



I L L I N O I S

UNIVERSITY OF ILLINOIS AT URBANA-CHAMPAIGN

**PRODUCTION NOTE**

University of Illinois at  
Urbana-Champaign Library  
Large-scale Digitization Project, 2007.

UNIVERSITY OF ILLINOIS

---

TRANSACTIONS  
OF THE  
BOARD OF TRUSTEES

July 14, 1924 to June 12, 1926

---

HARRISON EDWARD CUNNINGHAM  
*Secretary*

## CONTENTS

Meeting of July 14, 1924.....	1
Meeting of September 26, 1924.....	19
Executive Committee Meetings of July 22 and September 22, 1924.....	20
Meeting of October 18-25, 1924.....	75
Meeting of November 15-22, 1924.....	113
Meeting of December 13, 1924.....	121
Executive Committee Meeting of December 18, 1924.....	141
Meeting of January 17, 1925.....	143
Executive Committee Meetings of January 24 and 28, 1925.....	168
Meeting of February 11, 1925.....	169
Executive Committee Meeting of February 11, 1925.....	170
Executive Committee Meeting of February 17, 1925.....	180
Meeting of March 10, 1925.....	183
Meeting of April 8, 1925.....	195
Meeting of May 16, 1925.....	225
Executive Committee Meetings of April 17 and 28, 1925.....	226-28
Meeting of June 9-12, 1925.....	245
Meeting of June 26, 1925.....	281
Executive Committee Meeting of June 26, 1925...	282
Meeting of July 28, 1925.....	289
Meeting of September 15, 1925.....	381
Meeting of October 23, 1925.....	409
Executive Committee Meetings of September 16 and October 13, 1925.....	410

Meeting of November 19, 1925.....	457
Meeting of December 8, 1925.....	473
Meeting of December 28, 1925.....	489
Meeting of January 11, 1926.....	501
Meeting of February 10, 1926.....	511
Meeting of March 9, 1926.....	541
Meeting of April 14, 1926.....	557
Executive Committee Meeting of April 14, 1926...	557
Meeting of May 15, 1926.....	587
Meeting of June 12, 1926.....	605
Index.....	646

**MEETING OF THE BOARD OF TRUSTEES**

**OF THE**

**UNIVERSITY OF ILLINOIS**

---

**July 14, 1924**



The July meeting of the Board of Trustees of the University of Illinois was held at the Blackstone Hotel, in Chicago, at 12 o'clock noon on Monday, July 14, 1924.

The following members were present: President Noble, Mr. Armstrong, Mrs. Blake, Mrs. Busey, Mrs. Evans, Mrs. Grigsby, Mrs. Ickes, Mr. Trees, Mr. Trimble.

President Kinley was present.

**MINUTES APPROVED**

The Secretary presented the minutes of the meeting of June 9-14, 1924.

On motion of Mr. Trees, the minutes were approved as printed on pages 493 to 590 above.

**MATTERS PRESENTED BY PRESIDENT KINLEY**

The Board considered the following matters presented by the President of the University.

**LABORATORY FEES**

(1) A recommendation that the following schedule of laboratory fees for 1924-25 be approved.

Agronomy 9	.....\$2.00	Botany 25b	.....\$1.00
Agronomy 10	.....(per hr.) 1.00	Botany 26	..... 1.00
Agronomy 11	..... 3.00	Botany 27a	..... 2.00
Agronomy 12	..... 4.00	Botany 27b	..... 1.50
Agronomy 13	..... 4.00	Botany 28	.....(per hr.) .50
Agronomy 14	..... 1.00	Botany 28b	.....(per hr.) .50
Agronomy 18a	..... 5.00	Botany 101	.....(per hr.) .50
Agronomy 18b	..... 5.00	Botany 102	.....(per hr.) .50
Agronomy 18c	..... 3.00	Botany 104	..... 3.00
Agronomy 18d	..... 3.00	Botany 106	..... 6.00
Agronomy 18e	..... 5.00	Botany 108	..... 3.00
Agronomy 18f	..... 5.00	Botany 109	..... 3.00
Agronomy 18g	..... 2.50	Ceramics 1	..... 2.00
Agronomy 18h	..... 2.50	Ceramics 5	..... 7.50
Agronomy 18j	..... 2.50	Ceramics 6	..... 7.50
Agronomy 18k	..... 2.50	Ceramics 12	..... 2.00
Agronomy 25	..... 2.00	Ceramics 13	..... 2.00
Animal Husbandry 112d	..... 5.00	Ceramics 15	..... 5.00
Athletic Coaching 30	..... 1.00	Ceramics 16	..... 5.00
Athletic Coaching 31	..... 1.00	Ceramics 19	..... 5.00
Athletic Coaching 40	..... 1.00	Ceramics 102	.....(per lab. hr.) 2.50
Athletic Coaching 41	..... 1.00	Chemistry 1	..... 10.00
Athletic Coaching 50	..... 3.00	Chemistry 1a	..... 6.00
Bacteriology 5b	..... 8.00	Chemistry 1b	..... 8.00
Bacteriology 6	..... 2.50	Chemistry 2a	..... 10.00
Bacteriology 8	..... 7.00	Chemistry 3a	..... 10.00
Bacteriology 20	..... 7.50	Chemistry 4	..... 8.00
Bacteriology 26	..... 8.00	Chemistry 5a	..... 12.50
Bacteriology 107	..... 5.00	Chemistry 5b	..... 12.50
Botany 1	..... 2.00	Chemistry 8	..... 8.00
Botany 2a	..... 1.50	Chemistry 9c	..... 12.50
Botany 2b	..... 1.00	Chemistry 10a	..... 5.00
Botany 3a	..... 3.00	Chemistry 10b	.....(½ sem.) 6.25
Botany 4	..... 1.00	Chemistry 10c	..... 6.25
Botany 4a	..... 1.00	Chemistry 11a	.....(per hr.) 2.50
Botany 4d	..... 1.00	Chemistry 11b	.....(per hr.) 2.50
Botany 5	..... 1.50	Chemistry 12	..... 6.00
Botany 7	..... 4.00	Chemistry 14c	..... 12.50
Botany 9a	.....(per hr.) .50	Chemistry 14d	..... 12.50
Botany 9b	.....(per hr.) .50	Chemistry 15	..... 12.50
Botany 16a	..... 1.00	Chemistry 15a	..... 8.00
Botany 16b	..... 1.00	Chemistry 16	..... 6.25
Botany 17a	..... 1.00	Chemistry 19	..... 10.00
Botany 17b	..... 1.00	Chemistry 21	..... 10.00
Botany 22a	.....(per hr.) .50	Chemistry 25	..... 12.50
Botany 22b	.....(per hr.) .50	Chemistry 26	..... 8.50
Botany 23	..... 1.00	Chemistry 27	..... 10.00
Botany 24	..... 1.00	Chemistry 33	..... 10.00
Botany 25a	..... 1.00	Chemistry 35	..... 10.00

Chemistry 46	.....	\$7.50	Entomology 1	.....	\$1.50
Chemistry 55	.....	12.50	Entomology 2	.....	1.00
Chemistry 61	.....	6.25	Entomology 3	.....	1.50
Chemistry 65	.....	6.25	Entomology 6	.....	1.50
Chemistry 69	.....	8.00	Entomology 7a	.....	1.50
Chemistry 72	.....	4.00	Entomology 7b	.....	1.50
Chemistry 73	.....	4.00	Entomology 8a	.....	1.50
Chemistry 76	.....	6.00	Entomology 8b	.....	1.50
Chemistry 78	.....	6.25	Entomology 10a	.....	1.50
Chemistry 80	.....	3.00	Entomology 10b	.....	1.50
Chemistry 103a	..... (per lab. hr.)	2.50	Entomology 11a	.....	1.50
Chemistry 103d	..... (per lab. hr.)	2.50	Entomology 11b	.....	1.50
Chemistry 104b	..... (per lab. hr.)	2.50	Entomology 14	.....	1.50
Chemistry 105a	..... (per lab. hr.)	2.50	Entomology 16	.....	1.00
Chemistry 106	.....	10.00	Entomology 17a	.....	1.50
Chemistry 108	.....	6.25	Entomology 17b	.....	1.50
Chemistry 110	..... (per lab. hr.)	2.50	Entomology 20	.....	1.50
Chemistry 111	..... (per lab. hr.)	2.50	Entomology 21	.....	1.50
Civil Engineering 27	.....	1.00	Entomology 22	.....	1.50
Civil Engineering 28	.....	1.00	Entomology 102	.....	1.50
Civil Engineering 30	.....	1.00	Entomology 107	.....	1.50
Civil Engineering 31	.....	1.00	Entomology 108	.....	1.50
Civil Engineering 32	.....	1.00	Entomology 109	.....	1.50
Civil Engineering 34	.....	.75	Entomology 110	.....	1.50
Civil Engineering 35	.....	1.00	Farm Mechanics 1	.....	2.50
Civil Engineering 36	.....	1.00	Farm Mechanics 3	.....	2.00
Civil Engineering 51	.....	1.50	Farm Mechanics 19i	.....	8.00
Civil Engineering 53	.....	1.50	Farm Mechanics 19j	.....	8.00
Civil Engineering 54	.....	1.50	Farm Mechanics 20	.....	1.50
Civil Engineering 58	.....	1.25	Farm Mechanics 28	.....	2.50
Civil Engineering 62	.....	1.50	Farm Mechanics 51	.....	8.00 <sup>*</sup>
Civil Engineering 73	.....	2.00	G. E. D. 1	.....	1.50
Civil Engineering 82	.....	2.00	G. E. D. 2	.....	1.00
Civil Engineering 85	.....	2.50	G. E. D. 4	.....	1.50
Civil Engineering 88	.....	1.00	Geology 1	.....	1.00
Civil Engineering 90	.....	1.50	Geology 1a	.....	1.00
Civil Engineering 93	.....	1.50	Geology 6	.....	1.00
Civil Engineering 95	.....	2.00	Geology 7	.....	1.50
Civil Engineering 96	.....	1.50	Geology 9	.....	1.50
Dairy Husbandry 1	.....	3.00	Geology 15	.....	1.00
Dairy Husbandry 4	.....	3.00	Geology 20	.....	2.00
Dairy Husbandry 5	.....	3.00	Geology 22	.....	1.00
Dairy Husbandry 7	.....	3.00	Geology 23	.....	1.00
Dairy Husbandry 8	.....	2.00	Geology 43	.....	1.00
Dairy Husbandry 10	.....	4.00	Geology 44	.....	1.00
Dairy Husbandry 12	.....	3.00	Geology 47	.....	1.50
Dairy Husbandry 14	.....	2.00	Geology 48	.....	2.50
Dairy Husbandry 22	.....	2.00	Geology 95	.....	1.00
Dairy Husbandry 24b	.....	2.00	Geology 96	.....	1.00
Electrical Engineering 61	.....	1.50	Geography 1	.....	1.00
Electrical Engineering 62	.....	1.50	Geography 2	.....	1.00
Electrical Engineering 64	.....	1.50	Geography 3	.....	1.00
Electrical Engineering 68	.....	1.50	Home Economics 1	.....	5.50
Electrical Engineering 75	.....	2.50	Home Economics 4	.....	10.00
Electrical Engineering 76	.....	2.50	Home Economics 5	.....	4.00
Electrical Engineering 85	.....	2.50	Home Economics 6	.....	5.50
Electrical Engineering 86	.....	2.50	Home Economics 7	.....	2.00

<sup>\*</sup>To be paid only by students selecting a problem in which it is necessary to use considerable materials in testing work.

Home Economics 14	.....\$13.50	M. & S. E. 6b	.....\$1.00
Home Economics 33	..... 3.00	Photography 1	.....10.00
Home Economics 41	..... 5.00	Photography 2	.....10.00
Human Anatomy 1	..... 5.00	Physics 3a	..... 3.00
Human Anatomy 2	..... 5.00	Physics 3b	..... 3.00
Horticulture 1a	..... 1.50	Physics 8a	..... 3.00
Horticulture 1b	..... .50	Physics 8b	..... 3.00
Horticulture 2	..... 1.00	Physics 10a	..... 3.00
Horticulture 3	..... 2.00	Physics 10b	..... 3.00
Horticulture 5	..... 2.50	Physics 15	..... 1.50
Horticulture 7	..... 3.50	Physics 18	..... 3.00
Horticulture 8a	..... 2.00	Physics 22	..... 3.00
Horticulture 8b	..... 2.00	Physics 25	..... 2.00
Horticulture 15a	..... 2.00	Physics 27	..... 3.00
Horticulture 15b	..... 2.00	Physics 31a	..... 3.00
Horticulture 15c	..... 2.00	Physics 31b	..... 3.00
Horticulture 21a	..... 2.00	Physics 32	..... 2.00
Horticulture 21b	..... 2.00	Physics 33	..... 2.00
Horticulture 23a	..... 2.00	Physics 36	..... 2.00
Horticulture 23b	..... 2.00	Physics 37	..... 3.00
Horticulture 25a	..... 2.00	Physics 44a	..... 3.00
Horticulture 25b	..... 2.00	Physics 44b	..... 3.00
Horticulture 26a	..... 2.00	Physics 45	..... 3.00
Horticulture 26b	..... 2.00	Physics 46	..... 3.00
Horticulture 27a	..... 2.00	Physics 50	..... 3.00
Horticulture 27b	..... 2.00	Physics 51	..... 3.00
Horticulture 30	..... 2.00	Physics 52	..... 3.00
Horticulture 32a	..... 2.50	Physiology 2	..... 3.50
Horticulture 32b	..... 2.50	Physiology 3	..... 3.50
Horticulture 33	..... 2.00	Physiology 4	..... 3.50
Horticulture 34	..... 2.00	Physiology 6	..... 3.50
Horticulture 42	..... 2.00	Physiology 7	..... 3.50
Horticulture 49	..... 2.00	Physiology 9	..... 3.50
Horticulture 51	..... 5.00	Physiology 10a	..... 3.50
Journalism 1	..... 2.00	Physiology 101	..... 3.50
Journalism 2	..... 2.00	Physiology 102	..... 3.50
Journalism 3	..... 1.00	Physiology 103	..... 3.50
Journalism 4	..... 1.00	Psychology 3	..... 2.00
Mechanical Engineering 23	..... 1.50	Railway Engineering 62	..... 3.00
Mechanical Engineering 31	..... 1.00	Railway Engineering 63	..... 3.00
Mechanical Engineering 52	..... 1.00	T. & A. M. 10	..... 1.50
Mechanical Engineering 61	..... 3.00	T. & A. M. 15	..... 1.50
Mechanical Engineering 62	..... 3.00	T. & A. M. 16	..... 1.00
Mechanical Engineering 64	..... 4.50	T. & A. M. 25	..... 2.50
Mechanical Engineering 65	..... 4.50	T. & A. M. 26	..... 1.50
Mechanical Engineering 71	..... 3.00	T. & A. M. 29	..... 2.50
Mechanical Engineering 73	..... 2.50	Zoology 1	..... 3.25
Mechanical Engineering 85	..... 4.00	Zoology 2	..... 4.50
Mechanical Engineering 86	..... 4.00	Zoology 3	..... 4.00
Mechanical Engineering 87	..... 4.00	Zoology 4	..... 3.25
Mechanical Engineering 88	..... 4.00	Zoology 6	..... 4.00
Mining Engineering 9	..... 1.50	Zoology 9	..... 2.50
Mining Engineering 10	..... 4.50	Zoology 11	..... 4.00
Mining Engineering 61	..... .75	Zoology 17	..... 1.25
Mining Engineering 62	..... 1.00	Zoology 18	..... 1.25
Mining Engineering 64	..... 4.50	Zoology 22	..... 2.50
M. & S. E. 2	..... 1.00	Zoology 23	..... 2.50
M. & S. E. 3	..... 1.00	Zoology 25	..... 4.00
M. & S. E. 6a	..... 1.00	Zoology 26	..... 4.00



## CHICAGO DEPARTMENTS

College of Dentistry, Second Year.....\$35.00  
 All other fees remain the same.

On motion of Mrs. Blake, these fees were approved.

**SPECIAL APPROPRIATION FOR PHARMACY**

(2) In order to provide for the increased number of students in Pharmacy there will be needed more chairs, lockers, desks, etc., and certain changes in partitions, as well as some additions to the staff. Dean Day has submitted the following list of necessary expenditures for this purpose:

Chairs.....	\$450
Lockers.....	263
Office furniture.....	300
Structural changes.....	100
Apparatus and kits.....	1,000
Laboratory supplies.....	1,700
Salaries.....	5,100

Total.....\$8,913

I recommend that the changes and provisions requested be authorized, and that an appropriation of \$9,000, or so much thereof as may be necessary, be appropriated from the Reserve and Contingent Fund to meet the expenses indicated, the President being authorized as usual to make appointments of necessary new instructors and necessary changes in existing salaries for the purpose indicated within the limit of the amount assigned to salaries.

On motion of Mrs. Grigsby, this recommendation was approved. The appropriation was made by the following vote: Aye, Mr. Armstrong, Mrs. Blake, Mrs. Busey, Mrs. Evans, Mrs. Grigsby, Mrs. Ickes, Mr. Noble, Mr. Trees, Mr. Trimble; no, none; absent, Mr. Blair, Mr. Small.

**THE ELLS LAND**

(3) A recommendation that the Executive Committee be authorized to purchase the Ells land, being 46½ acres, more or less, from the owners, at the price of \$850 an acre, to be paid directly to the owners, and that an appropriation of \$40,000, or so much thereof as may be necessary, be made from the legislative appropriation of \$60,000 for land, for the purpose of making the necessary payment: provided that the committee shall first secure a deed from Carrie M. Hodges, Marjorie Hodges, and Harry Ells, and their husbands and wives, if any, and provided, of course, that the usual formalities are complied with in the transaction.

On motion of Mrs. Blake, this recommendation was approved and the appropriation was made by the following vote: Aye, Mr. Armstrong, Mrs. Blake, Mrs. Busey, Mrs. Evans, Mrs. Grigsby, Mrs. Ickes, Mr. Noble, Mr. Trees, Mr. Trimble; no, none; absent, Mr. Blair, Mr. Small.

**CONTRACT FOR MILITARY UNIFORMS**

(4) The Comptroller requests that he be authorized to make a contract for three hundred military uniforms, more or less, at \$30 each, the amount being the commutation allowed by the War Department. The amount is based on bids received.

On motion of Mrs. Evans, this purchase was authorized.

**CONTRACT EXECUTED BY COMPTROLLER**

(5) A report of a contract executed by the Comptroller since the last meeting, under general conditions regarding contracts.

<i>Name</i>	<i>Item</i>	<i>Tenure</i>	<i>Terms</i>
Jahn & Ollier Engraving Company	All University engraving (except emergency) to be done by this Company	6/22/24 6/21/25	Discount of 10% & 10% from Standard Photo Engraving Scale

This report was received for record.

#### STADIUM TORNADO INSURANCE

(6) Professor White, Superintendent of Business Operations, and the Director of Physical Welfare request an appropriation of \$1440 to secure tornado insurance on the Stadium on a valuation of \$750,000 for a period of five years.

1. I recommend approval of their request and ask an appropriation of that amount from the Reserve and Contingent fund for the purpose.

2. I further request that the Comptroller and Superintendent of Business Operations be authorized to place this insurance in accordance with this appropriation.

On motion of Mr. Armstrong these recommendations were approved. The appropriation was made by the following vote: Aye, Mr. Armstrong, Mrs. Blake, Mrs. Busey, Mrs. Evans, Mrs. Grigsby, Mrs. Ickes, Mr. Noble, Mr. Trees, Mr. Trimble; no, none; absent, Mr. Blair, Mr. Small.

#### LOANS OF OUR TRUST FUND

(7) I submit the following for consideration:

Some time ago I suggested to you the advisability of investing our trust funds in loans on mortgages on real estate to members of the University staff under suitable conditions. I have since asked the Comptroller to look into the matter and give me his opinion.

He reports that he has discussed the matter with the University Treasurer and that that officer thinks we could place all available funds in loans to University employees, secured by mortgages on Champaign and Urbana properties, and that these loans would, if proper precaution were taken, be absolutely first class, with a probable rate of return of 6 per cent.

This report strengthens my opinion that this would be a wise method of investing our trust funds, and would at the same time assist some of the members of our staff. In conversation with Mr. Morey, he suggested, as he also did later in a letter, the necessity of a local committee whose business it would be to look after such investments in the sense that they would advise the Board as to opportunities for investment and amounts available as occasion offered.

It seems to me that the proper machinery is the following: that the Board refer the matter of investing trust funds to the Finance Committee of the Board; that the Finance Committee be authorized by the Board to appoint as an advisory committee to itself on this matter the University Treasurer, the Superintendent of Business Operations, and the Comptroller; that the advisory committee keep in close touch with the whole matter, and when occasion requires report to the Finance Committee advising investment; that the Finance Committee then report to the Board at its next meeting recommending action. I recommend that the whole matter be referred to the Finance Committee for report.

On motion of Mr. Trees, this matter was referred to the Finance Committee for consideration and report.

#### SALE OF MCKINLEY SECURITIES

(8) A recommendation that the Treasurer and the Comptroller be authorized to dispose of securities donated to the University by Honorable W. B. McKinley at

par, or market, on best terms possible, as money is needed to meet anticipated payments on the McKinley hospital.

On motion of Mrs. Blake, this recommendation was concurred in.

#### APPROPRIATIONS FOR BOILER HOUSE, ETC.

(9) In accordance with action of the Board at its meetings of April 12 and June 14, 1924, I recommend that appropriations from the Reserve and Contingent Fund be made as follows:

1. For addition to the Boiler House supplementing appropriation of \$10,000 previously made (see minutes, June 14, 1924).....	\$10,000.00
2. For service extensions to McKinley Hospital.....	20,000.00
3. For service extensions to Dairy Manufactures Building.....	17,000.00
4. Additional payment on new wells, as per recommendation of Supervising Architect.....	5,000.00
5. For 500 kw. turbine.....	15,000.00
Total.....	<u>\$67,000.00</u>

On motion of Mr. Trimble, these appropriations were made, by the following vote: Aye, Mr. Armstrong, Mrs. Blake, Mrs. Busey, Mrs. Evans, Mrs. Grigsby, Mrs. Ickes, Mr. Noble, Mr. Trees, Mr. Trimble; no, none; absent, Mr. Blair, Mr. Small.

#### PAVING AND DAIRY BARN APPROPRIATIONS

(10) A. In accordance with previous action of the Board, I recommend that an appropriation of \$50,000 be made from the Reserve and Contingent Fund for the paving of Fourth Street and approaches to the Stadium. (See minutes, April 12, June 14, 1924.)

B. Complying with a request of the Supervising Architect, I recommend that an appropriation of \$20,000 be made to supplement the \$50,000 assigned for the erection of a Dairy Barn.

On motion of Mr. Trees, these appropriations were made. The vote was as follows: Aye, Mr. Armstrong, Mrs. Blake, Mrs. Busey, Mrs. Evans, Mrs. Grigsby, Mrs. Ickes, Mr. Noble, Mr. Trees, Mr. Trimble; no, none; absent, Mr. Blair, Mr. Small.

#### INVESTMENT OF GREGORY SCHOLARSHIP FUND

(11) A suggestion from the Comptroller, concurred in by both Mr. Trimble and Mr. Burke, that the United States Treasury Bonds, of a value of \$3,000, bearing  $4\frac{3}{4}$  per cent, and purchased at \$99.98, for the Gregory Scholarship Fund be sold; that the Treasurer be authorized to make this sale; and that the Treasurer be authorized to invest the proceeds in real estate mortgages and loans to members of the faculty, at 6 per cent interest, or in Joint Stock Land Bank bonds bearing  $4\frac{3}{4}$  or 5 per cent, as they may be obtained.

I recommend approval.

This matter was referred to the Finance Committee for consideration and report.

#### STORAGE WAREHOUSE

(12) A recommendation that \$5,000, or so much thereof as may be necessary, be appropriated from the Reserve and Contingent Fund for the erection of a warehouse 30 feet by 80 feet, with steel frame, galvanized corrugated iron walls and roof, and a concrete floor, on a site near our present Physical Plant store house. This is in accordance with the recommendations of the Superintendent of Business Operations.

On motion of Mrs. Grigsby, this appropriation was made, by the following vote: Aye, Mr. Armstrong, Mrs. Blake, Mrs. Busey, Mrs. Evans, Mrs. Grigsby, Mrs. Ickes, Mr. Noble, Mr. Trees, Mr. Trimble; no, none; absent, Mr. Blair, Mr. Small.

#### CONTRACT FOR HEATING AND VENTILATING THE NEW GYMNASIUM

(13) Under authority given by you, Professor James M. White, Supervising Architect, received on June 30 bids for the heating and ventilating of the Men's Gymnasium, and the Executive Committee was authorized to award the contract. He submits them as given below, and asks (inasmuch as there has been no meeting of the Executive Committee) that you award the contract to the lowest bidder, namely, the Moline Heating and Construction Company.

#### SCHEDULE OF BIDS

<i>Bidder</i>	<i>Amount of Bid</i>
Moline Heating & Construction Company.....	\$23,293
Carstens Brothers—Ackley, Iowa.....	25,875
Hayes Brothers—Indianapolis.....	25,956
Mehring & Hanson Company—Chicago.....	26,826
Carson-Payson Company—Danville.....	26,852

On motion of Mr. Trees, this contract was awarded to the lowest bidder, the Moline Heating and Construction Company.

#### INSURANCE ON CHICAGO BUILDINGS

(14) A recommendation that an appropriation of \$851 be made from the Reserve and Contingent Fund to provide for \$80,000 additional insurance on the Chicago buildings.

On motion of Mrs. Blake, this appropriation was made, by the following vote: Aye, Mr. Armstrong, Mrs. Blake, Mrs. Busey, Mrs. Evans, Mrs. Grigsby, Mrs. Ickes, Mr. Noble, Mr. Trees, Mr. Trimble; no, none; absent, Mr. Blair, Mr. Small.

#### USE OF SEAL IN STATIONERY

(15) A request from a manufacturer of paper for permission to make and sell stationery containing a watermark of the University seal.

No action was taken on this matter.

#### APPROPRIATION FOR CLEANING MILITARY UNIFORMS

(16) The Commandant requests an appropriation of \$720 for the cleaning and renovating of 800 military overcoats which belong to the University. I recommend that this amount be assigned from the Reserve and Contingent fund for that purpose.

On motion of Mrs. Evans, this recommendation was approved. The vote was as follows: Aye, Mr. Armstrong, Mrs. Blake, Mrs. Busey, Mrs. Evans, Mrs. Grigsby, Mrs. Ickes, Mr. Noble, Mr. Trees, Mr. Trimble; no, none; absent, Mr. Blair, Mr. Small.

#### APPROPRIATION FOR INTEREST AND TAXES FOR 1924 TO 1925

(17) The Comptroller requests that an appropriation of \$2000 be made to cover the interest on unpaid balances of land purchases and taxes assumed on properties purchased for the year 1924-25.

I recommend that this amount be assigned from the Reserve and Contingent fund for that purpose.

On motion of Mrs. Blake, this recommendation was approved. The vote was as follows: Aye, Mr. Armstrong, Mrs. Blake, Mrs. Busey, Mrs. Evans, Mrs. Grigsby, Mrs. Ickes, Mr. Noble, Mr. Trees, Mr. Trimble; no, none; absent, Mr. Blair, Mr. Small.

#### EXTENSION OF SCHOLARSHIPS

(18) The scholarships granted by law (i.e., General Assembly, County, and Military) may, under the law, be extended in time by the President of the University, for a certain purpose.

The scholarships granted by the Board of Trustees (i. e., scholarships in Ceramics, Agriculture, and Household Science) do not provide for such extension.

It seems to me that we ought to have a uniform policy in the matter of administering these scholarships, and therefore I recommend that the regulations governing scholarships in Agriculture, Household Science, and Ceramics, be amended as follows:

"Any student holding a University scholarship, who shall make it appear to the satisfaction of the President of the University that he requires leave of absence for the purpose of earning funds to defray his expense while in attendance, may be granted such leave of absence, and may be allowed a period not to exceed six years to complete his course at the University."

On motion of Mr. Trimble, this amendment was adopted.

#### SPECIAL APPROPRIATIONS FOR EQUIPMENT

(19) A recommendation that the following appropriations from the Reserve and Contingent Fund be added to the list of special appropriations for colleges and departments in the regular budget (see page 573, June 9):

##### *College of Law*

For Binding of Books and Periodicals.....\$1500

##### *Military*

Sundry equipment.....\$1000

On motion of Mrs. Evans, these appropriations were made, by the following vote: Aye, Mr. Armstrong, Mrs. Blake, Mrs. Busey, Mrs. Evans, Mrs. Grigsby, Mrs. Ickes, Mr. Noble, Mr. Trees, Mr. Trimble; no, none; absent, Mr. Blair, Mr. Small.

#### ADJUSTMENTS IN SALARY

(20) A recommendation that adjustments in salaries for 1924-25 be made as follows:

Anna C. Glover, Secretary of the Agricultural Experiment Station, \$2,750.

W. A. Ruth, Assistant Professor of Pomological Physiology, \$3,500.

O. G. Schaffer, Associate in Landscape Gardening (full time), \$3,250.

Dorothy E. Bonn, specialist in Farm Organization and Management, \$2,000.<sup>1</sup>

E. R. Dillavou, Assistant Professor of Business Law, \$3,000.

F. A. Russell, Professor of Business Organization and Operation, \$5,000.

H. A. Berg, Assistant in Farm Organization and Management, \$1,200.

Anna L. Neuber, Chief Clerk in the Information Office, \$2,200.

Frank W. Scott, Professor of Journalism and Acting Chairman of the Department of English, \$4,500.

A. H. Daniels, Dean of the Graduate School, \$7,000.

Also a further recommendation that the item for wages in the expense and equipment budget of the office of the Dean of Women be made \$2,300 instead of \$2,000.

On motion of Mrs. Blake, these adjustments were approved.

#### CONTRACT FOR THE USE OF UNIVERSITY OWNED PATENTS

(21) I have a letter from the Superintendent of Business Operations enclosing a

<sup>1</sup>\$200 from University funds; \$1,800 from Smith-Lever.

[July 14,

suggested contract with the General Electric Company of New York for the right, title, and interest in certain inventions assigned to the University by some of our staff. As Professor White writes, the matter is not in shape for action, but I think it is important to call your attention to the whole subject at the present time. I replied to Professor White that "Until a policy on this matter has been established by the Board of Trustees, of course they will not be likely to enter into a particular contract. I think the matter of policy must be settled first, and I am thinking that the best procedure would be for me to present this general question to the Board at its meeting on the 14th." I also wrote him that the large question "is not the contract, but whether the University can, or should, enter into a contract for the exclusive use of any of its patents by a corporation."

I recommend that this matter of policy be referred to the proper committee of the Board for consultation with the Legal Counsel of the University and for report at a future meeting.

On motion of Mrs. Blake, this matter was referred to a special committee consisting of Mr. Trimble, Mr. Armstrong, Mr. Trees, and Dr. Noble, for investigation and report.

#### REPORT OF THE TREASURER OF THE UNIVERSITY

(22) The following report of the Treasurer for the year ending June 30, 1924.

*President David Kinley, University of Illinois*

My dear President Kinley:

I transmit herewith the report of the Treasurer of the University for the year ending June 30, 1924, prepared in accordance with the by-laws of the Board of Trustees.

I have examined this report and I hereby certify that it is correct and in agreement with the accounts of my office, as shown by the attached reconciliation statement.

Very truly yours

LLOYD MOREY

*Comptroller*

#### RECONCILIATION WITH THE UNIVERSITY TREASURER AS

AT JUNE 30, 1924

	<i>Treasurer's Balance</i>	<i>Add: Receipts not Deposited (In process)</i>	<i>Deduct Unpaid Warrants</i>	<i>Business Office Balance</i>
General Fund.....	\$979,915.84	\$18,810.50	\$201,443.01	\$797,283.33
Trust Fund.....	170,716.17	2,079.67	10,021.80	162,774.04
U. S. Agricultural Experiment Station Fund	720.03		720.03	
U. S. Smith-Lever Fund...	26,375.96		26,375.96	
Total.....	\$1,177,728.00	\$20,890.17	\$238,560.80	\$960,057.37

STATEMENT OF  
RECEIPTS AND DISBURSEMENTS  
OF THE  
TREASURER OF THE UNIVERSITY OF ILLINOIS  
YEAR ENDING JUNE 30, 1924

Balance July 1, 1923.....		\$ 866 892 29
Receipts:		
July.....	\$ 153 045 86	
August.....	169 795 67	
September.....	458 021 55	
October.....	271 431 54	
November.....	333 190 24	
December.....	151 604 51	
January.....	157 622 57	
February.....	427 782 92	
March.....	151 915 70	
April.....	189 029 51	
May.....	306 703 21	
June.....	114 266 99	
	<hr/>	\$2 884 410 27
Disbursements (as per cancelled warrants returned to the Comptroller)		\$3 751 302 56
July.....	306 038 18	
August.....	232 016 13	
September.....	275 174 86	
October.....	223 705 03	
November.....	174 002 07	
December.....	215 831 38	
January.....	133 880 92	
February.....	164 862 16	
March.....	216 149 04	
April.....	93 890 17	
May.....	151 107 14	
June.....	386 917 48	
	<hr/>	\$2 573 574 56
Balance on Hand June 30, 1924.....		\$1 177 728 00

TRUST INVESTMENTS  
AS AT JUNE 30, 1924

Fund	Description	Issued By	Interest Rate	Maturity	Total Cost	Par Value
	<i>Bonds</i>					
Military Band Reserve	One (1) Fourth Liberty Bond @ \$50.	U. S. Government	4 1/4%	Apr. 15, 1938 (1)	49 02	\$ 50 00
Military Band Reserve	One (1) Third Liberty Bond @ \$50.	U. S. Government	4 1/4%	Sept. 15, 1928	49 58	50 00
Military Band Reserve	Three (3) Third Liberty Bonds @ \$100.	U. S. Government	4 1/4%	Sept. 15, 1928	298 44	300 00
Military Band Reserve	One (1) U. S. Gold Note @ \$100.	U. S. Government	4 1/4%	Dec. 15, 1925	100 00	100 00
English Poetry Prize Fund	Three (3) Second Liberty Bonds @ \$100.	U. S. Government	4 1/4%	Nov. 15, 1942 (2)	315 00	300 00
English Poetry Prize Fund	One (1) Second Liberty Bond @ \$50.	U. S. Government	4 1/4%	Nov. 15, 1942 (2)	50 00	50 00
Thrift Committee Prize Fund	One (1) Fourth Liberty Bond @ \$50.	U. S. Government	4 1/4%	Apr. 15, 1938 (1)	50 26	50 00
Thrift Committee Prize Fund	Two (2) Third Liberty Bonds @ \$100.	U. S. Government	4 1/4%	Sept. 15, 1928	200 00	200 00
Thrift Committee Prize Fund	One (1) Farm Loan Bond @ \$1000.	First Trust Joint Stock Land Bank of Chicago	4 3/4%	May 1, 1934 (3)	997 50	1 000 00
McKinley Hospital	Twenty-five (25) First Mortgage Bonds @ \$1,000.	Booth St. Louis Cold Storage Company	6%	Jan. 1, 1931	Gift	25 000 00
Schofield Scholarship	Three (3) First Mortgage Gold Bonds @ \$500.	Coll. of Physicians & Surgeons	6%	July 1, 1932	1 500 00	1 500 00
Schofield Scholarship	Five (5) First Mortgage Gold Bonds @ \$100.	Coll. of Physicians & Surgeons	6%	July 1, 1932	500 00	500 00
Rea Scholarship	One (1) Third Liberty Bond @ \$50.	U. S. Government	4 1/4%	Sept. 15, 1928	49 00	50 00
Rea Scholarship	Five (5) First Mortgage Gold Bonds @ \$500.	Coll. of Physicians & Surgeons	6%	July 1, 1932	2 410 00	2 500 00
Rea Scholarship	Twenty-two (22) First Mortgage Gold Bonds @ \$100.	Coll. of Physicians & Surgeons	6%	July 1, 1932	2 182 00	2 200 00
Rea Scholarship	One (1) Second Liberty Bond @ \$100.	U. S. Government	4 1/4%	Nov. 15, 1942 (2)	100 00	100 00
Rea Scholarship	One (1) Second Liberty Bond @ \$50.	U. S. Government	4 1/4%	Nov. 15, 1942 (2)	50 00	50 00
Baker Prize Fund	Two (2) First Mortgage Gold Bonds @ \$1,000.	Whaisen Pulp & Paper Mills Ltd.	6%	May 1, 1930	Gift	2 000 00
Baker Prize Fund	Three (3) First Mortgage Gold Bonds @ \$100.	Vancouver Lumber Company, Ltd.	7 1/4%	May 1, 1937	Gift	300 00
Plym Fellowship	One (1) First Mortgage Gold Bond @ \$1,000.	Public Service Company of Northern Illinois	5%	Oct. 1, 1936	890 00	1 000 00
Robert F. Carr Fellowship in Chemistry	One (1) Second Liberty Bond @ \$100.	U. S. Government	4 1/4%	Nov. 15, 1942 (2)	102 00	100 00
Guild Memorial	Thirty (30) Argentine Republic Bonds @ \$500.	Republic of Argentine	5%	March 1, 1945	Gift	14 595 00
Treasury Bonds	Three (3) First Mortgage Gold Bonds @ \$500.	Coll. of Physicians & Surgeons	6%	July 1, 1932	1 387 50	1 500 00
Treasury Bonds	Fifteen (15) First Mortgage Gold Bonds @ \$100.	Coll. of Physicians & Surgeons	6%	July 1, 1932	1 387 50	1 500 00
Gregory Scholarship	One (1) Federal Farm Loan Bond @ \$1,000.	Federal Land Bank of Houston	4 1/4%	May 1, 1942 (4)	980 00	1 000 00
Gregory Scholarship	Two (2) Federal Farm Loan Bonds @ \$1,000.	Federal Land Bank of Wichita	4 1/4%	Jan. 1, 1943	2 015 00	2 000 00
Gregory Scholarship	Three (3) U. S. Treasury Bonds @ \$1,000.	U. S. Government	4 1/4%	Oct. 15, 1952	2 999 40	3 000 00



<i>Notes</i>					
Hospital Association.....	Three (3) Collateral Gold Notes @ \$1,000.....	General Motors Acceptance Corporation.....	4 3/4 %	July 1, 1924.....	2 984 96
Star Course.....	One (1) Collateral Gold Note @ \$1,000.....	General Motors Acceptance Corporation.....	5 %	July 25, 1924.....	988 06
May Fete.....	One (1) Farm Mortgage Note @ \$4,000.....	Wiley V. & Flossie A. Wood.....	6 %	Aug. 1, 1925.....	4 000 00
Bryan Prize.....	Three (3) Shares Preferred Capital Stock @ \$100.....	Central Illinois Public Service Company.....	6 %		255 00 Non Par Val.
Plym Fellowship.....	Three Hundred and Thirty Five (335) Shares Capital Stock @ \$100.....	Southern Pacific Company.....	6 %		Gift 33 500 00
Plym Fellowship.....	Twenty (20) Shares Preferred Capital Stock @ \$100.....	Public Service Company of Northern Illinois.....	6 %		2 042 50
Guild Memorial.....	Five (5) Shares Preferred Capital Stock @ \$100.....	Public Service Company of Northern Illinois.....	6 %		512 00
<p>The following are held by Trevett-Mattis Banking Company as Custodian to be delivered at later date:                      McKimby Endowment of Chair                      in Railway Economics.....</p>					
Anonymous Loan Fund.....	One Thousand (1,000) Shares Cumulative Preferred Stock @ \$100.....	Illinois Power and Light Corporation.....	7 %		Gift 100 000 00
	Debentures.....	North American Light and Power Company.....	7 %		Gift 30 000 00

I hereby certify that the above is a correct listing of the securities owned by the University of Illinois, and that these securities are in my possession, except as noted.  
 Date July 9, 1924

A. M. BURKE  
 Treasurer  
 University of Illinois

- (1) Optional 1933
- (2) Optional 1927
- (3) Optional 1934
- (4) Redeemable after May 1, 1932

This report was received for record.

#### OVERCOATS FOR THE BAND

- (23) A request from an alumnus for an appropriation to purchase overcoats for the band, with the expectation that the money would be refunded by subscriptions. No action was taken on this request.

#### FORESTRY INVESTIGATIONS

- (24) A recommendation that the following resolution be adopted.

RESOLVED, that the Board of Trustees of the University of Illinois, while recognizing the importance of the development of forestry in Illinois, and while unwilling that the expense of the duties imposed by the act cited above should be made a charge either now, or at any future time, upon the general University budget, or should in any way militate against appropriations to the University for the University's educational work, nevertheless approves and gives its endorsement to the proposal that a specific appropriation be made for the development of forestry in bills separate from those of the University, as the value and needs of the work shall appear from time to time.

On motion of Mrs. Evans, this resolution was adopted.

#### NURSE IN CHILDREN'S CLINIC

- (25) A request for authority to appoint a nurse in the Children's Clinic in the College of Dentistry, at a salary of \$1,500 for one year.

On motion of Mrs. Ickes, this appointment was authorized.

#### PAVING STADIUM APPROACHES

- (26) A recommendation that the Executive Committee be authorized to award contracts for the paving of Fourth street and the Stadium approaches, with the understanding that standard 36-foot pavement be substituted for the proposed 18-foot pavement with 9-foot shoulders.

On motion of Mr. Armstrong, this recommendation was adopted.

#### BUILDING PROGRAM FOR 1925-27

- (27) A statement concerning the proposed legislative budget for 1925-27 and the building program, and a recommendation that \$5,000 be appropriated from the Reserve and Contingent fund to the office of the Supervising Architect to enable him to make architectural studies of the following buildings:

- Library, second unit
- Architecture or Law building
- Armory facades
- Pharmacy building
- Men's gymnasium additions
- Old Library building

During the presentation of this item, Mrs. Grigsby withdrew.

On motion of Mr. Armstrong, this recommendation was approved, and the appropriation was made by the following vote: Aye, Mr. Armstrong, Mrs. Blake, Mrs. Busey, Mrs. Evans, Mrs. Ickes, Mr. Noble, Mr. Trees, Mr. Trimble; no, none; absent, Mr. Blair, Mrs. Grigsby, Mr. Small.

#### TIME OF SEPTEMBER MEETING

On motion of Mr. Trees, it was voted to hold the September meeting at the University at 9 a. m. on Friday, September 26, 1924.

### APPOINTMENTS MADE BY PRESIDENT KINLEY

The Secretary presented for record a list of appointments made by the President of the University.

Adamstone, F. B., Instructor in Zoology, for ten months, beginning September 1, 1924, at a salary of one hundred eighty dollars (\$180) a month. (June 19, 1924)<sup>1</sup>

Anderson, C. R., Assistant in English, for ten months, beginning September 1, 1924, at a salary of one hundred seventy dollars (\$170) a month. (June 24, 1924)

Bergen, Mrs. Helen D., House Manager and Social Director of Davenport Hall, for ten months, and Social Director of the Woman's Residence Hall, for two months, beginning September 1, 1924, at a salary of eighty-three and one-third (\$83.33) a month, in addition to laundry, room, and board. (June 28, 1924)

Castle, R. L., Assistant Bursar in the Business Office, for one year, beginning September 1, 1924, at a salary of one hundred sixty-six and two-thirds dollars (\$166.66) a month, subject to the rules of the Civil Service Commission. (July 9, 1924)

Cohen, S. J., Associate in Pharmacology, in the College of Medicine, for one year, beginning September 1, 1924, at a salary of two thousand dollars (\$2000). (July 2, 1924)

Colby, Ralph, Assistant in English, on two-thirds time, for ten months, beginning September 1, 1924, at a salary of one hundred twenty dollars (\$120) a month. (June 19, 1924)

Coleman, G. H., Assistant in Chemistry, on one-half time, for ten months, beginning September 1, 1924, at a salary of sixty dollars (\$60) a month. (June 30, 1924)

Conkwright, N. B., Assistant in Mathematics, on one-half time, for ten months, beginning September 1, 1924, at a salary of seventy-five dollars (\$75) a month. This appointment supersedes his previous one. (June 25, 1924)

Dahlenberg, L. M., Bookkeeper in the Business Office, for one year, beginning September 1, 1924, at a salary of one hundred dollars (\$100) a month, subject to the rules of the Civil Service Commission. This appointment supersedes his previous one. (July 9, 1924)

Dedrick, L. S., Assistant Professor of Mathematics, for one year, beginning September 1, 1924, at a salary of two hundred fifty dollars (\$250) a month. (June 24, 1924)

Downey, Grace E., Instructor in Physical Education for Women, for ten months, beginning September 1, 1924, at a salary of one hundred seventy dollars (\$170) a month. (June 23, 1924)

Fernesmer, O. W. F., Associate in German, for one year, beginning September 1, 1924, at a salary of two hundred dollars (\$200) a month. (June 13, 1924)

Fisher, N. F., Assistant Professor of Physiology, in the department of Physiology and Physiological Chemistry, in the College of Medicine, for one year, beginning September 1, 1924, at a salary of two hundred ninety-one and two-thirds dollars (\$291.67) a month. (July 10, 1924)

Fiske, D. L., Research Assistant in Railway Engineering, in the Engineering Experiment Station, for one year, beginning September 1, 1924, at a salary of one hundred eighty-three and one-third dollars (\$183.33) a month. (July 10, 1924)

Garner, L. P., Research Graduate Assistant in Electrical Engineering, in the Engineering Experiment Station, for two years, of ten months each, beginning September 1, 1924, at a salary of sixty dollars (\$60) a month. (June 23, 1924)

Garvey, B. S. J., Jr., Assistant in Chemistry, on one-half time, for ten months, beginning September 1, 1924, at a salary of sixty dollars (\$60) a month. (June 30, 1924)

Gillis, M. C., Research Assistant in Olericulture, for one year, beginning July 1, 1924, at a salary of one hundred sixty-six and two-thirds dollars (\$166.67) a month. (June 30, 1924)

Giryotas, Emelia J., Roentgenologist in the Dispensary, in the College of

<sup>1</sup>The date in parenthesis is the date on which the appointment was made by the President of the University.

Medicine, on one-half time, for one year, beginning September 1, 1924, at a salary of seventy and five-sixths dollars (\$70.83) a month, in addition to tuition and laboratory fees. (June 30, 1924)

Gradwohl, Beulah E., Manager of the Woman's Residence Hall, for one year, beginning September 1, 1924, at a salary of two hundred (\$200) a month, in addition to laundry, room, and board. (June 28, 1924)

Harris, W. L., Assistant Professor of Industrial Education, for one year, beginning September 1, 1924, at a salary of thirty-five hundred dollars (\$3500). (June 19, 1924)

Harshbarger, Edna M., Stenographer in the Office of the University Press, for one year, beginning September 1, 1924, at a salary of eighty dollars (\$80) a month, subject to the rules of the Civil Service Commission. (July 2, 1924)

Hart, R. W., Assistant in Mathematics, on two-thirds time, for ten months, beginning September 1, 1924, at a salary of ninety-three and one-half dollars (\$93.50) a month. (June 19, 1924)

Haughton, H. O., Assistant Superintendent of the Foundry Laboratory, for one year, beginning September 1, 1924, at a salary of one hundred eighty-three and one-third dollars (\$183.33) a month. (July 5, 1924)

Hawkes, J. B., Assistant in Botany, on one-fourth time, for ten months, beginning September 1, 1924, at a salary of thirty (\$30) a month. (July 5, 1924)

Hazelton, H. A., Assistant Cashier in the Business Office, for one year, beginning September 1, 1924, at a salary of one hundred eight and one-third dollars (\$108.33) a month, subject to the rules of the Civil Service Commission. (July 9, 1924)

Heggland, Monroe, Assistant Examiner in the Registrar's Office, for one year, beginning September 1, 1924, at a salary of one hundred twenty-five dollars (\$125) a month, subject to the rules of the Civil Service Commission. (July 2, 1924)

Hershey, A. E., Research Graduate Assistant in Mechanical Engineering, in the Engineering Experiment Station, for two years, of ten months each, beginning September 1, 1924, at a salary of sixty dollars (\$60) a month. (June 23, 1924)

Hopkins, R. E., Office Assistant in the Office of the Dean of Men, on two-thirds time, for one year, beginning September 1, 1924, at a salary of eighty-three and one-third dollars (\$83.33) a month. (July 10, 1924)

Hosford, H. M., Assistant in Mathematics, on one-half time, for ten months, beginning September 1, 1924, at a salary of seventy-five dollars (\$75) a month. (June 23, 1924)

Jacob, P. E., Assistant in Romance Languages, on two-thirds time, for ten months, beginning September 1, 1924, at a salary of one hundred dollars (\$100) a month. (July 5, 1924)

Johnson, F. P., Assistant in Athletic Coaching, for ten months, beginning September 1, 1924, at a salary of one hundred twenty-five dollars (\$125) a month. (June 12, 1924)

Kamrar, Frances, Secretary in the Home Economics Extension Service, for one year, beginning August 15, 1924, at a salary of one hundred twelve and one-half dollars (\$112.50) a month. (July 23, 1924)

Kelsey, Alice B., Assistant in Mathematics, on two-thirds time, for ten months, beginning September 1, 1924, at a salary of ninety-three and one-half dollars (\$93.50) a month. This appointment supersedes her previous one. (June 24, 1924)

Koch, Elizabeth M., Instructor in Pharmacology, in the College of Medicine, for eleven months, beginning October 1, 1924, at a salary of two hundred dollars (\$200) a month. (July 2, 1924)

Koser, S. A., To give instruction in Bacteriology, in the Summer Session of 1924, from June 16 to August 9, 1924, at a salary of two hundred sixty-six and two-thirds dollars (\$266.66) for the session. (June 16, 1924)

Kubitza, O. A., Scholar in Philosophy, for the academic year beginning in September, 1924, at a stipendium of three hundred dollars (\$300). (July 7, 1924)

Lawson, B. C., To give instruction in Agricultural Education, in the Summer Session of 1924, from June 16 to August 9, 1924, at a salary of three hundred thirty-three and one-third dollars (\$333.33) for the session. This appointment supersedes his previous one. (July 1, 1924)

Lee, A. E., Statistical Assistant under the supervision of the Comptroller, for one year, beginning September 1, 1924, at a salary of one hundred fifty dollars (\$150) a month, subject to the rules of the Civil Service Commission. This appointment supersedes his previous one. (July 9, 1924)

Lindquist, Carolyn, Laboratory Assistant in Nutrition, in Home Economics, on one-half time, for ten months, beginning September 1, 1924, at a salary of fifty dollars (\$50) a month. (June 30, 1924)

Maxwell, Annie L., Extension Specialist in Home Furnishing, in Smith-Lever Extension, for one year, beginning September 1, 1924, at a salary of two hundred eight and one-third dollars (\$208.33) a month. (June 26, 1924)

Michalek, J. C., Assistant in Chemistry, on one-fourth time, for ten months, beginning September 1, 1924, at a salary of thirty-five (\$35) a month. (June 30, 1924)

Mikesell, W. H., Assistant in English, on three-fourths time, for ten months, beginning September 1, 1924, at a salary of one hundred thirty-five dollars (\$135) a month. This appointment supersedes his previous one. (June 19, 1924)

Miller, Dorothy, Instructor in Physical Education for Women, for ten months, beginning September 1, 1924, at a salary of one hundred sixty dollars (\$160) a month. (June 23, 1924)

Moen, Ella C., Assistant in Art and Design, for ten months, beginning September 1, 1924, at a salary of one hundred eighty dollars (\$180) a month. (June 24, 1924)<sup>1</sup>

Nichols, D. A., Assistant in Geology, on one-half time, for ten months, beginning September 1, 1924, at a salary of seventy dollars (\$70) a month. (June 19, 1924)

Nordmann, B. F., Assistant in History, on one-half time, for ten months, beginning September 1, 1924, at a salary of sixty dollars (\$60) a month. (June 23, 1924)

Olander, M. M., Associate in Physical Education for Men and Athletic Coaching, for ten months, beginning September 1, 1924, at a salary of three hundred fifty dollars (\$350) a month. (June 11, 1924)

Orions, G. H., Assistant in English, for ten months, beginning September 1, 1924, at a salary of one hundred fifty dollars (\$150) a month. (June 19, 1924)

Perry, D. E., Assistant Professor of Classics, for one year, beginning September 1, 1924, at a salary of two hundred twenty-five dollars (\$225) a month. (July 2, 1924)

Rector, Mirra, Technician in the X-ray department of the Dispensary, in the College of Medicine, for one year, beginning September 1, 1924, at a salary of one hundred dollars (\$100) a month, subject to the rules of the Civil Service Commission. (June 30, 1924)

Reid, P. E., Assistant in Botany, on one-half time, for ten months, beginning September 1, 1924, at a salary of sixty dollars (\$60) a month. (June 24, 1924)

Reinsch, B. P., Instructor in Mathematics, for ten months, beginning September 1, 1924, at a salary of two hundred dollars (\$200) a month. (June 19, 1924)

Ridlen, Herman, Assistant in Physics, on one-half time, for ten months, beginning September 1, 1924, at a salary of eighty dollars (\$80) a month. (June 23, 1924)

Roosa, W. L., Associate in Music, for one year, beginning September 1, 1924, at a salary of two hundred eight and one-third dollars (\$208.33) a month. (June 23, 1924)

Schaefer, J. E., Associate Professor of Oral Surgery, for one year, beginning September 1, 1924, at a salary of five thousand dollars (\$5000). (June 14, 1924)

<sup>1</sup>Declined July 9, 1924.

Schmitt, H. A., Assistant in Geology, on one-half time, for ten months, beginning September 1, 1924, at a salary of seventy dollars (\$70) a month. (June 23, 1924)

Scranton, L. L., Smith-Hughes Instructor in Agricultural Education, for ten months, beginning September 1, 1924, at a salary of two hundred ten dollars (\$210) a month. (July 1, 1924)

Simer, P. H., Assistant in Zoology, on one-fourth time, for ten months, beginning September 1, 1924, at a salary of thirty dollars (\$30) a month. (July 2, 1924)

Sims, Lillian, Clerk in the Business Office, for one year, beginning September 1, 1924, at a salary of eighty dollars (\$80) a month, subject to the rules of the Civil Service Commission. (July 9, 1924)

Smith, R. A., Assistant in Animal Husbandry, on one-half time, for one year, beginning September 1, 1924, at a salary of fifty dollars (\$50) a month. (July 2, 1924)

Swander, Edith L., Instructor in English, in the University High School, for ten months, beginning September 1, 1924, at a salary of one hundred fifty dollars (\$150) a month. (July 9, 1924)

Swanson, Frances E., Stenographer in the Office of the Dean of Women, for one year, beginning September 1, 1924, at a salary of ninety dollars (\$90) a month, subject to the rules of the Civil Service Commission. (July 10, 1924)

Torrey, Marian M., Instructor in Mathematics, for ten months, beginning September 1, 1924, at a salary of two hundred dollars (\$200) a month. (July 2, 1924)

Utzig, Esther, Assistant in Geology, on one-half time, for ten months, beginning September 1, 1924, at a salary of sixty dollars (\$60) a month. (July 5, 1924)

Webber, C. A., Cashier in the Business Office, for one year, beginning September 1, 1924, at a salary of one hundred fifty dollars (\$150) a month, subject to the rules of the Civil Service Commission. (July 9, 1924)

Willard, Ruth F., Assistant in Romance Languages, for ten months, beginning September 1, 1924, at a salary of one hundred fifty dollars (\$150) a month. (July 5, 1924)

Wright, K. T., Field Assistant in Dairy Cost Accounting, in the Agricultural Experiment Station, for one year, beginning September 1, 1924, at a salary of one hundred dollars (\$100) a month. (July 5, 1924)

Yoder, L. O., Assistant in Geography, for ten months, beginning September 1, 1924, at a salary of one hundred sixty dollars (\$160) a month. (July 5, 1924)

The Board adjourned.

H. E. CUNNINGHAM  
*Secretary*

W. L. NOBLE  
*President*

**MEETING OF THE BOARD OF TRUSTEES**  
**OF THE**  
**UNIVERSITY OF ILLINOIS**

---

**September 26, 1924**



The September quarterly meeting of the Board of Trustees of the University of Illinois was held at the University, in Urbana, at 9 o'clock a. m. on Friday, September 26, 1924.

The following members were present: President Noble, Mr. Armstrong, Mrs. Blake, Mrs. Busey, Mrs. Evans, Mrs. Grigsby, Mrs. Ickes, Mr. Trees.

President Kinley was present.

**MINUTES APPROVED**

The Secretary presented the minutes of the meeting of July 14, 1924.

On motion of Mrs. Grigsby, the minutes were approved as printed on pages 1 to 18 above.

**EXECUTIVE COMMITTEE MEETINGS**

The Secretary presented for record the minutes of meetings of the Executive Committee held on July 22 and September 22, 1924.

**MEETING OF JULY 22, 1924**

Pursuant to authority given by the Board of Trustees at its meeting on July 14, 1924, the Executive Committee of the Board on July 22, 1924, awarded the contract for the paving of Fourth Street to E. F. Kent & Company. The bids were received on July 21, as follows:

R. P. Devine.....	\$14,500.00
E. F. Kent & Company.....	14,794.00
Sternberg-Powell.....	14,815.40
F. A. Somers.....	15,745.00

Because the low bidder was also low on the north end of Fourth Street and on Stadium Drive, it was felt that one contractor could not handle such a large amount of paving and get it done by the time the University required the work to be completed. Therefore the low bidder—R. P. Devine—was given an opportunity to withdraw his bid and the contract was awarded to the second low bidder—E. F. Kent & Company, for \$14,794.

**MEETING OF SEPTEMBER 22, 1924**

A meeting of the Executive Committee of the Board of Trustees was held in Chicago at ten o'clock a. m. Monday, September 22, 1924, to consider bids on the approach from Fourth Street to the Stadium.

Dr. W. L. Noble and Mr. M. J. Trees were present.

Bids were received as follows:

King & Petry.....	\$14,500
English Bros.....	14,890
E. F. Kent & Co.....	20,400
Ellis Brooks.....	21,073

King and Petry being the lowest bidders it was unanimously voted to award them the contract at **FOURTEEN THOUSAND FIVE HUNDRED (14,500) DOLLARS** on the basis of ten feet of concrete all the way around and the center field of asphalt, and in accordance with blue print prepared by the office of the Supervising Architect.

**MATTERS PRESENTED BY PRESIDENT KINLEY**

The Board considered the following matters presented by the President of the University.

**SUPPLEMENTARY REPORT ON ESTABLISHING A GOAT HERD**

(1) After the hearing of the petitions for the establishment of a goat herd at the University (see minutes, June 9, 1924, page 582) I requested the Committee of the faculty which had reported on the matter to consider the arguments advanced at the hearing (of which I had made notes which I sent to the Committee). I submit their supplementary report and ask final action on the request of the petitioners. I also suggest that the reports be printed in the minutes.

January 3, 1924

*To the Board of Trustees of the University of Illinois*

**LADIES AND GENTLEMEN:**

At the meeting of September 25, 1923, your Board referred to me for investigation and report the subject of the importance of milch goats and the desirability of establishing a herd at the University, with a view to the development of the goat industry and promoting the use of the milk of goats for children.

Accordingly, I requested Dean Mumford to appoint a committee to investigate and report on the matter. He appointed Dr. W. W. Yapp, (Ph.D.), Assistant Professor of Dairy Cattle, Chairman; Mr. W. G. Kammlade (M.S.), Assistant Professor of Sheep Husbandry; Dr. J. H. Beard (A. M., M.D.), Professor of Hygiene and University Health Officer; and Professor Henry B. Ward (Ph.D., D.Sc.), Professor of Zoology and former Dean of the Medical School of the University of Nebraska. I



requested Dean Mumford to instruct the committee to go into the matter as fully as possible. The Committee's report, submitted through Dean Mumford, was received by me December 19, 1923.

Accompanying the committee's report is a special report by Dr. J. H. Beard entitled "Goat's Milk versus Cow's Milk in Infant Feeding." This report is an exhaustive inquiry into the comparative value of the two kinds of milk for the purpose indicated. In addition to the comparison on the basis of chemical analysis, Dr. Beard adds testimonials from recognized authorities on the subject. He takes up in his discussion eight propositions or theses concerning goat's milk. He summarizes his conclusions by pointing out that goat's milk has no superiority to cow's milk in the artificial feeding of infants, and that cow's milk properly handled and tested is superior to goat's milk and safer, unless the latter is similarly produced and tested. There seems to be no sufficient foundation for the claim that goat's milk is of superior nourishing quality excepting for a small minority of cases.

The report of the committee discusses the present distribution of milch goats, their importance in relation to other farm animals, their acquisition and maintenance, and the probable cost thereof. The conclusions of the committee on the whole matter are that milch goats are not of sufficient economic importance to justify the abandonment of any established work of the Experiment Station, or to establish and maintain a herd and conduct investigations of goats and goat's milk.

It is the opinion of the committee that there would be few students attracted to such a course and that the present importance or probable development of milch goats in the Central States is so small, relatively speaking, as to make it inadvisable to establish breeding herds of these animals, either at the University or elsewhere in the State.

In discussing the cost of acquisition and maintenance, the committee points out that an accurate estimate is difficult because of the uncertainty of the requirements. We could not put up proper quarters for a herd of goats of the kind in mind for less than \$5,000, and that would be a wooden building. In addition, equipment would probably cost \$500 to \$1,000 more. A moderate-sized herd, according to the committee, would require an expenditure of \$1,500 to \$2,500. In other words, the initial or capital cost, if the project were properly established, would run from \$7,000 to \$8,500 or more. In addition, some land would be needed for grazing purposes. We do not at present have as much land for our agricultural purposes as we should like to have.

As to annual operation, it would probably cost for upkeep, heat, light, water, etc., \$500 to \$1,000 a year. In addition, there would be the wages of one or two employees, at least one of whom must be of high clerical grade. This would require probably \$2,700 more. Finally, the time of a research man of first grade to carry on or supervise research would cost from \$2,000 to \$5,000 or \$6,000, according to the salary of the man put on the work and the time he gave to it. The annual cost of keeping the herd up to standard in numbers and character would easily run to \$500. Therefore, we would have imposed upon us at once or soon a total operating charge for such a project of from \$5,700 to \$9,200 or \$10,000.

In view of the report of the committee, I cannot advise you that the University would be justified in undertaking this project as an addition to our present work, either from the point of view of its economic importance, or of its hygienic or public health importance. Nor would we be justified in substituting it for any established work.

Very truly yours,

DAVID KINLEY,  
*President*

#### REPORT OF COMMITTEE

Appointed by the Dean of the College of Agriculture and Director of the Agricultural Experiment Station, October 6, 1923.

H. B. WARD, Zoology  
J. H. BEARD, M.D., University Health Officer  
L. A. ADAMS, Zoology  
W. G. KAMMLADE, Animal Husbandry  
W. W. YAPP, Dairy Husbandry

*BRIEF OF REPORT*

- I. Present Distribution of Milch Goats
- II. Importance in Relation to Other Farm Animals
  - A. Numerically and in value
  - B. In milk production
    1. Yield
    2. Suitability for infants and invalids
    3. Economy of production
    4. For needs of the individual family
  - C. For class-room instruction
  - D. Experimentation
    1. Inheritance studies
    2. Physiology of lactation
    3. Nutrition
- III. Acquisition and Maintenance
  - A. Physical equipment
  - B. Cost of animals
    1. Pure-bred registered
    2. Grade
  - C. Supervision and labor
- IV. Conclusions and Recommendations

Questions which were given special consideration by the members of the committee in the preparation of this report.

1. Is there sufficient merit in the goat as a domestic animal to justify its introduction into the University of Illinois animal investigational program?
2. Are our agricultural students interested in studying the subject of goats and goat-milk productions?
3. In what department of the Agricultural College should goats be placed if introduced?
4. Is it desirable or possible with our program of experimentation as already outlined to undertake any extensive investigation with milch goats?

*PRESENT DISTRIBUTION OF MILCH GOATS*

In certain foreign countries,<sup>1,2</sup> notably Switzerland, Germany, France, Italy, Spain, Norway, and Great Britain, milch goats are kept in considerable numbers and assume a place of economic importance. In these countries goats' milk forms a goodly portion of the general milk supply and to a certain extent is a factor in the commercial production of butter and cheese. Many of the goats, even in these countries, are kept by families unable to keep a cow, and for this reason these animals are frequently spoken of as "poor man's cow."

In the United States milch goats have not become generally popular.<sup>3</sup> Except in the state of California, and to a lesser degree in some of the southwestern states, the milch goat industry is unimportant. In the suburbs of our larger cities individual animals and small herds are frequently kept. In such cases the milk from these animals is used to supply milk for the individual family. In most cases these families are of foreign birth and have been accustomed to goat's milk in their native land. More recently herds are being established adjacent to our larger cities to supply milk for infant and invalid feeding.

*IMPORTANCE IN RELATION TO OTHER FARM ANIMALS*

In Tables I and II will be found the comparative numbers and values of the common farm animals as given in the 1920 Census report of the United States.<sup>3</sup>

<sup>1</sup>Voorhies, Edwin C., *The Milch Goat in California*. California Agriculture Experiment Station Bulletin 285. (1917)

<sup>2</sup>Shaw, Edward L., *Milch Goats*. Farmers' Bulletin 920. (1918)

<sup>3</sup>*Fourteenth Census Report of the United States*; Vol. VI; Part 3. Agriculture; pp. 55-63.

TABLE I  
NUMBER OF COMMON FARM ANIMALS IN THE UNITED STATES  
AND IN ILLINOIS

Territory Included	All Goats	All Cattle	Sheep	Swine	Poultry <sup>1</sup>
U. S. ....	3,563,659	68,764,086	35,483,558	61,984,798	372,825,264
Illinois....	12,362	2,884,252	674,879	4,854,660	25,864,558

TABLE II  
VALUE OF COMMON FARM ANIMALS ON FARMS IN THE UNITED  
STATES AND ILLINOIS

Territory Included	All Goats	All Cattle	Sheep	Swine	Poultry
U. S. ....	\$17,565,363	\$3,651,970,229	\$395,401,286	\$988,582,380	\$373,394,057
Illinois....	45,291	182,258,690	7,946,064	90,203,036	25,234,061

From the figures given in Table II, it may be calculated that in the United States the value of all goats, including those kept for meat and mohair as well as those kept for milk, is 1/208 as great as the value of all cattle, 1/23 as great as the value of sheep, 1/56 as great as swine, and 1/21 as great as poultry. In Illinois the ratio is 1 to 3,774, 1 to 164, 1 to 1,867 and 1 to 522 respectively.

Unfortunately no authoritative census report at hand lists milch goats separately from other goats. It is true, however, that 2,385 of the 12,362 goats listed in Illinois are reported as kept in cities. Probably the greater number of these are milch goats though some of them are undoubtedly pets.

#### MILK PRODUCTION

The yields credited to milch goats naturally vary widely. Dr. Kohlschmidt<sup>2</sup> gives the average production of 10 Swiss goats as 678.41 liters<sup>3</sup> each (equivalent to approximately 1,490 pounds) per year. Dettweiler<sup>4</sup> found the general production average to be about 500 liters (1,100 pounds) per year with a maximum production of 1,000 liters (2,200 pounds) annually. Weber<sup>5</sup> in an investigation with milch goats covering several lactation periods of the same animals, found a variation of from 470 to 1,947 pounds for the yearly period. He further points out that the average doe is capable of producing about ten times her own weight in milk each year. In this country the average cow in our milk producing districts yields about 5 to 8 times her own weight annually, but many of our heavy milking animals are capable of producing from 14 to 18 times their own weight for that period. Voorhees<sup>6</sup> reports a production in the case of the Toggenburg doe El Chivar's Geneva of 2158.0 pounds of milk in 312 days. Jordan and Smith<sup>7</sup> report a yearly production for one pure-bred Saanen doe of 1845.2 pounds of milk and consider a 700-900 pounds production a fair average.

If we assume that the average production of milch goats is about 800 pounds of milk per lactation period, it would require from 7 to 10 goats to equal the production of one cow of a similar standard of quality.

#### SUITABILITY FOR INFANTS AND INVALIDS

Many statements have been made regarding the superiority of goat's milk over cow's milk for infant and invalid feeding. To bring out these points more clearly each statement is listed and discussed separately.

<sup>1</sup>Number on farms only.

<sup>2</sup>Dr. Kohlschmidt, *Further Investigation of Milk Production in Goats*. (Translation of title). Landwirtschaftliche Jahrbücher. Vol. 26, pp. 783-802. (1897)

<sup>3</sup>Liter may be considered as equivalent to a quart or approximately 2.2 pounds.

<sup>4</sup>Dettweiler, *Arbeiten der D. L. G. Heft 128; Lehrgang Eisenach* S 268. (1907)

<sup>5</sup>Dr. Weber, *Investigation of Milk Production of Goats*. 1908. Milchwirtschaftliches Zentralblatt. Vol. V. No. 5. pp. 193-208. May, 1909.

<sup>6</sup>Voorhees, E. C., *The Milk Goat in California*. California Agr. Exp. Station Bulletin 285. (1917)

<sup>7</sup>Jordan, W. H., and Smith, G. A., *Goat's Milk for Infant Feeding*. New York Agr. Exp. Station Bulletin 429. (1917)

1. "Goat's milk is the nearer in chemical composition to that of mother's milk."

The following analyses of milks by Bosworth and Van Slyke<sup>1</sup> show that in reality there is so little difference between goat's and cow's milk that the advantages that either has over the other in its approach to human milk is too small to be of consequence in feeding the average infant.

TABLE III.

## COMPOUNDS IN COW'S MILK, GOAT'S MILK, AND HUMAN MILK

<i>Compounds</i>	<i>Cow's Milk Percent</i>	<i>Goat's Milk Percent</i>	<i>Human Milk Percent</i>
Fat.....	3.90	3.80	3.30
Milk-sugar.....	4.90	4.50	6.50
Proteins, combined with calcium...	3.20	3.10	1.50
Salts.....	0.901	0.939	0.313
Di-calcium phosphate.....	0.175	0.092	0.000
Tri-calcium phosphate.....	0.000	0.062	0.000
Mono-magnesium phosphate....	0.103	0.000	0.027
Di-magnesium phosphate.....	0.000	0.068	0.000
Tri-magnesium phosphate.....	0.000	0.024	0.000
Mono-potassium phosphate....	0.000	0.073	0.069
Di-potassium phosphate.....	0.230	0.000	0.000
Potassium citrate.....	0.052	0.250	0.103
Sodium-citrate.....	0.222	0.000	0.055
Potassium Chloride.....	0.000	0.160	0.000
Sodium Chloride.....	0.000	0.095	0.000
Calcium Chloride.....	0.119	0.115	0.059

The Nutrition Division of the California Experiment Station<sup>2</sup> has examined a very large number of samples of goat's milk from different breeds and different periods of lactation. The summary given in Table IV is compiled from fifty complete analyses.

TABLE IV

## COMPOSITION OF GOAT'S MILK AS REPORTED BY VOORHIES

	<i>Average Percent</i>	<i>Minimum Percent</i>	<i>Maximum Percent</i>
Water.....	86.09	82.56	90.27
Total Solids.....	13.81	9.73	17.44
Fat.....	4.79	1.20	8.40
Protein.....	3.55	2.10	4.80
Lactose.....	4.85	4.00	6.40
Ash.....	0.72	0.56	0.96
Specific gravity.....	1.0340	1.0310	1.0370

Other sources reported by Voorhies give the composition of goat's milk as follows:

TABLE V

## COMPOSITION OF GOAT'S MILK AS DETERMINED BY SEVERAL AUTHORITIES

<i>Authority</i>	<i>Water Percent</i>	<i>Fat Percent</i>	<i>Casein and</i>		<i>Ash Percent</i>
			<i>Albumen Percent</i>	<i>Sugar Percent</i>	
Rennes.....	85.50	4.80	5.00	4.00	.70
Landweinth.....	85.60	4.60	4.80	4.30	
Hoffman.....	86.19	4.73	3.68	4.50	.90
Koenig.....	86.88	4.07	3.76	4.64	.85

<sup>1</sup>Bosworth, A. W., and Van Slyke, L. L., Technical Bulletin 46. New York Experiment Station.

<sup>2</sup>Voorhies, E. C., *The Milk Goat in California*. (Reprint 1921). California Agricultural Experiment Station Bulletin 265.

TABLE VI  
PERCENTAGE OF CONSTITUENTS IN MOISTURE-FREE AND  
ASH-FREE CASEIN<sup>1</sup>

Constituents	From	From
	Goat's Milk	Cow's Milk
	Percent	Percent
Ash.....	0.36	0.06
Carbon.....	52.50	53.50
Hydrogen.....	7.16	7.13
Nitrogen.....	15.67	15.80
Phosphorus.....	0.71	0.71
Sulphur.....	0.71	0.72
Oxygen (by difference).....	23.25	22.08

TABLE VII  
ANALYSIS OF CASEIN OF COW'S MILK AND OF GOAT'S MILK<sup>2</sup>

The Casein Separated from	Carbon	Hydrogen	Nitrogen	Sulphur	Phosphorus	Oxygen
	Percent	Percent	Percent	Percent	Percent	Percent
Cow's milk.....	52.825	7.095	15.64	0.725	0.808	22.906
Goat's milk.....	52.805	7.02	15.64	0.718	0.815	23.002

When all the analyses from various sources as given above are taken into consideration it would seem that it is difficult to demonstrate any fundamental difference in chemical composition which could be regarded as favoring goat's milk over cow's milk for infant or invalid feeding.

2. "Goat's milk is alkaline in reaction and therefore of great value to persons with hyperacidity."

Fresh goat's milk is slightly more acid<sup>3</sup> than fresh cow's milk and appreciably more acid than human milk.

*The real acidity*<sup>4</sup> of goat's milk is considerably less than that of cow's milk. There is a marked difference between the acidity of the whole goat's milk and that of its serum. In normal goat's milk, which is nearly neutral, there is present in suspension di-calcium phosphate which, in the presence of the water in the milk, undergoes more or less decomposition, which, according to the work of Cameron and Hurst, dissolves more acid than base from the solid phase. The result of this action is that the insoluble portion of the milk becomes more basic than the whole milk, while the soluble portion becomes more acid. In determining the acidity of milk, it should be remembered that the presence of di-calcium phosphate furnished favorable conditions for the formation of acid phosphate and tri-calcium phosphate, resulting in an increased requirement of alkali for neutralization, and, apparently, a higher acidity if the milk is titrated directly.

3. "The curd (casein) of goat's milk is smaller and flocculent while that of cow's milk is larger and tough."

The casein of goat's milk<sup>1</sup> forms a series of compounds with bases in which the combining proportions are the same as in the case of casein prepared from cow's milk. Comparison of compounds of goat's milk, cow's milk, and human milk shows that the amount of salts and the number of different salts in human milk is less than in cow's or goat's milk. The amount of chlorides in goat's milk is larger than in either human or cow's milk. The phosphates in goat's milk are combined with more bases than in other milks.<sup>5</sup>

<sup>1</sup>Bosworth, A. W., and Van Slyke, L. L., *The Casein and Salts of Goat's Milk*. Technical Bulletin 46. New York Agricultural Experiment Station, Geneva, New York.

<sup>2</sup>Tangl, Franz, *Archiv für die Gesamte-Physiologie*.

<sup>3</sup>Schultz, E. W. and Chandler, L. R., *The Acidity of Goat's Milk in terms of Hydrogen Ion Concentration with Comparisons to that of Cow's and Human Milk*. Jour. Biol. Chem., 1921, 46, 131.

<sup>4</sup>Bosworth, A. W., and Van Slyke, L. L., *The Casein and Salts of Goat's Milk*. Technical Bulletin 46. New York Agricultural Experiment Station, Geneva, New York.

<sup>5</sup>Bosworth, A. W., and Van Slyke, L. L., *The Casein and Salts of Goat's Milk*. Technical Bulletin 46. New York Agricultural Experiment Station, Geneva, N. Y.

4. "The fat of goat's milk is more digestible than that of cow's milk, because the fat globules of goat's milk are smaller than those of cow's milk. It is, therefore, in better emulsion and offers a greater surface for the action of the digestive ferments."

The size of the fat globules of milk<sup>1</sup> is not necessarily a criterion of fat digestibility. Ninety-one percent of goat's milk fat globules are under four microns in diameter; 90% of the cow's milk fat globules are over four microns, while human milk fat globules attain a size of thirty-two microns in diameter. If size of globules were the great factor of milk-fat digestibility, goat's milk, from the standpoint of fat would be better than cow's milk, and both goat's and cow's milk would be superior to human milk in infant feeding.

Certain German observers<sup>2</sup> hold that the fat of goat's milk under action of digestive ferments splits more readily into the lower fatty acids than the fat of cow's milk. They believe that the absorption of these lower fatty acids in infant feeding causes destruction of the red blood cells and produces a rather severe anemia in children (Ziegenmilchanemie).

5. "As goats rarely have tuberculosis, the universal adoption of goat's milk in feeding infants and children would save approximately 11,000 lives and would prevent about 10% of all the tuberculosis occurring in the United States annually."

Standard methods of the production of cow's milk (use of the tuberculin test, sanitary handling, and pasteurization) make cow's milk as safe as goat's milk. The goat is subject to garget, Malta fever (fatal cases of which have been reported to a point as far north as Utah), and foot and mouth disease, all of which are milk borne. Unless the goat's milk were delivered on the hoof, as in certain European countries, it would be safe for human consumption only where handled in accordance with the standard methods used for cow's milk.

The tendency of goats to browse omnivorously makes their milk more likely to be toxic than that of the cow. A number of cases have been reported in which severe symptoms of poisoning have been produced in users of goat's milk without the goats showing any signs of illness.

6. "If goat's milk is properly produced and handled, there should not be any goaty odor."

There is a very strong prejudice among the majority of Americans against goats, their odors, and the flavor of their milk. The goaty odor of goat's milk comes from the hair and the dirt which fall into it from the body of the animal and by absorption when the doe is milked near the buck. If the doe is fed and milked under highly sanitary conditions, no disagreeable odor or flavor is found in goat's milk, altho its taste is distinctly different from cow's milk. This difference seriously reduces its desirability in the minds of the average Americans.

7. "Remarkable results in certain cases have followed artificial feeding of infants with goat's milk."

The truth of this claim is unquestioned. A few infants have an idiosyncrasy to cow's milk. It disagrees with them even when carefully produced and modified. This condition is probably due to anaphylaxis to cow's protein and is similar to asthma or hives (urticaria), caused by the inhalation or ingestion of protein to which the individual is peculiarly susceptible. In these rare cases goat's milk is useful, but as they occur only about once in 10,000 cases, they do not create a large market for goat's milk.

(8) "Goat's milk has been very efficacious in 'rheumatism.'"

Pharmacologists do not record that goat's milk contains any substance capable of producing a definite and characteristic effect valuable in the treatment of arthritis.

#### ECONOMY OF PRODUCTION

Jordan and Smith<sup>3</sup> report a feed cost of production in the case of one Saanan goat of 1.27 cents per quart of milk. The average feed cost for all goats under their investi-

<sup>1</sup>Schultz, E. W., and Chandler, L. R., "Size of Fat Globules in Goat's Milk." Jour. Biol. Chem., 1921, 46, 133. (1921).

<sup>2</sup>Stoeltzner, W., *Ueber Ziegenmilchanemie*. Munch. Med. Wochsft. 1922, 69. Dettweiler, *Ueber Ziegenmilchanemie*. Munch. Med. Wochsft. 1922, 69, 1013.

<sup>3</sup>Jordan, W. H., and Smith, G. A., *Goat's Milk for Infant Feeding*, New York Agricultural Experimental Station Bulletin. No. 429, Geneva, New York. (1917).

gations covering a period of three years was 3.4 cents per quart. They further report the average feed cost for 25 Jersey cows kept in the station herd as .92 cents per quart, or less than  $1/3$  the cost for goats.

It must be pointed out that the feed costs reported by Jordan and Smith can in no sense be regarded as applicable to present conditions. The cost of feed has advanced until it is two or three times higher than it was at the time the experiment mentioned above was conducted. However, these figures show the comparative cost of feeding goats and cows. Furthermore, feed cost by no means represents the total cost of production. In cost accounting investigations conducted by this Station on dairy farms in Illinois it was found that from the years 1918 to 1922, inclusive, the feed cost varied from 50 to 65 percent, of the total cost of production. The more complete results of this study are given in Table 8.

TABLE VIII  
RELATION OF FEED COST TO TOTAL COST OF MILK PRODUCTION—ILLINOIS  
DAIRY COST-ACCOUNTING INVESTIGATIONS

Year	1918	1919	1920	1921	1922
Number farms studied.....	23	21	17	18	26
Percentage feed cost bore to total cost.....	64.74	63.70	60.72	50.34	52.70

The above data agree with the findings of Voorhies. Voorhies<sup>1</sup> found that five goats showed an average feed cost of 6.4 cents per gallon of milk and in the case of 73 complete lactation periods for Jerseys, Holsteins, Guernseys, and Ayrshires for cows kept in the station herd the feed cost was 8.3 cents per gallon. In this case the feed cost of producing cow's milk was slightly more than that for goats.

A questionnaire sent out to leading breeders of registered milch goats brought replies from 57 different breeders. The average of the 31 replies which gave a production figure show a yield of 3.5 quarts per day. This undoubtedly refers to the production when does are at their heaviest flow.

It would appear when feed cost alone is considered, that there is very little difference between the cow or the goat in economy or efficiency of production. When labor is taken into account the balance is probably in favor of the cow.

#### NEEDS OF THE INDIVIDUAL FAMILY

A goodly number of milch goats are maintained to supply the needs of the individual family. In most cases these goats are kept in the suburbs of our larger cities and by our foreign-born population. The milch goat is very well adapted by nature for this kind of use, mainly because it is considered to be immune from tuberculosis. While it is possible to protect the general milk supply from germs of this disease, it is very probable that in districts where milch goats are most numerous, very few precautions, if any, would be taken by the individual family to protect the milk from contamination.

The kind of goats kept under the conditions mentioned are for the most part inexpensive and therefore well within the means of the poorer people. Furthermore, the goat is an omnivorous feeder, thrives fairly well on a scanty ration, is naturally cleanly, and can be kept on a very small area. It seems, therefore, that the milch goat is especially well adapted to this particular use and will probably become increasingly popular in supplying milk for the individual family. The demand for goats for this purpose, however, is necessarily limited and cannot be expected to be an important factor in our milk supply.

#### FOR CLASS ROOM INSTRUCTION

Agricultural students are generally attracted to courses that give training along lines with which they are familiar. They as a rule prefer courses which yield information that can be directly applied to agricultural practices in their own communities. In live-stock judging and management, the largest registration occurs in those courses which deal with a popular class of animals. In other words, the student registration

<sup>1</sup> Voorhies, E. C., *The Milch Goat in California*. California Station Bulletin No. 285. (1917)

in a given course tends to be in accord with the importance in the state of the particular class of live stock studied. In view of these facts, it is hardly likely that any considerable number of students in the College of Agriculture would elect a course in goat production were such a course to be offered.

#### *EXPERIMENTATION*

For certain purposes of investigation, milch goats have advantages over cows. Being smaller animals they can be kept at less expense, an item of importance in making inheritance studies, since large numbers are ordinarily required to make an analysis of Mendelian characters. Furthermore, goats are capable of more rapid reproduction, a characteristic of value where considerable numbers are used. It must be pointed out, however, that goats cannot always take the place of cows in making studies of Mendelian characters inasmuch as the finding in goats might not prove applicable to cattle.

In studying the physiology of milk production the goat furnishes a number of advantages. In the first place the small size of the animal as compared to the cow makes it more convenient to handle under laboratory conditions. Furthermore, the goat is tractable and learns readily items of importance in certain types of investigation. The mammary gland of the goat is simple (that is, it has two glands instead of four) and is more accessible than with the cow. When accidents occur which injure the animal, as is often the case in such investigations, the loss is less in the case of the goat than in the cow.

The goat has some advantages over the cow in nutritional investigations. These occur principally in studies in metabolism. The solid excreta are firmer and less likely to be affected by the liquid than in the case of the cow, a condition which is especially desirable when animals are kept in metabolism crates without attendants.

#### *ACQUISITION AND MAINTENANCE*

To adequately house, at the University of Illinois, any considerable herd of goats would require the construction of a new building, or, in case some present building could be used, a considerable amount of remodeling and repairs would be necessary. The expense for housing is hard to estimate but it would probably be from \$5,000 to \$10,000 at a low estimate. Equipment for such building and other necessary material would add to this cost considerably.

The cost of the goats themselves secured through the regular channels would be a considerable item. In the questionnaire recently sent to breeders of pure-bred animals it was found that does range from \$75 to \$200 in price, the average being \$120. Buck kids from \$15 to \$100, or an average of \$55, and mature bucks are quoted at from \$50 to \$300, or an average of \$125. Grade does range from \$15 to \$75, or an average of \$38. Using these prices as a criterion, the purchase of breeding animals sufficient to establish a moderate sized herd, would require an expenditure of from \$1,500 to \$2,500.

It would require at least one, very probably two, employees to take care of milk, and keep records on a breeding herd. In addition, if any very extensive investigations were to be conducted it would require the entire time of some member of the staff to carry forward such investigation.

#### *CONCLUSIONS AND RECOMMENDATIONS*

1. That the establishment and maintenance of a herd of goats, either for teaching or investigational purposes would necessarily mean the curtailment of other well established lines of work.
2. That milch goats are not of sufficient economic importance to justify the withdrawal of funds from the regular animal investigational program.
3. That only in rare cases, would students in the University be attracted to courses in milch goat production.
4. That in light of the present importance or probable development of milch goats in the central states, when compared to other classes of live stock, it is inadvisable to establish breeding herds of these animals, either at the University or elsewhere in the state.



5. That should conditions arise which make it desirable to secure a limited number of goats for the investigation of certain problems in milk production, the same should be under the direction of the Department of Dairy Husbandry.

HENRY B. WARD  
J. HOWARD BEARD  
L. A. ADAMS  
WM. G. KAMMLADE  
W. W. YAPP

*Members of the Committee*

GOAT'S MILK VS. COW'S MILK IN INFANT FEEDING

J. HOWARD BEARD, M.D.

January 3, 1924

(1) "Goat's milk is the nearer in chemical composition to that of mother's milk."

The following analyses show that in reality there is so little difference between goat's and cow's milk that the advantages that either has over the other in its approach to human milk is too small to be of consequence in feeding the average infant.

1. Compounds in cow's milk, goat's milk, and human milk.<sup>1</sup>

<i>Compounds</i>	<i>Cow's Milk percent</i>	<i>Goat's Milk percent</i>	<i>Human Milk percent</i>
Fat.....	3.90	3.80	3.30
Milk-sugar.....	4.90	4.50	6.50
Proteins, combined with calcium.....	3.20	3.10	1.50
Salts.....	0.901	0.939	0.313
Di-calcium phosphate.....	0.175	0.092	0.000
Tri-calcium phosphate.....	0.000	0.062	0.000
Mono-magnesium phosphate.....	0.103	0.000	0.027
Di-magnesium phosphate.....	0.000	0.068	0.000
Tri-magnesium phosphate.....	0.000	0.024	0.000
Mono-potassium phosphate.....	0.000	0.073	0.069
Di-potassium phosphate.....	0.230	0.000	0.000
Potassium citrate.....	0.052	0.250	0.103
Sodium citrate.....	0.222	0.000	0.055
Potassium chloride.....	0.000	0.160	0.000
Sodium chloride.....	0.000	0.095	0.000
Calcium chloride.....	0.119	0.115	0.059

2. Composition of goat's milk (California Agricultural Experiment Station).

The Nutrition Division has examined a very large number of samples of goat's milk from different breeds and different periods of lactation. The summary below is compiled from fifty complete analyses:

	<i>Average percent</i>	<i>Variations</i>	
		<i>Minimum percent</i>	<i>Maximum percent</i>
Water.....	86.09	82.56	90.27
Total Solids.....	13.81	9.73	17.44
Fat.....	4.79	1.20	8.40
Protein.....	3.55	2.10	4.80
Lactose.....	4.85	4.00	6.40
Ash.....	0.72	0.56	0.96
Specific Gravity.....	1.0340	1.0310	1.0370

3. Other sources give the composition of goat's milk as follows:

<sup>1</sup>Technical Bulletin 46. A. W. Bosworth and L. L. Van Slyke.

<i>Authority</i>	<i>Water percent</i>	<i>Fat percent</i>	<i>Casein and Albumen percent</i>	<i>Sugar percent</i>	<i>Ash percent</i>
Renesse.....	85.50	4.80	5.00	4.00	.70
Landweinth.....	85.60	4.60	4.80	4.30	
Hoffman.....	86.19	4.73	3.68	4.50	.90
Koenig.....	86.88	4.07 <sup>1</sup>	3.76	4.64	.85

4. Percentage of Constituents in Moisture-Free and Ash-Free Casein.<sup>2</sup>

	<i>From Goat's Milk Percent</i>	<i>From Cow's Milk Percent</i>
Ash.....	0.36	0.06
Carbon.....	52.50	53.50
Hydrogen.....	7.16	7.13
Nitrogen.....	15.67	15.80
Phosphorus.....	0.71	0.71
Sulphur.....	0.71	0.72
Oxygen (by difference).....	23.25	22.08

5.<sup>3</sup>

<i>Das Kasein ab- geschieden aus...</i>	<i>C %</i>	<i>H %</i>	<i>N %</i>	<i>S %</i>	<i>P %</i>	<i>O %</i>
Kuhmilch.....	52.825	7.095	15.64	0.725	0.808	22.906
Ziegenmilch...	52.805	7.02	15.64	0.718	0.815	23.002

(2) "Goat's milk is alkaline in reaction and therefore of great value to persons with hyperacidity."

1. Fresh goat's milk is slightly more acid than fresh cow's milk and appreciably more acid than human milk.<sup>4</sup>

2. The real acidity of goat's milk is considerably less than that of cow's milk. There is a marked difference between the acidity of the whole goat's milk and that of its serum. In normal goat's milk which is nearly neutral there is present in suspension di-calcium phosphate which, in the presence of the water in the milk, undergoes more or less decomposition, which, according to the work of Cameron and Hurst, dissolves more acid than base from the solid phase. The result of this action is that the insoluble portion of the milk becomes more basic than the whole milk, while the soluble portion becomes more acid. In determining the acidity of milk, it should be remembered that the presence of di-calcium phosphate furnishes favorable conditions for the formation of acid phosphate and tri-calcium phosphate, resulting in an increased requirement of alkali for neutralization, and, apparently, a higher acidity if the milk is titrated directly.<sup>5</sup>

(3) "The curd (casein) of goat's milk is smaller and flocculent while that of cow's milk is larger and tough."

Possibly. However, the casein of goat's milk forms a series of compounds with bases in which the combining proportions are the same as in the case of casein prepared from cow's milk. Comparison of compounds of goat's milk, cow's milk, and human milk shows that the amount of salts and the number of different salts in human milk is less than in cow's or goat's milk. The amount of chlorides in goat's milk is larger than in either human or cow's milk. The phosphates in goat's milk are combined with more bases than in the other milks.<sup>6</sup>

<sup>1</sup>Variations, 2.29—7.55 percent (compiled from about 100 analyses).

<sup>2</sup>Technical Bulletin 46. Alfred W. Bosworth and Lucius L. Van Slyke.

<sup>3</sup>Archiv für die Gesamte-Physiologie by Franz Tangl.

<sup>4</sup>Schultz, E. W., and Chandler, L. R., "The Acidity of Goat's Milk in Terms of Hydrogen Ion Concentration with Comparisons to That of Cow's and Human Milk." Jour. Biol. Chem., 1921, 46, 231.

<sup>5</sup>Bosworth, A. W., and Van Slyke, L. L., "The Casein and Salts of Goat's Milk." Tech. Bulletin 46. N. Y. Agr. Expr. Station, Geneva, N. Y.

<sup>6</sup>Bosworth, A. W. and Van Slyke, L. L., *The Casein and Salts of Goat's Milk.* Tech. Bulletin 46. N. Y. Agr. Expr. Station, Geneva, N. Y.

(4) "The fat of goat's milk is more digestible than that of cow's milk, because the fat globules of goat's milk are smaller than those of cow's milk. It is, therefore, in better emulsion and offers a greater surface for the action of the digestive ferments."

1. The size of the fat globules of milk is not necessarily a criterion of fat digestibility. Ninety-one percent of goat's milk fat globules are under four microns in diameter; 90% of the cow's milk fat globules are over four microns, while human milk fat globules attain a size of thirty-two microns in diameter. If size of globules was the great factor of milk fat digestibility, goat's milk, from the fat view-point, would be better than cow's milk, and both goat's and cow's milk would be superior to human milk in infant feeding. Such a conclusion in the face of experience is absurd.<sup>1</sup>

2. Certain German observers (notably W. Stoeltzner) hold that the fat of goat's milk under the action of digestive ferments splits more readily into the lower fatty acids than the fat of cow's milk. They believe that the absorption of these lower fatty acids in infant feeding causes destruction of the red blood cells and produces a rather severe anemia in children, *Milk Goat Anemia* (*Ziegenmilchanemie*).<sup>2</sup>

(5) "As goats rarely have tuberculosis the universal adoption of goat's milk in feeding infants and children would save approximately 11,000 lives and would prevent about 10% of all the tuberculosis occurring in the United States annually."

1. Standard methods of the production of cow's milk (use of the tuberculin test, sanitary handling, and pasteurization) make cow's milk as safe as goat's milk. The goat is subject to garget, Malta fever, and foot and mouth disease, all of which are milk borne. Unless the goat's milk was delivered on the hoof as in certain European countries, it would not be safe for human consumption unless handled in accordance with the standard methods used for cow's milk.

2. The tendency of goats to browse omnivorously makes their milk more likely to be toxic than that of cow's. A number of cases have been reported in which severe symptoms of poisoning have been produced in users of goat's milk without the goats showing any signs of illness.

(6) "If goat's milk is properly produced and handled, there should not be any goaty odor."

There is a very strong prejudice among the majority of Americans against goats, their odors, and the flavor of their milk. The goaty odor of goat's milk comes from the hair and dirt which fall into it from the body of the animal and by absorption when milking the doe near the buck. If the doe is fed and milked under highly sanitary conditions, no disagreeable odor or flavor is found in goat's milk, but its taste is distinctly different from cow's milk. This difference seriously reduces its desirability in the minds of the average Americans.

(7) "Remarkable results in certain cases have followed artificial feeding of infants with goat's milk."

The truth of this claim is unquestioned. A few infants have an idiosyncrasy to cow's milk. It disagrees with them when carefully produced and modified. This condition is probably due to anaphylaxis to cow's protein and is similar to asthma or hives (urticaria), caused by the inhalation or ingestion of protein to which the individual is peculiarly susceptible. In these rare cases goat's milk is useful, but as they occur only about once in 10,000 cases, it does not create a large market for goat's milk.

(8) "Goat's milk has been very efficacious in 'rheumatism'."

Pharmacologists do not record that goat's milk contains any substance capable of producing a definite and characteristic effect valuable in the treatment of arthritis.

#### SUMMARY

1. Except in those rare instances in which a child may have an idiosyncrasy or hypersensitiveness (anaphylaxis) to cow's milk, goat's milk has no superiority to cow's milk in the artificial feeding of infants.

2. Cow's milk from tuberculin tested herds, handled in accordance with standard methods of production, and pasteurized, is superior to and safer than goat's milk, unless similarly produced and treated.

<sup>1</sup>Schultz, E. W., and Chandler, L. R., "Size of Fat Globules in Goat's Milk." Jour. Biol. Chem., 1921, 46, 133.

<sup>2</sup>Stoeltzner, W., *Ueber Ziegenmilchanemie*. Munch. Med. Wochsft. 1922, 69, 4.

<sup>3</sup>Dettweiler, *Ueber Ziegenmilchanemie*. Munch. Med. Wochsft. 1922, 69, 1013.

3. The aversion of the average American to goats, their odors, and the flavor of their milk greatly limits the usefulness of goat's milk.

J. HOWARD BEARD

January 3, 1924

TESTIMONIALS FROM EXPERTS

"I have had no experience with goat's milk and, therefore, am unable to answer the question in your letter. My own baby was hypersensitive to cow's milk and could take goat's milk. Such cases in which the child is hypersensitive to cow's milk must be very rare."—E. A. PARK, *Professor of Pediatrics*, Yale University.

"Your letter received. I have successfully used goat's milk in cases in which the child has been sensitized to cow's milk. I feel that it has quite a field for usefulness in such children—all of which means there is very little market for goat's milk."—CHARLES GILMORE KERLEY, M.D., *Professor of Pediatrics*, College of Physicians, New York City, N.Y.

"I have had at my disposal, at the Mount Sinai Hospital, a herd of goats which furnished the milk for my nurslings in the hospital. In spite of all the literature which you have got on the subject of goat's milk, and which I grant is more or less true, the babies would not take this milk. We had it delivered fresh. It had a peculiar odor like the perspiration of a working man, and I think it is this that was objectionable to the babies, and the little scheme was a failure although we tried it conscientiously in cases of malnutrition, diarrhoea, and other diseases. This is the information which I have to give you concerning goat's milk. It is not a practical infant food."—HENRY KOPLIK, M.D., *College of Physicians and Surgeons*, New York City, N. Y.

"I have never found that goat's milk was of any advantage in infant feeding, notwithstanding the various claims which are put forth by those particularly interested in its sale.

"The only instance in which it is of any particular value is where the child has an anaphylactic reaction to cow's milk. In such cases, I have found it of considerable value, otherwise, it has no marked value over cow's milk which is certainly more easily controlled as to production and sale than the ordinary goat milk supply."—WILLIAM PALMER LUCAS, M.D., *Professor of Pediatrics*, University of California.

"I feel quite as you do that the literature on the subject of the superiority of goat's milk over cow's milk is quite insufficient to warrant the statements that are made by those interested in the production of goat's milk. I have had no personal experience, and therefore I hardly feel qualified to express my opinion. I do know that in certain instances in which the infant is susceptible to cow's milk, goat's milk has been very satisfactorily used. On the other hand, I feel that very few nutritional disturbances can be treated more satisfactorily with goat's milk than with cow's milk. I regret that I can not give you more definite information."—KENNETH D. BLACKFAN, M.D., *Professor of Pediatrics*, Harvard Medical School.

"The advantages of goat's milk that might be cited are that the goat produces more milk in proportion to the intake of food than does the cow and then the goat does not develop tuberculosis as readily as does the cow. The goat, however, is not immune to tuberculosis and inasmuch as pasteurization and boiling of cow's milk for other reasons is considered a necessity of safety, the relative freedom of the goat from tuberculosis really is of no practical value.

"In the *Jahrbuch für Kinderheilkunde* Band, 102, Heft 5, page 257 and also Heft 6, page 357, Dr. E. Brouwer of Holland reports the result of a rather extensive study of the role played of goat's milk in the production of an anemia. This author maintains that a very high percentage of children who are fed with goat's milk develop this anemia. The report of his work is to be completed in the next number of the *Jahrbuch*, but as far as he has gone, his conclusion regarding the value and necessity of goat's milk in the feeding of infants will unquestionably be adverse.

"In the *Zeitschrift für Untersuchung der Nahrungs- und Genussmittel*, Volume 15, page 13, K. Fischer points out that goat's milk has a peculiar pallor which is also characteristic of butter made from goat's milk. He suggests that the food which the goats get is responsible for this. I imagine there is some truth in this statement because it is now well known that there is a difference between milk and milk, mainly depending upon the kind of food which the animal producing the milk receives from the products.

"You will find a detailed analysis of goat's milk in *Czerney-Keller*, Volume 1, page 446.

"In the *Münchner med. Wochenschrift*, 1922, page 4, W. Stoeltzner also writes an article regarding the anemia produced by feeding with goat's milk."—H. J. GERSTENBERGER, M.D., *Professor of Pediatrics*, Western Reserve University.

"The vital question is whether goat's milk possesses any great advantages over cow's milk for infant feeding. A year and a half ago a supply of goat's milk was furnished to the Babies' Hospital, of which I am physician-in-chief, by the New York Health Department. We had an opportunity to test its value in difficult feeding cases for nearly an entire year. As a result of this experience the opinion was a unanimous one in the minds of all the physicians who watched the cases that goat's milk possesses no advantages over cow's milk. The infants who did well on modifications of cow's milk did equally well on modifications of goat's milk, but there was no single instance of an infant who did badly on cow's milk who showed any definite improvement when changed to goat's milk. The infants were under close daily observation at the time the goat's milk was being used."—L. EMMETT HOLT, M.D., *Professor Diseases of Children*, New York City, N. Y.

"It is probably true that goats are less susceptible to tuberculosis than are cows, and that therefore goat's milk is less likely to transmit tuberculosis than is cow's milk when fed raw. Inasmuch as all cow's milk fed to babies is, or should be, pasteurized or boiled, and as this destroys any tubercle bacilli which may be present, the advantage of goat's milk over cow's milk in this particular is not an important one.

"There is an occasional infant who is sensitive to cow's milk and develops anaphylactic phenomena when given even the smallest amount. Such children have to be fed for a period on the milk of some other animal, and goat's milk is that usually selected. Cases of this type are extremely rare. Probably not more than one infant in ten thousand is sensitive to cow's milk. I know of no other advantage of goat's milk over cow's milk than those above mentioned. Every conceivable variety and modification of milk has been advocated for infant feeding, and each has its staunch advocates. There is often little or no scientific basis for the claims advanced and I feel that goat's milk is to be included in this category."—McKIM MARRIOTT, M.D., *Physician-in-Chief*, St. Louis Children's Hospital.

"Answering your letter regarding goat's milk, it has approximately the same composition as cow's milk and has no special advantage over cow's milk as an article of diet in the artificial feeding of infants, especially if the cow's milk is pasteurized; as goats are practically immune to tuberculosis, unpasteurized goat's milk is safer than milk from non-tuberculin tested cows. Some children who have an idiosyncrasy to cow's milk can handle goat's milk.

"Goat's milk has a smaller fat globule and the emulsion is more constant, the fat separating far less readily. This is of advantage in cases that do not handle the larger fat globule of cow's milk.

"Dr. Calvin, whose article is enclosed, is associated with me and I think you can obtain such references as desired from this literature.

"Also, from an economical standpoint, it would probably be cheaper for families with a small acreage to keep a goat than a cow, but aside from these advantages, goat's milk is not superior to cow's milk for infant feeding—except in a few specially selected cases."—JULIUS H. HESS, M.D., *Prof. Ped. and Clin. Ped.*, U. of Ill., Chicago, Illinois.

"It happens that I, myself, have a small herd of goats at my home and I have found that the milk is very easily digested as compared with cow's milk. In fact, I have always been one of those who has felt that cow's milk did not agree with me. To my very great surprise, goat's milk has never caused the slightest distress even though I have put it to very severe tests, such as drinking three very large glasses, one after another.

"Just a word in estimating the relative value of the two milks. When a child's digestion is badly deranged, it not infrequently happens that no milk unless fundamentally modified will act as a cure. Again, people class together the milk from all varieties of goats. The Nubian is said to give the richest milk and as there are many infants who have difficulty in digesting fat, they could easily be harmed by milk of this variety. Finally, goat's milk must be properly modified just as must the milk of the cow in the

artificial feeding of infants. Therefore, only the most carefully controlled experiments will be able to answer the question which you put in your letter."—ALBERT H. BYFIELD, M. D., *Professor of Pediatrics*, State University of Iowa.

"I do not believe that goat's milk is superior to cow's milk in any way for infant feeding. The analysis of goat's milk is no nearer that of human milk than is that of cow's milk. In order to be a suitable food for infants, it must be modified in some way, just as is cow's milk.

"It probably was true in the past, in those countries in which goat's milk was commonly fed, there was less danger of infection with tuberculosis from goat's milk than from cow's milk. In this country, however, where milk is properly produced and generally pasteurized, there is no more danger of infection with tuberculosis from cow's milk than from goat's milk.

"I have occasionally fed babies on goat's milk where people were so situated that it was more convenient for them to get and use goat's milk than cow's milk. Babies fed in this way have done as well, but no better, than babies fed on cow's milk."—JOHN LOVETT MORSE, M.D., *Professor of Pediatrics*, Harvard University.

"Your letter mailed October 19th just received. Goat's milk bears a slightly closer resemblance to human milk than does cow's milk, but in the feeding of goat's milk to infants the milk has to be modified just as the cow's milk has to be modified. In my experience, goat's milk in this country is very difficult to procure and it is also extremely difficult to obtain goat's milk that has been produced according to modern scientific methods as in the best dairies where cows furnish the milk.

"Before the war there was in Philadelphia one farm where they produced first-class goat's milk but I believe that this place has passed out of existence, as I have not heard anything about it during the last two or three years. In certain countries, as in Italy, goat's milk is very largely used.

"My personal opinion is that in this country where the cows are so carefully watched and tested and where the production of cow's milk has been standardized, that it is very much wiser and safer in the large majority of cases to feed babies on cow's milk.

"If, however, any individual or a number of individuals could develop farms where goat's milk could be supplied on the same standard as that now demanded by cow's milk, I believe it would be of advantage as it would give us an opportunity of using goat's milk and to more closely study goat's milk and it is also quite possible that we might find it advantageous in some of our very difficult feeding cases."—EDWIN E. GRAHAM, M.D., *Professor of Dis. Child.*, Jefferson Med. School, Philadelphia, Pennsylvania.

"In reply to your letter I beg to advise that there are no advantages in goat's milk over cow's milk produced in the same way. The goat is less susceptible to tuberculosis than is the cow. On the other hand the goat's milk is much stronger in odor than is cow's milk. With the laws requiring the tuberculin testing of cattle the question of the transmissibility of tuberculosis through cow's milk is practically nil, and as it is much more palatable than goat's milk there can be no advantage in a goat's milk over a cow's milk. In so far as the comparative digestibility is concerned the goat's milk has no advantage over the cow's milk. Personally, I have never seen an instance in which goat's milk could be given that cow's milk could not have been given if properly modified. I see no reason, however, why the milch goat industry could not also develop. I must insist that the goat's milk is not superior to cow's milk."—L. R. DE BUYS, M.D., *Clin. Prof. Ped.*, University of Tulane, New Orleans, Louisiana.

"Analyses of goat's milk seem to show that it resembles human milk more closely than does cow's milk. Moreover, goats are not subject to tuberculosis and the cost of maintaining them seems to be less per liter of milk than in the case of cows. On the other hand, goats develop a disease which is transmitted to human beings through the milk and has been termed "malta fever." Furthermore, of late there have been reports of "goat milk disease" occurring in infants who were fed on this milk. The nature of this disorder has not been clearly defined and may well be associated with the particular diet of the goats. Indeed, it has seemed to me that the fact that goats show so little discretion in their diet, and can be maintained on fodder which is entirely inadequate, constitutes a danger in using their milk for infants, and renders it especially necessary

to supervise their dietary. We know that a great many of the valuable principals of milk are dependent upon the food and, therefore, we cannot generalize as to the milk of one animal being absolutely superior to that of another."—ALFRED F. HESS, M.D., *Clin. Prof. Ped.*, New York City, N. Y.

"There is no advantage in goat's milk over cow's milk unless it may be in cases of sensitization to cow's milk. There seems to be a business enterprise on foot to boost goat's milk. I think very few of the men are using it excepting as indicated."—DAVID MURRAY COWIE, M.D., *Assoc. Prof. Ped. and Inter. Med.*, Ann Arbor, Michigan.

"There are several things to be urged against goat's milk as an artificial food for infants. In the first place, there is entire lack of familiarity with the peculiarities of goat's milk on the part of the medical profession. This represents a very serious difficulty. If you will look in some recent issues of the *Jahrbuch für Kinderheilkunde* you will find a series of articles on anemia developing from the use of goat's milk. This anemia is apparently rather severe. So far as I know, goat's milk is not superior to cow's milk except that it seems to be more free from the danger of tubercle bacilli contamination. I feel that the effort on the part of certain interested individuals to develop goat's milk as a food for babies is entirely misplaced and may be even said to be a menace if carried too far."—CLIFFORD G. GRULEE, M.D., *Asst. Prof. Med.*, Rush Medical College, Chicago, Illinois.

"There is no great advantage in using goat's milk over that of cow's milk. As a rule, children who can take care of one will take care of the other. I do not believe that the goat lends itself so well for the commercial production of milk and probably for economic reasons the cow will continue to be the milk-producing animal.

"The advantages claimed for the use of goat's milk are:

1. The goat is less susceptible to tuberculosis.
2. In some respects the goat is cleaner. Her offal being small and dry, it consequently does not tend to contaminate the udder and the milk supply.

"I think it is also true that occasionally a child may be sensitive to cow's milk and show anaphylactic reactions, though the same does not apply to goat's milk.

"Goat's milk for babies is an age-old story and is revived at intervals, though it has always failed of universal adoption."—I. A. ABT, M.D., *Prof. of Ped.*, Chicago, Illinois.

"I do not know any evidence which shows that goat's milk is better than clean cow's milk. Goat's milk has been used a good deal in countries, like Spain and Cuba, where there is little ice, for the reason that the goats could be driven to the houses and milked there and the milk was, therefore, fresh. Without adequate sterilization and pasteurization goat's milk was also safer than cow's milk on account of the rarity of tuberculosis in goats. That goat's milk is better than clean cow's milk which has been pasteurized, seems to me unlikely, but, as I say, I have no specific knowledge regarding it, and I do not know whether there is any in literature.

"Czerny, the pediatrician, when he was in Breslau in charge of the Children's Department there, had a herd of goats for feeding some of the infants, but when I knew him in Strassburg, although plenty of money was available, he did not have any goats. I imagine that he was convinced there was no necessity for keeping a herd.

"I am sorry that this is all the information I can give you."—JOHN HOWLAND, M.D., *Pediatrician-in-chief, Prof. of Ped.*, The Johns Hopkins Hospital.

"Your letter of the 19th instant has just come to hand, in which you ask about the quality of goat's milk. From a chemical point of view, analyses would indicate that the two varieties of milk run so nearly similar that there is no particular advantage in one over the other. The slight excess of casein in goat's milk over cow's milk, according to the analysis in Richmond's *Dairy Chemistry*, perhaps accounts for its tendency to form a firmer clot. The difficulty in getting the goat's milk free from odor has also been a point against goat's milk. The freedom from tuberculosis, which I believe is claimed for goats (although I have no personal knowledge on this point), is an advantage, of course, if it is true. I do not myself see any reason at all to favor the employment of goat's milk in preference to that of the cow on the ground of any superiority. There are occasions, certainly, where it would be very helpful to be able to get goat's milk. I refer particularly to where the infant shows an anaphylactic inability

to take cow's milk prepared in any way. I have had these cases a number of times, and have wished that the obtaining of goat's milk in this vicinity were an easier matter. These cases are, however, rare."—J. P. CROZER GRIFFITH, M.D., *Prof. of Ped.*, U. of Pa. School of Medicine, Philadelphia, Penn.

"In reply to your letter concerning the use of goat's milk in infant feeding I would state that I have personally had a rather limited experience with it. As you know, its composition is not very different from that of cow's milk and it may be substituted for cow's milk in feeding both normal and sick infants. The cream rarely rises on goat's milk and on account of the extreme smallness of the fat globules, renders the food more digestible particularly for infants with weak digestive powers.

"The goat is rarely infected with tuberculosis so that it is a safe milk to use from the standpoint of this disease. It should be borne in mind, however, that the goat in certain regions is apt to be infected with *B. melitensis* and while it does not seem to harm the goat, the disease may be transmitted to man by drinking the unboiled milk. As far as I know there is little or no Mediterranean Fever in the United States so this would only apply to places where it existed.

"The chief use of goat's milk in infant feeding is in children who are sensitized to cow's milk and who cannot be fed on it. Goat's milk for these children is a wonderful food.

"There are some evaporated goat's milks on the market which are useful where fresh goat's milk cannot be obtained."—JOHN RUHRAH, M.D., *Prof. of Pediatrics*, U. of Maryland, Baltimore, Maryland.

"This question comes up perennially and is never kept up, so far as I can see, only by laymen and lay writers and by the Wideman people of California. I do not believe that there is one iota of evidence that goat's milk is better for babies than cow's milk, under similar circumstances. It is wholly unfair to compare condensed goat's milk with fresh cow's milk as is often done clinically. Of course, condensed goat's milk is easier to digest than fresh cow's milk, but condensed cow's milk is equally so. There is, to my knowledge no scientific evidence that goat's milk is superior *per se*."—JOS. BRENNEMANN, M.D., *Asst. Clin. Prof. Ped.*, Northwestern Med. School, Chicago, Illinois.

#### SUPPLEMENTARY REPORT

September 25, 1924

President David Kinley, 355 Administration Building

DEAR PRESIDENT KINLEY:

At your request I resubmitted to the Committee on Milch Goats the points raised in the Board of Trustees with reference to the conclusions of the former report of this committee, contained in your communications. I am transmitting herewith this supplementary report together with a letter from the chairman of the committee.

In the light of the facts presented by the committee, it is clear that their former report was justified and well within the facts. With the report of the committee in mind, I do not feel justified in recommending the establishment of a herd of milch goats at the University, knowing that it would need to be done at the expense or curtailment of important lines of work already established.

Very truly yours,

H. W. MUMFORD

September 25, 1924

Dean H. W. Mumford, 100 New Agricultural Bldg.

MY DEAR DEAN MUMFORD:

I am submitting herewith three copies of the supplementary report of the milch goat committee. After carefully weighing the facts regarding the various questions and notations your committee finds no new information bearing on the solution of the problem to cause it to in any way change the original conclusions and recommendations embodied in its previous report.

In a few instances additional facts are presented in an attempt to clarify some of the questions raised.

Professor Kammlade, though familiar with the report, left town before I obtained his signature.

Very truly yours,

W. W. YAPP



Your committee appointed to study milch goats with special reference to their addition to the herds and flocks of the University of Illinois has reconsidered its report as originally submitted, December 16, 1923. In the reconsideration of this report the committee has taken cognizance of certain questions, suggestions, and special literature handed to the committee at the time of the request for the reconsideration of the question.

After careful study of the facts at hand your committee does not wish to change or modify its report as originally presented. It does, however, wish to supplement the same to more fully answer certain of the questions and statements submitted.

The statements to which the committee has given special attention are:

1. Malta fever is not more likely to be contracted from goat's milk than from cow's milk.
2. The consumption of milk is too low. Should be increased.
3. Great need for increased milk supply and facilities for supplying same.
4. The distance is becoming too great between the consumer and source of his milk supply.
5. University promotes industries, why not promote this one?

I. Recent work by Alice C. Evans of the United States Public Health Service produces further evidence of the close similarity between Bang's *Bacillus abortus* which produces infectious abortion in cattle and the *Micrococcus melitensis* of Bruce which causes Malta Fever by infection of man through goat's milk. The *Bacillus abortus* has been found in a considerable percent of samples of cow's milk examined by numerous investigators. It seems an undisputed fact that this organism of cattle is, in certain instances, pathogenic for man. Circumstantial evidence points strongly to human infection with Malta Fever through cattle but the facts available are not such as to warrant the conclusion, at present, that cow's milk ingested raw and contaminated with the *Bacillus abortus* is as likely to be followed by Malta Fever as the drinking of milk from a goat infected with the *Micrococcus melitensis*. The same evidence that shows similarities between these infections in man points strongly to the conclusion that the bovine type produces a much milder infection than the caprine.

II. From a dietary standpoint there is little doubt but that a larger average consumption of milk per capita would react toward an improved nutritional condition. This is especially true of the younger generation, particularly the smaller children. It must remain a question, however, whether or not goat's milk would prove any considerable factor, either from a practical or economic standpoint, in alleviating this condition.

III. It can hardly be said that the limited consumption of milk is due to the lack of an actual or potential supply of fluid milk. Plate No. 1 taken from an unpublished manuscript of the Department of Dairy Husbandry graphically pictures the general territory which now supplies fluid milk to the city of Chicago. Aside from a considerable number of bottling plants just outside the can-shipping zone and a few bulk receiving stations still farther out, the great majority of Chicago's present milk supply comes from within the outer limits of the can-shipper zone.

The potential supply is clearly pictured in plate No. 2 which gives the production of milk by counties in the territory which could supply milk to the city, but a large portion of which is at present prevented from doing so because of the price offered. It can be readily seen from this chart that the potential supply is such that the total supply to the city could be very largely increased, in fact, almost doubled, if proper transportation facilities were offered and a price paid sufficiently high to attract the more distant producers.

The advent of tank cars so well insulated that they can retain a uniformly low temperature for several hours tends to solve the transportation problem. The demand will undoubtedly determine the supply.

It would appear from this study that the present available supply of cow's milk, at least so far as the Chicago territory is concerned, is adequate to meet the needs of the city even under conditions of a greatly increased demand.

IV. Since February 12, 1852, when Phineas H. Smith shipped his first can of milk to Old City Hall in Chicago, there has been a remarkable extension of the zone supplying whole milk to the city. There is little doubt but that the longer the interval between the time milk is produced and consumed, other factors remaining constant, the less desirable it becomes. It is also equally true that our improved methods of pro-

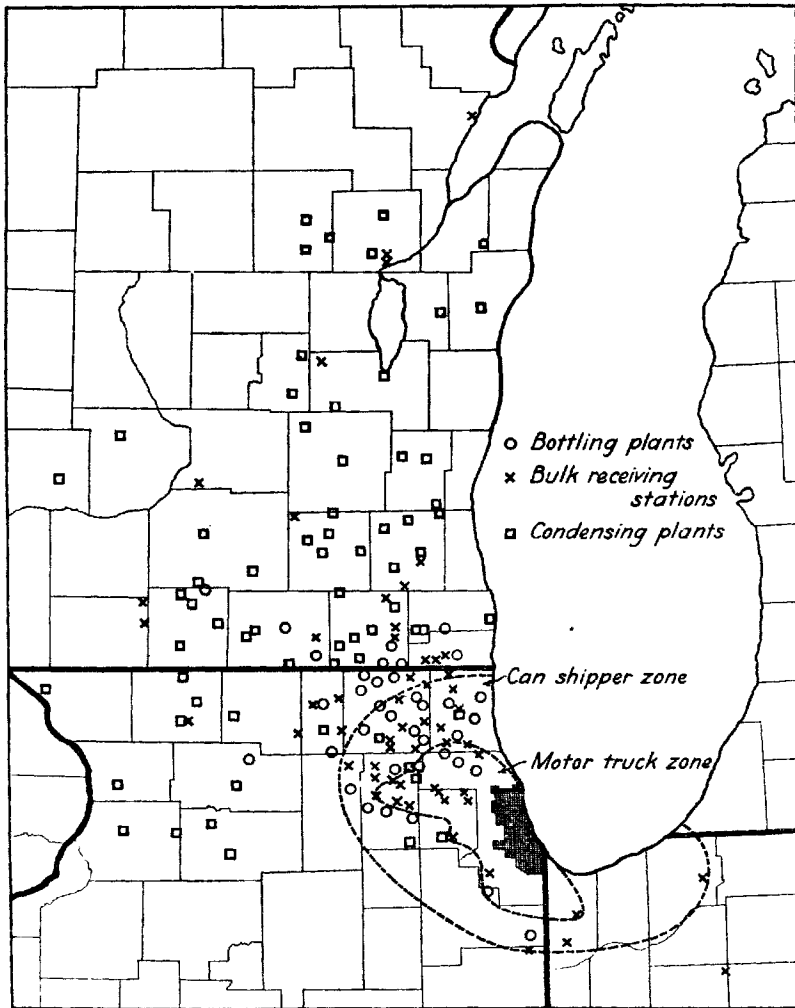

Plate I.

duction, transportation, pasteurization, etc., tend to reduce the importance of the above condition and make it possible to supply desirable and safe milk under present conditions of production.

While it is physically possible to maintain goats nearer the source of the consumption of their milk than cows it is a grave question as to whether or not it would prove either economical or safe to have an extensive production of milk under such conditions.

V. The important question which was uppermost in the minds of the members of your committee during the preparation of the original report was:

"Everything considered, is the milch goat an animal of sufficient economic importance to justify its addition to our already over-burdened investigational program?"

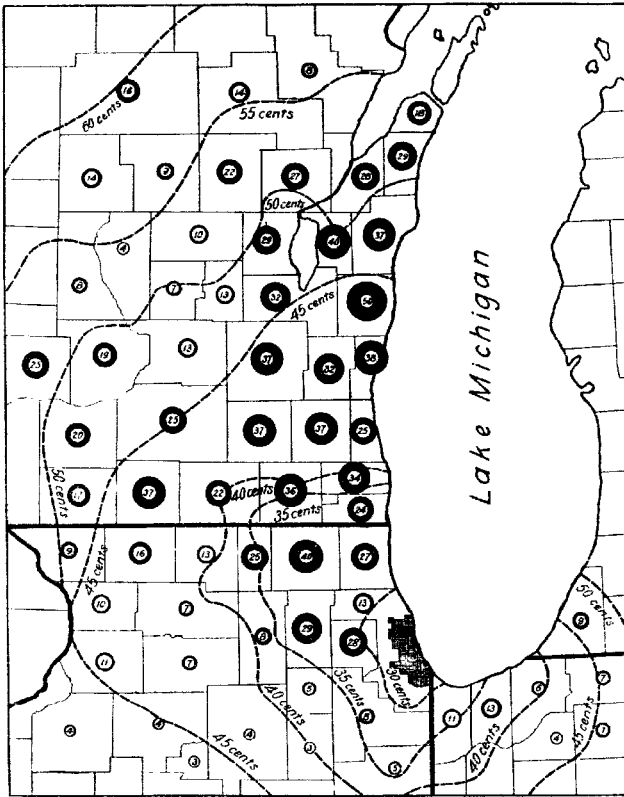

Plate II.

Figures in circles—number of gallons milk produced per sq. mile in 1919.  
Table compiled from 1920 census report United States Department of Agriculture.

The same question confronts the members of your committee at the present time.

Your committee, in all fairness and in light of the information which it has been able to obtain after reconsideration of the entire problem, finds no occasion to differ from the original conclusions and recommendations embodied in its report of December 16, 1923.

Respectively submitted,  
W. W. YAPP  
HENRY B. WARD  
L. A. ADAMS  
J. HOWARD BEARD  
*Members Committee*

On motion of Mrs. Blake, this report was accepted.

#### APPROPRIATION OF AGRICULTURAL BALANCES

(2) Dean Mumford requests the re-appropriation of a balance of last year's appropriation to the Department of Dairy Husbandry of \$8,985.28 and one of \$3,599.77 to the Department of Agronomy. The amounts have been carried in a separate ac-

count since lapsing until the need for them could be specifically determined. I recommend approval and ask that these re-appropriations be made.

On motion of Mrs. Evans, these appropriations were made, by the following vote: Aye, Mr. Armstrong, Mrs. Blake, Mrs. Busey, Mrs. Evans, Mrs. Grigsby, Mrs. Ickes, Mr. Noble, Mr. Trees; no, none; absent, Mr. Blair, Mr. Small, Mr. Trimble.

#### APPOINTMENT OF DEAN D. LEWIS

(3) Dean Eycleshymer recommends to me, and I recommend to you, the appointment of Dr. Dean D. Lewis, former Professor of Surgery in the University of Chicago, to the position of Professor of Surgery and Director of Research in the Department of Surgery in the College of Medicine, on three-fourths time, at a salary of \$7,500 a year.

On motion of Mrs. Blake, this appointment was made.

#### APPOINTMENT OF PROFESSOR MARSHALL

(4) On recommendation of Dean Ketchum I have approved the appointment of Mr. Irvine Meredith Marshall as Assistant Professor of Mining Engineering for one year from September 1, 1924, at a salary of \$3,000, this appointment to fill the vacancy caused by the declination of Professor T. M. Bains to accept reappointment.

This report was received for record.

#### DESTRUCTION OF FARM BUILDING BY FIRE

(5) Early in the morning of August 20, 1924, a barn on the South Campus operated by the Horticultural Department was struck by lightning and the building and contents were totally destroyed by fire.

The Supervising Architect estimates the total loss to be in the neighborhood of \$1,000. The building itself had almost reached the limit of its period of usefulness.

This report was received for record.

#### ADDITIONAL INSTRUCTORS IN ECONOMICS

(6) The increased enrollment makes it necessary to provide additional instructors in Economics, and on request of the Dean of the College of Commerce I recommend that \$2,200 be assigned from the Reserve and Contingent fund to the department of Economics for additional instructors.

This appropriation was made, by the following vote: Aye, Mr. Armstrong, Mrs. Blake, Mrs. Busey, Mrs. Evans, Mrs. Grigsby, Mrs. Ickes, Mr. Noble, Mr. Trees; no, none; absent, Mr. Blair, Mr. Small, Mr. Trimble.

#### ACCIDENT COMPENSATION 1923-24

(7) The Board on July 11, 1923, appropriated two thousand dollars (\$2,000) to meet the claims for accident. The conduct of matters connected with accident compensation is in the hands of a committee appointed by me, consisting of Judge Harker, Mr. C. A. Petry (now replaced with Professor Gordon Watkins), and the Comptroller, Mr. Lloyd Morey. They have made the following report for the year 1923-24.

Department	No. of Cases	Amount of Claims	Amount Allowed	Purpose of Allowance		
				Medical Hospital Service	Wages for Time Lost	Compen- sation
Animal Husbandry...	5	\$ 225 74	\$ 212 14	\$ 127 00	\$ 85 14	
Agronomy.....	1	22 82	22 82	9 50	13 32	
Dairy Husbandry....	2	28 90	28 90	20 50	8 40	
Farm Mechanics.....	2	74 50	74 50	44 00	30 50	
Horticulture.....	2	107 30	107 30	81 50	25 80	
Civil Engineering....	1	17 00	17 00	7 00	10 00	
Mechanical Eng- neering.....	6	1 178 86	701 66	384 50	67 16	\$ 250 00
Physics.....	1	31 50	31 50	7 00	24 50	
Print Shop.....	1	2 00	2 00	2 00	2 00	
Woman's Residence Hall.....	1	9 00	9 00	9 00		
Physical Plant.....	16	582 47	552 47	251 00	301 47	
	38	\$2 280 09	\$1 758 29	\$943 00	\$566 29	\$250 00

This report was received for record.

#### CONTRACT WITH ST. ANTHONY'S HOSPITAL

(8) On recommendation of the Dean of the College of Medicine, I request approval of the following contract for affiliation with St. Anthony's Hospital of Chicago.

#### AGREEMENT

(In Duplicate)

THIS INDENTURE, Entered into this 1st day of October, 1919, between the Board of Trustees of the University of Illinois, a corporation, hereinafter called "the University," and the Hospital St. Anthony de Padua Hospital of Chicago, Illinois, hereinafter called "the Hospital."

WITNESSETH: I. *Clinical Clerks or Externes*: The hospital admits without fees and the University agrees to furnish as far as is consistent with its teaching activities a limited number of advanced students, who shall act as clinical clerks or externes and perform the duties devolving upon them as such. They shall take histories of cases and make all necessary physical and laboratory examinations under the direction and supervision of members of the hospital staff, who shall belong to the teaching staff of the University. They may also observe and assist as far as possible in operating on surgical cases and in the treatment and care of other cases under the constant supervision of the internes or staff members.

(2) *Internes*. The University will furnish to the Hospital as far as it is able to do so licensed internes in such numbers as the Hospital may desire.

(3) *Relation of Members of the Hospital Staff to the University*. The University agrees to appoint as members of its staff of Affiliated Hospitals, all physicians who are members of the Staff of the Hospital at the date of the beginning of this agreement. The Hospital agrees to appoint all new members of the Staff to fill vacancies or to fill new positions which may be created hereafter from candidates approved by the University.

(4) *Supervision of Internes and Externes*. The work of the Hospital internes furnished by the University shall be supervised by the members of the Hospital as shall be chosen by the University. Both internes and externes shall be done by such members of the staff of the Hospital as shall be chosen by the University. Both internes and externes shall conform to all rules of the Hospital. Records of efficiency of the internes and of the attendance and work of the externes shall be kept by such persons as shall be designated by members of the Hospital Staff in conference with the Hospital Staff of the University.

(5) *Hospital Nurses.* The University agrees to furnish opportunities for instruction in anatomy on the cadaver in its medical college building to the nurses of the Hospital St. Anthony de Padua Hospital Training School for Nurses to the extent required for schools for nurses by the Department of Education and Registration. Nurses graduating from the Hospital St. Anthony de Padua Hospital Training School may be given their diplomas at the commencement exercises of the College of Medicine.

(6) *Financial Responsibility of the University.* The University shall not be responsible for any hospital expenses.

(7) This agreement shall be in force for one year commencing with the 1st of October subject to continuance beyond that time by mutual agreement.

In Witness Whereof, the undersigned, authorized officers of the parties, hereto attach their signatures as official representatives and the corporate seals of the representative parties.

THE BOARD OF TRUSTEES OF THE UNIVERSITY OF ILLINOIS

ATTEST:

By \_\_\_\_\_  
*Its President*

\_\_\_\_\_  
*Secretary*

THE HOSPITAL OF ST. ANTHONY DE PADUA  
OF CHICAGO, ILLINOIS

By SISTER M. ANNA, *Supt.*  
*Its President*

ATTEST:

SISTER M. BERNARDA  
*Secretary*

APPROVED:

COMMITTEE ON AFFILIATED HOSPITALS  
C. S. BACON, *Chairman*

On motion of Mrs. Evans, this contract was authorized.

#### MEDICAL RESEARCH BUILDING

(9) In accordance with the request of the Supervising Architect, I request an appropriation of \$2,500 from the Reserve and Contingent Fund to meet certain incidental and unexpected expenditures in getting the Medical Research building ready for use, as explained by the Supervising Architect.

On motion of Mrs. Grigsby, this appropriation was made, by the following vote: Aye, Mr. Armstrong, Mrs. Blake, Mrs. Busey, Mrs. Evans, Mrs. Grigsby, Mrs. Ickes, Mr. Noble, Mr. Trees; no, none; absent, Mr. Blair, Mr. Small, Mr. Trimble.

#### COOK COUNTY EXPERIMENT STATION

(10) A recommendation that the \$25,000 appropriated by the last General Assembly for the Cook County Truck Garden Experiment Station be appropriated to the Agricultural Experiment Station for use in carrying out the work for which the money was appropriated by the General Assembly.

This appropriation was made by the following vote: Aye, Mr. Armstrong, Mrs. Blake, Mrs. Busey, Mrs. Evans, Mrs. Grigsby, Mrs. Ickes, Mr. Noble, Mr. Trees; no, none; absent, Mr. Blair, Mr. Small, Mr. Trimble.

#### ESTATE OF SAMUEL HARE

(11) The Board of Trustees of the University of Illinois was named heir at law and legatee in the will of the late Samuel Hare of Ford County. In accordance with the practice in such cases the Board of Trustees by its President, Dr. Noble, at my suggestion, entered its appearance and waived notice, and consented to the probate of the will of said Samuel Hare on August 11, 1924.

This report was received for record.

**AUTOMOBILE TRAFFIC ON CAMPUS**

(12) A request from the Supervising Architect for authority to install a semaphore system to prevent the movement of automobiles on the campus in the ten-minute intervals between classes.

This matter was fully discussed, and Professor White made a statement concerning it.

On motion of Mr. Trees, it was voted (1) to prohibit the parking of automobiles on the campus within hours and boundaries to be determined, and (2) to prohibit the movement of automobiles on the campus during the ten-minute intervals between classes and from 11:50 a. m. to 12 m. The use of a semaphore system for this purpose was approved.

**RESEARCH GRADUATE ASSISTANTSHIPS IN CERAMIC ENGINEERING**

(13) The Titanium Alloy Manufacturing Company of Niagra Falls, New York, has established a research graduate assistantship for two years from September 1, 1924, for certain investigations on a subject of great importance to the ceramic industry.

This report was received for record.

**CONTRACTS EXECUTED BY THE COMPTROLLER SINCE JULY 9**

(14) A report from the Comptroller showing contracts and leases executed by him from July 9 to Sept. 23, 1924.

**LEASE CONTRACTS EXECUTED UNDER GENERAL REGULATIONS REGARDING CONTRACTS**

Leased by the University to others: (1)

<i>Property</i>	<i>Rental</i>	<i>Date</i>	<i>Tenure</i>	<i>Lessee</i>
1758 W. Polk St., First Flat.	\$407 16 (term)	5-12-24	4-30-25	John McCabe
1758 W. Polk St., Top Flat.	450 00 (term)	5-1-24	4-30-25	J. P. Faurie
1756 W. Polk St., First Flat.	305 00 (term)	6-25-24	4-30-25	Jennie Greco and Clemente Greco
1756 W. Polk St., Second Flat	360 00 (term)	5-1-24	4-30-25	Katherine Walter
1745 Flournoy St., First Flat	210 00 (term)	7-1-24	4-30-25	Elmer Scheideman
1745 Flournoy St., Top Flat.	264 00 (term)	5-1-24	4-30-25	Simon Block
1117 S. Euclid Avenue . . . . .	55 00 (month)	9-1-24	5-30-25	John A. Hughes
1118 S. Third St. . . . .	75 00 (month)	9-1-24	5-30-25	S. A. Casper
1117 S. Arbor . . . . .	75 00 (month)	9-8-24	5-30-25	Mrs. Henry Aden
1117 S. Third St. . . . .	75 00 (month)	9-1-24	5-30-25	W. L. Harris
1118 S. Williamson St. . . . .	70 00 (month)	9-1-24	5-30-25	F. L. Goldsmith
1118 S. Arbor . . . . .	55 00 (month)	9-8-24	5-30-25	Robert Faullin
1207 W. Stoughton . . . . .	45 00 (month)	9-22-24	6-30-25	E. A. Glenn

Leased by the University from others:

House and Lot on Maple

Avenue (Renewal) . . . . . 300 00 (year) 8-15-24 82-5-25 Mrs. A. M. Lego

Contracts specifically approved by the Board of Trustees:

<i>Name</i>	<i>Amount</i>	<i>Date</i>	<i>Tenure</i>	<i>Item</i>
Jacob Reed's Sons . . . . .	\$30 00	9-15-24	6-15-25	All R.O.T.C. Uniforms for Advanced Courses

This report was received for record.

**C. P. A. CERTIFICATES**

(15) A recommendation that the certificate of Certified Public Accountant be awarded to the following persons who successfully passed the C. P. A. examinations held on May 15 and 16, in accordance with the recommendation of the Board of Examiners and the Committee:

GUSTAF A. ALSTERLUND  
 FRANCIS MERRILL BEATTY  
 EMIL FREDERICK BOHNE  
 WILLIAM THOMAS BRENNEN  
 JOSEPH CHARLES BRONARS  
 DANIEL A. BROPHY  
 PATRICK JOSEPH CARTER  
 NAT J. COGEN  
 NED HALL CONNELLY  
 JOSEPH EDWARD COOKSON  
 HARRY M. COUCH  
 NELSON G. CULP  
 JOHN FRANK DANIELSON  
 MARION ROSS DAVIS  
 HAROLD DEBAUN  
 RALPH PARSONS DESWARTE  
 RAY ROBINSON DOBSON  
 ALEXANDER EULENBERG  
 HAROLD BAKER EVERSOLE  
 LURTON EUGENE FELTON  
 AUBREY CLEVELAND FLOOD  
 EDWARD MERN FOSTER  
 CARL ARVID FRYXELL  
 WILLIS DONALD GALE  
 ALESANDER R. GRANT  
 REINHARDT GEORGE JAHN  
 WILLIAM PUTNAM HAUWORTH  
 HERBERT OSWALD HINCKES  
 JOHN WALTER JOLLY  
 WARREN H. KELLER

VINCENT MICHAEL KELLY  
 WILLARD W. KELSEY  
 ARTHUR LINCICOME  
 RUBERT JOHN LINDQUIST  
 JOHN VICTOR MCGOVERN  
 JOHN JAY MCKEAGUE  
 JOHN M. MADER  
 CHRIS MOORE MARTIN  
 BEN STANTON NAVEN  
 WILLIAM OTTO OLSON  
 EDWIN CHARLES OWENS  
 JAMES LEONARD PENNY  
 WILLIAM PESMEN  
 WELDON POWELL  
 WILLIAM A. ROMANEK  
 DILLON LEWIS ROSS, JR.  
 SAMUEL ROTTMAN  
 ABRAHAM HARRY RUSSMAN  
 JOSEPH RONALD SCHULZ  
 PAUL DOTRENGE SEGHERS  
 DANIEL EDWARD SHEEHAN  
 LAVERNE JAY SMITH  
 RUSSELL CLAUDE SWOPE  
 PAUL CANADAY TAYLOR  
 WILLIAM LAWTHER VERNON  
 CYRIL AMBERG WARD  
 JOHN PHELPS WILLIAMS  
 FREDERICK CHARLES YANOWSKY  
 FRANK JOSEPH ZINK

On motion of Mrs. Grigsby, these certificates were awarded.

**SCHOLARSHIPS AND FELLOWSHIPS IN THE ECONOMICS OF PUBLIC UTILITIES (OTHER THAN STEAM RAILROADS)**

(16) Seven Public Utility Companies of the State have jointly offered the University \$5,000 a year for five years, beginning September 1, 1924, for graduate scholarships and fellowships to be given to students nominated by the Dean of the College of Commerce and approved by the other regular authorities for the study of public utilities in the field of administration.

This gift has been made subject to the regulations of the University governing such matters and accords in all respects with our practice. Therefore, I have accepted it and am reporting the matter for record. The Comptroller has the checks.

This report was received for record.

**APPROPRIATION FOR LAND PURCHASES**

(17) The Superintendent of Business Operations asks an appropriation for \$312.50 to pay the commissions and other expenses connected with the purchase of the Lloyd and Martin houses and lots in College Place.

I recommend that the appropriation be made from the Reserve and Contingent Fund.

This appropriation was made, by the following vote: Aye, Mr. Armstrong, Mrs. Blake, Mrs. Busey, Mrs. Evans, Mrs. Grigsby, Mrs. Ickes, Mr. Noble, Mr. Trees; no, none; absent, Mr. Blair, Mr. Small, Mr. Trimble.



**OPTION ON ALLEN PROPERTY**

(18) The Superintendent of Business Operations, Professor James M. White, recommends that the University accept the following option for the purchase of the Allen property on the south side of Gregory Avenue in College Place. This is the only remaining piece of property which we have to acquire south of Gregory Avenue to complete our possession of the entire strip facing Gregory Avenue, between First and Fourth Streets. The option is as follows:

*OPTION*

KNOW ALL MEN BY THESE PRESENTS, That Olie Allen and Mollie Allen of the City of Champaign, County of Champaign, and State of Illinois, for and in consideration of the sum of One Dollar (\$1.00) in hand paid at or before the ensembling and delivery of these presents by the Board of Trustees of the University of Illinois, of the city of Urbana, County of Champaign, and State of Illinois, have agreed and do hereby agree to hold until the first day of November, 1924, at twelve o'clock noon, time being the essence and important part of this option, subject to the order of the Board of Trustees of the University of Illinois, and to contract to assign and transfer to the said Board of Trustees of the University of Illinois, or such person or persons as they may direct, at any time within the time above prescribed, the following described property: Lot One Hundred Sixty (160), College Place, Champaign, Illinois, for a consideration of Eight Thousand Seven Hundred Fifty and no/100 (\$8,750.00) Dollars, the cash to be paid to the grantors when the Board of Trustees of the University of Illinois is given possession of the property, which shall be prior to May 1, 1925.

The Board of Trustees of the University of Illinois agrees to pay the balance of the street lighting assessment of about Fifty Dollars (\$50.00) and to assume the 1924 taxes.

The grantors agree to furnish an abstract of title brought down to date of transfer showing merchantable title.

Dated at Champaign, Illinois, this 19th day of September, 1924.

OLIE ALLEN  
MOLLIE ALLEN

The price, \$8,750, is reasonable for the house and lot. The Comptroller agrees with the Superintendent of Business Operations on this matter, as do I, myself. I recommend approval and authority for the Comptroller and Secretary of the Board to accept this option.

On motion of Mr. Evans, this option was accepted.

**RADIO BROADCASTING LICENSE**

(19) The American Telephone and Telegraph Company own certain patents used in radio broadcasting. In order to avoid infringement of those patents we should have a license from them. They offer us one for one dollar, which is a nominal sum in order to make the contract technically and legally complete. I have authorized Professor White, in conjunction with the Comptroller, to make the necessary arrangements.

This report was received for record.

**UNIVERSITY EXHIBIT AT THE PRODUCTS EXPOSITION**

(20) The Illinois Chamber of Commerce is to conduct an exhibit of Illinois products in Chicago beginning early in October. We have been asked to make an exhibit. This is similar to the exhibit formerly known as the Pageant of Progress, as I understand the matter, and I recommend that the University participate, and that an appropriation of \$1,000, or so much thereof as is needed, be assigned from Reserve and Contingent Fund to the Supervising Architect to meet the expense of this exhibit.

On motion of Mr. Armstrong, this appropriation was made, by the following vote: Aye, Mr. Armstrong, Mrs. Blake, Mrs. Busey, Mrs. Evans, Mrs. Grigsby, Mrs. Ickes, Mr. Noble, Mr. Trees; no, none; absent, Mr. Blair, Mr. Small, Mr. Trimble.

**BUILDING FOR BLACKSMITH SHOP**

(21) The Supervising Architect informs me that we must move the barns and blacksmith shop just west of Fourth Street on the Stadium site. He states that the new buildings which we are creating for Agriculture will practically replace the barns, although he thinks that we shall have to leave a garage on the premises and build a shelter where cattle in quarantine can be kept on the south farm. He asks an appropriation of \$2,000 for the erection of the building for the purpose indicated and I recommend the appropriation from the Reserve and Contingent Fund.

On motion of Mrs. Evans, this appropriation was made, by the following vote: Aye, Mr. Armstrong, Mrs. Blake, Mrs. Busey, Mrs. Evans, Mrs. Grigsby, Mrs. Ickes, Mr. Noble, Mr. Trees; no, none; absent, Mr. Blair, Mr. Small, Mr. Trimble.

**PURCHASE OF THE ELLS LAND**

(22) A statement concerning the purchase of the Ells land (See minutes, July 9, 1924, page 5).

The Executive Committee made the following report on this matter.

*The Board of Trustees, University of Illinois:*

Your Executive Committee was authorized on July 14, 1924, to purchase what is known as the Ells land, at the price of \$850 an acre, on condition of securing a deed from Carrie M. Hodges, Marjorie Hodges, and Harry Ells, and their respective husbands and wives, if any.

We beg leave to report that we have been unable to conclude such purchase under the terms of the authorization for the reason that Harry Ells has not yet executed, or indicated his willingness to execute, such a deed.

Your committee represents that it has secured from Carrie M. Hodges and Marjorie Hodges an option for the purchase of said land, a copy of which is hereto attached. Your committee recommends that the option heretofore made be accepted and that the said land be purchased at the price of \$850 per acre, provided a satisfactory deed be executed and accompanied by an abstract showing the title to be perfect.

W. L. NOBLE, *Chairman*

LAURA B. EVANS

MERLE J. TREES

*Executive Committee*

**OPTION FOR THE SALE OF REAL ESTATE  
IN THE STATE OF ILLINOIS**

In consideration of One Dollar (\$1.00), receipt whereof is hereby acknowledged, we the undersigned, hereby agree to give to the Board of Trustees of the University of Illinois the option to buy the following described real estate in the County of Champaign, State of Illinois, to-wit:

All of the North half of the North East Quarter lying east of the Illinois Central Railroad, in Section twenty-four (24), Township nineteen (19) North Range eight (8) East of the 3rd P. M.

Said Board of Trustees of the University of Illinois shall have the right to close this option at any time within ninety (90) days from date, and we agree to execute to it, or any person named by it, a good warranty deed to said real estate and to furnish thereof an abstract of title, showing said title to be perfect, upon demand thereof.

Upon execution of said deed and abstract, we shall be paid the sum of Eight Hundred Fifty Dollars (\$850.00) per acre as full payment of the purchase price of said real estate.

WE FURTHER AGREE neither to sell nor incumber said real estate during said term of ninety (90) days.

Dated at Los Angeles, California, this twelfth day of July, nineteen hundred and twenty-four.

Attest:

O. A. HARKER

CARRIE M. HODGES (SEAL)

MARJORIE HODGES (SEAL)

On motion of Mrs. Busey, this report was accepted.

On motion of Mr. Trees, the option dated July 12, 1924, was accepted, and the Legal Counsel was instructed to proceed to close the purchase.

#### MOVING STEBBINS AND WALCOTT HOUSES

(23) A recommendation that \$13,000 be appropriated to meet the expense of moving the Stebbins and Walcott houses to the north end of the Forestry, of repairing the buildings, and of furnishing the Walcott house. These houses are to be used as residences for women students.

On motion of Mrs. Evans, this appropriation was made, by the following vote: Aye, Mr. Armstrong, Mrs. Blake, Mrs. Busey, Mrs. Busey, Mrs. Evans, Mrs. Grigsby, Mrs. Ickes, Mr. Noble, Mr. Trees; no, none; absent, Mr. Blair, Mr. Small, Mr. Trimble.

#### LEGISLATIVE BUDGET, 1925-27

(24) A statement concerning the budget for 1925-27 to be presented to the next General Assembly.

Statements concerning college and departmental needs were made by Dean Eycleshymer (Medicine), Dean Day (Pharmacy), Dean Moorehead (Dentistry), Dean Chadsey (Education), Director Windsor (Library and Library School), Director Stiven (Music), Director Huff (Physical Welfare), Dean Harno (Law), Dean Ketchum (Engineering), Dean Mumford (Agriculture), Dean Thompson (Commerce), and Dean Babcock (Liberal Arts and Sciences).

#### GOLF CLUB

(25) A statement concerning the transfer of the University Golf Club to the department of Physical Education.

Mr. H. B. Ingalls, Secretary-Treasurer of the Golf Club, made a statement concerning this matter.

#### EAST TOWER OF UNIVERSITY HALL

(26) A statement from the Supervising Architect concerning the east tower of University Hall:

"On the 8th of August we had a heavy windstorm from the northwest which developed weaknesses in the masonry work of the east tower of University Hall. The supports under the south wall of this tower were poorly planned when the building was built and the southeast corner of the tower has always been weak. About fifteen years ago I did some shoring in the upper stories which relieved the situation, but due to the softness of the brick and the fact that the upper stories of the tower are open to the weather, a disintegration has been going on which has resulted in the present condition.

"I considered it an emergency situation and conferred with Professor Talbot about how best to make the structure safe as there was no doubt in my mind but that we ought to preserve the tower during the life of the building if it could possibly be done. A heavy steel column has been put up inside the southwest corner of the tower and we will immediately start transferring the loads from the upper floors on to this steel column. We will then cut into the wall and replace the defective masonry so as to make the structure safe.

"It is impossible to make an estimate on the cost of this work at the present time because I don't know how far we shall have to go, but it is going to be quite an extensive repair job. We may, however, be able to keep it within \$6,000. I am charging this work to our building maintenance appropriation. To have torn the upper part of the tower down and to have re-roofed it and made the lower walls safe, would have cost at least half of this amount.

This report was received for record.

#### VALIDATION OF BONDS FOR PAVING STADIUM APPROACHES

(27) On June 9, 1924, the Board of Trustees authorized the signing of a document to validate the bonds on our paving improvements and contemplated a single document covering the paving of Fourth Street, First Street, and Stadium Drive. This work was let in three separate contracts and becomes three separate improvements. The city attorney of Champaign therefore requests that the Board of Trustees now approve the executing of three separate documents—one for each improvement rather than combining them all under one validation.

The officers of the Board were authorized to execute three separate documents to validate the bonds for paving the approaches to the Stadium.

#### CONTRACTS FOR AGRICULTURAL BUILDINGS

(28) A letter from the Supervising Architect:

*President David Kinley, 355 Administration Bldg.*

DEAR PRESIDENT KINLEY:

I enclose a list of bids received yesterday on the Dairy Barn, Swine Plant, and the Horse Barn.

It so happens that there is a different bidder low on each job so that the percentage deductions for combinations do not have any effect.

I recommend that the general contract for the Dairy Barn be awarded to Sowers & Corkery on the basis of their bid accepting the deduction of \$12,000, for omitting the fourth wing, which makes their bid \$43,000. We have not contemplated building more than the three wings, but took the figures on the basis of the completed structure for our own information.

The bids on the Swine Plant and the Horse Barn overran the appropriations of \$20,000 each. It will therefore be impossible to award these contracts unless the Board approve the redistribution of the Agricultural College Building funds as recommended in the accompanying letter from Dean Mumford. If you will approve this redistribution (and I believe it is the wise thing to do), then I recommend the award of the general contract for the Swine Plant to Ellis Brooks for the sum of \$15,985.00 and for the Horse Barn to King & Petry for the sum of \$29,655.00.

The figure for the Horse Barn represents practically a completed structure, but the contracts for ventilation, lighting, plumbing, equipment, and fencing in connection with the Swine Plant will bring its total cost up above the present appropriation.

Yours truly,

JAMES WHITE  
*Supervising Architect*

#### LIST OF BIDS SEPTEMBER 25, 1924—2:00 p. m.

Bidders	Dairy	Swine	Horse	Deduct		
				Horse Barn	Swine Plant Horse Barn	Omit Wing 4 Dairy Barn
Brooks, Ellis. . . .		\$15 985	\$45 000	0	0	0
English Brothers. \$56 834		\$19 473	32 439	1½%	2%	9 334
King & Petry. . . . 56 148		17 725	29 655	0	0	10 046
Murch Bros.						
Cons. Co. . . . . 53 500		20 000	31 500	1%	1½%	9 000
Sowers & Corkery 55 000		17 000	32 000	1%	2%	12 000

On motion of Mrs. Blake, the Contract for the Dairy Barn was awarded to Sowers & Corkery for \$43,000.

On motion of Mrs. Evans, the distribution of funds for agricultural buildings (minutes, December 3, 1923, page 369) was amended by assigning \$25,000 of the amount provided for beef cattle feeding plant to the amounts provided for the other buildings as may be necessary.

On motion of Mrs. Blake, the Contract for the Swine Plant was awarded to Ellis Brooks for \$15,985.

On motion of Mrs. Grigsby, the contract for the Horse Barn was awarded to King & Petry for \$29,655.

#### ADVISORY COMMITTEES, COLLEGE OF AGRICULTURE

(29) On nomination of the Dean of the College of Agriculture, I recommend that the following men be appointed on the Advisory Committees for 1924-25.

##### *Agronomy—Soils*

MR. RALPH ALLEN, *Delavan*  
MR. FRANK I. MANN, *Gilman*  
MR. A. N. ABBOTT, *Morrison*  
MR. G. F. TULLOCK, *Rockford*  
MR. N. F. GOODWIN, *Palestine*

##### *Agronomy—Crops*

MR. HARVEY SCONCE, *Sidell*  
MR. EUGENE FUNK, *Bloomington*  
MR. WILLIAM WEBB, *Joliet*  
MR. CHARLES ROWE, *Jacksonville*  
MR. O. J. SOMER, *Winona*

##### *Animal Husbandry*

MR. JOSEPH FULKERSON, *Jerseyville*  
MR. W. S. CORSA, *White Hall*  
MR. A. A. ARMSTRONG, *Camargo*  
MR. A. F. RISING, *Champaign*  
MR. DAN T. DAVIES, *Sugar Grove*

##### *Dairy Husbandry*

MR. N. W. HEPBURN, *Peoria*  
MR. A. L. GOODENOUGH, *Morrison*  
MR. G. A. FOX, *608 S. Dearborn Street, Chicago*  
SENATOR R. B. SWIFT, *Lake Forest*  
MR. H. C. HORNEMAN, *Danville*

##### *Farm Mechanics*

MR. J. P. STOUT, *Chatham*  
MR. J. V. STEVENSON, *Streator*  
MR. E. L. GILLHAM, *Edwardsville*  
MR. OTIS W. HOIT, *Geneseo*

##### *Farm Organization and Management*

MR. C. A. EWING, *Decatur*  
MR. FRANK MCKELVEY, *Springfield*  
MR. W. E. RIEGEL, *Tolono*  
MR. W. H. SMITH, *Eureka*  
MR. HOWARD SWANZEY, *Ridott*

##### *Horticulture*

MR. W. S. PERRINE, *Centralia*  
MR. A. L. McCLAY, *Hillview*  
MR. H. M. DUNLAP, *Savoy*  
MR. G. A. BRYANT, *Princeton*  
MR. AUGUST GEWEKE, *Des Plaines*

*Floriculture*

MR. VAN ILES COLE, *Springfield*  
 MR. ALBERT T. HEY, *Maywood*  
 MR. W. N. RUDD, *Morgan Park*  
 MR. W. J. HEMBREIKER, *Springfield*  
 MR. F. L. WASHBURN, *Bloomington*

On motion of Mrs. Ickes, these committees were appointed.

**AMERICAN ASSOCIATION OF UNIVERSITY WOMEN**

(30) A report of his action declining membership for the University in the American Association of University Women, involving the payment of a membership fee of \$25 a year.

This report was received for record.

**INTERNATIONAL INSTITUTE OF COOPERATION**

(31) A statement concerning an invitation to the International Institute of Cooperation to hold a convention at the University.

This statement was received for record.

**TIME OF OCTOBER MEETING**

On motion of Mr. Armstrong, it was voted to hold the October meeting at 9 o'clock a. m., on Saturday, October 25, 1924, at the Blackstone Hotel, in Chicago.

**COMPTROLLER'S AND AUDITORS' REPORTS**

The Secretary presented for record the report of the Comptroller for the quarter ending June 30, 1924, and of Arthur Young & Co., auditors.

August 25, 1924

*President, Board of Trustees, University of Illinois, Urbana, Illinois*

DEAR SIR:

We have audited the Cash Receipts and Disbursements of the University of Illinois for the year ending June 30, 1924, and certify that the Receipts and Disbursements for that period as embodied in the accounts of the Business Office hereto attached, are in accordance with the books and are correct.

We have further examined the report of the Comptroller presented herewith and have compared it with the books, and in our opinion, this report constitutes a correct statement of the affairs dealt with therein.

Yours faithfully,

ARTHUR YOUNG & COMPANY

## COMPTROLLER'S REPORT

### QUARTERLY REPORT OF THE COMPTROLLER TO THE BOARD OF TRUSTEES

JUNE 30, 1924

#### SUMMARY

The unappropriated balance of the Reserve and Contingent Fund to be carried forward to the succeeding year was (Schedule A).....	\$ 377 894
The total receipts (student fees, sales, and Federal funds) of the University Treasurer for the 12 months ending June 30, 1924 (excluding transfers and balance July 1,) were (Schedule B).....	2 071 092
The total disbursements were (Schedule B).....	1 705 703
Balance, June 30, 1924 (allowing for outstanding warrants) (Schedule B).....	960 058
Budget income from	
Federal Funds for the year, 100% of estimate.....	356 328
Student Fees, 104% of estimate.....	664 097
Miscellaneous sales and receipts, 187% of estimate.....	93 803
Agricultural sales, 131% of estimate.....	273 629
Disbursements from State Appropriations for Operation and Maintenance amounted to (Schedule B).....	4 000 000
being 100% of the total Appropriations for the fiscal year.	
Board appropriations to Departments for the current fiscal year totaled (Schedule D).....	4 790 243
These were 90% expended on June 30, 1924, and 4% encumbered, balances lapsed into Reserve and Contingent Fund.	
State Building appropriations of the Biennium, including balances totaled... (Schedule D)...	3 166 757
These were 27% expended on June 30, 1924, and 45% encumbered.	
Inventory Balances of general storerooms were..... (Schedule N).....	98 972
Business handled by these storerooms for 12 months amounted to (Schedule N).....	333 133
being 337% of the inventory.	
Educational Endowments totaled (Schedule O).....	100 000
Student Loan Endowments totaled (Schedule O).....	90 179
Scholarships and Prize Funds totaled (Schedule O).....	64 337
Consisting of:	
Endowment Principal.....	\$57 102
Expendable Funds.....	7 235
Receipts from private donations for Research for the year to date amounted to (Schedule O)...	21 847
Total valuation of the University property at cost (Schedule P).....	11 521 165
Indebtedness outstanding against property:	
Bonds on Dental Property, Chicago, due 1932 (Schedule P).....	57 000
Unpaid balance on Properties purchased (Schedule P).....	28 20

STATEMENT OF RESERVE AND CONTINGENT FUND  
QUARTER ENDING JUNE 30, 1924

Balance forward March 31, 1924.....		\$ 188 826 40
<i>Credits</i>		
Industrial Education—Cancellation of July 1st balance forward to cover Encumbrances.....		177 00
		189 003 40
<i>Debits</i>		
Additions to Budget Salary Appropriations Psychology (Appointment of Helen Hopkins, Board Minutes, March 11, p. 440).....	\$ 350 00	
Zoology (Appointment of Esther Furrow, Board Minutes, April, p. 472).....	240 00	\$ 590 00
Additional Appropriations per Board Minutes, April 12, 1924		
Honors Day.....	1 000 00	
Crockerland Expedition Report.....	1 500 00	
Cahokia Mounds.....	1 100 00	3 600 00
Additional Appropriations per Board Minutes May 17, 1924		
Business Office Expense and Equipment.....	775 00	
College of Medicine X-Ray Apparatus.....	25 000 00	
Music Expense and Equipment.....	507 00	
Land (Payments on College Place Lots).....	30 000 00	
Land (Purchase of Lots 146, 151, and 152, College Place).....	30 225 00	86 507 00
Additional Appropriations per Board Minutes June 21, 1924		
Land (Commissions on Lot Purchases).....	440 30	
Land.....	38 000 00	38 440 30
Assignments on account of Incidental Expenditures. . .		5 94
Unappropriated Balance of Reserve and Contingent Fund June 30, 1924.....		129 143 24
<i>Add</i>		
Surplus of Income from Smith-Hughes Act over Estimate.....	106 71	
Surplus of Income from Student Fees over Estimate..	24 096 98	
Surplus of Income from Miscellaneous Receipts over Estimate.....	43 802 89	
Surplus of Income from Special Veteran's Bureau Contract.....	1 763 07	
Unused Balance Appropriations.....	248 354 30	318 123 95
Balance June 30, 1924.....		\$ 377 984 11



STATEMENT OF BUDGET INCOME  
YEAR ENDING JUNE 30, 1924

<i>Balance July 1, 1923</i>			
Free Balance in Income Account.....		\$	296 028 43
Reserve to cover Encumbrances.....			923 913 34
Balances subject to reappropriation.....			30 665 52
Special Fund Balances forward.....			61 167 89
			<u>1 311 775 18</u>
<i>Income</i>			
From State Appropriations			
For Operation and Maintenance			
Salaries and Wages.....	\$2 900 000 00		
Travel.....	40 000 00		
Equipment.....	250 000 00		
Office Expense.....	140 000 00		
Operations.....	440 000 00		
Repairs.....	125 000 00		
Improvements.....	105 000 00	\$4 000 000 00	
For Buildings (amounts expended in 1923-24)			
New Agricultural Buildings.....	51 087 96		
New Commerce Building.....	61 600 40		
New Library Building.....	77 968 74		
New Men's Gymnasium.....	51 882 86		
Woman's Residence Hall.....	672 99	243 212 95	
For Special Purposes			
Cook County Experiment Station (Amount expended).....		843 04	4 244 055 99
From United States Grants			
Land Grant Act of 1862 (Interest on Endowment Fund)			
Morrill Act (1890).....	32 450 66		
Nelson Act (1907).....	25 000 00		
Hatch Act (1881).....	25 000 00		
Adams Act (1906).....	15 000 00		
Smith-Lever Act (1914).....	228 495 98		
Smith-Hughes Act (1917).....	15 381 71	356 328 35	
From Student Fees (Gross)			
Regular.....	689 226 84		
Special Veteran's Bureau Contract.....	15 163 38	704 390 22	
From Departmental Sales, etc.			
Agricultural Sales.....	286 019 93		
Others.....	181 340 25	467 360 18	
Total Income.....			<u>\$5 772 134 74</u>
Total Balances and Income.....			
			<u>7 083 909 92</u>
<i>Charges to Income</i>			
Disbursements from Appropriations (Schedule D).....	6 248 319 50		
Reserve to cover Encumbrances (Schedule D).....	284 184 73		
Balances subject to reappropriation (Schedule D).....	149 538 92		
Special Balances non-fiscal funds.....	23 882 66		
Total Charges.....		6 705 925 81	
<i>Balance of Income Account June 30, 1924 (Schedule P).....</i>			<u>\$ 377 984 11</u>

SUMMARY OF RECEIPTS AND DISBURSEMENTS  
AS AT JUNE 30, 1924

	<i>Balances July 1, 1923 and Adjustments</i>	<i>Receipts and State Appropriations</i>	<i>Disbursements</i>	<i>Balances June 30, 1924</i>
<i>Funds in Hands of University Treasurer</i>				
General.....	\$ 535 523 66	\$ 2 280 980 17	\$ 2 019 220 50	\$ 797 283 33
U. S. Agricultural Experiment Station		30 000 00	30 000 00	
U. S. Smith-Lever.....		228 708 48	228 708 48	
Trust.....	59 146 64	325 117 68	221 490 28	162 774 04
Sub-totals (Gross).....	(594 670 30)	(2 864 806 33)	(2 499 419 26)	(960 057 37)
Less: Interdepartmental Transfers....		793 714 44	793 714 44	
Totals (Net).....	(594 670 30)	(2 071 091 89)	(1 705 704 82)	(960 057 37)
<i>Petty Cash Funds</i>				
Bursar.....	25 000 00			25 000 00
Other Officers.....	4 300 00			4 300 00
Totals.....	(29 300 00)			(29 300 00)
<i>State Appropriations</i>				
<i>For Operations</i>				
Salaries and Wages.....		2 900 000 00	2 900 000 00	
Travel.....		40 000 00	40 000 00	
Equipment.....		250 000 00	250 000 00	
Office Expense.....		140 000 00	140 000 00	
Operations.....		440 000 00	440 000 00	
Repairs.....		125 000 00	125 000 00	
Improvements.....		105 000 00	105 000 00	
Agricultural Experiment Station, Cook County.....		15 000 00	843 04	14 156 96
Sub-totals, Operations.....		( 4 015 000 00)	( 4 000 843 04)	(14 156 96)
<i>For Buildings, 1921-23</i>				
Horticultural Field Laboratory....	16 812 33		16 812 33	
Medical Research Laboratory.....				
1919-21.....	20 828 84		20 828 84	
1921-23.....	354 499 16		307 388 81	47 110 35
Natural History Hall.....	4 399 00		4 399 00	
New Agriculture Building.....	270 217 53		270 217 53	
<i>1923-25</i>				
New Agriculture Buildings.....		380 000 00	51 087 96	328 912 04
New Commerce Building.....		500 000 00	61 600 40	438 399 60
New Library Building.....		750 000 00	77 968 74	672 031 26
New Men's Gymnasium.....		500 000 00	51 882 86	448 117 14
Woman's Residence Hall.....		250 000 00	672 99	249 327 01
Boiler House and Heating Plant....		60 000 00		60 000 00
Land.....		60 000 00 <sup>1</sup>		60 000 00
Sub-totals, Buildings.....	(666 756 86)	(2 500 000 00)	(862 859 46)	(2 303 897 40)
Totals, State.....	(666 765 86)	(6 515 000 00)	(4 863 702 50)	(2 318 054 36)
Grand Totals.....	\$1 290 727 16	\$8 586 091 98	\$6 569 407 32	\$3 307 411 73

<sup>1</sup>For Biennium

CASH RECEIPTS  
FOR THE TWELVE MONTHS ENDED  
JUNE 30, 1924

	<i>Credited to Departments (Schedule D)</i>	<i>Credited to Current Receipts</i>
<i>General Fund Income</i>		
State and Federal		
Interest on Endowment Fund.....		\$ 32 450 66
Morrill Fund.....		25 000 00
Nelson Fund.....		25 000 00
Smith-Hughes (1922-23).....		15 263 25
Sub-total, State and Federal Sources.....		\$
<i>Departmental Receipts</i>		
Administration and General.....	\$ 866 62	7 922 03
Library.....	184 64	1 616 59
Agriculture.....	273 629 15	1 224 95
Liberal Arts and Sciences.....	1 865 49	29 57
Engineering.....	1 460 40	1 591 29
Graduate School.....	140 05	2 786 87
Chicago Colleges.....	280 12	39 541 10
Commerce.....	5 00	
Law.....	15 00	102 25
Education.....	307 85	551 00
Music.....	370 65	142 25
Physical Education—Women.....	40 06	173 00
Military.....	7 36	2 583 85
Summer Session 1923.....	6 00	
Physical Plant.....		1 800 13
Buildings (Includes Hospital Transfer).....	3 502 47	23 00
New Building Deposits to meet Encumbrances of September 30, 1923.....	75 867 84	
Interest on Daily Balances.....		19 031 37
Miscellaneous.....		18 084 70
Sub-total, Departmental Receipts.....	\$358 548 70	\$97 203 95
<i>Student Fees (Gross)</i>		
General.....		676 900 34
Veteran's Bureau.....		31 650 32
Sub-total, Fees.....		
Stores and Revolving Accounts (Gross, see deduction below).....		
Grand Total, General Fund.....		
<i>Special U. S. Funds</i>		
Adams Fund.....		15 000 00
Hatch Fund.....		15 000 00
Smith-Lever Fund.....	212 50	228 495 98
Sub-total.....	\$ 212 50	\$258 495 98
<i>Trust Fund</i>		
Gross Cash Receipts.....		
Less Interdepartmental Transfers.....		
Net Cash Receipts.....		

SUMMARY OF APPROPRIATIONS AS AT JUNE 30, 1924

	Schedule	Balances Forward July 1, 1923	Cash Receipts (Schedule C)	Transfers and Miscel- laneous Credits
		July 1, 1923	(Schedule C)	
		\$	\$	\$
Administration and General.....	F	10 528 27	866 62	22 130 36
Library.....	E	10 822 46	184 64	19 05
Agriculture				
University Appropriations.....	F	54 250 03	270 548 53	10 953 33
Smith-Lever.....	F	1 539 20	3 293 12	
Liberal Arts and Sciences.....	G	9 326 86	1 865 49	94 04
Engineering.....	H	19 129 22	1 460 40	255 65
Graduate School.....	I	7 714 23	140 05	
Medicine, Dentistry and Phar- macy.....	J	14 365 73	280 12	3 090 25
Law.....	K	1 038 55	15 00	
Library School.....	K			
Military.....	K	945 38	7 36	
Music.....	K	63 50	370 65	
Physical Education				
Men.....	K	616 73		
Women.....	K	209 25	40 06	
Summer Session, 1923.....	K	64 005 01	6 00	
Summer Session, 1924.....	K			
Education.....	K1	609 65	307 85	
Commerce.....	K2	107 05	5 00	
Physical Plant				
Operation.....	L	1 387 77		
Extension.....	L	104 725 22		
Sub-totals.....		301 384 11	279 390 89	36 542 68
Land and Buildings				
Special Funds and Appropri- ations.....	M	688 503 03	76 165 36	
Appropriations from General Fund.....	M	30 879 58	3 204 95	
Grand Totals.....		\$1 020 766 72	\$ 358 761 20	\$36 542 68

Appropriations

<i>Expense and Equipment</i>	<i>Total Credits</i>	<i>Disburse- ments</i>	<i>Reserved for Outstanding Encum- brances</i>	<i>Balances Subject to Reappropri- ation</i>
\$193 112 31	\$ 452 302 56	\$395 371 26	\$3 172 40	\$ 6 451 33
87 054 00	200 090 15	187 950 24	8 791 23	
305 736 04	1 078 037 93	988 653 88	44 980 22	17 786 80
29 317 66	233 328 30	231 525 97		1 802 33
141 900 00	917 719 72	879 715 09	12 480 98	
141 475 00	672 430 27	596 526 65	24 131 92	
30 250 00	71 404 28	59 515 24	4 958 36	50 00
188 465 57	505 401 67	439 518 03	13 292 39	25 000 00
11 800 00	57 853 55	56 023 89	741 83	
1 325 00	17 385 00	16 074 62	402 00	
3 215 00	22 637 74	20 639 97	67 92	
8 532 00	45 466 15	44 320 05	678 82	
10 000 00	37 766 73	37 839 39	35 00	
2 600 00	26 169 31	24 796 26	863 32	
	64 011 01	62 147 01		
5 521 18	70 000 00	1 822 08	64 036 82	4 141 10
19 875 00	145 802 50	135 654 09	440 43	
13 400 00	183 632 05	170 819 85	302 74	
478 000 00	501 387 77	495 241 70		
206 900 00	311 625 22	233 886 13	45 023 95	19 216 96
1 878 478 76	5 614 451 91	5 078 041 40	224 400 33	74 448 52
243 212 95	1 007 881 34	927 676 27	56 322 41	23 882 66 <sup>2</sup>
297 862 33	331 946 86	242 601 83	3 461 99	75 090 40
\$2 419 554 04	\$6 954 280 11	\$6 248 319 50	\$ 284 184 73	\$173 421 58

STATEMENT OF THE ACCOUNTS FOR  
LAND AND BUILDINGS  
AS AT JUNE 30, 1924

	1923-24		1924-25		Unencumbered Balances June 30, 1924	
	Appropriations and Credits	Disbursements	Retained for Outstanding Encumbrances	Lapsed Balances		Balances in Pension Appropriations June 30, 1924
<i>Special Funds and Appropriations</i>						
Boiler House Addition.....	582 10			\$ 582 10	\$ 60 000 00	
Carr. Tree Planting.....	60 00			60 00		
Class of 1018 Tree Planting.....	18 503 47	\$ 17 549 79	\$ 585 99	367 69		
Horticulture Field Laboratory.....					60 000 00	
Land.....						
Medical Research Laboratory						
1919-1921.....	20 828 84	20 828 84				
1921-1923.....	354 499 16	307 388 81	45 346 04	1 764 31		
McKinley Hospital Equipment.....	20 446 98			20 446 98		
Natural History Hall Addition.....	4 517 77	4 517 77				
New Agriculture Building 1921-1923.....	345 116 37	342 574 22	1 880 57	661 58		
New Agriculture Buildings 1923-1925.....						
Beef Cattle Feeding Plant.....	268 20	268 20			49 721 80	49 721 80
Dairy Cattle Barns.....	10 317 50	10 317 50			39 682 50	37 680 00
Dairy Manufacturers Building.....	15 123 20	6 123 59	8 399 61		184 890 30	55 024 81
Poultry Building.....	7 877 13	7 877 13			17 222 87	5 541 35
Swine Plant.....	2 327 06	2 327 06			17 672 94	17 672 94
Tractor Laboratory—Stairs.....	15 000 00	15 000 00				
Tractor Laboratory—Local.....	12 000 00	11 266 35				
Work Horse Implement Barn.....	(51 188 37)	(42 688 87)	(8 399 61)		10 811 63	10 811 63
Total.....	(1 991 46)	(42 691 85)	(8 399 61)		(328 912 04)	(183 461 02)
New Commerce Building.....	61 655 10	61 668 40	34 70		438 399 00	40 527 80
New Library Building.....	77 994 24	77 868 64	25 50		672 031 20	180 522 88
New Men's Gymnasium.....	51 912 86	51 862 86	30 00		448 117 14	88 862 88
New Women's Residence Hall.....	672 99	672 99			249 327 01	249 327 01
Sub-totals (Schedule D).....	(1 007 861 34)	(927 076 27)	(56 322 41)	(23 882 66)	(2 250 767 05)	(1 424 343 98)

<i>Appropriations from General Funds</i>					
Agromony Caretaker's Cottage.....	6 000 00				6 000 00 <sup>1</sup>
Building Studies.....	2 134 12		599 56		2 534 56
Education Building Equipment.....	2 079 04		1 811 71		4 207 33
Land.....	258 368 33		193 068 73		65 281 66 <sup>2</sup>
Interest and Taxes.....	5 042 33		5 495 31		452 98 <sup>4</sup>
Liquidation of Indebtedness.....	6 000 00		2 786 00		3 214 00
McKinley Hospital Plans.....	8 487 07		5 922 27	1 000 00	1 505 40 <sup>5</sup>
Moving Medical Research Equipment and Library.....	2 500 00				2 500 00 <sup>3</sup>
Moving Offices to New Agriculture Bldg.....	2 500 00		38 01	2 461 99	229 48 <sup>1*</sup>
Student's Hospital Repairs and Equipment.....	3 528 57		3 299 99		
Woman's Building Improvements.....	18 306 80		18 306 80		(85 883 04)
Sub-totals (Schedule D).....	(331 946 86)		(242 601 83)	(3 461 99)	
Grand Totals.....	\$1 339 828 20	\$1 170 278 10	\$59 784 40	\$109 765 70	\$1 424 343 98

Agromony Caretaker's Cottage.....	6 000 00				
Moving Medical Research Laboratory and Library.....	2 500 00				
McKinley Hospital Plans.....	1 565 40				
Land.....	65 025 00				
	75 090 40				

<sup>1</sup>Special Funds Balances Forward.  
<sup>2</sup>Not included in Special Fund Totals—Included in General Totals.  
<sup>3</sup>Balances subject to Reappropriation  
<sup>4</sup>Overdraft  
<sup>5</sup>For account with gift, see Schedule O.

STATEMENT OF THE STORES AND REVOLVING ACCOUNTS  
AS AT JUNE 30, 1924

	Balances July 1, 1923		Transfers		Disbursements	Balances	
	Stock	Jobs in Process	To	From		Credits from Department Requirements and Sales	Jobs in Process
<b>Stores:</b>							
Chicago General Stores.....	573 75				\$ 15 829 37	\$ 14 492 74	\$ 1 910 38
General Chemical Stores.....	32 710 87				40 336 96	49 322 51	32 165 89
General Chemical Stores Ohd.....					2 440 57		
Office Supply Stores.....	14 625 44				44 634 47	48 732 39	13 315 88
Office Supply Store Ohd.....					2 795 20		
Physical Plant Stores.....	42 638 80		\$3 772 30	\$76 486 68	84 337 04	12 630 41	40 589 78
Physical Plant Stores Ohd.....					21 481 14	1 041 87	100 11
Postage.....	648 37				90 869 46	22 039 40	10 889 65
Storage Coal.....	28 410 05		(3 772 30)	108 380 88	(308 724 81)	(148 265 74)	(98 971 69)
Storage Coal.....	(119 667 85)						
<b>Service Departments:</b>							
Blueprinting.....	1 642 481				2 737 13	3 369 69	2 275 041
Photography.....		\$ 837 96			5 497 42	5 279 51	\$ 1 055 87
Chicago Print Shop.....		321 36			2 172 03	2 577 86	84 471
Chicago Supt. Stores.....		461 64			92 719 61	90 278 85	2 902 40
Physical Plant Job System							
Jobs Physical Plant.....		41 066 94	562 362 86		141 057 24	712 181 69	31 146 04
Jobs Physical Plant Ohd.....		404 621	9 945 69		412 657 69	22 007 60	330 401
Labor Pay Roll.....		232 80		391 213 29	64 363 31	60 217 24	4 927 55
Print Shop.....		780 68			11 915 04	11 914 24	
Stenographic Bureau.....					733 119 47	(918 527 06)	(2 275 041) (39 616 99)
Sub-totals.....	(1 642 481)	(43 296 76)					
<b>Revolving Accounts</b>							
Military Uniforms.....	82 00				9 555 00	8 941 70	695 30
Organic Chemical Manufacturing	347 801				6 810 25	5 056 66	1 405 79
Tenant Properties.....					9 938 74	9 938 74	
Tunnell Gas Investigation.....					55 24	55 24	
Veteran's Bureau.....		3 50			561 27	564 77	
Applied Chemistry Testing Lab.....					1 183 30	1 669 27	425 971
Warm Air Research Residence.....		(3 50)			53 97	37 96	16 01
Sub-totals.....	(265 801)				(28 157 77)	(26 204 34)	(409 961)
<b>Dormitories, etc.</b>							
Woman's Residence Hall.....		\$61 665 151			60 479 05	81 566 98	82 753 081
Davenport House.....		2 638 781			9 170 73	9 627 60	3 095 651
Students' Hospital.....		5 895 181			20 892 57	16 926 78	1 929 391
Sub-totals.....		(70 199 111)			90 542 35)	(108 121 36)	(87 778 121)
<b>Grand Totals.....</b>	\$117 699 60	\$43 300 26	\$70 199 111	\$576 080 85	\$1 160 544 40	\$1 201 118 50	\$98 797 74
							\$59 207 03

1Credit Balances



AS AT JUNE 30, 1924 TRUST FUNDS

	Permanent Funds				Expendable Funds			
	Principal June 30, 1924				Balance June 30, 1924			
	Total Principal July 1, 1923	Total Investments and Receivables	Cash	Balance July 1, 1923	Total Investments and Receivables	Cash	Total	Total
<i>Educational Endowments</i>								
McKinley Railway Economics Fund.....		\$100 00 00	\$100 000 00				\$ 1 750 00	\$ 1 750 00
Totals, Educational Endowments.....		(100 000 00)	(100 000 00)				(1 750 00)	(1 750 00)
<i>Student Loan Endowments</i>								
Anonymous Students' Loan Fund—Principal.....		30 000 00	30 000 00					
Income—(loanable).....		1 954 65	1 775 00	\$				
Class of 1895 Students' Loan Fund.....	211 56	219 00	200 00	19 00				
Darling Memorial Loan Fund.....	103 88	107 65	75 00	32 65				
Dora E. Biddle Loan Fund.....	2 226 71	2 321 45	1 000 00	421 45				
Graduate Students' Loan Fund.....	118 10	123 10	100 00	23 10				
Margaret Lange James Students' Loan Fund.....	5 790 20	5 540 20	4 775 00	765 20	\$	303 24	331 86	331 86
W. B. McKinley Students' Loan Fund.....	19 801 11	20 471 08	19 356 80	1 114 28				
James R. Morris Students' Loan Fund.....	10 265 08	10 742 50	10 525 00	217 50				
Overseas Loan Fund.....	2 010 50	2 012 85	1 870 00	142 85				
School of Pharmacy Loan Fund for Women Students.....	602 34	605 34	400 00	205 34				
Edward Snyder Department of Students' Aid.....	12 386 25	12 536 25	11 283 50	1 252 75		287 52	401 24	401 24
Henry Roberts Temple Loan Fund.....		1 000 00	1 000 00					
Woman's League-Students' Loan Fund.....	1 753 40	1 954 18	1 835 00	119 18				
Totals, Student Loan Endowments.....	(55 359 15)	(89 388 32)	(84 095 30)	(5 493 02)		(590 76)	(733 10)	(733 10)
<i>Scholarship, Fellowship, and Prize Endowments</i>								
Baker Prize Fund.....		2 300 00	2 300 00			41 78	41 78	41 78
Thrift Committee Economic Prize Fund.....		1 255 99	1 247 76	8 23				
Emily W. J. Schofield M. E. Missionary.....		2 000 00	2 000 00			397 50	517 50	517 50
Scholarship in the College of Medicine.....		315 00	315 00			14 88	14 88	14 88
Francis J. Plym Fellowships and Prizes in Architecture.....	2 000 00	2 000 00	2 000 00					
John M. and Louisa C. Gregory Scholarship Fund.....	5 000 00	29 563 75	29 563 75			5 975 13	5 566 29	2 932 50
Robert F. Carr Fellowships in Chemistry.....	10 000 00	6 000 00	5 094 40	5 60		1 671	155 60	155 60
Robert Laughlin Rea Scholarship in the College of Medicine.....		10 000 00	10 000 00			209 50	564 25	564 25
William Jennings Bryan Prize Fund for Students' Essays on Government.....	4 800 00	4 800 00	4 791 00	9 00		57 321	3 18	3 18
Thatcher Howland Guild Memorial Prize Fund for Students' Poems and One-Act Plays.....	255 00	255 00	255 00			29 00	47 00	47 00
Totals, Scholarship, Fellowship, and Prize Endowments.....	(22 085 25)	(57 101 74)	(57 078 91)	(22 83)	(6 610 30)	(6 977 89)	(2 932 50)	(4 045 39)



<i>Deposit Funds</i>				
Accountancy Committee (C. P. A. Examinations)	8 439 43	11 214 93	11 214 93	
Band Uniforms	45 75			
Chicago Student Deposits	234 80	1 887 05	1 887 05	
Cooperative Rooming Fund	76 39	397 96	397 96	
Entrance Examinations	1 692 51	4 214 16	4 214 16	
Graduate School Theses Deposits	8 467 48	6 647 27	6 647 27	
Key Deposits	846 85	953 85	953 85	
Military Deposits	3 682 34	645 00	645 00	
Military Equipment	510 00	4 373 05	4 373 05	
Towel Fund—Men's	1 998 70	966 50	966 50	
Towel Fund—Women's	110 50	262 50	262 50	
Totals, Deposit Funds	(26 104 75)	(31 562 27)	(31 562 27)	
<i>Overdraft</i>				
<i>University Organizations' Funds</i>				
Hospital Association	416 89	3 593 75	2 984 96	518 79
May Fete	6 391 47	6 231 47	4 000 00	2 231 47
May Fete (Women's Athletic Association)	957 61	962 71		962 71
Military Band	57 351	27 66		27 66
Military Band Reserve	497 70	516 97	497 79	19 18
Military Band Special Athletic Trips	379 06	168 75		168 75
Star Course—Current	1 231 77	462 16		462 16
Star Course—Reserve		1 000 00	988 06	11 94
University Choral Society	72 42	204 80		204 80
Women's Bowling Fund	273 00	181 10		181 10
Totals, University Organizations' Funds	(10 162 66)	(13 349 37)	(8 470 81)	(4 878 56)
<i>Miscellaneous Funds</i>				
Agromony Special Fund	1 477 98	1 477 98		1 477 98
Chicago M. S. F. A. Short Course in Plumbing and Heating		835 70		835 70
School of Military Aeronautics Recreation Fund	133 35	133 35		133 35
Short Course for Electrical Metermen	99 04	7 64		7 64
Short Course for Gas Metermen		273 46		273 46
Totals, Miscellaneous Funds	(1 710 37)	(2 728 13)		(2 728 13)
Grand Totals, Trust Funds	\$78 344 38	\$246 690 06	\$241 174 21	\$5 515 85
			\$51 166 45	\$193 661 50
			\$36 403 31	\$157 258 10

*Overdraft*

BALANCE SHEET AS AT JUNE 30, 1924

<i>ASSETS</i>		<i>LIABILITIES AND SURPLUS</i>	
<b>I. General and Building Funds</b>		<b>I. General and Building Funds</b>	
Cash in Hands of University Treasurer (Schedule B).....	\$ 797 283 33	Appropriation Balances Forward (Sch. D) Reserved for Encumbrances\$	284 184 73
General Fund.....		Subject to Reappropriation.....	149 538 92
		Special Balances—Non-fiscal funds.....	23 882 66
		Special State Biennium Fund.....	\$ 457 606 31
Petty Cash Funds (Schedule B).....	29 300 00	Balances for 1924-25 Expenditures.....	2 270 944 01
Balances in State Appropriations (Schedule B).....		Unappropriated Income (Reserve and Contingent Fund) (Schedule A).....	377 984 11
For Operation.....	14 156 96		
For Buildings.....	2 303 897 40	Reserve for Stores.....	118 979 38
<b>Stores</b>			
Inventories of Stock (Sch. N), \$98 797 74		Residence Hall and Hospital Balances (Schedule N).....	87 778 12
Jobs in Process.....			
(Sch. N).....	138 004 77		
Accounts Receivable—Stores.....	13 334 39		
Due from State Board of Vocational Education (Smith-Hughes).....	151 339 16		
Due from U. S. Veteran's Bureau.....	15 381 69		
Accounts Receivable—General.....	1 932 39	Reserve for Accounts Receivable.....	4 685 98
Total General and Building Funds.....	(3 317 977 21)	Total General and Building Funds.....	(3 317 977 21)
<b>II. Trust Funds</b>		Less Reserve for Trust Funds (Schedule O).....	440 351 56
Cash (Schedule B).....	162 774 04		
Notes Receivable.....	54 605 30		
Investments.....	223 482 22		
<b>III. State Auditor (Endowment Fund from Land Grant of 1863).....</b>	649 012 91		
<b>IV. Plant and Property (July 1, 1923).....</b>	11 521 165 45		
		Mortgages Payable on Property Purchased.....	28 200 00
		Surplus Invested in Fixed Assets.....	11 435 905 45
		Total.....	\$15 928 507 13
			\$15 928 507 13

STATEMENT OF MEMORIAL STADIUM FUND  
AS AT JUNE 30, 1924

	<i>Receipts and Disbursements</i>				<i>Total to Date</i>
	<i>Prior to July 1, 1923</i>	<i>July 1, 1923 to Mar. 31, 1924</i>	<i>April 1 to June 30</i>		
<i>Receipts</i>					
From Subscriptions.....	\$ 782 565 69	\$ 315 812 43	\$ 67 117 40	\$ 1 165 495 52	
From Donations.....	5 495 27	(39 00)	10 00	5 376 27	
From Interest.....	13 760 93	3 547 22	447 74	17 755 89	
From Loans.....		50 000 00	22 620 38	72 620 38	
<b>Total Receipts.....</b>	<b>801 731 89</b>	<b>369 320 65</b>	<b>90 195 52</b>	<b>1 261 248 06</b>	
<i>Disbursements</i>					
Office and Collection Expense.....	20 107 23	(18 603 47) <sup>1</sup>	(354 00) <sup>1</sup>	1 149 76	
Office Equipment.....	2 052 62	(2 052 62) <sup>1</sup>			
Land.....	81 236 92	(81 236 92) <sup>2</sup>			
Construction.....	446 633 36	665 387 29	146 071 02	1 258 091 67	
<b>Total Disbursements.....</b>	<b>550 030 13</b>	<b>563 494 28</b>	<b>145 717 02</b>	<b>1 259 241 43</b>	
<b>Balance.....</b>	<b><u>\$251 701 76</u></b>			<b><u>\$2 006 63</u></b>	

BALANCE SHEET

<i>Assets</i>					
Cash.....			2 006 63		
Due from Pledge Installments					
Past Due Installments.....		306 999 36			
Future Installments.....		670 113 02	977 112 38		
Property and Equipment Stadium..		1 258 091 67	1 258 091 67		
<b>Total Assets.....</b>					<b>2 237 210 68</b>
<i>Liabilities and Surplus</i>					
Notes Payable.....		72 620 38			
Contracts Outstanding.....		435 604 68			
Invested in Plant and Equipment.		1 258 091 67	1 766 316 73		
Balance of Pledges over Expendi- tures and Contracts.....			470 893 95		
<b>Total Liabilities and Surplus..</b>					<b><u>\$2 237 210 68</u></b>

*Note:* Parentheses indicate deductions due to refunds.

<sup>1</sup>Refunded by Athletic Association.

<sup>2</sup>Refunded by University of Illinois.

### APPOINTMENTS MADE BY PRESIDENT KINLEY

The Secretary presented also for record a list of appointments made by the President of the University.

Ackley, Alberta M., Student Assistant, in the Catalog Department of the Library, on one-half time, for eleven and one-half months, beginning September 15, 1924, at a salary of fifty dollars (\$50) a month. (September 13, 1924)<sup>2</sup>

Allen, Lilburn, Assistant in Soil Survey Analysis, in the Department of Agronomy, in the Agricultural Experiment Station, for one year, beginning September 1, 1924, at a salary of one hundred dollars (\$100) a month. (July 29, 1924)<sup>1</sup>

Appling, J. W., Instructor in the University High School, for ten months, beginning September 1, 1924, at a salary of one hundred eighty dollars (\$180) a month. (August 9, 1924)<sup>1</sup>

Atwood, Eda M., Assistant in Foods, in the Department of Home Economics, on one-half time, for one year, beginning September 1, 1924, at a salary of fifty-four and one-sixth dollars (\$54.17) a month. (September 5, 1924)<sup>2</sup>

Batman, Dorothy, Stenographer in the Department of Physical Education for Women, for one year, beginning September 1, 1924, at a salary of seventy dollars (\$70) a month, subject to the rules of the Civil Service Commission. (September 22, 1924)

Baxter, O. W., Assistant in English, on one-third time, for ten months, beginning September 1, 1924, at a salary of forty dollars (\$40) a month. (September 15, 1924)<sup>1</sup>

Bennett, George, University Inspector of Building Construction, in the Office of the Supervising Architect, for one year, beginning September 1, 1924, at a salary of one hundred seventy-five dollars (\$175) a month, subject to the rules of the Civil Service Commission. (September 20, 1924)

Bergmann, T., Assistant in Accountancy, on one-half time, for ten months, beginning September 1, 1924, at a salary of sixty dollars (\$60) a month. (September 13, 1924)<sup>3</sup>

Beumer, Edward H., Instructor in the University High School, on one-half time, for ten months, beginning September 1, 1924, at a salary of seventy-five dollars (\$75) a month. (September 23, 1924)

Blaisdell, Frank R., Librarian, in the Department of Military Bands, for ten months, beginning September 1, 1924, at a salary of thirty dollars (\$30) a month. (September 3, 1924)<sup>2</sup>

Blodgett, Harold Wm., Assistant in English, for ten months, beginning September 1, 1924, at a salary of one hundred sixty dollars (\$160) a month. (August 25, 1924)<sup>2</sup>

Boardman, Harry C., Instructor in Civil Engineering, for ten months, beginning September 1, 1924, at a salary of one hundred eighty dollars (\$180) a month. (August 8, 1924)<sup>1</sup>

Boner, Josephine, Clerk and Stenographer, in the Department of English, for one year, beginning September 1, 1924, at a salary of ninety dollars (\$90) a month, subject to the rules of the Civil Service Commission. (September 17, 1924)<sup>2</sup>

Brehm, Helen E., Assistant in English, on two-third time, for ten months, beginning September 1, 1924, at a salary of one hundred dollars (\$100) a month. (July 21, 1924)

Brigham, Harry S., Superintendent of Building Construction, in the Office of the Supervising Architect, for one year, beginning September 1, 1924, at a salary of two hundred fifty dollars (\$250) a month, subject to the rules of the Civil Service Commission. (September 20, 1924)

Brown, W. S., Instructor in Physical Education for Men, for ten months, beginning September 1, 1924, at a salary of two hundred and twenty-five dollars (\$225) a month. (July 16, 1924)

<sup>1</sup>The date in parenthesis is the date on which the appointment was made by Dean Babcock acting for the President of the University.

<sup>2</sup>Appointment made by Dean Daniels.

<sup>3</sup>Declined.

Burford, Lyda B., Associate in Home Economics and Director of Cafeteria, in the College of Agriculture, on full time, from September 1, 1924, to March 1, 1925, at a salary of one hundred seventy-five dollars (\$175) a month, and on three-fourths time from March 1, 1925, to September 1, 1925, at a salary of one hundred forty-one and two-thirds dollars (\$141.66) a month. (August 30, 1924)<sup>2</sup>

Butler, W. G., Special Field Assistant, in the College of Agriculture, for ten months, beginning September 1, 1924, at a salary of two hundred forty-one and two-thirds dollars (\$241.66) a month. (July 30, 1924)<sup>1</sup>

Camp, Mildred, Librarian in the Ricker Library, in the Department of Architecture, for one year, beginning September 1, 1924, at a salary of one hundred forty-one and two-thirds dollars (\$141.66) a month, subject to the rules of the Civil Service Commission. (July 26, 1924)

Canavan, W. P., Assistant in Zoology, on one-fourth time, for ten months, beginning September 1, 1924, at a salary of thirty dollars (\$30) a month. (August 8, 1924)<sup>1</sup>

Chance, J. H., Instructor in Architecture, for ten months, beginning September 1, 1924, at a salary of one hundred eighty dollars (\$180) a month. (September 20, 1924)<sup>2</sup>

Chapin, George, Editorial and Executive Assistant, in the office of the President, for one year, beginning September 1, 1924, at a salary of twenty-five hundred dollars (\$2,500). (July 12, 1924)

Clark, Margaret, Loan Assistant in the Library, for one year, beginning September 1, 1924, at a salary of ninety-five dollars (\$95) a month. Subject to the rules of the Civil Service Commission. (August 9, 1924)<sup>1</sup>

Clayberg, H. D., Assistant in Anatomy, in the College of Medicine, for one year, beginning September 1, 1924, with tuition and laboratory fees. (July 31, 1924)<sup>1</sup>

Clotfelter, Ada M., Assistant in English, on two-thirds time, for ten months, beginning September 1, 1924, at a salary of one hundred dollars (\$100) a month. (August 26, 1924)<sup>2</sup>

Combs, Ralph M., Assistant in Zoology, on one-fourth time, for ten months, beginning September 1, 1924, at a salary of thirty dollars (\$30) a month. (September 19, 1924)<sup>1</sup>

Cooper, Dr. A. R., Assistant Professor of Anatomy, in the College of Medicine, on one-half time, for one year, beginning September 1, 1924, at a salary of sixty-six and two-thirds dollars (\$66.66) a month. (September 19, 1924)

Corter, John R., Assistant in English, on one-half time, for ten months, beginning September 1, 1924, at a salary of seventy dollars (\$70) a month. (August 26, 1924)<sup>2</sup>

Cottle, Sarah, Technician in the Department of Pathology, in the College of Medicine, for one year, beginning September 1, 1924, at a salary of ninety dollars (\$90) a month, subject to the rules of the Civil Service Commission. (July 26, 1924)

Craft, Russell L., Assistant in English, for ten months, beginning September 1, 1924, at a salary of one hundred fifty dollars (\$150) a month. (July 21, 1924)

Craw, Ethelyn C., Instructor in Public School Music, for ten months, beginning September 1, 1924, at a salary of one hundred eighty dollars (\$180) a month. (September 13, 1924)<sup>2</sup>

Cunningham, Mrs. L. M., Stenographer in the Department of Animal Husbandry, in the College of Agriculture and Agricultural Experiment Station, for one year, beginning September 1, 1924, at a salary of seventy-five dollars (\$75) a month, subject to the rules of the Civil Service Commission. (July 31, 1924)<sup>1</sup>

Davis, C. B., Assistant in Journalism, for ten months, beginning September 1, 1924, at a salary of one hundred ninety dollars (\$190) a month. This appointment supersedes his previous one. (July 30, 1924)<sup>2</sup>

Davis, May V., Instructor in Orthodontia and Children's Clinic, in the College of Dentistry, for one year, beginning September 1, 1924, at a salary of one hundred twenty-five dollars (\$125) a month. (September 3, 1924)<sup>2</sup>

<sup>1</sup>Appointment made by Provost Babcock.

<sup>2</sup>Appointment made by Dean Daniels.

Doak, John, University Architectural Draftsman, in the Office of the Supervising Architect, for one year, beginning September 1, 1924, at a salary of one hundred sixty-five dollars (\$165) a month, subject to the rules of the Civil Service Commission. (September 20, 1924)

Driver, E. C., Assistant in Zoology, on one-half time, for ten months, beginning September 1, 1924, at a salary of sixty dollars (\$60) a month. (September 23, 1924)<sup>1</sup>

Dunn, C. B., Laboratory Helper in Chemistry, for one year, beginning September 1, 1924, at a salary of seventy-five dollars (\$75) a month, subject to the rules of the Civil Service Commission. (August 7, 1924)

Dvorak, R. F., Assistant in Military Bands, on one-fourth time, for ten months, beginning September 1, 1924, at a salary of thirty dollars (\$30) a month. (September 11, 1924)<sup>2</sup>

Edwards, Ellen, Stenographer, in the Office of the President, for one year, beginning September 1, 1924, at a salary of fourteen hundred dollars (\$1400). This appointment supersedes her previous one. (August 5, 1924)

Eichenberger, W. G., Instructor in General Engineering Drawing, for ten months, beginning September 1, 1924, at a salary of one hundred sixty dollars (\$160) a month. (August 22, 1924)<sup>2</sup>

Eliot, Ruth F., Associate in the Library School, for two years, beginning September 1, 1924, at a salary of one hundred ninety-one and two-thirds dollars (\$191.66) a month. (August 9, 1924)<sup>1</sup>

Essex, H. E., Assistant in Zoology, on one-half time, for ten months, beginning September 1, 1924, at a salary of sixty dollars (\$60) a month. This appointment supersedes his previous one. (September 19, 1924)

Ets, H. N., Technical Assistant in Medicine, for one year, beginning September 1, 1924, at a salary of one hundred fifty dollars (\$150) a month. (July 16, 1924)

Eversole, H. B., Assistant in Accountancy, for ten months, beginning September 1, 1924, at a salary of one hundred forty dollars (\$140) a month. (August 30, 1924)<sup>2</sup>

Fisch, M. E., Assistant in Anatomy, in the College of Medicine, on one-half time, for one year, beginning September 1, 1924, at a salary of forty-one and five-sixths dollars (\$41.83) a month. (September 6, 1924)<sup>2</sup>

Fitch, F. R., Instructor in Physiology, in the College of Medicine, on three-fourths time, for one year, beginning September 1, 1924, at a salary of one hundred dollars (\$100) a month. (August 18, 1924)<sup>2</sup>

Gettys, Cora L., Fellow in Political Science, for ten months, beginning September 1, 1924, at a salary of fifty dollars (\$50) a month. (August 15, 1924)<sup>2</sup>

Gilchrist, Virgil M., Medical Adviser for Women and Associate in Hygiene for Women, for one year, beginning September 1, 1924, at a salary of two hundred eight and one-third dollars (\$208.33) a month. (July 16, 1924)

Green, Helen, Stenographer in the Department of Physical Education for Men, for one year beginning September 1, 1924, at a salary of ninety dollars (\$90) a month, subject to the rules of the Civil Service Commission. (August 22, 1924)<sup>2</sup>

Gregg, R. S., Specification Writer, in the Office of the Supervising Architect, for two months, beginning September 15, 1924, at a salary of three hundred ninety dollars (\$390) a month, subject to the rules of the Civil Service Commission. (September 20, 1924)

Hackley, Ruth G., Clerk, in the Department of Dairy Husbandry, for one year, beginning September 1, 1924, at a salary of seventy-five dollars (\$75) a month, subject to the rules of the Civil Service Commission. (July 12, 1924)

Hall, Serena G., Assistant in English, for ten months, beginning September 1, 1924, at a salary of one hundred fifty dollars (\$150) a month. (July 21, 1924)

Harding, Florence M., Cataloger in the Library, for one year, beginning September 1, 1924, at a salary of one hundred dollars (\$100) a month, subject to the rules of the Civil Service Commission. (August 9, 1924)<sup>1</sup>

<sup>1</sup>Appointment made by Provost Babcock.

<sup>2</sup>Appointment made by Dean Daniels.

<sup>3</sup>Declined.



Hart, Edithe F., Assistant in the Order Department of the Library, for eleven and one-half months, beginning September 15, 1924, at a salary of one hundred ten dollars (\$110) a month, subject to the rules of the Civil Service Commission). (September 13, 1924)<sup>2</sup>

Hart, Lillian, Assistant Secretary of Committee on Appointments and Clerk, University High School, for one year, beginning September 1, 1924, at a salary of one hundred twenty-five dollars (\$125) a month, subject to the rules of the Civil Service Commission. (July 11, 1924).

Haughton, H. O., Assistant Superintendent of the Foundry Laboratory, in the Department of Mechanical Engineering, for one year, beginning September 1, 1924, at a salary of one hundred eighty-three and one-third dollars (\$183.33) a month. This appointment supersedes his previous one. (July 5, 1924).

Hawkes, J. B., Assistant in Botany, on one-fourth time, for ten months, beginning September 1, 1924, at a salary of thirty dollars (\$30) a month. (July 5, 1924)

Hayes, W. P., Assistant Professor of Entomology, for one year, beginning September 1, 1924, at a salary of three hundred dollars (\$300) a month. (July 24, 1924)

Heaton, Madeline, Cashier, in the Chicago General Office, beginning July 1, 1924, and continuing until September 1, 1925, at a salary of one hundred dollars (\$100) a month, subject to the rules of the Civil Service Commission. This appointment supersedes her previous one. (July 16, 1924)

Hill, D. M., Assistant in Botany and Pharmacognosy, in the School of Pharmacy, for one year, beginning September 22, 1924, at a salary of one hundred dollars (\$100) a month. (September 22, 1924)

Hill, E. L., Assistant in Chemistry, on one-half time, for ten months, beginning September 1, 1924, at a salary of seventy dollars (\$70) a month. (September 22, 1924)

Hines, Grace L., Secretary to the Dean and Director of the College of Agriculture and the Agricultural Experiment Station, for one year, beginning September 1, 1924, at a salary of one hundred eight and one-third dollars (\$108.33) a month. (July 16, 1924)

Hirsch, E. W., Assistant in Genito-Urinary Surgery, in the College of Medicine, for one year, beginning September 1, 1924, without salary. (July 18, 1924)

Holen, Hester M., Instructor in Orthodontia and Children's Clinic, in the College of Dentistry, for one year, beginning September 1, 1924, at a salary of one hundred twenty-five dollars (\$125) a month. (July 30, 1924)

Hornkohl, Fred, Jr., Superintendent of Building Construction, in the Office of the Supervising Architect, for six and two-thirds months, beginning September 10, 1924, at a salary of two hundred and twenty-five dollars (\$225) a month, subject to the rules of the Civil Service Commission. (September 20, 1924)

Horton, R., Instructor in Civil Engineering, for ten months, beginning September 1, 1924, at a salary of one hundred ninety dollars (\$190) a month. (August 8, 1924)

Howard, C. G., Instructor in Business Law, for ten months, beginning September 1, 1924, at a salary of two hundred fifty dollars (\$250) a month. (September 6, 1924)<sup>2</sup>

Huff, J. O., Assistant in English, on two-thirds time, and Assistant Secretary of the Committee on Student's English, for ten months, beginning September 1, 1924, at a salary of one hundred seventy-five dollars (\$175) a month. (August 26, 1924)<sup>2</sup>

Hyde, Ruth B., Record Clerk in the Registrar's office, for one year, beginning September 1, 1924, at a salary of seventy dollars (\$70) a month, subject to the rules of the Civil Service Commission. (July 16, 1924)

Jackson, Z. M., Clerk in the Auditing Division of the Business Office, for one year, beginning September 1, 1924, at a salary of eighty-five dollars (\$85) a month, subject to the rules of the Civil Service Commission. (September 13, 1924)<sup>2</sup>

Jorgensen, Albert, Instructor in General Engineering Drawing, for ten months, beginning September 1, 1924, at a salary of one hundred sixty dollars (\$160) a month. (September 10, 1924)<sup>2</sup>

<sup>1</sup>Appointment made by Provost Babcock.

<sup>2</sup>Appointment made by Dean Daniels.

<sup>3</sup>Declined.

Kahn, Beatrice, Dispensary Clerk, in the College of Medicine, for one year, beginning September 1, 1924, at a salary of seventy-nine and one-sixth dollars (\$79.16) a month, subject to the rules of the Civil Service Commission. (September 19, 1924)

Kamplain, J. C., Assistant in Mathematics, on two-thirds time, for ten months, beginning September 1, 1924, at a salary of ninety-three and one-half dollars (\$93.50) a month. (September 23, 1924)

Keele, H. M., Assistant in English, for ten months, beginning September 1, 1924, at a salary of one hundred forty dollars (\$140) a month. (September 6, 1924)<sup>2</sup>

Kline, L. E., Assistant in Accountancy, for ten months, beginning September 1, 1924, at a salary of one hundred forty dollars (\$140) a month. (September 3, 1924)<sup>2</sup>

Kneier, C. M., Assistant in Political Science, for ten months, beginning September 1, 1924, at a salary of one hundred forty dollars (\$140) a month. This appointment supersedes his previous one. (September 13, 1924)<sup>2</sup>

Koritz, L. A., Research Assistant in Olericulture, on one-half time, from September 1, 1924, to June 1, 1925, at a salary of sixty dollars (\$60) a month, and on full time from June 1, 1925 to September 1, 1925, at a salary of one hundred fifty dollars (\$150) a month. (August 22, 1924)<sup>2</sup>

Kraft, Adolph, Assistant in Experimental Surgery, in the College of Medicine, on one-half time, for one year, beginning September 1, 1924, at a salary of eighty-three and one-third dollars (\$83.33) a month. (July 24, 1924)

Larson, Edward, Instructor in Physiological Chemistry, in the College of Medicine, for one year, beginning September 1, 1924, at a salary of one hundred fifty dollars (\$150) a month. (August 15, 1924)<sup>2</sup>

Lash, A. F., Instructor in Laboratory Gynecology, in the College of Medicine, on one-half time, for one year, beginning September 1, 1924, at a salary of eighty-three and one-third dollars (\$83.33) a month. (August 15, 1924)<sup>2</sup>

Lindquist, Carolyn, Laboratory Assistant in Nutrition, in the Department of Home Economics, on one-half time, for ten months, beginning September 1, 1924, at a salary of fifty dollars (\$50) a month. (June 30, 1924)

Lloyd, B. L., (Miss), Instructor in Anatomy, in the College of Medicine, for one year, beginning September 1, 1924, at a salary of eighty-three and one-third dollars (\$83.33) a month. (September 6, 1924)<sup>2</sup>

Longwell, J. H., Assistant in Animal Husbandry, on one-half time, for nine months beginning October 1, 1924, at a salary of fifty-five dollars (\$55) a month. (September 17, 1924)<sup>2</sup>

McCarthy, Cecelia, Loan Assistant in the University Library, for one year, beginning September 1, 1924, at a salary of one hundred dollars (\$100) a month, subject to the rules of the Civil Service Commission. (July 24, 1924)<sup>2</sup>

McDermott, Agnes, Stenographer in the United States Smith-Lever Home Economics Extension, in the College of Agriculture, for one year, beginning September 1, 1924, at a salary of ninety dollars (\$90) a month, subject to the rules of the Civil Service Commission. (August 9, 1924)<sup>1</sup>

McDermott, C. B., Assistant in Pharmacy, for one year, beginning September 1, 1924, at a salary of one hundred dollars (\$100) a month. (September 13, 1924)<sup>2</sup>

McKay, H. D., Assistant in Sociology, on one-half time, for ten months, beginning September 1, 1924, at a salary of seventy dollars (\$70) a month. (July 16, 1924)

McPherson, R. J., Medical Adviser for Men, in the Health Service Station, for one year, beginning September 1, 1924, at a salary of one hundred fifty dollars (\$150) a month. (September 6, 1924)<sup>2</sup>

Marshall, I. M., Assistant Professor of Mining Engineering, for one year, beginning September 1, 1924, at a salary of two hundred fifty dollars (\$250) a month. (September 20, 1924)<sup>3</sup>

Marshall, Vinnie E., Extension Specialist in Junior Club Work, in the U. S. Smith-Lever Home Economics Extension, in the College of Agriculture, for one year, beginning September 8, 1924, at a salary of one hundred seventy-five dollars (\$175) a month. (August 8, 1924)<sup>1</sup>

<sup>1</sup>Appointment made by Provost Babcock.

<sup>2</sup>Appointment made by Dean Daniels.

<sup>3</sup>Declined.

Mayo, Margarita de, Assistant in Romance Languages, for ten months, beginning September 1, 1924, at a salary of one hundred sixty dollars (\$160) a month. (June 6, 1924)

Miller, Walter M., Assistant in Mathematics, on two-thirds time, for ten months, beginning September 1, 1924, at a salary of one hundred dollars (\$100) a month. (September 19, 1924)

Moore, E. S., Director of Dispensary, in the College of Medicine, on three-fourths time, for one year, beginning September 1, 1924, at a salary of thirty-five hundred dollars (\$3,500). (July 26, 1924)

Moore, Laura A., Assistant in the Cafeteria in the Department of Home Economics, for one year, beginning September 1, 1924, at a salary of one hundred dollars (\$100) a month. (August 30, 1924)<sup>2</sup>

Moore, R. F., Superintendent of Building Construction, in the Office of the Supervising Architect, for one year, beginning September 1, 1924, at a salary of two hundred fifty dollars (\$250) a month, subject to the rules of the Civil Service Commission. (September 20, 1924)

More, Helen G., Assistant in the Order Department of the Library, on one-half time, for eleven and one-third months, beginning September 20, 1924, at a salary of fifty-five dollars (\$55) a month. (September 22, 1924)

Morgan, N. D., Associate in Architectural Engineering, in the Department of Architecture, for one year, beginning September 1, 1924, at a salary of two hundred sixteen and two-thirds dollars (\$216.66) a month. (August 22, 1924)<sup>1</sup>

Morgan, R. B., Special Field Assistant in the College of Agriculture, beginning July 1, 1924, and continuing until further notice, at a salary of two hundred twenty dollars (\$220) a month. (July 16, 1924)

Morrison, S. W., Instructor in Pharmacy and Pharmacist in the State Hospital, in the School of Pharmacy, for one year, beginning September 1, 1924, at a salary of two thousand dollars (\$2,000). (July 30, 1924)<sup>1</sup>

Mroz, R. J., Assistant in Orthopedic Surgery, in the College of Medicine, for one year, beginning September 1, 1924, without salary. (September 6, 1924)<sup>2</sup>

Müller, J. F., Research Assistant in Zoology, for one year, beginning September 1, 1924, at a salary of eighty-three and one-third dollars (\$83.33) a month. (September 23, 1924)

Mumma, F. W., Typist in the Business Office, for one year, beginning September 1, 1924, at a salary of seventy-five (\$75) a month, subject to the rules of the Civil Service Commission. (September 11, 1924.)<sup>1</sup>

Murray, G. Eloise, Assistant in Romance Language, for ten months, beginning September 1, 1924, at a salary of one hundred forty dollars (\$140) a month. (September 1, 1924)<sup>1</sup>

Newberger, Charles, Associate in Obstetrics, in the College of Medicine, for one year, beginning September 1, 1924, without salary. (July 31, 1924)

Newcomb, E. E., Assistant to the Director of Bands, for ten months, beginning September 1, 1924, at a salary of one hundred dollars (\$100) a month. (July 26, 1924)

Ocenasek, J. C., Assistant in Pharmacy, in the School of Pharmacy, for one year, beginning September 1, 1924, at a salary of one hundred dollars (\$100) a month. (July 30, 1924)<sup>1</sup>

Olech, Eli, Clinical Assistant in the Department of Oral Surgery, in the College of Dentistry, for one year, beginning September 1, 1924, without salary. (September 3, 1924)<sup>2</sup>

Olson, Hazel E., Assistant in Zoology, on one-half time, for ten months, beginning September 1, 1924, at a salary of sixty dollars (\$60) a month. (September 12, 1924)<sup>2</sup>

Osborn, L. B., Assistant in English, for ten months, beginning September 1, 1924, at a salary of one hundred and sixty dollars (\$160) a month. (September 13, 1924)

Palmer, M. Dorothy, Cataloger in the University Library for one year, beginning September 1, 1924, at a salary of ninety-five dollars (\$95) a month, subject to the rules of the Civil Service Commission. (July 24, 1924)

<sup>1</sup>Appointment made by Provost Babcock.

<sup>2</sup>Appointment made by Dean Daniels.

<sup>3</sup>Declined.

Peterson, J. M., Assistant in Chemistry, on one-half time, for ten months, beginning September 1, 1924, at a salary of sixty dollars (\$60) a month. (September 23, 1924)

Pettinger, N. A., Assistant in Crop Production, in the Department of Agronomy, for one year, beginning September 1, 1924, at a salary of one hundred dollars (\$100) a month. (July 29, 1924)<sup>1</sup>

Punke, H. H., Scholar in Agronomy, for ten months, beginning September 1, 1924, at a stipendium of three hundred dollars (\$300). (July 29, 1924)

Raff, Alberta, Instructor in Architecture, for ten months, beginning September 1, 1924, at a salary of one hundred sixty dollars (\$160) a month. (July 16, 1924)

Rappaport, Benjamin, Instructor in Pathology, in the College of Medicine, on one-half time, for one year, beginning September 1, 1924, at a salary of one hundred dollars (\$100) a month. (July 31, 1924)<sup>1</sup>

Rosecrans, C. Z., Research Associate in Mechanical Engineering, in the Engineering Experiment Station, for one year, beginning September 1, 1924, at a salary of twenty-four hundred dollars (\$2400). This appointment supersedes his previous one. (June 11, 1924)

Rudman, Leah R., Assistant in English, for ten months, beginning September 1, 1924, at a salary of one hundred fifty dollars (\$150) a month. (July 21, 1924)

Scarlett, Marian B., Stenographer in the Office of the President, for eleven months, beginning October 1, 1924, at a salary of one hundred sixteen and two-thirds dollars (\$116.66) a month, subject to the rules of the Civil Service Commission. (September 19, 1924)

Schell, Mary I., Instructor in Art and Design, for ten months, beginning September 1, 1924, at a salary of one hundred eighty dollars (\$180) a month. (July 16, 1924)

Seifert, M. H., Assistant in Pharmacy, for one year, beginning September 1, 1924, at a salary of fourteen hundred dollars (\$1400). (July 19, 1924)

Shaff, M. J., Tool room Attendant in the Foundry Laboratory, in the Department of Mechanical Engineering, for one year, beginning September 1, 1924, at a salary of eighty-five dollars (\$85) a month, subject to the rules of the Civil Service Commission. (September 3, 1924)<sup>2</sup>

Sherwood, G. R., Assistant in Chemistry, on one-half time, for ten months, beginning September 1, 1924, at a salary of sixty dollars (\$60) a month. (August 19, 1924)<sup>2</sup>

Simpson, L. P., Instructor in Business Law, for ten months, beginning September 1, 1924, at a salary of two hundred twenty dollars (\$220) a month. (September 20, 1924)

Smith, H. L., Assistant in Mathematics, for ten months, beginning September 1, 1924, at a salary of one hundred fifty dollars (\$150) a month. (September 19, 1924)

Smith, Mary M., Record Clerk in the Registrar's Office, for one year, beginning September 1, 1924, at a salary of eighty dollars (\$80) a month, subject to the rules of the Civil Service Commission. (July 12, 1924)

Smith, May, Cataloger in the Library, for eleven and one-half months, beginning September 15, 1924, at a salary of one hundred dollars (\$100) a month, subject to the rules of the Civil Service Commission. (September 15, 1924)<sup>1</sup>

Sorgatz, W. D., University Architectural Draftsman, in the Office of the Supervising Architect, for one year, beginning September 1, 1924, at a salary of two hundred dollars (\$200) a month, subject to the rules of the Civil Service Commission. (September 20, 1924)

Sotier, A. L., Assistant in Chemistry, on one-fourth time, for ten months, beginning September 1, 1924, at a salary of thirty-five dollars (\$35) a month. (September 22, 1924)

Souder, Mary A., Extension Specialist in Home Management, in Smith-Lever Service, for one year, beginning September 1, 1924, at a salary of one hundred ninety-one and two-thirds dollars (\$191.66) a month. (August 8, 1924)<sup>1</sup>

<sup>1</sup>Appointment made by Provost Babcock.

<sup>2</sup>Appointment made by Dean Daniels.

<sup>3</sup>Declined.

Spangler, R. E., University Architectural Draftsman in the Office of the Supervising Architect, for one year, beginning September 1, 1924, at a salary of one hundred ninety-five dollars (\$195) a month, subject to the rules of the Civil Service Commission. (September 20, 1924)

Spicer, R. F., University Inspector of Building Construction, in the Office of the Supervising Architect, for one year, beginning September 1, 1924, at a salary of one hundred ninety-five dollars (\$195) a month, subject to the rules of the Civil Service Commission. (September 20, 1924)

Springer, C. H., Instructor in General Engineering Drawing, for ten months, beginning September 1, 1924, at a salary of one hundred eighty dollars (\$180) a month. (July 24, 1924)

Srout, Hester D., Assistant in the University High School, for ten months, beginning September 1, 1924, at a salary of seventy-five dollars (\$75) a month. (August 8, 1924)

Stewart, L. O., Instructor in Civil Engineering, for ten months, beginning September 1, 1924, at a salary of one hundred ninety dollars (\$190) a month. (July 24, 1924)<sup>2</sup>

Stewart, P. J., Instructor in Athletic Coaching, for ten months, beginning September 1, 1924, at a salary of one hundred fifty dollars (\$150) a month. (June 16, 1924)

Streicher, M. H., Instructor in Anatomy, in the College of Medicine, on one-half time, for one year, beginning September 1, 1924, at a salary of eighty-three and one-third dollars (\$83.33) a month. (August 18, 1924)

Talbot, Nell S., Instructor in English, and Assistant to the Dean, in the College of Dentistry, for eleven and one-half months, beginning September 15, 1924, at a salary of two hundred twenty-five dollars (\$225) a month. (September 17, 1924)<sup>2</sup>

Thompson, C. F., Assistant Superintendent of the Foundry Laboratory, in the Department of Mechanical Engineering, for one year, beginning September 1, 1924, at a salary of one hundred sixty-six and two-thirds dollars (\$166.66) a month. (September 19, 1924)<sup>2</sup>

Tupy, L. T., Assistant in Accountancy, on one-half time, for ten months, beginning September 1, 1924, at a salary of sixty dollars (\$60) a month. (August 30, 1924)<sup>2</sup>

Ulrey, Orion, Assistant in Farm Organization and Management, in the Agricultural Experiment Station, on three-fourths time, for one year, beginning September 1, 1924, at a salary of eighty-seven and one-half dollars (\$87.50) a month. (July 12, 1924)

Vahlteich, H. W., Instructor in Physiological Chemistry, in the College of Medicine, for one year, beginning September 1, 1924, at a salary of one hundred fifty dollars (\$150) a month. (August 18, 1924)<sup>2</sup>

Vandervort, John, Jr., Extension Specialist in Poultry, in the Department of Animal Husbandry, for eleven months, beginning October 1, 1924, at a salary of one hundred sixty-six and two-thirds dollars (\$166.66) a month. (August 23, 1924)

VanDuzer, Mildred E., Stenographer in the Office of the Dean of the College of Engineering, for one year, beginning September 1, 1924, at a salary of eighty-five dollars (\$85) a month, subject to the rules of the Civil Service Commission (August 15, 1924)<sup>2</sup>

Van Zanten, Alice, Assistant in the Order Department of the Library, for eleven and one-half months, beginning September 15, 1924, at a salary of one hundred eight and one-third dollars (\$108.33) a month, subject to the rules of the Civil Service Commission. (September 15, 1924)<sup>2</sup>

Walborn, Madge O., Assistant in Chemistry, in the School of Pharmacy, for one year, beginning September 1, 1924, at a salary of one hundred dollars (\$100) a month. (August 15, 1924)<sup>2</sup>

Walker, Freda F., Stenographer in the Agricultural College Extension, for one year, beginning September 1, 1924, at a salary of eighty-five dollars (\$85) a month, subject to the rules of the Civil Service Commission. (September 3, 1924)<sup>2</sup>

Watkins, R. T., Assistant in Ceramic Engineering, for ten months, beginning September 1, 1924, at a salary of one hundred eighty-dollars (\$180) a month. (September 19, 1924)

<sup>1</sup>Appointment made by Provost Babcock.

<sup>2</sup>Appointment made by Dean Daniels.

<sup>3</sup>Declined.

Westman, A. E. R., Research Associate in Ceramic Engineering, in the Engineering Experiment Station, for one year, beginning September 1, 1924, at a salary of two hundred eight and one-third dollars (\$208.33) a month. (September 15, 1924)<sup>2</sup>

Weyl, Celeste, Secretary to the Dean of the College of Dentistry, for one year, beginning September 1, 1924, at a salary of one hundred fifty dollars (\$150) a month. (August 22, 1924)<sup>2</sup>

Williams, Emily, Assistant in Physiology, for ten months, beginning September 1, 1924, at a salary of one hundred thirty dollars (\$130) a month. (August 21, 1924)<sup>2</sup>

Williams, Maude, Stenographer in the Department of Dairy Husbandry, on three-fourths time, for one year, beginning September 1, 1924, at a salary of seventy-five dollars (\$75) a month. This appointment supersedes her previous one. (August 9, 1924)<sup>1</sup>

Wilsey, E. F., Instructor in Theoretical and Applied Mechanics, for ten months, beginning September 1, 1924, at a salary of one hundred ninety dollars (\$190) a month. (July 16, 1924)

Wilson, Bertha, Secretary in the Department of Horticulture, for one year, beginning September 1, 1924, at a salary of one hundred fifteen dollars (\$115) a month, subject to the rules of the Civil Service Commission. (July 16, 1924)

Wilson, David D., Instructor in Athletic Coaching, for ten months, beginning September 1, 1924, at a salary of one hundred eighty dollars (\$180) a month. (July 22, 1924)

Winn, Louise, Assistant in the Order Department of the Library, on one-half time, for eleven and one-half months, beginning September 15, 1924, at a salary of fifty-five dollars (\$55) a month. (September 11, 1924)<sup>2</sup>

Yates, Hazel, Secretary to the Dean of Men, for one year, beginning September 1, 1924, at a salary of one hundred dollars (\$100) a month, subject to the rules of the Civil Service Commission. (July 26, 1924)

The Board adjourned.

H. E. CUNNINGHAM  
*Secretary*

W. L. NOBLE  
*President*

<sup>1</sup>Appointment made by Provost Babcock.

<sup>2</sup>Appointment made by Dean Daniels.

**MEETING OF THE BOARD OF TRUSTEES**  
**OF THE**  
**UNIVERSITY OF ILLINOIS**

---

**October 18, 1924**



A special meeting of the Board of Trustees of the University of Illinois was held at 9 o'clock a. m. on Saturday, October 18, 1924, at the University, in Urbana, pursuant to the following notice which was sent out by the Secretary on October 13, 1924.

On the call of the President, Dr. W. L. Noble, a special meeting of the Board of Trustees of the University of Illinois will be held at the University, in Urbana, at 9 o'clock a. m. on Saturday, October 18, 1924, to consider certain hospital matters and such other matters as may be duly presented by the committees of the Board and the President of the University.

The following members were present: President Noble, Mr. Armstrong, Mrs. Blake, Mrs. Busey, Mrs. Evans, Mrs. Grigsby, Mrs. Ickes, Mr. Trees, Mr. Trimble.

President Kinley was present.

**APPROPRIATION FOR HOSPITAL BEDS**

On recommendation of President Kinley, and on motion of Mr. Trees, \$5,000 was appropriated from the Reserve and Contingent Fund for the rental of beds for the clinical work of the College of Medicine, pending the arrival of the equipment for the new clinical hospital, the money to be expended as required, on approval of Dean Eycleshymer. The vote was as follows: Aye, Mr. Armstrong, Mrs. Blake, Mrs. Busey, Mrs. Evans, Mrs. Grigsby, Mrs. Ickes, Mr. Noble, Mr. Trees, Mr. Trimble; no, none; absent, Mr. Blair, Mr. Small.

The Board adjourned.

H. E. CUNNINGHAM  
*Secretary*

W. L. NOBLE  
*President*



**MEETING OF THE BOARD OF TRUSTEES**

**OF THE**

**UNIVERSITY OF ILLINOIS**

---

**October 25, 1924**



The October meeting of the Board of Trustees of the University of Illinois was held at 9 o'clock a. m. on Saturday, October 25, 1924, at the Blackstone Hotel, in Chicago.

When the Board convened, the following members were present: President Noble, Mr. Armstrong, Mrs. Blake, Mrs. Busey, Mrs. Evans, Mrs. Grigsby, Mrs. Ickes, Mr. Trimble.

President Kinley was present; also Professor J. M. White, Supervising Architect, and Professor Lloyd Morey, Comptroller.

**MINUTES APPROVED**

The Secretary presented the minutes of the meeting of September 26, 1924. The minutes were approved as printed on pages 19 to 74 above.

**MATTERS PRESENTED BY PRESIDENT KINLEY**

The Board considered the following matters presented by the President of the University.

**SALE OF SECURITIES**

(1) A recommendation from the Comptroller that United States Treasury Bonds of a value of \$3,000, bearing 4 $\frac{1}{4}$ % and purchased at \$99.98, for the Gregory Scholarship Fund, be sold and the proceeds re-invested in real estate mortgages and loans or Joint Stock Land Bank bonds bearing 4 $\frac{3}{4}$ % or 5%.

On motion of Mr. Trimble, this recommendation was approved.

**PLYM FOREIGN SCHOLARSHIP IN ARCHITECTURAL ENGINEERING**

(2) A recommendation that Mr. George C. Hewes, 162 Lucille Avenue, Atlanta, Georgia, be awarded the first Plym Foreign Scholarship in Architectural Engineering, with a stipendium of \$700.

On motion of Mr. Armstrong, this award was made.

**DEGREES**

(3) A recommendation that the following degrees be conferred as recommended by the faculties of the various colleges and schools and approved by the University Senate.

**THE GRADUATE SCHOOL****The Degree of Master of Arts***In Chemistry*

LUELLA MARY STRAUCH, A.B., Carthage College, 1919

*In Classics*

SIBYL STONECIPHER, A.B., Indiana University, 1919

*In Economics*

JOHN FRED BELL, A.B., Muskingum College, 1923

JAMES GILBERT EVANS, A.B., Simpson College, 1921

MASON MONTRAVILLE HURD, B.S., Pennsylvania College, 1921

*In Education*

MYBERT EUSTACE BROOM, A.B., 1921

VICTOR ISRAEL BROWN, A.B., 1919

JOHN EVERETT WAKELY, A.B., Wabash College, 1914

**The Degree of Master of Science***In Accountancy*

GREER GILBERT FULLERTON, B.S., 1919

*In Agronomy*

JOHN HOWARD LOOMIS, B.S., Kansas State Agricultural College, 1915

*In Animal Husbandry*

CHARLES HOLL KICK, B.S., Pennsylvania State College, 1922

*In Business Organization and Operation*

OSCAR WILLIAM CAGANN, B.S., 1921

*In Chemistry*

TSU-YA CHENG, B.S., Chihli Technical College, 1917

REBA MALIN, A.B., University of Montana, 1923

*In Economics*

OTTO GRESSENS, B.S., 1921

KAN TSA WONG, B.S., 1923

*In Education*

HILL WARREN, B.S., 1922

*In Entomology*

PERRY HOMER WILLEY, B.S., 1923

*In Theoretical and Applied Mechanics*

RUSSELL ALGER HALL, B.C.E., University of Michigan, 1916

## THE COLLEGE OF LIBERAL ARTS AND SCIENCES

**The Degree of Bachelor of Arts***In Liberal Arts and Sciences*

WILLIAM EARL BEEM

DELIA ANNE NORA BELL

FREDA ELEANOR BERKOWITZ

LAWRENCE KEITH CECIL

FRANCIS COLLINS COUGHLIN

MARY ELVIRA DUNSCOMB

BOGOMIL GEORGIOFF

OLIVIA ANN GOSMAN

RUTH BERNADINE GRAVES

MARY MARGARET HOFFFLIN

BARBARA HERNDON HOLLIS

RALPH CLIFFORD HON

INVALINE INEZ IRELAND

ANN MARIE KAECKER

ALICE KRICKE

FRANCES KURTZ

WILLIAM IGNATIUS MCGOWAN

REUBEN ERICK O'MARK

J. FERGUS O'RYAN

GLADYS MAE PARRY

HARRY WENTWORTH PENHALLOW

ANNA STIMPSON RATZESBERGER

EMILY CLEDA REID

KATHERINE STUBBS

BEULAH HOPE SWIGART

DOROTHY ELIZABETH WALKER

EILEEN WHITE

*In Home Economics*

GLENNA BERNADINE BAIRD

EFFIE AURETTA ECKLES

SARAH FRANCES HAY

HELEN BESSIE SMEJKAL

**The Degree of Bachelor of Science***In Liberal Arts and Sciences*

BOYD BURTON PALMER

AMY GERTRUDE WEEDON

*In Chemistry*

ALBERTA VIOLA MOTSCHMAN

*In Chemical Engineering*

BURRILL ENNIS

## THE COLLEGE OF COMMERCE AND BUSINESS ADMINISTRATION

**The Degree of Bachelor of Science***In Accountancy*

WILLARD NORMAN LEROY ERICKSON

WILLIAM JOHN MILLER

*In Banking and Finance*

RALPH LEARNARD CUNNINGHAM

*In Foreign Commerce*

DELOS VAN DOLAH

*In Industrial Administration*

DONN HARRIS

LOUIS HENORD SILVERSTEIN

*In General Business*

DALE E. CARTER	EDWARD THOMAS IRVINE
ROBERT WILSON CONKEY	LEWIS LAZARUS LEVIN
MARSHALL LLOYD DOTY, JR.	HELEN DORTHEA LUND
WALTER IRVING ELLIOTT	IRVING MCFARLAND PETTIS
WILLIAM HENRY GEBHARDT	ARTHUR WILLIAM SEEKAMP
	WILLIAM ARTHUR WOELFERSHEIM

## THE COLLEGE OF EDUCATION

**The Degree of Bachelor of Science***In Education*

OSCAR GLENN BARCUS	ARNOLD VON LEHSTEN
RAY DEWITT BRUMMETT	CLARA PEARL LINDSEY
BERNICE BAIRD BURMEISTER	EMMA ELIZABETH MAYFIELD
ELEANOR LANE CLANCY	HARRY LOUIS METTER
EMILY CHRISTINE CROSSON	JAMES GREGORY MOORE
MOLLIE DUFFY	ALICE RACHEL NEWBURN
HALLEEN MARTHA ELLIOTT	THERESA DOROTHEA PAYNE
RUTH NAOMI ETNOYER	CLEM WILSON PRICE
CHARLES WIX GARNER	GEORGE FRANCIS RING
WILEY BOYCE GARVIN	HARRY EVANS SHAW
FRANK SHIPLEY GRAHAM	JOSEPH EDWARD SUGGS
THOMAS BAZEL GREENWILL	JOSEPH JOHN URBANCEK
ALLIS HAREN	EDNA LOUISE WARD
LLOYD LESTER HARGIS	EDWARD LAURENCE WASHINGTON
CLARA IDRIS HOBBS	MAY GERTRUDE WEAVER
LOIS IRENE HOLLAND	CLARENCE RAY WILLIAMS
ANDREW WELWOOD HOLMES	GRAYCE CATHERINE WOLFE

*In Agricultural Education*

EARL WALTER LYNCH

*In Music Education*

IRENE MAY OSBORN

MARY JOSEPHINE ROGERS

## THE COLLEGE OF ENGINEERING

**The Degree of Bachelor of Science***In Architectural Engineering*

JAMES SHELDON PURCELL

*In Ceramic Engineering*

JOHN WESLEY HALL

ROBERT HADLEY LOUDEN

*In Electrical Engineering*

JOHN ANDREWS CRAIG  
 JULIAN ZIMMERMAN MILLAR  
 HAROLD ALLARD OVER  
 WENDELL AMYAS PYLE

LOUIS ROSENSTEIN  
 EVERT KENNETH SHIVELY  
 CHARLES EDWARD STENICKA  
 HARRY ALFRED WHITESEL

*In General Engineering*

EUGENE E. AMORY, JR.

GEORGE FOSS MOULTON

*In Mechanical Engineering*

HENRY WILLIAM BUDENBENDER  
 LEROY JOHN EDDY  
 THOMAS PATRICK HAMILTON  
 KIAN GIE LEE

FREDERICK WILLIAM MUELLER, III  
 WENDELL WATSON SHIPLEY  
 JORDAN THEODOROFF  
 KENTON ROBERT WRIGHT

*In Municipal and Sanitary Engineering*

FRANK MARTIN WILLIAMSON

*In Railway Civil Engineering*

FRANK DWYER MURPHY

## THE COLLEGE OF AGRICULTURE

**The Degree of Bachelor of Science***In Agriculture*

DANIEL JACOBUS VAN DEN BERG

RUSSELL ODEL CONDIT

CARL LUDWIG EKLUND

HOWARD PASCAL FRYE

WILLIAM RALSTON JACK

LLOYD AMOS KORITZ

HOLLIS PHILIP LEIGHLY

PRESTON LEWIS

MILBURN McCLELLAND

LISLE WILLIAM McKOWN

CLARK F. STANFORD

EMILE WOODSON THOMAS

*In Home Economics*

BERYL VIVIAN ASHBAUGH

## THE COLLEGE OF LAW

**The Degree of Bachelor of Science***In Law*

CHARLES HERMAN THOMAS KINNANE

WILSON DEMPSEY PARTLOW

HAROLD JAMES TAYLOR

## THE COLLEGE OF MEDICINE

**The Degree of Bachelor of Science***In Medicine*

MANLEY FORDING FELLOWS

ROGER WOLCOTT HUBBARD

NATHAN KENT LAZAR

ELBRIDGE ALBERT McINTYRE

**The Degree of Doctor of Medicine**

(Subject to the approval of the Special Committee appointed to pass upon the qualifications of the Fifth Year students, showing the satisfactory completion of 12 months' service in a hospital approved by the University of Illinois, on or before January 1, 1925.)

JULIUS ADLER

CARL APPLE

EUGENE LESTER BAKER

DAVID EPSTEIN

JEANETTE JONGEWAARD

EMERY J. McINTIRE

ARTHUR JOE RISSINGER

## THE COLLEGE OF DENTISTRY

**The Degree of Bachelor of Science**

WILLIAM CYRUS YOUNG

**The Degree of Doctor of Dental Surgery**

DAVID SHEPARD ALEXANDER

JUDITH EPSTEIN

MAURICE LEVIN

FRANCIS J. LINANE

BENJAMIN MORESKY

GEORGE TOUREK

LYMAN RITTER

WILLIAM JAMES SERRITELLA

CHESTER WILLIS WENDELSDORF

RALPH R. WISNEFF

WILLIAM CYRUS YOUNG

On motion of Mrs. Busey, these degrees were conferred.

#### **PURCHASE OF ALLEN PROPERTY**

(4) A recommendation that an appropriation of \$8,800 from the Reserve and Contingent Fund be made for the purchase of the Olie Allen property (Lot 160, College Place), and for payment of the lighting assessment thereon in accordance with the action of the Board of Trustees on September 26, 1924, and that the President of the Board, the Comptroller, and the Secretary of the Board be authorized to make the purchase in accordance with our usual procedure.

On motion of Mrs. Evans, this recommendation was adopted. The appropriation was made by the following vote: Aye, Mr. Armstrong, Mrs. Blake, Mrs. Busey, Mrs. Evans, Mrs. Grigsby, Mrs. Ickes, Mr. Noble, Mr. Trimble; no, none; absent, Mr. Blair, Mr. Small, Mr. Trees.

At this point, Mr. Trees took his place with the Board.

#### **AGRONOMY COTTAGE**

(5) On February 14, 1924, the Board transferred the sum of \$6,000 from the special appropriation for equipment for the College of Agriculture for the erection of a cottage for the Department of Agronomy. Professor White now advises me that we have a house in College Place which is suitable for use by the Agronomy Department, and he recommends that we move this house instead of building the Cottage. The cost of moving this cottage and putting it on a permanent foundation, complete and ready for occupancy, will be about \$3,000. I recommend that this cottage be assigned for this purpose, moved, and put on its foundation, in accordance with Professor White's suggestion, and that the cost thereof be met from the appropriation of \$6,000 made on February 14, 1924, for an Agronomy Cottage.

On motion of Mrs. Grigsby, this recommendation was approved.

#### **INVESTMENT OF WOMAN'S RESIDENCE HALL FUNDS**

(6) The Comptroller calls attention to the fact that we have a Depreciation and Replacement Fund on account of the Woman's Residence Hall amounting to approximately \$76,000 which is being kept as a nucleus for another Residence Hall. The Comptroller recommends that we invest \$70,000 of this fund in interest bearing securities, the income therefrom to be returned to the fund. I concur in this recommendation.

On motion of Mrs. Evans, this recommendation was approved, and the Finance Committee was instructed to make the investment.

#### **APPROPRIATION FOR WOMAN'S RESIDENCE HALL**

(7) On request of the Supervising Architect I recommend that the legislative appropriation of \$250,000 for the erection of a Woman's Residence Hall be appropriated by the Board for the purpose for which the legislature made the appropriation.

On motion of Mrs. Blake, this appropriation was made, by the following vote: Aye, Mr. Armstrong, Mrs. Blake, Mrs. Busey, Mrs. Evans, Mrs. Grigsby, Mrs. Ickes, Mr. Noble, Mr. Trees, Mr. Trimble; no, none; absent, Mr. Blair, Mr. Small.

#### **BIDS ON WOMAN'S RESIDENCE HALL**

(8) A statement that the Supervising Architect, Professor James M. White, states that bids on the new residence hall are to be in on November 12 and that a few days later the contract should be awarded.

On motion of Mrs. Blake, it was voted to hold the November meeting of the Board at the Blackstone Hotel, in Chicago, at 10 o'clock a. m. on Saturday, November 15, 1924.

**COLLEGE PLACE LAND**

(9) There remains unpaid on our purchases of College Place lots during the past two or three years the sum of \$19,900. This may probably be paid off on sixty days' notice. The Comptroller recommends that an appropriation be made to discharge the entire indebtedness and I concur in the recommendation and ask that an appropriation of \$19,900 be made from the Reserve and Contingent Fund for this purpose, and that the Comptroller be authorized to discharge the indebtedness.

On motion of Mr. Armstrong, these recommendations were concurred in. The appropriation was made by the following vote: Aye, Mr. Armstrong, Mrs. Blake, Mrs. Busey, Mrs. Evans, Mrs. Grigsby, Mrs. Ickes, Mr. Noble, Mr. Trees, Mr. Trimble; no, none; absent, Mr. Blair, Mr. Small.

**SICK LEAVE FOR PROFESSOR VAN HORNE**

(10) A recommendation that Professor John Van Horne be granted sick leave for September and October without reduction of salary, save for such amount as may be necessary to compensate an outside instructor.

On motion of Mrs. Blake, this recommendation was approved.

**APPOINTMENT OF DR. CARROLL**

(11) On nomination of Dean Mumford I recommend the appointment of Mr. William E. Carroll to the position of Professor of Swine Husbandry and Chief of Swine Husbandry in the College of Agriculture and the Agricultural Experiment Station, at a salary rate of \$4,000 a year from February 1, 1925.

On motion of Mrs. Blake, this appointment was made.

**LEAVE OF ABSENCE FOR PROFESSOR LARSON**

(12) A recommendation that Professor Laurence M. Larson be granted leave of absence on one-half pay for the year 1925-26, under the rules.

On motion of Mrs. Evans, this leave was granted.

**ASSIGNMENT OF THE OLD LIBRARY BUILDING**

(13) A recommendation that, beginning September, 1925, or as near that date as possible, the College of Law be transferred to the present Library Building, the space therein to be assigned to them to be the original Library, subject to such adjustments, especially on the first floor, as meet the approval of the Supervising Architect.

On motion of Mrs. Grigsby, this recommendation was adopted.

**REMODELLING OLD LIBRARY BUILDING**

(14) A recommendation that the sum of \$90,000, or so much thereof as may be necessary, be appropriated from the Reserve and Contingent Fund to extend the brick portion of the present Library eastward a certain distance, to sheathe the whole in stone, and to meet the expense of other necessary changes.

On motion of Mrs. Evans, this recommendation was approved, by the following vote: Aye, Mr. Armstrong, Mrs. Blake, Mrs. Busey, Mrs. Evans, Mrs. Grigsby, Mrs. Ickes, Mr. Noble, Mr. Trees, Mr. Trimble; no, none; absent, Mr. Blair, Mr. Small.

**GRADING, TILING, AND SEEDING AROUND STADIUM**

(15) On the land north of the Stadium and surrounding it, there is much to be done in grading, tiling, and putting into grass, in order that the land may be suitable for use. Professor White estimates that the ultimate cost will be \$20,000. He advises me that about half of the work can be done this fall. I therefore recommend an appropriation of \$10,000 from the Reserve and Contingent Fund for this purpose.

On motion of Mrs. Blake, this appropriation was made, by the following vote: Aye, Mr. Armstrong, Mrs. Blake, Mrs. Busey, Mrs. Evans, Mrs. Grigsby, Mrs. Ickes, Mr. Noble, Mr. Trees, Mr. Trimble; no, none; absent, Mr. Blair, Mr. Small.

#### THE STADIUM FUND

(16) I submit for record the Quarterly Financial Report of the Stadium Fund as kept by the Comptroller, and also the report of Arthur Young and Company, Public Accountants, on the audit of the Stadium Fund for the year ending June 30, 1924, transmitted to me by Mr. Morey.

August 25, 1924

*Board of Trustees, University of Illinois, Urbana, Illinois*

DEAR SIRS,

We have audited the accounts of the Memorial Stadium Fund of the University of Illinois for the year ending June 30, 1924, and certify that the statements of the Fund appearing in the Comptroller's report for the quarter ending June 30, 1924, are correct.

A statement of the Receipts and Disbursements for the year follows:

Cash Balance July 1, 1923.....		\$147,650.51
Receipts:		
Subscriptions and Donations including interest.....	\$383,987.41	
Less Paid in securities.....	350.00	
	<hr/>	\$383,637.41
Sales of securities.....		104,100.00
Interest on securities.....	2,396.19	
Interest on bank balances.....	813.44	
	<hr/>	3,209.63
Loans from Athletic Association.....		75,000.00
Refund of Expenditures.....		
Office and Collection Expense.....	38,296.33	
Cost of Land.....	81,236.92	
	<hr/>	119,533.25
Total Deposits in Bank.....		685,480.29
		<hr/>
		\$833,130.80
Disbursements:		
Construction Cost.....		\$811,458.31
Office and Collection Expense.....	\$ 16,136.48	
July—May refunded.....		
June—to be refunded.....	1,149.76	
	<hr/>	17,286.24
Loans from Athletic Association repaid..		2,379.62
	<hr/>	
Total Warrants drawn.....		831,124.17
		<hr/>
Cash Balance June 30, 1924.....		\$ 2,006.63

The Cash balance at June 30, 1924, was verified by a letter received from the Depository.

The records and accounts were found to be well kept and in good order.

Yours faithfully,

ARTHUR YOUNG & Co.



MEMORIAL STADIUM FUND  
BALANCE SHEET  
AS AT SEPTEMBER 30, 1924

<i>Assets</i>			
Cash.....		\$	32 880 32
Due from Pledge Installments (See Schedule C), . . . .			896 072 10
<i>Property and Equipment</i>			
(Cash Disbursements to Date)			
Construction in Progress.....		I	405 268 66
Total Assets.....			\$2 334 230 08
<i>Liabilities and Surplus</i>			
Notes Payable.....	\$172 620 38		
Contracts Outstanding (Schedule D).....	287 753 53		
Invested in Plant and Equipment.....	I 405 268 66		
Total.....		I	865 644 57
Balance of Pledges (Gross) over Expenditures and Contracts.....			468 585 51
Total Liabilities and Surplus.....			\$2 334 230 80

MEMORIAL STADIUM FUND  
SUMMARY OF RECEIPTS AND DISBURSEMENTS  
AS AT SEPTEMBER 30, 1924

	Prior to July 1, 1924	1924-25 to Sept. 30, 1924	Total to Sept. 30, 1924
<i>Receipts</i>			
Pledges.....	\$1 165 495 52	\$ 81 040 28	\$1 246 535 80
Miscellaneous Donations.....	5 856 22	120 00	5 976 22
Less Refunds.....	479 95	115 00	594 95
Total Donations.....	5 376 27	5 00	5 381 27
Total Pledges and Donations.....	(I 170 871 79)	(81 045 28)	(I 251 917 07)
Interest on Pledges.....	I 551 44	339 00	I 890 44
Interest on Investments.....	16 204 45		16 204 45
Loans from Athletic Ass'n.....	72 620 38	100 000 00	172 620 38
Total Receipts.....	I 261 248 06	181 384 28	I 442 632 34
<i>Disbursements</i>			
<i>Office and Collection Expense (To be refunded by Athletic Ass'n)</i>			
Salaries and Wages.....	843 40	2 584 86	3 428 26
Office Supplies.....	15 19	68 00	83 19
Postage.....	80 00	5 38	85 38
Travel.....	16 55	215 89	232 44
Printing and Stationery.....	187 22	160 05	348 17
Telephone and Telegraph.....	7 40	17 80	25 20
Miscellaneous.....		271 72	271 72
Total Office and Collection Expense.....	(I 149 76)	(3 324 60)	(4 474 36)
<i>Construction in Progress</i>			
Plans and Specifications.....	477 61		477 61
Architectural Services.....	56 000 00		56 000 00
General Construction.....	913 316 14	138 871 58	I 052 187 72
Reinforcing Steel.....	33 343 03	139 75	33 482 78
Structural Steel.....	155 802 52		155 802 52
Electric Wiring.....	19 172 00		19 172 00
Finishing Hardware.....	6 300 00	804 85	7 104 85
Filtering Equipment.....	609 04		609 04
Heating and Ventilating.....	3 643 00	3 233 50	6 876 50
Plumbing, Gas Fittings, and Drainage.....	59 333 94	2 652 98	61 986 92
Supervision and Testing Materials.....	9 792 59	1 337 84	11 130 53
Incidentals.....	300 86	136 49	437 35
Total Construction in Progress.....	(I 258 091 67)	(147 176 99)	(I 405 268 66)
Total Disbursements.....	I 259 241 43	150 501 59	I 409 743 02
Balance (See Schedule A).....	\$ 2 006 63	\$ 30 882 69	\$ 32 889 32

MEMORIAL STADIUM FUND  
INSTALLMENT STATEMENT  
AS AT SEPTEMBER 30, 1924

Installment	Due Date	Total	Realized		Balance to Date (See Sched. A)	Per Cent Collected
			Total	Date		
1	Jan. 1, 1922.....	\$ 299 289 21	\$ 270 183 25	\$ 29 105 96	90.3	
2	July 1, 1922.....	249 228 87	204 274 39	44 954 48	82.0	
3	Jan. 1, 1923.....	260 343 10	205 192 32	55 150 78	78.8	
4	July 1, 1923.....	264 586 05	197 446 50	67 139 55	74.6	
5	Jan. 1, 1924.....	283 190 05	196 750 51	86 439 54	69.5	
6	July 1, 1924.....	156 465 39	96 884 48	59 580 91	61.9	
	Sub-totals.....	(1 513 102 67)	(1 170 731 45)	(342 371 22)	(77.4)	
7	Jan. 1, 1925.....	152 427 62	22 606 25	129 821 37	14.8	
8	July 1, 1925.....	143 747 37	16 792 41	126 954 96	11.7	
9	Jan. 1, 1926.....	139 805 62	15 160 50	124 645 12	10.8	
10	July 1, 1926.....	138 391 62	19 672 69	118 718 93	14.2	
11	Jan. 1, 1927.....	17 735 00	705 00	17 030 00	4.0	
12	July 1, 1927.....	17 475 00	567 50	16 907 50	3.2	
13	Jan. 1, 1928.....	7 952 00	175 00	7 777 00	2.2	
14	July 1, 1928.....	6 892 00	125 00	6 767 00	1.8	
15	Jan. 1, 1929.....	450 00		450 00		
16	July 1, 1929.....	240 00		240 00		
17	Jan. 1, 1930.....	150 00		150 00		
18	July 1, 1930.....	70 00		70 00		
19	Jan. 1, 1931.....	70 00		70 00		
20	July 1, 1931.....	10 00		10 00		
21	Jan. 1, 1932.....	10 00		10 00		
22	July 1, 1932.....	10 00		10 00		
23	Jan. 1, 1933.....	10 00		10 00		
	Subsequent to 10th Installment but Undistributed.....	4 059 00		4 059 00		
Totals.....		\$2 142 607 90	\$1 246 535 80	\$896 072 10	58.1	

MEMORIAL STADIUM FUND  
STATEMENT OF CONTRACTS OUTSTANDING  
AS AT SEPTEMBER 30, 1924

	Total Amount of Contract	Payments to Date	Amount Outstanding
Holabird and Roche			
Architectural Services.....	\$ 75 324 10	\$ 56 000 00	\$ 19 324 10
English Brothers			
General Construction.....	1 290 506 34	1 052 187 72	238 318 62
Fort Pitt Bridge Works			
Structural Steel.....	156 802 52	155 802 52	1 000 00
Corrugated Bar Company			
Reinforcing Steel.....	33 343 03	33 343 03	
J. T. Ryerson and Company			
Structural Steel.....	139 75	139 75	
Freeman-Sweet Company			
Electric Work.....	23 473 03	19 172 00	4 301 03
Sodeman Heat and Power Company			
Heating and Ventilating.....	10 314 50	6 876 50	3 438 00
Walsh and Slattery Company			
Drainage, Plumbing, and Gas Fittings.....	74 287 30	61 986 92	12 300 38
R. W. Hunt and Company			
Testing Materials and Shop Inspection.....	1 315 00	1 315 00	
P. and F. Corbin Company			
Finishing Hardware.....	7 541 00	7 104 85	436 15
Luminous Fixture and Supply Co.			
Lighting Fixtures.....	8 637 25		8 637 25
Totals.....	\$1 681 683 82	\$1 393 928 29	\$287 755 53

**MEMORIAL STADIUM FUND  
STATEMENT OF RECEIPTS AND DISBURSEMENTS  
BY MONTHS, 1924-25**

	<i>Total June 30, 1924</i>	<i>July and August 1924</i>	<i>September, 1924</i>	<i>Total September 30, 1924</i>
<i>Receipts</i>				
Pledges and Donations.....	\$1 171 351 74	\$ 48 999 25	\$ 32 161 03	\$1 252 512 02
Less Refunds.....	479 95	115 00		594 95
Net.....	(1 170 871 79)	(48 884 25)	(32 161 03)	(1 251 917 07)
Interest on Pledges.....	1 551 44	179 41	159 59	1 890 44
Interest on Investments.....	17 390 79			17 390 79
Borrowed Money.....	75 000 00	90 000 00	10 000 00	175 000 00
<b>Total Receipts.....</b>	<b>1 264 814 02</b>	<b>139 063 66</b>	<b>42 320 62</b>	<b>1 446 198 30</b>
<i>Disbursements</i>				
Collection and Office Expense.....	1 149 76	2 545 21	779 39	4 474 36
Construction Expense.....	1 258 091 67	122 725 99	24 451 00	1 405 268 66
Interest (on Investments Purchased).....	1 186 34			1 186 34
Payments on Borrowed Money.....	2 379 62			2 379 62
<b>Total Disbursements.....</b>	<b>1 262 807 39</b>	<b>125 271 20</b>	<b>25 230 39</b>	<b>1 413 308 98</b>
Balance.....	\$ 2 006 63	\$ 13 792 46	\$ 17 090 23	\$ 32 889 32

This report was received for record.

**BAKER PRIZE FUND SECURITIES**

(17) A company, some of whose securities were included in the gift of Professor I. O. Baker to establish a prize fund for engineering students, is now in the hands of a receiver. The Comptroller, Mr. Morey, requests that the Comptroller and Secretary of the Board be authorized to enter into an agreement of stock-holders for and in behalf of the Board and to take other necessary steps in the premises.

I recommend that Mr. Morey's request be approved and that the authority required be given him and the Secretary of the Board.

On motion of Mr. Trimble, this recommendation was approved.

**EMPLOYMENT OF PATENT ATTORNEY**

(18) A recommendation that the President of the University be empowered to instruct the Committee on Patents, of which Professor White is chairman, to secure the services of a patent attorney when needed, within the appropriation made for patents by the Board.

On motion of Mr. Trimble, this recommendation was adopted.

**CONTRACT FOR LOT 86, COLLEGE PLACE**

(19) According to the contract made between the University and Miss Fanny B. Sherfy for the purchase of lot 86, College Place, Champaign (see Minutes, March 13, 1924) the deed was to be given by Miss Sherfy on October 15, 1924. Miss Sherfy's attorney, Mr. Walter B. Riley, has written the Comptroller that Miss Sherfy will be unable to deliver the deed for something like twelve months because of a delay in beginning administrative proceedings on the estate of the other party who has an undivided half interest in the lot. I recommend that the contract be extended for one year, or such period of about that length, as may be necessary for the owner to perfect the title.

On motion of Mrs. Ickes, this recommendation was approved.

**WITHDRAWAL OF PROPERTY BY WAR DEPARTMENT**

(20) Some days ago Colonel W. T. Merry, Professor of Military Science and Tactics, informed me that he had received instructions, or a request, both from the Adjutant General of the State of Illinois and from the Commandant of the 6th Corps Area, to turn over to the National Guard certain of our motor vehicles assigned by the War Department to the University for purposes of its military work. I instructed Colonel Merry to decline to comply with the order or request until the matter had

been presented to the Board of Trustees, on the ground that, since the University had given heavy bond for the care of all the War Department property committed to it, the War Department was not justified in taking away any of that property without the permission of the University. I called your attention to this matter at the meeting in April last when a similar order had been issued directing that certain of the property under our care be sent to Taylorville for the summer.

I have written the Adjutant General of the state and the Commandant of the 6th Corps Area that I have directed Colonel Merry not to comply with their orders until the University has formally consented to the withdrawal of this property.

Of course we desire to facilitate the work of the War Department and the National Guard in every way that we can. All that I am insisting on is that no one can withdraw property for which the University has given bond without the University's consent, without invalidating the bond. I, therefore, ask authority to permit the withdrawal of this property now requested.

On motion of Mr. Trees, this authority was granted.

#### **BALANCES IN TREASURER'S HANDS**

(21) A report of the Comptroller showing the balances in the hands of the Treasurer of the University.

Action on this matter was deferred.

#### **INFRINGEMENTS OF PATENTS**

(22) A statement from Professor J. M. White concerning the policy of the University toward certain persons who were infringing on patents held by the University.

Action on this matter was deferred.

#### **COMPTROLLER'S REPORT**

(23) The report of the Comptroller for the quarter ending September 30, 1924.

STATEMENT OF RESERVE AND CONTINGENT FUND  
QUARTER ENDING SEPTEMBER 30, 1924

Balance forward June 30, 1924.....		\$377 984 11
<i>Add:</i>		
Budget Income 1924-25 (per Board Minutes June 9, 1924, page 523).....	\$5 093 701 64	
Special State Appropriation for Cook County Experiment Station, 1924-25....	10 000 00	
Horticulture Refrigeration Plant Operation, 1923-24, balance lapsed.....	802 94	5 104 504 58
		\$5 482 488 69
<i>Deduct:</i>		
Budget Appropriations, 1924-25, (per Board Minutes, June 9, 1924, page 524). Special State Appropriation for Cook County Experiment Station.....	5 028 059 98	
Additional Appropriations per Board Minutes, July 14, 1924		
Stadium Tornado Insurance.....	\$1 440 00	
Law Library (for binding books)....	1 500 00	
Military.....	1 720 00	
Insurance on Chicago Properties....	851 00	
Pharmacy		
Expense.....	\$3 900 00	
Salaries.....	5 100 00	9 000 00
Building Studies.....	5 000 00	5 000 00
Storage Warehouse.....	5 000 00	5 000 00
Dairy Barn.....	20 000 00	20 000 00
Boiler House.....	10 000 00	10 000 00
Interest and Taxes.....	2 000 00	2 000 00
Service Lines Extension		
To McKinley Hospital.....	20 000 00	
To Dairy Manufacturing Building..	17 000 00	37 000 00
New Well.....	5 000 00	5 000 00
New Turbine Engine.....	15 000 00	15 000 00
Fourth Street Paving and Stadium Approaches.....	50 000 00	50 000 00
Additions to Salary Budget		
Information Office.....	200 00	
Agriculture Administration.....	450 00	
Farm Organization and Management..	150 00	
Horticulture.....	700 00	
English.....	500 00	
Graduate School.....	500 00	
Orthodontia and Children's Clinic....	1 500 00	
Business Organization and Operation..	750 00	4 750 00
Additional Appropriations per Board Minutes, September 26, 1924		
Products Exposition.....	1 000 00	
Economics Salaries.....	2 200 00	
Land (for Commissions).....	312 50	
Medical Research Laboratory.....	2 500 00	
Blacksmith Shop.....	2 000 00	
Moving Stebbins and Walcott Houses	13 000 00	21 012 50
Adjustments by the President in Budget Salary Appropriations		
President's Office.....	80 00	
Dean of Men.....	60 00	
Classics.....	700 00	
English.....	200 00	
Medical Pathology.....	60 00	
Athletic Coaching.....	550 00	
Physical Education for Men.....	750 00	2 400 00
		5 229 733 48
Balance September 30, 1924 (See Schedule P).....		\$252 755 21

SUMMARY OF RECEIPTS AND DISBURSEMENTS  
AS AT SEPTEMBER 30, 1924

	<i>Balances</i> July 1, 1924, and Adjustments	<i>Receipts</i> and <i>State</i> <i>Appropriations</i>	<i>Disburse-</i> <i>ments</i>	<i>Balances</i> September 30, 1924
<i>Funds in Hands of University Treasurer</i>				
General.....	\$ 796 562 56	\$ 494 245 76	\$ 211 490 38	\$1 079 317 94
U. S. Agricultural Experiment Station		7 500 00	3 864 35	3 635 65
U. S. Smith-Lever.....		114 247 99	50 523 54	63 724 45
Trust.....	163 594 81	156 948 83	62 820 54	257 723 10
Totals.....	(960 157 37)	(772 942 58)	(328 698 81)	(1 404 401 14)
<i>Petty Cash Funds</i>				
Bursar.....	25 000 00			25 000 00
Other Officers.....	4 200 00			4 200 00
Totals.....	(29 200 00)			(29 200 00)
<i>State Appropriations</i>				
<i>For Operations</i>				
Salaries and Wages.....		290 000 00	788 071 67	2 111 928 33
Travel.....		40 000 00	9 253 38	30 746 62
Equipment.....		250 000 00	74 886 35	175 113 65
Office Expense.....		140 000 00	34 480 04	105 519 06
Operations.....		440 000 00	101 370 35	338 629 65
Repairs.....		125 000 00	17 913 72	107 086 28
Improvements.....		105 000 00	39 782 48	65 217 52
<i>Agricultural Experiment Station,</i>				
Cook County.....	14 156 96	10 000 00	950 20	23 206 76
Sub-total, Operations.....	(14 156 96)	(4 100 000 00)	(1 066 709 09)	(2 957 447 87)
<i>For Buildings</i>				
1921-23				
Medical Research Laboratory...	47 110 35		33 283 01	13 827 34
1923-25				
New Agriculture Buildings.....	328 912 04		37 747 15	291 164 89
New Commerce Building.....	438 399 60		109 979 03	328 420 57
New Library Building.....	672 031 26		121 336 77	550 694 49
New Men's Gymnasium.....	448 117 14		125 282 93	322 834 21
Woman's Residence Hall.....	249 327 01		5 818 15	243 508 86
Boiler House and Heating Plant.	60 000 00			60 000 00
Land.....	60 000 00			60 000 00
Sub-totals, Buildings.....	(2 303 897 40)		(433 447 04)	(1 870 450 36)
Totals, State.....	(2 318 054 36)	(4 010 000 00)	(1 500 156 13)	(4 827 898 23)
Grand Totals.....	\$3 307 411 73	\$4 782 942 58	\$1 828 854 94	\$6 261 499 37

REALIZATION OF INCOME  
TO SEPTEMBER 30, 1924.  
WITH NON INCOME ITEMS MAKING UP TOTALS OF RECEIPTS, ETC.

Income	Expanded From State Appropriations (See Schedule B)	Cash Receipts	Sales or Services Received	Transfers to Other University Departments	Total Receipts Income	Budget Estimates	Unrealized Balances (See Schedule P)	Remarks
<i>For Operations</i>								
State Funds								
From Mill Tax Fund.....	\$ 488 071 67				\$ 488 071 67	\$2 600 000 00	\$2 111 928 33	
From General Revenue.....	577 687 22				577 687 22	1 400 000 00	822 312 78	
Total, State.....	(1 065 758 89)				(1 065 758 89)	(4 000 000 00)	(2 934 241 11)	
Federal Funds								
From U. S. Treasurer								
Smith-Lever Fund.....		\$ 114 247 99			114 247 99	30 000 00	114 247 99	
Hatch-Adams Funds.....		7 500 00			7 500 00	30 000 00	22 500 00	
From State Treasurer								
Interest on Endowment								
Fund.....		16 225 33			16 225 33	32 450 66	16 225 33	
Moore-Nelson Funds.....		50 000 00			50 000 00	50 000 00		
From State Board of Vocational Education (Smith- Hughes).....								
Total, Federal.....	(187 973 32)				(187 973 32)	15 000 00	15 000 00	Claim not figured until
Student Fees (Gross).....	291 544 42		\$ 1 135 50		291 544 42	(355 946 64)	(167 973 32)	end of year
Less: Transferred to ac- counts to cover rebates (see contra below).....						660 000 00	368 643 03	
Special Veteran's Bureau Contract.....		1 321 95 <sup>1</sup>						
Sales, etc.			4 407 93		4 407 93		4 407 93 <sup>1</sup>	
Credited to Departments (See Schedule D)								
Agricultural.....		21 331 76	29 380 76	2 480 33	53 192 85	228 995 00	175 802 15 <sup>1</sup>	

REALIZATION OF INCOME  
TO SEPTEMBER 30, 1924,  
WITH NON INCOME ITEMS MAKING UP TOTALS OF RECEIPTS, ETC. (Continued)

	Expended From State Appropriations (See Schedule B)	Cash Receipts	Sales or Services Invoiced	Transfers to Other University Departments	Total Realized Income	Budget Estimates	Unrealized Balances (See Schedule P)	Remarks
Other Departments (In- cluding transfer from Fees, see contra above)		1 728 40	74 35	382 90	2 185 65		2 185 65 <sup>1-2</sup>	
Credited to General Income		9 249 97	830 70		10 080 67	66 000 00	49 919 33	
Total, Sales, etc.....		(32 310 13)	(30 285 81)	(2 863 23)	(65 459 17)	(388 995 00)	(223 535 83)	
McKinley Endowment.....						7 000 00	7 000 00	
Total Income for Oper- ations.....	(1 065 758 89)	(510 505 92)	(35 829 24)	(2 863 23)	(1 614 957 28)	5 311 941 64	(3 696 984 96)	
For Buildings.....	433 447 04	7 370 35			4 408 173 92	311 267 75	1 870 450 30	
For Special Purposes.....	950 20				950 20	24 156 96	23 206 76	
Total Income.....	1 500 156 13	\$517 876 27	\$35 829 24	\$2 863 23	\$2 056 724 87	\$7 647 366 35	\$5 590 641 48	
Non Income Items (Including pay- ment of items previously included as income—Column 3 above)								
Payments on Accounts Re- ceivable								
General.....		42 134 57						
U. S. Veteran's Bureau.....		4 360 67						
State Board for Voca- tional Education.....		15 381 69						
Credits to Stores and Revolv- ing Accounts.....		36 240 55	23 923 47	191 380 18				
Credits to Trust Accounts.....		156 948 83	178 67					
Grand Totals.....	\$1 500 156 13	\$772 942 58	\$59 931 38	\$194 243 41				

<sup>1</sup>Deduction.  
<sup>2</sup>Receipts credited direct to appropriations, not carried on balance sheet.



SUMMARY OF APPROPRIATIONS  
AS AT SEPTEMBER 30, 1924

	<i>Schedule</i>	<i>Total Credits</i>	<i>Expenditures</i>	<i>Encumbrances</i>	<i>Balances</i>
<i>Budget</i>					
Administration and General.....	E	\$ 382 114 18	\$ 79 683 61	\$ 172 358 17	\$ 130 072 40
Library.....	E	198 723 23	37 338 37	88 165 18	73 219 68
<i>Agriculture</i>					
University Appropriation.....	F	870 572 27	250 394 03	343 240 04	276 938 20
Smith-Lever.....	F	230 460 66	51 451 77	64 956 57	114 052 32
Liberal Arts and Sciences.....	G	925 882 64	166 824 66	612 555 33	146 502 65
Engineering.....	H	668 854 39	138 651 08	397 528 84	132 674 47
Graduate School.....	I	69 058 36	8 908 61	30 693 55	29 456 20
Medicine, Dentistry, and Pharmacy.....	J	653 776 93	111 065 81	249 615 62	293 095 50
Law.....	K	64 991 83	13 027 95	36 255 14	15 708 74
Library School.....	K	17 066 08	3 752 41	11 732 58	1 581 09
Military.....	K	23 057 92	2 001 69	3 636 10	17 420 13
Music.....	K	42 021 82	9 193 04	29 505 03	3 323 75
<i>Physical Education</i>					
Men.....	K	40 065 00	6 872 23	27 091 00	6 101 77
Women.....	K	25 591 77	4 141 94	19 586 22	1 863 61
<i>Hygiene and Physical Welfare</i>					
Summer Session, 1924.....	K	7 000 00	208 33	1 874 97	4 916 70
Summer Session, 1925.....	K	68 177 92	66 756 25	360 00	1 061 67
Education.....	K	70 000 00			70 000 00
Commerce.....	K1	151 760 43	25 872 79	102 396 36	23 491 28
Physical Plant	K2	197 532 74	32 592 92	142 461 83	22 477 99
Operation.....	L	515 000 00	113 114 10	14 072 55	387 813 35
Extension.....	L	292 740 91	60 856 87	140 037 89	91 846 15
Sub-totals.....		5 514 449 08	1 182 708 46	2 488 122 97	1 843 617 65
<i>Land and Buildings</i>					
Special Funds and Appropriations.....	M	2 323 273 39	443 180 73	1 085 343 72	794 748 94
Appropriations from General Funds.....	M	168 811 87	39 713 35	14 582 33	114 516 19
Grand Totals.....		\$8 006 534 34	\$1 665 602 54	\$3 588 049 02	\$2 752 882 78

TRUST FUNDS  
AS AT SEPTEMBER 30, 1924  
PERMANENT FUNDS

	Principal			Balances			
	Total Principal July 1, 1924	Investments and Receivables	Cash	Balance July 1, 1924	Total	Investments and Receivables	Cash
<i>Educational Endowments</i>	\$100 000 00	\$100 000 00	\$100 000 00	\$ 1 750 00	\$ 3 500 00		\$ 3 500 00
McKinley Public Utility Economics Fund.....	(100 000 00)	(100 000 00)	(100 000 00)	(1 750 00)	(3 500 00)		(3 500 00)
Totals, Educational Endowments.....							
<i>Student Loan Endowments</i>							
Anonymous Students' Loan Fund							
Principal.....	30 000 00	30 000 00	30 000 00				
Income (loanable).....	1 954 65	1 970 90	1 775 00				\$ 105 90
Class of 1895 Students' Loan Fund.....	210 00	232 84	200 00				32 84
Darling Memorial Loan Fund.....	107 63	107 63	75 00				32 63
Dora E. Biddle Loan Fund.....	2 321 45	2 350 35	2 045 00				300 35
Graduate Students' Loan Fund.....	123 15	135 65	100 00				35 65
Margaret Lange James Students' Loan Fund.....	5 540 20	5 540 20	5 505 00				35 20
W. B. McKinley Students' Loan Fund.....	25 271 08	20 931 42	19 862 80	331 86	320 72		320 72
James R. Morris Students' Loan Fund.....	10 712 50	10 861 60	10 818 00				43 60
Owens Loan Fund.....	2 042 85	2 016 40	1 910 00				106 40
School of Pharmacy Loan Fund for Women Students	665 24	610 14	400 00	401 24	299 78		299 78
Edward Snyder Department of Students' Aid.....	12 530 25	12 526 25	12 495 50				
Henry Roberts Temple Loan Fund.....	1 000 00	1 520 00	1 400 75				
Woman's League Students' Loan Fund.....	934 18	1 088 15	1 000 00				
Totals, Student Loan Endowments.....	(89 588 32)	(90 233 68)	(87 110 30)	(733 10)	(620 50)		(620 50)
<i>Scholarships, Fellowships, and Prize Endowments</i>							
Baker Prize Fund.....	2 300 00	2 300 00	2 300 000	41 78	35 67		35 67
Thrift Committee Economics Prize Fund.....	1 255 99	1 260 25	1 247 70				
Emily W. Schofield M. E. Missionary Scholarship in the College of Medicine.....	2 000 00	2 000 00	2 000 00	517 50	577 50		577 50
English Poetry Prize Fund.....	315 00	315 00	315 00	14 88	14 88		14 88
Francis J. Plym Fellowships and Prizes in Architecture.....	29 563 75	29 563 75	29 563 75	5 566 29	5 701 69	2 932 50	2 769 19
John M. and Loretta C. Gregory Scholarship Fund.....	6 000 00	6 000 00	5 994 40	155 60	300 60		155 60
Robert F. Carr Fellowships in Chemistry.....	10 000 00	10 000 00	10 000 00	584 25	834 12		834 12
Robert Laughlin Rea Scholarship in the College of Medicine.....	4 800 00	4 800 00	4 791 00	3 18	145 25		145 25
William Jennings Bryan Prize Fund for Students' Essays on Government.....	235 00	235 00	235 00	47 00	51 50		51 50
Thatcher Howland Guild Memorial Prize Fund for Students' Poems and One-Act Plays.....	612 00	612 00	612 00	67 41	74 91		74 91
Totals, Scholarships, Fellowships, and Prize Endowments.....	(57 101 74)	(57 106 00)	(57 078 91)	(6 977 89)	(7 656 12)	(2 932 50)	(4 723 62)

TRUST FUNDS  
AS AT SEPTEMBER 30, 1924

EXPENDABLE FUNDS

	Principal			EXPENDABLE FUNDS				
	Total Prin- cipal July 1, 1924	Total	Investments and Receivables	Cash	Balance July 1, 1924	Total	Investments and Receivables	Cash
<i>Building and Improvement Funds</i>								
Carr Tree Planting Fund.....						\$ 582 10	\$ 582 10	60 00
Class of 1918 Tree Planting Fund.....						60 00		60 00
McKinley Hospital Fund.....	\$127 833 64					146 496 79	\$ 25 000 00	\$121 460 79
Totals, Building, and Improvement Funds.....	(127 833 64)					(147 138 89)	(25 000 00)	(122 138 89)
<i>Research Donation Funds</i>								
American Medical Association, Grant \$2.....						58 50		58 50
Bnai B'rith, Independent Order of, Library Fund.....						60 39		46 27
Carter-Fennell Operating Account.....						968 45		936 35
Fatigue of Metals—Allis Chalmers Company.....						347 78		71 99
Fatigue of Metals—Copper and Brass Association.....						446 22		1 123 97
Fatigue of Metals—General Electric Company.....						705 85		82 74
Fatigue of Metals—Western Electric Company.....						2 359 88		545 19
National Academy of Science, Bache Research Donation Funds.....						75 00		
National Warm Air Heating and Ventilating Asso- ciation.....						303 90 <sup>1</sup>		105 57 <sup>1</sup>
Sweet Corn Investigation—Illinois Cannery Asso- ciation.....						1 000 00		440 02
Utilities Research Committee—Aging of Porcelain Utilities Research Committee—Boiler Feed Water Treatment.....						650 00		1 329 12
Utilities Research Committee—Fatigue of Struc- tural Parts.....						500 00		1 000 00
Utilities Research Committee—Refractories.....						750 00		2 251 04
Graduate Research Assistantship in Ceramic Engineering.....						600 00		1 500 00
Totals, Research Donation Funds.....	(8 258 17)					(9 879 62)		(9 879 62)
<i>Scholarship, Fellowship, and Prize Donations</i>								
American Pharmaceutical Scholarships.....						58 93		58 93
Bnai B'rith, Independent Order of, Prize Fund.....						25 00		25 00
DuPont Fellowships in Chemistry.....								675 00
Illinois Gas Association Graduate Assistantship in Research.....						60 00 <sup>1</sup>		60 00 <sup>1</sup>
Graduate Scholarships and Fellowships in Public Utilities.....						5 000 00		5 000 00
Knights of Columbus Scholarship Fund.....						385 00		400 00
Totals, Scholarship, Fellowship, and Prize Donations.....	(468 93)					(6 098 93)		(6 098 93)

<sup>1</sup>Overdraft.

TRUST FUNDS  
AS AT SEPTEMBER 30, 1924 (Continued)  
PERMANENT FUNDS

	Principal			EXPENDABLE FUNDS		
	Total Principal July 1, 1924	Total Investments and Receivables	Cash	Total	Investments and Receivables	Cash
<i>Deposit Funds</i>						
Accountancy Committee (C. P. A. Examinations).....		\$11 214 93	\$11 003 23			\$11 003 23
Band Uniforms.....			1 551 10			1 551 10
Chicago Student Deposits.....		1 887 05	1 834 55			1 824 55
Cooperative Rooming Fund.....		307 06	406 66			406 66
Examinations.....		4 214 16	4 576 89			4 576 89
Graduate School Theses Deposits.....		6 647 27	6 462 59			6 462 59
Key Deposits.....		931 85	1 018 10			1 018 10
Military Deposits.....		4 315 00	44 310 00			44 310 00
Military Equipments.....		4 376 05	4 388 55			4 388 55
Towel Fund—Men.....		966 50	1 570 67			1 570 67
Towel Fund—Women.....		663 50	369 50			369 50
Totals, Deposit Funds.....	(31 562 27)	(77 532 04)				(77 532 04)
<i>University Organizations' Funds</i>						
Hospital Association.....		3 593 75	12 609 15		2 982 50	9 626 65
May Fete.....		6 231 47	6 351 47			6 351 47
Women's Athletic Association.....		997 66	1 081 71			1 081 71
Military Band.....		576 66	515 01			515 01
Military Band Reserve.....		576 97	576 62		497 79	578 83
Military Band Special Athletic Trips.....		168 75	368 75			368 75
Star Course.....		462 16	7 767 53			7 767 53
Star Course Reserve.....		1 000 00	1 000 00			1 000 00
University Choral Society.....		284 80	287 16			287 16
Woman's Bowling Fund.....		181 10	181 10			181 10
Totals, University Organizations' Funds.....	(13 349 37)	(30 369 75)		(3 480 29)		(26 889 46)
<i>Miscellaneous Funds</i>						
Agroonomy Special Fund.....		1 477 98	1 477 98			1 477 98
Chicago M. S. F. A. Short Course in Plumbing and Heating.....		835 70	1 329 12			1 329 12
School of Military Aeronautics Recreation Fund.....		133 35	132 54			132 54
Short Course for Electric Metermen.....		7 04	6 69			6 69
Short Course for Gas Metermen.....		273 46	249 24			249 24
Totals, Miscellaneous Funds.....	(2 728 13)	(3 195 57)				(3 195 57)
Grand Totals, Trust Funds.....	\$246 690 06	\$247 319 68	\$244 195 21	\$3 144 47	\$193 661 50	\$285 991 42
					\$31 412 79	\$254 578 63

BALANCE SHEET  
AS AT SEPTEMBER 30, 1924

<i>ASSETS</i>		<i>LIABILITIES AND SURPLUS</i>	
<i>I. General and Building Funds</i>		<i>I. General and Building Funds</i>	
Cash in Hands of University Treasurer (Schedule B)		Appropriation Balances Encumbered (Schedule D)	\$3 588 049 02
General Fund.....	\$1 079 317 94	Unencumbered (Schedule D).....	2 752 882 78 5 6 340 931 80
U. S. Agricultural Experiment Station Fund.....	3 635 65		
U. S. Smith-Lever	63 724 45	Unappropriated Income (Reserve and Contingent Fund) (Schedule A).....	252 755 21
Petty Cash Funds	\$1 146 678 04	Appropriation Balances 1923-24 subject to Reappropriation.....	2 298 27
(Schedule B).....	29 200 00		
U. S. Smith-Lever	63 724 45	Reserve for Stores.....	118 979 38
Balances in State Appropriations (Schedule B)	\$1 146 678 04	Residence Hall and Hospital Balances (Schedule N).....	110 792 26
For Operation... 2 934 241 11			
For Buildings... 1 870 450 36			
For Special Purposes 23 206 76	4 827 898 23		
<i>Stores</i>			
Inventories of Stock (Schedule N).....	109 617 33		
Jobs in Process (Schedule N).....	204 291 39		
Due from U. S. Treasurer.....	136 747 99		
Due from State Treasurer (Interest on Endowment Fund).....	16 225 33		
Due from U. S. Veteran's Bureau.....	3 096 50		
Accounts Receivable.....	25 406 01		

BALANCE SHEET  
AS AT SEPTEMBER 30, 1924 (Continued)

*LIABILITIES AND SURPLUS*

60 00

*ASSETS*  
Microscope Notes Receivable.....  
Estimated Income from:  
State Board of Vocational Education  
(Smith-Hughes) .. 15 000 00  
Special Veteran's Bureau Contract, 4 407 93<sup>1</sup>  
Income from Endowments..... 7 000 00  
Fees..... 368 642 03  
Sales..... 49 919 33  
436 153 43

\$6 825 756 92

6 825 756 92  
533 331 10

II. Total General and Building Funds.....  
Reserve for Trust Funds (Schedule O).....

II. *Trust Funds*  
Cash (Schedule B)..... 257 723 10  
Notes Receivable..... 57 116 30  
Investments..... 218 491 70  
533 331 10

649 012 91

III. Reserve for Endowment Fund.....

III. *State Auditor (Endowment Fund from Land Grant of 1862)*..... 649 012 91  
IV. *Plant and Property (July 1, 1924)*..... 12 951 876 61

IV. Bonds (Dental Property)..... \$69 000 00  
Less Treasury Bonds..... 3 000 00  
57 000 00

Mortgages Payable on Property Purchased 24 700 00  
Surplus Invested in Fixed Assets..... 12 876 176 61  
12 951 876 61

\$20 959 977 54

Total.....

\$20 959 977 54

Total.....

<sup>1</sup>Credit Balance. Budget Pending.

This report was received for record.

#### COMPTROLLER'S REPORT OF CONTRACTS EXECUTED

(24) The Comptroller's report of contracts executed from Sept. 23 to Oct. 23.

Lease Contract executed under general regulations regarding contracts (See also action of Board, April 12, 1924).

<i>Property</i>	<i>Rental</i>	<i>Date</i>	<i>Tenure</i>	<i>Lessee</i>
1756 W. Polk (Top flat)	\$245	9-27-24	(10-1-24) (4-30-25)	Katherine Walker

Miscellaneous Contract executed under general regulations regarding contracts.

<i>Name</i>	<i>Amount</i>	<i>Date</i>	<i>Item</i>
Chicago Opera Trio	\$300	9-27-24	Concert Oct. 22

This report was received for record.

#### THE LEGISLATIVE BUDGET

(25) The approach to a budget for any biennium must be from the side of cost of operation, for the University must continue to serve the students. It is necessary, therefore, to decide first how much more money will be needed in the succeeding biennium than was needed in the present biennium for purposes of operation. In order to reach a conclusion on this matter I requested the various deans and directors months ago to submit their estimates of the probable increase of their needs for operation in the coming biennium. These have all been carefully considered. The conclusion as to the sum herewith recommended was reached after conference with these and other officers of the University.

There is no limit to what an institution like this may properly undertake to do from educational and scientific points of view. The limitation on this view is expense. In making up an operating budget, therefore, for an institution like this, the great difficulty and the constant struggle is to keep demands justifiable from an educational and scientific point of view within the limits of reasonable expenditure. What seems reasonable from the point of view of a single department or a single college may be very unreasonable from the point of view of the University as a whole, or from that of the tax payers.

It follows that any officer whose duty it is to keep within reasonable financial limits, to make an adjustment of proposed expenditures which will put things in their proper scale of relative values from the point of view of the University as a whole, and at the same time make allowance for expansion arising from an increased number of students or legitimate ambition of our staff, is likely to be regarded by the representatives of particular interests as hostile to them. But this is one of the consequences that he must face. Moreover, he is under constant pressure from outside interests to promote new enterprises. Some of the appeals on educational, or scientific, or public welfare grounds, are proper for the University to do if means to do them were provided. Others are not proper for the University to do under any circumstances. The University, that is, the Board of Trustees, acting on the best advice it can get, must be the final judge of what should be undertaken.

In the operating budget herewith recommended I have done my best to reconcile the various points of view, to make allowance for an income which will, in its total, make possible a proper recognition of relative educational and scientific values in the various divisions of the University, and at the same time to keep within financial limits that we can justify.

When we have decided on the amount necessary for operation in the next biennium we are face to face with our building needs. What is needed and what is available for this purpose? If we are to take the view that the appropriation from the state legislature for the next biennium is to be no larger than what we received two years ago, obviously the difference between what we propose for operation and

that total is what we shall have for building. That difference is two millions of dollars. By a noticeable coincidence this sum is the sum which, according to the financial plan which I submitted to the Board four years ago and two years ago, would be necessary for the second biennial building period. That fact strengthens my conviction that the general plan of proceeding on a ten million five hundred thousand dollar basis for two or three biennial periods will justify itself.

We could use more money than the ten million five hundred thousand dollars appropriated last time and which I am recommending that we ask for this time. Our need for service buildings to carry on the work of the University is such that we could legitimately and economically expend at least four millions of dollars in the next two years on our physical improvement and extension. But under the existing conditions of agriculture, industry, and trade, in view of the prolonged period of depression which the tax payers of the state have been going through, particularly the farmer, and in view of the fact that we can get along with what we are asking, altho not as comfortably or well as we could with a larger income, I think it inadvisable to ask the tax payers of the state to take on an additional burden for the University at the present time. The most valuable asset of the University is the confidence of the people and their representatives that we will try to be reasonable and fair in the amount of our requests for money. It is my opinion that the people of the state will support the University to the limit if they are convinced that the officers of the University are playing fair with them in requests for appropriations and are reasonable and careful in their expenditures. It is my belief that we have been following this policy and that we should continue to do so. It is a wrong theory of public finance and administration to ask for more than you expect to get; yet that method has been too often followed in seeking public appropriations. We are not following it. I am recommending what the University really needs and without which, in my judgment, it would be crippled.

The only basis on which I am willing to recommend a request for appropriations for new buildings is to meet needs for existing work or work that must be established in the immediate future. It frequently occurs in the history of institutions like this that there is space enough and equipment enough to carry on successfully certain lines of work, altho the buildings in which this work is carried on are not architecturally beautiful or in any way impressive to the eye. They may even be inconvenient in their interior arrangement, but so long as the work can be carried on without undue injury from the last mentioned factor, it is wrong, in my opinion, to replace these buildings with new ones at a considerable expense because they are architecturally more beautiful or for gratification to the ambition or pleasure of their users. Of course, even this view of the situation is limited by the educational or cultural value of beautiful surroundings. The point I would make is that a community, like an individual, must first supply itself with the necessities of life before it can hope to get the comforts, and with the comforts before it can hope to get the luxuries. Of course, when it is necessary to erect a new building—that is to say, when the space available becomes too limited or is such that the cost of using it is too great—then all proper attention should be given to the cultural value of architectural design.

There are many buildings actually needed now, or to be needed shortly, by the University, which for obvious reasons, we could not now get.

The following list is not exhaustive but will show my meaning.

**LIST OF SERVICE BUILDINGS AND ADDITIONS TO SERVICE BUILDINGS  
OF WHICH THE UNIVERSITY IS IN PRESSING NEED  
IN THE NEXT FOUR TO SIX YEARS**

1. The University Library
2. Completion of Armory
3. Extension of the new Gymnasium



4. Building for Architecture and allied subjects
5. Building for Pharmacy to provide room for about double the present number of students
6. Completion of Lincoln Hall
7. Completion of the present Library building for other uses
8. Engineering testing laboratories
9. Home Economics building
10. Electrical Engineering laboratory
11. Another unit addition to the Medical buildings
12. New Dental building
13. Administration building
14. Museum building
15. Shop laboratories
16. Mining laboratory addition
17. Addition to complete the Auditorium
18. Addition to complete Music building
19. Addition to complete Vivarium
20. Service buildings for agriculture and physical plant
21. Field Houses for intramural games in physical education, for women

The total amount of money necessary to erect all these buildings will depend, of course, on the time of their erection, their size, and architectural character. At present prices and with the plans that are at present in mind the amount would probably be in the neighborhood of nine millions of dollars.

In deciding upon the buildings to recommend, I feel very strongly that we must be guided primarily by our needs and not by our likes. I would like to see a beautiful campanile on our Campus; a beautiful little theater in which our students could study their dramatics; a separate Fine Arts Building; more dormitories for young women; and possibly dormitories for men, altho I am not yet convinced that their erection at an institution like this is good educational or public policy. There are many other fine things that it would be well for us to have. The time may come when public sentiment would support appropriations for such purposes. I do not believe that it would do so now, nor do I believe that we would be justified in making requests for such purposes now, either from the point of view of public willingness to grant them or public ability to pay for them.

These are, in general, the principles which have guided me in preparing the budget which I now recommend be presented to the Legislature.

Having determined on the total amount needed for operation I requested the Comptroller, Mr. Lloyd Morey, with whom, as well as with Professor White and the deans, I have been in conference on this whole matter, to distribute the total among the items prescribed by the state budget law in such proportions as our needs seem to demand, and the following assignment to the various items is in accordance with Mr. Morey's judgment as well as my own.

#### PROPOSED STATE APPROPRIATIONS FOR OPERATION, 1925-27

	<i>Per Annum</i>	<i>Total for Biennium</i>
Salaries and Wages.....	\$3 050 000	\$6 100 000
Office Expense.....	140 000	280 000
Travel.....	40 000	80 000
Operating.....	460 000	920 000
Repairs.....	150 000	300 000
Equipment.....	290 000	580 000
Improvements other than Buildings.....	120 000	240 000
	<hr/>	<hr/>
Total.....	\$4 250 000	\$8 500 000

**PROPOSED STATE APPROPRIATIONS FOR BUILDINGS, 1925-27**

Of these the ones which, in my judgment, are at the present time most necessary and for which the sums of money indicated will be needed are as follows:

(1) Second unit of the Library.....	\$500,000
(2) Erection of the facade and addition at one end of the Armory <sup>1</sup> .....	425,000
(3) Architecture <sup>2</sup> .....	500,000
(4) Pharmacy building addition to present building.....	350,000
(5) Erection of additional wing to new Gymnasium.....	225,000

---

\$2,000,000

I recommend that this budget be adopted as the one to be submitted to the Department of Finance and to the Legislature for the coming biennium, 1925-1927; and that the President be directed to prepare and secure the introduction of a bill for appropriations to the University from the State in accordance therewith, and to take charge of the matter from now on.

On motion of Mr. Trimble, these recommendations were adopted.

**COMMITTEE ON PATENTS**

Mr. Trimble reported for the special committee to consider the policy of the University toward the issuing of licenses under patents held by the University (See minutes, July 9, 1924, page 9), particularly the Knipp-Brown and Kunz patents.

On motion of Mrs. Blake, the special committee was continued, with power to negotiate and contract in connection with the sale of rights to manufacture under the Knipp-Brown and Kunz patents, and to engage a patent attorney as may be necessary.

On motion of Mrs. Grigsby, \$2,500 was appropriated from the Reserve and Contingent Fund for the use of this committee. The vote was as follows: Aye, Mr. Armstrong, Mrs. Blake, Mrs. Busey, Mrs. Evans, Mrs. Grigsby, Mrs. Ickes, Mr. Noble, Mr. Trees, Mr. Trimble; no, none; absent, Mr. Blair, Mr. Small.

**DEATH AND DISABILITY BENEFITS AND RETIRING ALLOWANCES**

Mr. Trimble presented a report on the matter of death and disability benefits and retiring allowances.

Action on this report was deferred.

**HONORARIUM FOR PROFESSOR CRATHORNE**

On motion of Mr. Trimble, an honorarium of \$800 was granted to Professor A. R. Crathorne for actuarial work and other services to the committee on disability insurance and retiring allowances during the past three years. The appropriation was made from the Reserve and Contingent Fund by the following vote: Aye, Mr. Armstrong, Mrs. Blake, Mrs. Busey, Mrs. Evans, Mrs. Grigsby, Mrs. Ickes, Mr. Noble, Mr. Trees, Mr. Trimble; no, none; absent, Mr. Blair, Mr. Small.

---

<sup>1</sup>For class rooms, offices, equipment rooms, and similar needs.

<sup>2</sup>And such kindred fields of study as we can put into this building.

## TRUST FUND INVESTMENTS

Mr. Trimble, for the Finance Committee, made the following report on the investment of trust funds.

Pursuant to your request, your Finance Committee respectfully reports concerning University Funds investments, as follows: Attached hereto is a statement of investments of the University Trust Funds, giving detail of the investments. Referring thereto by number we report as follows:

1. *Whalen Pulp and Paper Mills, Ltd.*, \$2000. 6%.

This company is being operated by a receiver, hence, no market for stock. We recommend depositing bonds with the Creditors Committee now organized under supervision of Peabody, Houghteling, & Company, and waiting results.

2. *Vancouver Lumber Company*, 1st Mortgage Gold Bonds, \$300. 7½%. Unlisted bonds mature 1937. Have written Vancouver for bid; am advised should be worth par, but no market there; would recommend selling at or near par, and reinvest under general policy.

3. *Federal Land Bank of Wichita*, \$2000 Bonds. 4½%. Retain.

4. *Federal Land Bank of Houston*, \$1000 Bonds. 4½%. Retain.

5. *Republic of Argentine Bonds*, \$14,495. 5%. These were selected and donated in kind by Robert F. Carr and should be retained in kind.

6. *United States Government Bonds, 1952*, \$3000. 4¾%. Present market about 106. Recommend selling and reinvesting under general policy.

7. *United States Government Bond, 2nd Liberty Loan*, \$600. Retain.

8. *Third Liberty Loan Bond*, \$400. 4¾%. Retain.

9. *Fourth Liberty Loan Bond*, \$50. 4¾%. Retain.

10. *United States Gold Note*, \$100. 4¾%. Retain.

11. *College of Physicians and Surgeons*, 1st Mortgage Gold Bonds, \$6,700. 6%. This is a University enterprise. Retain.

12. *Booth St. Louis Cold Storage Co.*, 1st Mortgage Gold Bond, due 1931, \$25,000. 6%. Retain until worth par, then sell and invest under general policy. This is part of a \$500,000 issue dated January 1, 1916, of which \$140,000 appear to have matured and have been paid, leaving \$360,000 outstanding. Bonds were issued by a Missouri corporation controlled by the Booth Fisheries Co. which endorsed the bonds. The latter company has not had a satisfactory earning record for several years, but year ending April 6, 1924, shows substantial improvement, but the latter company is not in a strong current position as its current liabilities exceed current assets; therefore uncertain how much the guarantee adds to the mortgage security. Market is quoted 82 bid for limited number of bonds paying on a 9½% interest yield basis. Mortgage covers cold storage plant at St. Louis; well located, near principal produce market, good railroad and loading facilities; building contains 2,000,000 cu. ft. cold storage space, and 500,000 cu. ft. ordinary storage space; 12 stories high in west end and 9 stories high in south end; well equipped refrigerator plant; and entire property kept in splendid condition. Value estimated at \$750,000. This value ought to be good security for the bonds, but low market shows no demand for them even at 9½% interest yield.

Rather than sell at 82 we think best to retain until maturity when they probably will be refunded at par. In the meantime would sell if can get from 95 to par therefor. These bonds were given to the University by Senator William B. McKinley for Hospital Fund; if necessary to sell same to provide funds for meeting Hospital contracts they must then be sold at the then market.

13. *Bank Acceptances*. 3¾%. Retain, as liquid investments for building McKinley Hospital.

14. *Public Service Company of Northern Illinois*, 1st Mortgage Gold Bonds, \$1,000. 5%. Due February 1, 1956; cost 89 in 1915; present market 89 to 90.

Bonds secured by first lien on portion of company's properties and preceded by underlying bonds on other portions. This can be sold now without loss. We think bond market rather high and recommend selling this and investing proceeds under general policy.

15. *Public Service Company of Northern Illinois*, 25 shares preferred capital stock, \$2500. 6%. Purchased in 1917 at 102; present market about 92. We are now offered "Rights" to purchase 5 shares 7% cumulative preferred stock of this company at par. We do not recommend the purchase of the rights. Excellent company serving territory around Chicago, under management of Samuel Insull and associates. This is not what would be called a "Trust Fund Investment." We recommend retaining the 25 shares we now hold until stocks recuperate a little. We would sell at 95 to 100 and reinvest proceeds under general policy.

16. *Southern Pacific Company*, 335 shares capital stock, \$33,500. 6%. Present market 100. Would sell at par or better, and reinvest proceeds under general policy.

17. *Central Illinois Public Service Company*, 3 shares preferred stock, \$300. 6%. This was purchased April 3, 1917, for \$255. Present market about 86. We recommend selling and reinvesting proceeds under general policy.

18. *Champaign County, Illinois, Highway Bond*, \$1000. 5%. Retain.

As a general policy for investment of the University Trust Funds, we suggest as follows, to-wit:

1. First choice. Farm loans secured by first trust deed on only A1 farms in vicinity of Urbana and Champaign; all loans subject to following conditions:

(a) Loans should not exceed 50% of conservative value of land without buildings.

(b) Loans should be secured by trust deeds running to "David Kinley, President, University of Illinois, or his successor, as Trustee."

(c) Notes secured by trust deeds should be payable to "Board of Trustees of the University of Illinois."

(d) Abstract must be submitted to University legal counsel and have his written opinion thereon that title is good and merchantable, and that loan applied for is a first lien, before loan is made.

(e) Trust Deed provides that grantors carry fire and tornado insurance on buildings in a good and standard fire insurance company for their reasonable insurable value, and that policies contain a clause in substance: "Loss, if any, payable to David Kinley, President, University of Illinois, or his successors, as Trustee, for the benefit of the holders of the notes secured hereby, as their interest may appear."

2. Second choice. Loans secured by first trust deeds on good residence properties in Urbana and Champaign, subject to the following conditions, to-wit:

(a) Location must be good, in advancing part of city.

(b) Abstract must be submitted to University legal counsel and have his written opinion thereon that title is good and merchantable before loan is made.

(c) Loan should not exceed 50% of conservative value; no loan to exceed \$6000.

(d) Loan should be secured by a trust deed running to "David Kinley, President, University of Illinois, or his successor, as Trustee."

(e) Notes secured by trust deed should be payable to "Board of Trustees, University of Illinois."

(f) Trust deed should require that grantors carry insurance on buildings for at least amount of loan, and insurance clause therein should provide in substance: "Loss, if any, payable to David Kinley, President, University of Illinois, or his successor, as Trustee, for the benefit of the holders of the notes secured hereby, as their interest may appear."

3. Third choice.

(a) Conservative municipal bonds issued by municipalities and not overburdened with debt, and in locations where industrial prosperity is usual.

(b) Federal Land Bank Bonds, or Joint Stock Land Bank Bonds, but only of Federal or Joint Stock Land Banks whose loans are confined to lands within the corn belt; and only the issues of those Banks which are investigated and generally believed to be well managed. These bonds are issued by these banks and are secured by real estate loans made by the banks; hence the integrity of the bonds is based upon the character and conservatism of the respective banks in making their loans; hence the management is important. These loans are not guaranteed by the Government.

4. We recommend that a committee be appointed by the Board, consisting of the President of the University, the Comptroller of the University, and the Superintendent of Business Operations of the University, and no loan or other investment should be made without the written approval of a majority of this Committee.

5. We further recommend that no investment of University Trust Funds be made without also the approval of the Chairman of the Finance Committee of the Board of Trustees.

Respectfully submitted,  
 CAIRO A. TRIMBLE, *Chairman*  
 MARY E. BUSEY  
 JAMES W. ARMSTRONG  
 HELEN S. GRIGSBY  
 WILLIAM L. NOBLE  
*Finance Committee*

On motion of Mr. Trimble, these recommendations were adopted.

#### DEGREES CONFERRED IN AUGUST

The Secretary presented for record a list of degrees conferred at the end of the Summer Session, as authorized by the Board on June 9, 1924.

#### COLLEGE OF LIBERAL ARTS AND SCIENCES

##### The Degree of Bachelor of Arts

###### *In Liberal Arts and Sciences*

EFFIE CATHERINE JOSEPH	THERESA DORTHEA PAYNE
JEREMIAH CROPSY LEAMING	MABEL ROSALIND ROBERTSON
LOUISE FINLEY LODGE	BURTON HALF SEARS
CHARLES THOMAS McELWEE, Jr.	RIVA VINITA SMITH

##### The Degree of Bachelor of Science

###### *In Liberal Arts and Sciences*

LUCILE DRYDEN	SIDNEY LIONEL NEAVE
ARTHUR SIDNEY HYDE	AMY GERTRUDE WEEDON

###### *In Chemistry*

GASTAO ETZEL	WILLIAM HIRAM LYCAN
--------------	---------------------

###### *In Chemical Engineering*

LEONARD NELS NELSON	CHUN ON NGAN
	ROY SOUKUP

#### COLLEGE OF COMMERCE AND BUSINESS ADMINISTRATION

##### The Degree of Bachelor of Science

###### *In Accountancy*

ELMO FLEENE MATTOX	MEYER DAVID PINK
--------------------	------------------

*In Banking and Finance*

LESLIE TWAIN TUPY

JOHN FARLEY THORNE

*In General Business*

HAROLD ANDERSON  
 FRED DWIGHT BENNITT  
 GAINES THOMSON CARTINHOOR  
 ELMO WATTS ELLINGTON  
 RICHARD HILL FLEMING

JOHN McCULLOUGH FOSTER  
 HARVEY WILBORN HUEGY  
 HOBART CARRINGTON JAMES  
 LOGAN FLETCHER PEIRCE  
 ALBERT ALLAN SWILLEY

*In Industrial Administration*

RAPHAEL COHEN

## COLLEGE OF EDUCATION

**The Degree of Bachelor of Science***In Education*

LELA BELLE CARPENTER  
 EDITH ANNE EMERSON

GRACE GENEVIEVE HARBERT  
 CLAUDIUS ELIUS MITCHELL, JR.  
 FRANKLIN MERLE PETERSON

*In Industrial Education*

GEORGE HAROLD HARGITT

## COLLEGE OF LAW

**The Degree of Doctor of Law**

JAMES DICK GIBSON

**The Degree of Bachelor of Laws**

JAMES MAURICE STICE

## GRADUATE SCHOOL

**The Degree of Master of Arts***In Mathematics*

MARTHA HELEN McCOY

*In Romance Languages*

MARY VIRGINIA COLEMAN

VIOLET DOLORES GARDNER

**The Degree of Master of Science***In Accountancy*

LOUIS OMAR FOSTER

RAYMOND PARKER MARPLE

*In Animal Husbandry*

CLARENCE SCOTT ANDERSON

*In Chemistry*

KENNETH GEORGE COOK  
 FERRIS BERTRAND CRUM  
 CHESTER GUSTAVE GAUERKE

FLOYD DAVID HAGER  
 HORACE HANSON LAGERPUSCH  
 RALPH HENRY OJEMANN

*In Electrical Engineering*

LUTHER BUNYAN ARCHER

*In Genetics*

FRED ALEXANDER DAVIDSON

**APPOINTMENTS MADE BY PRESIDENT KINLEY**

The Secretary presented also for record a list of appointments made by the President of the University.

Apple, C. B., Student Assistant in Military Science, for ten months, beginning September 1, 1924, at a salary of ten dollars (\$10) a month. (October 10, 1924)<sup>1</sup>

Arnold, Iva P., Technician Clerk, in the Department of Orthodontia and Children's Clinic, in the College of Dentistry, for one year, beginning September 1, 1924, at a salary of ninety dollars (\$90) a month, subject to the rules of the Civil Service Commission. (October 2, 1924)

Barr, Dwight, Student Assistant in Military Science, for ten months, beginning September 1, 1924, at a salary of ten dollars (\$10) a month. (October 10, 1924)

Bassett, C. F., Assistant in Geology, on three-fourths time, for five months, beginning September 1, 1924, at a salary of one hundred five dollars (\$105) a month. This appointment supersedes his previous one. (October 2, 1924)

Baxter, William, Assistant in English, on two-thirds time, for nine months, beginning October 1, 1924, at a salary of eighty dollars (\$80) a month. This appointment supersedes his previous one. (October 9, 1924)

Besta, T. J., Assistant in Pharmacy, for nine months, beginning October 1, 1924, at a salary of one hundred dollars (\$100) a month. (October 4, 1924)

Blaisdell, Daisy L., Social Director in the Woman's Residence Hall, for ten months, beginning September 1, 1924, at a salary of ninety dollars (\$90) a month. (October 2, 1924)

Borgeson, Carl, Student Assistant in Military Science, for ten months, beginning September 1, 1924, at a salary of ten dollars (\$10) a month. (October 10, 1924)

Boyce, Alberta C., Student Assistant in Foods, in the Department of Home Economics, in the College of Agriculture, on one-half time, for eight months, beginning October 1, 1924, at a salary of thirty-five dollars (\$35) a month. (October 8, 1924)

Brehm, Helen, Assistant in English, for ten months, beginning September 1, 1924, at a salary of one hundred fifty dollars (\$150) a month. This appointment supersedes her previous one. (September 29, 1924)

Brennan, J. W., Assistant in Anatomy, in the College of Medicine, on one-half time for eight months, beginning October 1, 1924, at a salary of twenty-five dollars (\$25) a month. (October 15, 1924)

Brown, R. G., Student Assistant in Military Science, for ten months, beginning September 1, 1924, at a salary of ten dollars (\$10) a month. (October 10, 1924)

Bryan, M. H., Assistant in Economics, on one-half time, for ten months, beginning September 1, 1924, at a salary of sixty dollars (\$60) a month. (October 9, 1924)

Buchanan, D. P., Student Assistant in Military Science, for ten months, beginning September 1, 1924, at a salary of ten dollars (\$10) a month. (October 10, 1924)

Burger, Andrew, Laboratory Helper, in the Department of Chemistry, in the School of Pharmacy, for nine months, beginning September 23, 1924, at a salary of eighty-five dollars (\$85) a month, subject to the rules of the Civil Service Commission. (October 10, 1924)

Burrows, S. J., Assistant in Anatomy, in the College of Medicine, on one-half time, for eight months, beginning October 1, 1924, at a salary of twenty-five dollars (\$25) a month. (October 15, 1924)

Butters, H. E., Student Assistant in Military Science, for ten months, beginning September 1, 1924, at a salary of ten dollars (\$10) a month. (October 10, 1924)

Catherwood, B. F., Assistant in Economics, on one-half time, for ten months, beginning September 1, 1924, at a salary of seventy dollars (\$70) a month. (October 9, 1924)

Clayton, M. B., Assistant in Hygiene and Medical Adviser for Men, for eleven months, beginning October 1, 1924, at a salary of one hundred ninety-one and two-thirds dollars (\$191.66) a month. (October 8, 1924)

Cohen, S. L., Assistant in Medicine, for eleven months, beginning October 1, 1924, without salary. (October 14, 1924)

<sup>1</sup>The date in parenthesis is the date on which the appointment was made by President Kinley.

Cole, A. G., Instructor in Physiological Chemistry, in the College of Medicine, for eleven months, beginning October 1, 1924, at a salary of one hundred fifty dollars (\$150) a month. (September 27, 1924)

Coulson, F. C., Assistant in Chemistry, on one-fourth time, for ten months, beginning September 1, 1924, at a salary of thirty dollars (\$30) a month. (September 29, 1924)

Cover, Mildred M., Secretary to the Dean of the College of Liberal Arts and Sciences, for nine months, beginning October 1, 1924, at a salary of one hundred thirty-three and one-third dollars (\$133.33) a month. (October 9, 1924)

Crile, D. R. W., Instructor in Anatomy, in the College of Medicine, on one-half time, for eight months, beginning October 1, 1924, at a salary of ninety-three and three-fourths dollars (\$93.75) a month. (October 15, 1924)

Cumback, P. W., Student Assistant in Military Science, for ten months, beginning September 1, 1924, at a salary of ten dollars (\$10) a month. (October 10, 1924)

Daines, L. L., Assistant in Pathology and Bacteriology, in the College of Medicine, on one-half time, for nine months, beginning October 1, 1924, at a salary of one hundred dollars (\$100) a month. (October 15, 1924)

Dallera, Mary, Assistant in Romance Languages, on two-thirds time, for ten months, beginning September 1, 1924, at a salary of seventy dollars (\$70) a month. (October 10, 1924)

Decker, S. W., Assistant in Floriculture, in the College of Agriculture and the Agricultural Experiment Station, for ten months, beginning November 1, 1924, at a salary of one hundred dollars (\$100) a month. (October 9, 1924)

Dorris, J. T., Assistant in History, on one-half time, for four months, beginning October 1, 1924, at a salary of seventy-five dollars (\$75) a month. (October 2, 1924)

Drues, I. A., Assistant in Anatomy, in the College of Medicine, on one-half time, for eight months, beginning October 1, 1924, at a salary of twenty-five dollars (\$25) a month. (October 15, 1924)

Duane, Margaret J., Scholar in Economics, for the academic year beginning in September, 1924, at a stipendium of three hundred fifty dollars (\$350). (September 30, 1924)

Earnill, T. C., Assistant Superintendent of the Foundry Laboratory, for ten and one-half months, beginning October 15, 1924, at a salary of one hundred sixty-six and two-thirds dollars (\$166.66) a month. (October 8, 1924)

Ellis, Marjorie H., Assistant in Zoology, on one-half time, for ten months, beginning September 1, 1924, at a salary of sixty dollars (\$60) a month. (September 29, 1924)

Fisch, M. E., Assistant in Medicine, for eleven months, beginning October 1, 1924, without salary. (October 14, 1924)

Fogler, R. W., Assistant in Chemistry, on one-fourth time, for ten months, beginning September 1, 1924, at a salary of thirty dollars (\$30) a month. (September 29, 1924)

Fraser, Gladys G., Assistant in Psychology, for four months, beginning October 1, 1924, at a salary of one hundred seventy-five dollars (\$175) a month. (October 4, 1924)

French, Margaret, Assistant in English, for ten months, beginning September 1, 1924, at a salary of one hundred fifty dollars (\$150) a month. This appointment supersedes her previous one. (September 29, 1924)

Glasgow, Josephine B., Instructor in Mathematics, for four months, beginning October 1, 1924, at a salary of two hundred dollars (\$200) a month. (October 4, 1924)

Green, H. S., Assistant in Economics, on one-half time, for ten months, beginning September 1, 1924, at a salary of seventy dollars (\$70) a month. (October 18, 1924)

Griffin, E. D., Assistant in Agricultural Extension, in the College of Agriculture, for ten months, beginning November 1, 1924, at a salary of one hundred sixteen and two-thirds dollars (\$116.66) a month. (October 18, 1924)



Groot, J. T., Instructor in Physiology, in the College of Medicine, on one-half time, for one year, beginning September 1, 1924, at a salary of one hundred sixteen and one-half dollars (\$116.50) a month. (September 29, 1924)

Heberer, H. M., Assistant in Public Speaking, on one-half time, for four months, beginning October 1, 1924, at a salary of seventy-five dollars (\$75) a month. (October 4, 1924)

Henry, A. F., Student Assistant in Military Science, for ten months, beginning September 1, 1924, at a salary of ten dollars (\$10) a month. (October 10, 1924)

Hensler, E. D., Student Assistant in Military Science, for ten months, beginning September 1, 1924, at a salary of ten dollars (\$10) a month. (October 10, 1924)

Herting, H. E., Assistant in Physics, on one-half time, for ten months, beginning September 1, 1924, at a salary of sixty dollars (\$60) a month. (October 2, 1924)

Himmele, I. N., Student Assistant in Military Science, for ten months, beginning September 1, 1924, at a salary of ten dollars (\$10) a month. (October 10, 1924)

Hinote, R. C., Student Assistant in Military Science, for ten months, beginning September 1, 1924, at a salary of ten dollars (\$10) a month. (October 10, 1924)

Horton, J. W., Student Assistant in Military Science, for ten months, beginning September 1, 1924, at a salary of ten dollars (\$10) a month. (October 10, 1924)

Jones, Mildred E., Clerk in the Dairy Economy Division, in the Department of Dairy Husbandry, in the College of Agriculture, for ten months, beginning November 1, 1924, at a salary of eighty dollars (\$80) a month, subject to the rules of the Civil Service Commission. (October 15, 1924)

Joranson, Y., Assistant in Anatomy, in the College of Medicine, on one-half time, for eight months, beginning October 1, 1924, at a salary of seventy-five dollars (\$75) a month. (October 15, 1924)

Joy, P. W., Student Assistant in Military Science, for ten months, beginning September 1, 1924, at a salary of ten dollars (\$10) a month. (October 10, 1924)

Kaiser, C. A., Student Assistant in Military Science, for ten months, beginning September 1, 1924, at a salary of ten dollars (\$10) a month. (October 10, 1924)

Kick, C. H., Assistant in Animal Nutrition, in the Department of Animal Husbandry, in the Agricultural Experiment Station, for one year, beginning September 1, 1924, at a salary of one hundred dollars (\$100) a month. (October 8, 1924)

King, W. R., Assistant in Chemistry, on three-fourths time, for ten months, beginning September 1, 1924, at a salary of one hundred five dollars (\$105) a month. This appointment supersedes his previous one. (September 29, 1924)

Larson, Hattie C., Dispensary Nurse in the College of Medicine, beginning October 13, 1924, and continuing until September 1, 1925, at a salary of one hundred twenty and five-sixths dollars (\$120.83) a month, subject to the rules of the Civil Service Commission. (October 21, 1924)

Lauer, C. W., Student Assistant in Military Science, for ten months, beginning September 1, 1924, at a salary of ten dollars (\$10) a month. (October 10, 1924)

Lidster, H. A., Student Assistant in Military Science, for ten months, beginning September 1, 1924, at a salary of ten dollars (\$10) a month. (October 10, 1924)

Long, W. B., Student Assistant in Military Science, for ten months, beginning September 1, 1924, at a salary of ten dollars (\$10) a month. (October 10, 1924)

McBride, G. C., Student Assistant in Military Science, for ten months, beginning September 1, 1924, at a salary of ten dollars (\$10) a month. (October 10, 1924)

McComis, S. J., Assistant in History, on one-half time, for four months, beginning October 1, 1924, at a salary of seventy-five dollars (\$75) a month. (October 2, 1924)

McCormack, Ted, Technician in Physiology, in the College of Medicine, on one-half time, for four and one-half months, beginning September 16, 1924, at a salary of forty-one and two-thirds dollars (\$41.66) a month. (October 14, 1924)

McDonald, Emma J., Assistant in Chemistry, on one-fourth time, for ten months, beginning September 1, 1924, at a salary of thirty dollars (\$30) a month. (October 2, 1924)

Maloney, W. W., Student Assistant in Military Science, for ten months, beginning September 1, 1924, at a salary of ten dollars (\$10) a month. (October 10, 1924)

Martin, L. E., Instructor in Pharmacy, for one year, beginning September 1, 1924, at a salary of two thousand dollars (\$2,000). (October 2, 1924)

Masslich, P. B., Technician in Pharmacology, in the College of Medicine, for one year, beginning September 4, 1924, at a salary of eighty-five dollars (\$85) a month. (September 27, 1924)

Masterman, Isabel, Stenographer in the Department of Business Organization and Operation, for one year, beginning September 10, 1924, at a salary of eighty-dollars (\$80) a month, subject to the rules of the Civil Service Commission. (September 30, 1924)

Mathews, R. M., Assistant in Mathematics, on one-fourth time, for ten months, beginning September 1, 1924, at a salary of thirty dollars (\$30) a month. (October 4, 1924)

Meece, L. E., Student Assistant in Military Science, for ten months, beginning September 1, 1924, at a salary of ten dollars (\$10) a month. (October 10, 1924)

Milton, Charles, Assistant in Geology, on three-fourths time, for five months, beginning September 1, 1924, at a salary of one hundred five dollars (\$105) a month. This appointment supersedes his previous one. (October 2, 1924)

Mitchell, W. A. E., Student Assistant in Military Science, for ten months, beginning September 1, 1924, at a salary of ten dollars (\$10) a month. (October 10, 1924)

Nordmann, B. F., Assistant in History, on part time, for four months, beginning October 1, 1924, at a salary of seventy-five dollars (\$75) a month. This appointment supersedes his previous one. (October 2, 1924)

Oathout, Eva E., Laboratory Assistant in Nutrition, in the Department of Home Economics, in the College of Agriculture, on one-half time, for nine months, beginning October 1, 1924, at a salary of fifty dollars (\$50) a month. (September 29, 1924)

Olkon, D. M., Assistant Professor of Neurology, in the College of Medicine, beginning October 3, 1924, and continuing until September 1, 1925, without salary. (October 14, 1924)

Osborn, Edith M., Stenographer in the Department of Dairy Husbandry, in the College of Agriculture, for ten months, beginning November 1, 1924, at a salary of seventy dollars (\$70) a month, subject to the rules of the Civil Service Commission. (October 15, 1924)

Palmer, Elizabeth F., Assistant in English, for five months, beginning September 1, 1924, at a salary of one hundred seventy dollars (\$170) a month. (September 29, 1924)

Park, O. W., Assistant Professor of Apiculture, in the Department of Entomology, for three years, beginning September 1, 1924, at a salary of two hundred fifty dollars (\$250) a month. This appointment supersedes his previous one. (September 30, 1924)

Payton, Marvin, Student Assistant in Military Science, for ten months, beginning September 1, 1924, at a salary of ten dollars (\$10) a month. (October 10, 1924)

Pennington, L. E., Scholar in Economics, for the academic year beginning in September, 1924, at a stipendium of three hundred fifty dollars (\$350). (September 30, 1924)

Percival, Stella R., Instructor in Music, for ten months, beginning September 1, 1924, at a salary of one hundred fifty dollars (\$150) a month. This appointment supersedes her previous one. (October 6, 1924)

Pinner, Max, Instructor in Pathology and Bacteriology, in the College of Medicine, for nine months, beginning October 1, 1924, at a salary of one hundred dollars (\$100) a month. (October 4, 1924)

Pollack, L. F., Student Assistant in Military Science, for ten months, beginning September 1, 1924, at a salary of ten dollars (\$10) a month. (October 10, 1924)

Pond, Bertram, Student Assistant in Military Science, for ten months, beginning September 1, 1924, at a salary of ten dollars (\$10) a month. (October 10, 1924)

Powell, M. E., Student Assistant in Military Science, for ten months, beginning September 1, 1924, at a salary of ten dollars (\$10) a month. (October 10, 1924)

Pratt, Sherman, Assistant in English, for ten months, beginning September 1, 1924, at a salary of one hundred fifty dollars (\$150) a month. (October 4, 1924)

Prescott, M. U., Assistant in Anatomy, in the College of Medicine, on one-half time, for four months, beginning October 1, 1924, at a salary of twenty dollars (\$20) a month. (October 15, 1924)

Ramser, J. R., Assistant in Accountancy, on one-half time, for ten months, beginning September 1, 1924, at a salary of sixty dollars (\$60) a month. (September 29, 1924)

Reuterskiold, Knute, Technician in the Department of Preventive Medicine, in the College of Medicine, for one year, beginning September 1, 1924, at a salary of one hundred dollars (\$100) a month. (October 21, 1924)

Roe, S. G., Student Assistant in Military Science, for ten months, beginning September 1, 1924, at a salary of ten dollars (\$10) a month. (October 10, 1924)

Roeske, A. G., Student Assistant in Military Science, for ten months, beginning September 1, 1924, at a salary of ten dollars (\$10) a month. (October 10, 1924)

Ronalds, F. S., Assistant in History, for four months, beginning October 1, 1924, at a salary of one hundred forty dollars (\$140) a month. This appointment supersedes his previous one. (October 2, 1924)

Schuh, Irma, Assistant in the Department of Physical Education for Women, on one-half time, for ten months, beginning September 1, 1924, at a salary of eighty dollars (\$80) a month. (September 27, 1924)

Shockley, C. M., Student Assistant in Military Science, for ten months, beginning September 1, 1924, at a salary of ten dollars (\$10) a month. (October 10, 1924)

Stoneman, A. C., Student Assistant in Military Science, for ten months, beginning September 1, 1924, at a salary of ten dollars (\$10) a month. (October 10, 1924)

Thayer, Janet C., Technician in Pathology, in the College of Medicine, for nine months and eight days, beginning September 22, 1924, at a salary of ninety dollars (\$90) a month. (September 27, 1924)

Tschentke, H. L., Assistant in Chemistry, on one-half time, for ten months, beginning September 1, 1924, at a salary of sixty dollars (\$60) a month. (September 29, 1924)

Utzig, Esther, Assistant in Geography, in the Department of Geology, for ten months, beginning September 1, 1924, at a salary of one hundred twenty dollars (\$120) a month. This appointment supersedes her previous one. (October 2, 1924)

Whisenand, W. B., Student Assistant in Military Science, for ten months, beginning September 1, 1924, at a salary of ten dollars (\$10) a month. (October 10, 1924)

White, A. R., Assistant in Anatomy, in the College of Medicine, on one-half time, for eight months, beginning October 1, 1924, at a salary of sixty-two and one-half dollars (\$62.50) a month. (October 18, 1924)

White, Mathilda, Instructor and Superintendent of Children's Clinic, in the College of Dentistry, for ten months, beginning November 1, 1924, at a salary of one hundred eighty-three and one-third dollars (\$183.33) a month. (October 18, 1924)

Whitten, J. L., Assistant in the Department of Mechanical Engineering, in the College of Engineering, for ten months, beginning September 1, 1924, at a salary of one hundred seventy-five dollars (\$175) a month. (September 29, 1924)

The Board adjourned.

H. E. CUNNINGHAM  
*Secretary*

W. L. NOBLE  
*President*

This Page Intentionally Left Blank

**MEETING OF THE BOARD OF TRUSTEES**

**OF THE**

**UNIVERSITY OF ILLINOIS**

---

**November 15, 1924**



The November meeting of the Board of Trustees of the University of Illinois was held at the Blackstone Hotel, in Chicago, at 10 o'clock a. m. on Saturday, November 15, 1924.

The following members were present: President Noble, Mr. Armstrong, Mrs. Blake, Mrs. Busey, Mrs. Evans, Mrs. Grigsby, Mrs. Ickes, Mr. Trees, Mr. Trimble.

President Kinley was present.

**MATTERS PRESENTED BY PRESIDENT KINLEY**

The Board considered the following matters presented by the President of the University.

**DISCONTINUANCE OF VIENNA EXPERIMENT FIELD**

(1) Dean H. W. Mumford, of the College of Agriculture, recommends, on the request of Doctor W. L. Burlison, of the Department of Agronomy, that the Vienna Experiment Field be discontinued.

I recommend that this experiment field be discontinued and that the land be sold.

On motion of Mr. Trees, these recommendations were adopted.

**DISCONTINUANCE OF THE PANA SOIL EXPERIMENT FIELD**

(2) On recommendation of Dean H. W. Mumford, of the College of Agriculture, at the request of Dr. W. L. Burlison, I recommend that the Pana Soil Experiment Field be discontinued and that the owners of the field be notified of the discontinuance.

On motion of Mr. Armstrong, these recommendations were adopted.

**LEAVE OF ABSENCE FOR MISS JANE WATT**

(3) A recommendation that Miss Jane Watt, instructor in Music, be granted sick leave from November 1 to December 31 without reduction of salary, save for such amount as may be necessary to compensate outside instructors, as recommended by the Director of the School of Music and approved by the President.

On motion of Mrs. Busey, this recommendation was adopted.

**PURCHASE OF LOT 160 IN COLLEGE PLACE**

(4) In accordance with the action of the Board of Trustees on September 26 and October 18, the Comptroller reports that he has purchased Lot 160 in College Place from Olie Allen for the sum of \$8,750, subject to general taxes for 1924 and unpaid lighting assessments.

This report was received for record.

**HEATING AND WATER EQUIPMENT IN RESEARCH AND EDUCATIONAL HOSPITAL**

(5) The Supervising Architect, Professor James M. White, informs me that the heating arrangements and the arrangements for the water supply in the Research Hospitals are inadequate. He states that the stack will develop only about half the capacity of which the boiler is capable so that it will be necessary either to put up a new stack or put in a fan providing induced draft. The cost of each improvement will be about \$700. As these improvements are needed at once, in order that our work may go forward, I recommend an appropriation of \$1400, or so much thereof as may be necessary, be made from the Reserve and Contingent Fund for this purpose.

On motion of Mrs. Blake, this recommendation was approved and the appropriation was made by the following vote: Aye, Mr. Armstrong, Mrs. Blake, Mrs. Busey, Mrs. Evans, Mrs. Grigsby, Mrs. Ickes, Mr. Noble, Mr. Trees, Mr. Trimble; no, none; absent, Mr. Blair, Mr. Small.

**REGULATIONS CONCERNING AUTOMOBILES**

(6) A recommendation that the following regulations prepared by the Supervising Architect for the control of automobile traffic on the Campus be approved in accordance with the action of September 26, 1924:

1. That the four semaphores authorized be located as follows: One on Burrill Avenue, north of University Hall; one between University Hall and the Law Building; one just east of the Auditorium; and one on the east and west road just north of the new Agricultural building, the exact spot in each case to be determined by the Supervising Architect.

2. That no traffic be permitted on the Campus in the area prohibited to parking, except on the South Burrill Avenue-Wright Street Route, during the ten minute intervals between classes from 8 a. m. to 4 p. m. including the period from 11:50 to 12 noon, except on Saturday afternoons and Sundays, when the semaphores will be inoperative.

3. That no parking of automobiles shall be permitted on any day between 8 a. m. and 3:50 p. m. within the limits bounded by Green Street on the north; the east side of Mathews Avenue extended, on the east; the north side of the road south of the new Agricultural building, on the south; and Wright Street extended, on the west.

4. That the President of the University be given authority to waive these regulations on special occasions of importance, and also to issue permits to individual students or members of the faculty who, for reasons of physical disability, may need to ride to their class rooms in automobiles.

On motion of Mr. Armstrong, these regulations were approved and the President of the University was authorized to put them in operation.

On motion of Mr. Trimble, the President of the University was authorized to make such traffic regulations and such changes therein as conditions from time to time may warrant.

#### BIDS ON THE WOMAN'S RESIDENCE HALL

(7) A report of the bids received on the general contract, and roofing and sheet metal work for the new Woman's Residence Hall:

##### General Work

Clarke Construction Company—Danville.....	\$216,000
English Brothers—Champaign.....	230,000
Otto Randolph—Chicago.....	231,627
A. W. Stoolman—Champaign.....	234,239
Bergstedt Construction Company—Moline.....	242,742
Sutherland & Grubbs—Urbana.....	249,576

##### Roofing and Sheet Metal

Twin City Roofing Company—Champaign.....	\$5,985
H. Reuter & Sons—Kankakee.....	6,030
J. Smith & Company—Chicago.....	7,842
F. Meyer & Brothers Company—Peoria.....	9,500

On motion of Mr. Trimble, the Supervising Architect was requested to submit to the four low bidders such changes in the specifications as he may suggest, and to ask for revised bids.

#### POLICY CONCERNING PATENTS

Mr. Trimble presented the following resolution prepared by the special committee on patents.

WHEREAS, from time to time, members of the University staff have made patentable discoveries and inventions on University time and using University equipment, and

WHEREAS, the policy of the University is that in such cases where it seems best to take out a patent the staff member concerned should assign said patent to the University, and

WHEREAS, it is the duty of the University to conserve and advance the interest of the public in the matter of discoveries and inventions made under its auspices, as in all matters; now, therefore

*Be it Resolved*, that the policy of the University in such matters shall be as follows:

1. The University will seek to insure the largest possible use of its patented discoveries and inventions. That is to say, it will endeavor in all cases to open up the use of such patents in whatever way will produce the widest and largest benefits to the public at large.

2. The largest and widest benefits to the public at large through the most extensive use of articles and discoveries thus patented are not always to be attained by the same procedure. If a discovery is simply made public, some corporation or individual may take out a patent and monopolize the invention or discovery. Therefore, simple publication of a notice of a discovery does not insure the largest use or the largest benefit to the public. Publishing the discovery or invention does not necessarily ensure giving its benefits to the public at large.

3. There are some discoveries of such a character that they should be published so that anyone who wishes to use them may do so, the University simply retaining the patent title, so as to prevent anybody else from taking out a patent and monopolizing the discovery or invention. An illustration of a discovery for which such treatment would be proper would be a fertilizer or a medicine that any manufacturer in these lines could make.

4. There are cases, however, such as the carbonization of coal or the manufacture of vacuum tubes for radio transmission, in which the article can be manufactured only by one or two establishments, because of the large amount of capital necessary, or because the use of the new discoveries depends upon the utilization of things already patented and owned by other people. In that case it is clear that the public interest will be most largely served by giving a license, even a monopoly license if necessary, for the manufacture of a patent or discovery on a royalty or cash basis.

Therefore, it is the judgment of the Board that the procedure to be followed depends upon the character of the patentable discovery or invention, and that each case must be decided on the basis of that character and a procedure adopted accordingly, in order to secure the largest benefits to the public.

On motion of Mr. Trimble, these resolutions were adopted.

#### BROWN-KNIPP PATENT

Mr. Trimble made a report on the negotiations for the sale of the Brown-Knipp patent.

On motion of Mrs. Blake, the special committee on patents was authorized to handle this matter, with power to act and to negotiate a contract.

#### DEATH AND DISABILITY BENEFITS AND RETIRING ALLOWANCES

Mr. Trimble presented a revised report on the matter of death and disability benefits and retiring allowances.

Action on this matter was deferred.

#### ADJOURNMENT TO NOVEMBER 22

On motion of Mr. Trees, the Board adjourned to meet again at 10:30 a. m. on Saturday, November 22, 1924, at the University.

H. E. CUNNINGHAM

*Secretary*

W. L. NOBLE

*President*



## ADJOURNED SESSION OF NOVEMBER 22, 1924

When the Board convened at Urbana on November 22, 1924, pursuant to the adjournment taken on November 15, 1924, the following members were present: President Noble, Mr. Armstrong, Mrs. Evans, Mrs. Grigsby, Mrs. Ickes, Mr. Trees.

President Kinley was present.

## MINUTES APPROVED

The Secretary presented the minutes of the meetings of October 18 and 25, 1924. On motion of Mr. Armstrong, the minutes were approved as printed on pages 75 to 111 above.

## MATTERS PRESENTED BY PRESIDENT KINLEY

The Board considered the following matters presented by the President of the University.

## BIDS ON WOMAN'S RESIDENCE HALL

(1) A schedule of the revised bids on the West Residence Hall, with a recommendation from the Supervising Architect that the contract be awarded to Otto Randolph, the low bidder, on the basis of his bid of \$190,627, and with a clause providing a bonus of \$100 a day for completion before September 1, 1925, and a penalty of one hundred dollars a day for completion after September 1, 1925, with a limit of thirty days on bonus and penalty.

Bidder	Bid of Nov. 12, 1924	Bid of Nov. 21, 1924	Net Am't of Bid	Alt. 1 Add	Alt. 2 Subtract
Clarke Const. Co. Danville, Ill.....	\$216,000	\$20,247	\$195,753	\$ 600	\$215
English Bros. Champaign, Ill...	230,000	34,617	195,383	1800	450
Otto Randolph Chicago, Ill.....	231,627	41,000	190,627		150
A. W. Stoolman Champaign, Ill...	234,239	31,840	202,399		200

On motion of Mrs. Evans, the recommendations of the Supervising Architect were concurred in.

## CONTRACTS EXECUTED BY THE COMPTROLLER

(2) A report of contracts executed by the Comptroller, October 24 to November 20, as reported by him.

*Lease contracts executed under general regulations regarding contracts:*

Property	Rental	Date	Tenure	Lessee
Booth A, 1838 W. Harrison	\$450 Term	10/1/24	10/1/24 9/30/25	S. S. White Dental Mfg. Co.
Booth B, 1838 W. Harrison	450 Term	10/1/24	10/1/24 9/30/25	C. L. Frame Dental Supply Co.

*Miscellaneous contracts executed under general regulations regarding contracts:*

Name	Amount	Date	Tenure	Item
Jesse Hill	\$2,500.00	10/30/24		Moving houses
Illinois Bell Tel. Co.	40.00	10/29/24		Moving cables
Nadia Boulanger	200.00	11/17/24		Lecture-Recital Jan. 23, 1925

*Contracts specifically approved by the Board of Trustees:*

Name	Amount	Date	Tenure	Item
American Telephone & Telegraph Co.	\$1.00	7/21/24	Indefinite	Radio Broadcasting License

This report was received for record.

#### **COTTAGE FOR THE SHEEP HERDSMAN**

(3) A recommendation by Professor White that the Allen house in College Place be moved to a location just east of the school house on South First Street, and used for the sheep herdsman. He requests that the \$3000 balance of the appropriation of \$6000 (See Minutes of February 14, 1924, and October 18, 1924) originally provided for an Agronomy cottage be made available for moving, foundation, and other work essential to make the house habitable in its new location. I recommend that this transfer be made.

On motion of Mrs. Grigsby, these recommendations were adopted.

#### **PAVING ASSESSMENTS**

(4) A recommendation by the Supervising Architect that \$5747 be appropriated to meet installments due on paving and lighting assessments as of January 1, 1925. I recommend this appropriation from the Reserve and Contingent Fund.

On motion of Mr. Armstrong, this appropriation was made, by the following vote: Aye, Mr. Armstrong, Mrs. Evans, Mrs. Grigsby, Mrs. Ickes, Mr. Noble, Mr. Trees; no, none; absent, Mr. Blair, Mrs. Blake, Mrs. Busey, Mr. Small, Mr. Trimble.

#### **SOUTHERN PACIFIC STOCK**

(5) A statement concerning a recommendation of the Finance Committee that certain Southern Pacific stock be sold (See Minutes, October 25, 1924, page 104).

On motion of Mr. Trees, the Finance Committee was requested to inform the Board as to the securities in which the proceeds from the sale of this stock would be invested.

#### **ADDITIONAL PLUMBING IN MCKINLEY HOSPITAL**

(6) Further consideration of the use of the new McKinley University Hospital has led the committee in charge to advise that we make provision to care for cases of mildly contagious diseases. This will necessitate additional plumbing so as to provide toilet facilities in separate rooms. The Supervising Architect states that \$2500 will be necessary for this purpose. I recommend an appropriation of \$2500 be made from the Reserve and Contingent Fund for additional plumbing in the hospital for these purposes.

On motion of Mrs. Grigsby, this appropriation was made, by Blake, Mrs. Busey, Mr. Small, Mr. Trimble. the following vote: Aye, Mr. Armstrong, Mrs. Evans, Mrs. Grigsby, Mrs. Ickes, Mr. Noble, Mr. Trees; no, none; absent, Mr. Blair, Mrs.

#### **APPROPRIATION FOR SEEDING, GRADING, AND SODDING**

(7) The seeding, grading, and sodding around the Stadium should be pushed as rapidly as possible. The Supervising Architect requests an appropriation of \$10,000 for this purpose. I recommend that the appropriation be made from the Reserve and Contingent Fund.

On motion of Mrs. Ickes, this appropriation was made, by the following vote: Aye, Mr. Armstrong, Mrs. Evans, Mrs. Grigsby,

Mrs. Ickes, Mr. Noble, Mr. Trees; no, none; absent, Mr. Blair, Mrs. Blake, Mrs. Busey, Mr. Small, Mr. Trimble.

#### FENCING THE UNIVERSITY WOODS

(8) On recommendation of the Supervising Architect I request an appropriation of \$5000 from the Reserve and Contingent Fund, to put fencing around a certain portion of the so-called University woods.

On motion of Mrs. Grigsby, this appropriation was made, by the following vote: Aye, Mr. Armstrong, Mrs. Evans, Mrs. Grigsby, Mrs. Ickes, Mr. Noble, Mr. Trees; no, none; absent, Mr. Blair, Mrs. Blake, Mrs. Busey, Mr. Small, Mr. Trimble.

#### TIME OF DECEMBER MEETING

On motion of Mr. Trees, it was voted to hold the December meeting at the Blackstone Hotel, in Chicago, at 9:30 a. m. on Saturday, December 13, 1924.

#### APPOINTMENTS MADE BY PRESIDENT KINLEY

The Secretary presented for record the following list of appointments made by the President of the University.

Albright, Dorothy, Stenographer and Clerk in the Office of the Bursar, for ten months, beginning November 1, 1924, at a salary of seventy-five dollars (\$75) a month, subject to the rules of the Civil Service Commission. (November 5, 1924)<sup>1</sup>

Barber, Mildred, Payroll Clerk in the Office of the Bursar, for ten months, beginning November 1, 1924, at a salary of eighty-five dollars (\$85) a month, subject to the rules of the Civil Service Commission. (November 5, 1924)

Braese, O. C., Lecturer in the Department of Business Practice, in the College of Dentistry, for one year, beginning September 1, 1924, at a salary of eight and one-third dollars (\$8.33) a month. (November 7, 1924)

Christy, Grace, Chief Stenographer in the Office of the Dean of the College of Engineering, for ten and one-half months, beginning October 16, 1924, at a salary of one hundred fifteen dollars (\$115) a month, subject to the rules of the Civil Service Commission. (October 24, 1924)

Clinite, Ruth, Stenographer and Clerk in the Office of the Bursar, for ten months, beginning November 1, 1924, at a salary of eighty dollars (\$80) a month, subject to the rules of the Civil Service Commission. (November 5, 1924)

Derrough, C. E., Mechanician in the Shop Laboratories in the Department of Mechanical Engineering, for nine months, beginning December 1, 1924, at a salary of one hundred fifty dollars (\$150) a month, subject to the rules of the Civil Service Commission. (November 13, 1924)

Doyle, Blanche G., Chief Clerk in the Office of the College of Liberal Arts and Sciences, for eleven months, beginning October 1, 1924, at a salary of one hundred ten dollars (\$110) a month, subject to the rules of the Civil Service Commission. (November 13, 1924)

Doyle, Ethel A., Secretary in the Office of the High School Visitor for nine months, beginning December 1, 1924, at a salary of one hundred ten dollars (\$110) a month, subject to the rules of the Civil Service Commission. (November 18, 1924)

Due, Christian, Technician in the Laboratory of Physiological Chemistry, in the College of Medicine, for ten months and twenty-five days, beginning October 7, 1924, at a salary of ninety dollars (\$90) a month. (October 29, 1924)

Goodsmith, Howard, Assistant in Anatomy (seven hours per week), in the College of Medicine, for three months, beginning November 1, 1924, at a salary of twenty dollars (\$20) a month. (November 13, 1924)

<sup>1</sup>The date in parenthesis is the date on which the appointment was made by President Kinley.

Levin, B. M., Assistant in Pediatrics in the College of Medicine, for eleven and one-half months, beginning September 15, 1924, without salary. (October 23, 1924)

Lincicome, Arthur, Assistant Auditor in the Business Office, for ten months, beginning November 1, 1924, at a salary of two hundred eight and one-third dollars (\$208.33) a month, subject to the rules of the Civil Service Commission. This appointment supersedes his previous one. (November 3, 1924)

Malnekoff, B. J., Assistant in Medicine (Review Course), beginning October 25, 1924, and continuing until September 1, 1925, without salary. (November 5, 1924)

Meeker, W. R., Assistant Professor of Surgery, in the College of Medicine, on three-fourths time, for ten months, beginning November 1, 1924, at a salary of two hundred eight and one-third dollars (\$208.33) a month. (October 24, 1924)

Mills, Alice J., Clerk and Stenographer in the Department of Mechanical Engineering, for nine months, beginning December 1, 1924, at a salary of eighty dollars (\$80) a month, subject to the rules of the Civil Service Commission. (November 13, 1924)

Mora, J. M., Assistant in Medicine (Review Course), beginning October 25, 1924, and continuing until September 1, 1925, without salary. (November 5, 1924)

Perlstein, Samuel, Associate in Medicine, for eleven months, beginning October 1, 1924, without salary. (October 23, 1924)

Pilka, H. J., Assistant in Anatomy, in the College of Medicine, on one-half time, for ten months, beginning November 1, 1924, without salary. (November 13, 1924)

Puris, A. M., Assistant in Pediatrics in the College of Medicine, for eleven and one-half months, beginning September 15, 1924, without salary. (October 23, 1924)

Raeder, L. M., Clerk in the Purchasing Office of the Chicago General Administration and Physical Plant, for ten months, beginning November 1, 1924, at a salary of ninety dollars (\$90) a month, subject to the rules of the Civil Service Commission. (November 18, 1924)

Rudnick, D. F., Assistant in Genito-Urinary Surgery, in the College of Medicine, beginning October 20, 1924, and continuing until September 1, 1925, without salary. (October 23, 1924)

Soloman, M. C., Assistant in Physiological Chemistry, in the College of Medicine, on one-half time, beginning November 7, 1924, and continuing until September 1, 1925, at a salary of fifty dollars (\$50) a month. (November 13, 1924)

Stuller, Georgia E., Technician Clerk in the Department of Orthodontia and Children's Clinic, in the College of Dentistry, for ten months, beginning November 1, 1924, at a salary of ninety dollars (\$90) a month, subject to the rules of the Civil Service Commission. (November 4, 1924)

Thompson, F. R., Assistant in Anatomy, in the College of Medicine, on one-half time, for eight months, beginning October 1, 1924, at a salary of twenty-five dollars (\$25) a month. (October 24, 1924)

Watson, A. H., Assistant in Vegetable Gardening Extension in the Department of Horticulture, in the College of Agriculture, for nine months, beginning December 1, 1924, at a salary of one hundred dollars (\$100) a month. (November 15, 1924)

Wilhelmi, L. J., Assistant in Pediatrics, in the College of Medicine, beginning November 5, 1924, and continuing until September 1, 1925, without salary. (November 13, 1924)

Zuppke, R. C., Professor of Physical Education for Men (\$1600) and Athletic Coaching (\$1500), on indefinite tenure, beginning September 1, 1924, at a total salary of thirty-one hundred dollars (\$3100) a year (in addition to the amount paid by the Athletic Association, for which the University does not assume any responsibility). This appointment supersedes his previous one. (October 29, 1924)

The Board adjourned.

H. E. CUNNINGHAM  
*Secretary*

W. L. NOBLE  
*President*

# MEETING OF THE BOARD OF TRUSTEES

OF THE

# UNIVERSITY OF ILLINOIS

---

December 13, 1924



The December meeting of the Board of Trustees of the University of Illinois was held at the Blackstone Hotel, in Chicago, at 9:30 a. m., on Saturday, December 13, 1924.

When the Board convened, the following members were present: Mr. Armstrong, Mrs. Blake, Mrs. Busey, Mrs. Evans, Mrs. Grigsby, Mrs. Ickes, Mr. Trees, Mr. Trimble. On motion of Mr. Trees, Mr. Trimble acted as Chairman until President Noble arrived.

#### MINUTES APPROVED

The Secretary presented the minutes of the meeting of November 15, 1924, and of the adjourned session of November 22, 1924. The minutes were approved as printed on pages 113 to 120 above.

**MATTERS PRESENTED BY PRESIDENT KINLEY**

The Board considered the following matters presented by the President of the University.

**CONSOLIDATION OF PLYM FELLOWSHIP AND SCHOLARSHIP FUND**

(1) A recommendation that the unused annual contributions of \$1000 for the Plym travelling fellowship in architecture together with the interest thereon be consolidated with the capital sum of the Southern Pacific Railway securities and carried as one fund, and that any residue of income after the traveling fellowships and scholarships have been provided for be disbursed each year as prizes for students in the Department of Architecture.

On motion of Mr. Trees, this recommendation was approved.

**LEAVE OF ABSENCE FOR PROFESSOR MOODIE**

(2) A recommendation that a request of Professor Roy L. Moodie for leave of absence for three weeks with pay beginning December 22 in order to continue his studies in Paleopathology at the San Diego Museum, be granted. Deans Eycleshymer and Daniels recommend approval.

On motion of Mr. Armstrong, this request was granted.

**LEAVE OF ABSENCE FOR MISS DAVISSON**

(3) Dean Thompson recommends, and I concur, that Miss Mary Robert Davisson, Assistant in the Bureau of Business Research, be given leave of absence for one month without pay from December 1, on account of illness.

On motion of Mrs. Evans, this request was granted.

**LABORATORY FEE IN ANIMAL HUSBANDRY 41**

(4) A recommendation that a laboratory fee of \$1.00 be charged in Animal Husbandry 41 (animal breeding).

This recommendation was approved.

**RESIGNATION OF PROFESSOR HENRY BLUMBERG**

(5) A recommendation that the resignation of Dr. Henry Blumberg, Assistant Professor of Mathematics, who is on leave this year without salary for the purpose of recovering his health, be accepted.

This recommendation was adopted.

**REGISTRAR'S REPORT OF FEES**

(6) The Registrar's report of fees for the second semester of 1923-24 and the summer session of 1924.

SECOND SEMESTER, 1923-24			
URBANA			
<i>MATRICULATION FEES</i>	<i>Gross</i>	<i>Refund</i>	<i>Net Total</i>
273 at \$10.00.....	\$ 2,730.00		
Refund, 13 at \$10.00.....		\$ 130.00	
<i>Total, Matriculation Fees.....</i>	<i>\$ 2,730.00</i>	<i>\$ 130.00</i>	<i>\$2,600.00</i>
<i>INCIDENTAL FEES</i>			
5173 at \$25.00.....	\$129,325.00		
1348 at \$37.50.....	50,550.00		
11 at \$56.25.....	618.75		
7 at \$12.50.....	87.50		
2 at \$18.75.....	37.50		
Refund, 56 at \$25.00.....		\$ 1,400.00	
Refund, 12 at \$37.50.....		450.00	
Refund, 15 at \$18.75.....		281.25	
Refund, 78 at \$12.50.....		975.00	
<i>Total, Incidental Fees.....</i>	<i>\$180,618.75</i>	<i>\$3,106.25</i>	<i>\$177,512.50</i>

	<i>Gross</i>	<i>Refund</i>	<i>Net Total</i>
<b>TUITION FEES</b>			
343 at \$7.50.....	\$2,572.50		
Refund, 37 at \$7.50.....		277.50	
Refund, 8 at \$3.75.....		30.00	
<i>Total, Tuition Fees</i> .....	\$2,572.50	\$307.50	\$2,265.00
<b>CHANGE FEES</b>			
181 at \$2.00.....	\$362.00		
991 at \$1.00.....	991.00		
Refund, 1 at \$2.00.....		2.00	
Refund, 2 at \$1.00.....		2.00	
<i>Total, Change Fees</i> .....	\$1,353.00	\$4.00	\$1,349.00
<b>SPECIAL EXAMINATION FEES</b>			
435 at \$5.00.....	\$2,175.00		
Refund, 8 at \$5.00.....		\$40.00	
<i>Total, Special Examination Fees</i> .....	\$2,175.00	\$40.00	\$2,135.00
<b>LATE REGISTRATION FEES</b>			
413 at \$1.00.....	\$413.00		
Refund, 2 at \$1.00.....		\$2.00	
<i>Total, Late Registration Fees</i> .....	\$413.00	\$2.00	\$411.00
<b>VISITOR'S FEES</b>			
30 at \$7.50.....	\$225.00		
Refund, 2 at \$7.50.....		\$15.00	
<i>Total, Visitor's Fees</i> .....	\$225.00	\$15.00	\$210.00
<b>TRANSCRIPT OF CREDIT FEES</b>			
85 at \$1.00.....	\$85.00		
30 at 0.50.....	15.00		
<i>Total, Transcript Fees</i> .....	\$100.00		\$100.00
<b>DIPLOMA FEES</b>			
1307 at \$10.00.....	\$13,070.00		
Refund, 13 at \$10.00.....		\$130.00	
<i>Total, Diploma Fees</i> .....	\$13,070.00	\$130.00	\$12,940.00
<b>LABORATORY FEES</b>			
Agronomy.....	\$473.00	\$142.50	\$330.50
Anatomy.....	450.00	7.50	442.50
Animal Husbandry.....	25.00		25.00
Athletic Coaching.....	317.00	11.00	306.00
Bacteriology.....	515.00	25.50	489.50
Botany.....	458.50	16.75	441.75
Ceramic Engineering.....	175.00	10.00	165.00
Chemistry.....	17,775.30	681.75	17,093.55
Civil Engineering.....	543.75	1.75	542.00
Dairy Husbandry.....	198.00	6.00	192.00
Electrical Engineering.....	529.50	1.50	528.00
Entomology.....	136.00	4.50	131.50
Farm Mechanics.....	216.00	9.00	207.00
General Engineering Drawing.....	439.50	25.00	414.50
Geography.....	257.00	8.00	249.00
Geology.....	467.50	21.50	446.00
Home Economics.....	875.50	17.00	858.50
Horticulture.....	421.50	10.50	411.00
Journalism.....	165.00	7.50	157.50
Mechanical Engineering.....	1,275.50	54.75	1,220.75
Mining Engineering.....	72.50		72.50

	<i>Gross</i>	<i>Refund</i>	<i>Net Total</i>
Municipal and Sanitary Engineering . . .	47.00	1.50	45.50
Music . . . . .	4,615.00	377.50	4,237.50
Photography . . . . .	4.00		4.00
Physics . . . . .	1,514.00	13.50	1,500.50
Physiology . . . . .	353.50	29.75	323.75
Psychology . . . . .	38.00	5.00	33.00
Railway Engineering . . . . .	36.00		36.00
Theoretical and Applied Mechanics . . . .	325.00	8.75	316.25
Zoology . . . . .	1,038.25	44.85	993.40
<i>Total, Laboratory Fees . . . . .</i>	<i>\$33,756.80</i>	<i>\$1,542.85</i>	<i>\$32,213.95</i>
<b>TOTAL FEES . . . . .</b>	<b>\$237,014.05</b>	<b>\$5,277.60</b>	<b>\$231,736.45</b>

## SUMMER SESSION, 1924

## MATRICULATION FEES

111 at \$10.00 . . . . .	\$1,110.00		
Refund, 6 at \$10.00 . . . . .		\$60.00	
<i>Total, Matriculation Fees . . . . .</i>	<i>\$1,110.00</i>	<i>\$60.00</i>	<i>\$1,050.00</i>

## INCIDENTAL FEES

889 at \$20.00 . . . . .	\$17,780.00		
1 at \$4.00 . . . . .	4.00		
484 at \$30.00 . . . . .	14,520.00		
579 at \$8.00 . . . . .	4,632.00		
3 at \$5.00 . . . . .	15.00		
12 at \$18.00 . . . . .	216.00		
1 at \$45.00 . . . . .	45.00		
30 at \$10.00 . . . . .	300.00		
5 at \$15.00 . . . . .	75.00		
1 at \$12.00 . . . . .	12.00		
Refund, 32 at \$20.00 . . . . .		\$ 640.00	
Refund, 25 at \$10.00 . . . . .		250.00	
Refund, 8 at \$30.00 . . . . .		240.00	
Refund, 12 at \$15.00 . . . . .		180.00	
Refund, 155 at \$12.00 . . . . .		1,860.00	
Refund, 17 at \$8.00 . . . . .		136.00	
Refund, 6 at \$4.00 . . . . .		24.00	
Refund, 2 at \$5.00 . . . . .		10.00	
Refund, 1 at \$18.00 . . . . .		18.00	
Refund, 1 at \$9.00 . . . . .		9.00	
<i>Total, Incidental Fees . . . . .</i>	<i>\$37,599.00</i>	<i>\$3,367.00</i>	<i>\$34,232.00</i>

## TUITION FEES

1 at \$3.75 . . . . .	\$ 3.75		
27 at \$7.50 . . . . .	202.50		
Refund, 6 at \$7.50 . . . . .		\$45.00	
<i>Total, Tuition Fees . . . . .</i>	<i>\$206.25</i>	<i>\$45.00</i>	<i>\$161.25</i>

## SPECIAL EXAMINATION FEES

113 at \$5.00 . . . . .	\$565.00		
Refund, 2 at \$5.00 . . . . .		\$10.00	
<i>Total, Special Examination Fees . . . . .</i>	<i>\$565.00</i>	<i>\$10.00</i>	<i>\$555.00</i>

## CHANGE FEES

147 at \$1.00 . . . . .	\$147.00		
17 at \$2.00 . . . . .	34.00		
<i>Total, Change Fees . . . . .</i>	<i>\$181.00</i>		<i>\$181.00</i>



	<i>Gross</i>	<i>Refund</i>	<i>Net Total</i>
<b>LATE REGISTRATION FEES</b>			
2 at \$1.00.....	\$2.00		
<i>Total, Late Registration Fees</i> .....	\$2.00		\$2.00
<b>VISITOR'S FEES</b>			
10 at \$7.50.....	\$75.00		
<i>Total, Visitor's Fees</i> .....	\$75.00		\$75.00
<b>TRANSCRIPT OF CREDIT FEES</b>			
83 at \$1.00.....	\$83.00		
7 at \$1.50.....	10.50		
13 at \$ .50.....	6.50		
<i>Total, Transcript of Credit Fees</i> .....	\$100.00		\$100.00
<b>DIPLOMA FEES</b>			
55 at \$10.00.....	\$550.00		
Refund, 4 at \$10.00.....		\$40.00	
<i>Total, Diploma Fees</i> .....	\$550.00	\$40.00	\$510.00
<b>LABORATORY FEES</b>			
Agronomy.....	\$ 26.00	\$ 1.00	\$ 25.00
Bacteriology.....	182.00		182.00
Botany.....	136.00	2.00	134.00
Chemistry.....	1,787.50	145.00	1,642.50
Entomology.....	38.00	2.00	36.00
Farm Mechanics.....	8.00		8.00
General Engineering Drawing.....	17.00	2.25	14.75
Geography.....	7.50		7.50
Horticulture.....	2.00		2.00
Industrial Education.....	3.00		3.00
Journalism.....	20.00	10.00	10.00
Law.....	22.00	6.00	16.00
Music.....	643.00	64.00	579.00
Physics.....	109.00	15.00	94.00
Theoretical and Applied Mechanics.....	40.00	8.75	31.25
Zoology.....	134.75	3.25	131.50
<i>Total, Laboratory Fees</i> .....	\$3,175.75	\$ 259.25	\$2,916.50
<b>TOTAL FEES</b> .....	\$43,564.00	\$3,781.25	\$39,782.75

This report was received for record.

#### REPORT OF CONTRACTS EXECUTED BY COMPTROLLER

- (7) The Comptroller's report of contracts executed since the last meeting.  
*Purchase contract executed under general regulations regarding contracts.*

<i>Name</i>	<i>Approximate Total Amount</i>	<i>Date</i>	<i>Item</i>
Rogers Printing Company.....	\$7,000	12-10-24	Printing Annual Register for 1924-25

This report was received for record.

At this point, President Noble arrived and took the chair.

#### EMILY W. L. SCHOFIELD MEDICAL MISSIONARY SCHOLARSHIP

- (8) The following letter and suggested agreement from the Comptroller.

December 1, 1924

*President David Kinley, University of Illinois*

MY DEAR PRESIDENT KINLEY:

I am sending you herewith a draft of a proposed agreement with the Northwestern Branch of the Woman's Foreign Missionary Society of the Methodist Episcopal Church

covering the Schofield Medical Missionary Scholarship Fund. This matter has long been pending. It was presented to the Board of Trustees on March 15, 1919, and was then referred to the President of the University with power to act. On January 24, 1921, you wrote me indicating the basis on which you desired a new contract drawn. The enclosed agreement covers the suggestions made in that letter.

The Officers of the Society have advised me that they are now ready to sign this agreement. I would, therefore, ask your authority to execute it for the Board of Trustees.

By way of explanation for the long delay, I may say that the parties most concerned were absent on a foreign trip for an extended time and it was impossible to get any action. After their return a long time has been consumed in negotiations and consideration by the Society. No appointments have been made during this period. The income simply accumulated in the fund. It is now sufficient to increase the permanent principle to \$2,500 which I suggested to the Society be done and which the Society has accepted. The original principal of the fund was \$2,000.

Cordially yours,

LLOYD MOREY,  
*Comptroller*

#### AGREEMENT

THIS AGREEMENT, Made and entered into this.....day of .....1924, by and between the Board of Trustees of the University of Illinois, party of the first part, and the Northwestern Branch of the Woman's Foreign Missionary Society of the Methodist Episcopal Church, party of the second part.

WITNESSETH: The party of the first part, in consideration of the sum of Two Thousand Five Hundred (\$2,500) Dollars, paid to it by the party of the second part, the receipt of which is hereby acknowledged, agrees to establish a permanent fund to be known as the "Emily W. L. Schofield Medical Missionary Scholarship Fund," the income of which shall be used to provide one perpetual scholarship in the College of Medicine of the University of Illinois to be known and designated as the "Emily W. L. Schofield Scholarship of the Northwestern Branch of the Woman's Foreign Missionary Society of the Methodist Episcopal Church," the beneficiary of which shall be nominated by the party of the second part.

Said scholarship shall cover tuition in the said College of Medicine of the University of Illinois, in whatever grade or year the student may be qualified to receive instruction, including also matriculation, final examinations, material necessary for illustrative and practical work, and all college and hospital instruction such as may be given to other students of the same year and qualifications. Any student who has been a beneficiary of this scholarship for one or more years shall be entitled in any subsequent year to enter said College as a student on the same conditions as are required of a non-beneficiary student of the same yearly grade.

It is agreed that any student nominated as a beneficiary under said scholarship shall be subject to all the conditions required for admission and graduation, responsibility for the breakage of furniture and laboratory appliances, and to all other rules and regulations of the University of Illinois.

It is agreed that if the party of the first part should cease or fail to provide complete medical education for women, according to the standard required by other regular Schools of Medicine in good standing, that is shall repay to the party of the second part the amount paid to it by the party of the second part for the establishment of said scholarship.

It is agreed that, in case no beneficiary is nominated and appointed to this scholarship in any year or years, any surplus income accruing as a result thereof shall be paid to the party of the second part provided that the expense of all previous scholarships awarded shall have first been met in full.

It is further agreed that these covenants shall be binding upon both parties and their assigns or successors.

In witness whereof the parties hereto have caused this agreement to be signed by their officers and the corporate seals to be affixed on the day and year first above written.

Recommended for approval

LLOYD MOREY

Approved

.....  
*President*

Approved as to legal form and validity

.....  
*Legal Counsel*

THE BOARD OF TRUSTEES  
OF THE UNIVERSITY OF ILLINOIS

By.....  
*Comptroller*

By.....  
*Secretary*

THE NORTHWESTERN BRANCH OF  
THE WOMAN'S FOREIGN MISSIONARY  
SOCIETY OF THE METHODIST EPISCO-  
PAL CHURCH

By.....  
*President*

By.....  
*Secretary*

After informal discussion of this matter with our Legal Counsel, I regret that I do not see my way clear to recommend the approval of this proposed agreement. My reason is as follows:

At best the income which we can get from the capital fund \$2,500 will be \$150 per year. This is \$15 to \$20 less than the fee per annum charged medical students who are residents of Illinois, and about \$50 less than the fee charged non-Illinois residents. To the extent that the income fails to meet the dues the University will be giving free tuition for sectarian religious purposes. This, it seems to me, it may not do. If your Board has power to give a year's tuition in the College of Medicine to a nominee of a religious society which pays towards the dues of said student a sum equal to the income of this fund, which is less than the established dues, then you would have power to do the same thing if the income were \$100 or \$1 instead of \$150. The Board of Trustees undoubtedly has the power to establish a class of scholarships in the Medical College or in any other department of the University free of tuition or with partial remission of tuition, but not for such a purpose as training foreign missionaries nor for nominees of sectarian religious bodies.

If the above view is correct we can lawfully accept this scholarship only on condition that the income shall apply to the dues and the holder of the scholarship shall make up the deficit.

On motion of Mr. Trimble, the President of the University was authorized to accept this endowment under the conditions that the stipend paid to the beneficiary shall not exceed the income from the fund, and that in case of a vacancy in any year the income shall be added to the capital fund.

#### APPOINTMENT OF DR. ALBERT BACHEM

(9) On recommendation of Dr. D. J. Davis and six other doctors of the staff of the College of Medicine, Dean Eycleshymer recommends the appointment of Dr. Albert Bachem, now X-ray and Radium expert at Mercy Hospital, to the position of Professor of Radiology and Director of Laboratory in the Dispensary at the College of Medicine at a salary of \$4,200 a year beginning December 1, 1924, and continuing until September 1, 1925. I recommend approval.

On motion of Mr. Trees, this appointment was made.

### RETIRING ALLOWANCES AND DEATH BENEFITS

Mr. Trimble presented the following report and recommendations on the matter of death benefits and retiring allowances.

*Whereas*, It is believed by the Board of Trustees of the University of Illinois, that the stability and permanency of its faculty and educational, administrative, and mechanical staff is an essential factor in the success of the University; and that such stability and permanency cannot be acquired and maintained to its full extent unless reasonable provision is made for death benefits and retiring allowances for certain members of said faculty and staff, thus to induce them to remain with the University for long periods of time, and thereby develop their best work and zeal for its welfare;

**THEREFORE, IT IS RESOLVED BY THE BOARD OF TRUSTEES OF THE UNIVERSITY OF ILLINOIS**, that from and after September 1, 1925, the compensation of all members of said faculty and staff and other employees of the University (except as hereinafter stated) shall be increased, and they shall be thereafter employed on contracts which shall provide, among other things, that compensation for their services shall be paid to them by the University as follows, to-wit:

1. Such part thereof in cash as the Board shall from time to time fix and determine, to be paid to them for such time only as they shall satisfactorily perform the services of their respective employments.

2. A part thereof in the value of death benefits to be provided or secured by the Board of Trustees for them, or their respective heirs, legal representatives, assigns, or designated beneficiaries, based on the cash portion of compensation agreed to be paid to them, respectively, for the academic year during which death shall occur, in the following amounts and under the following conditions, to-wit:

Death during first year of service, nothing.

Death during second year of service, 10% of cash portion of compensation.

Death during third year of service, 15% of cash portion of compensation.

Death during fourth year of service, 20% of cash portion of compensation.

Death during fifth year of service, 25% of cash portion of compensation.

Death during sixth year of service, 30% of cash portion of compensation.

Death during seventh year of service, 35% of cash portion of compensation.

Death during eighth year of service, 40% of cash portion of compensation.

Death during ninth year of service, 45% of cash portion of compensation.

Death during tenth or any succeeding year of service, 50% of cash portion of compensation.

**EXCEPT AND PROVIDED, HOWEVER**, that no death benefit shall be in excess of \$3,000.

Death benefits shall not be paid in following cases:

(a) If member commits suicide.

(b) If in the judgment of a majority of the members of the Board of Trustees, a member's death is caused or substantially contributed to by his use of intoxicating liquor, or by his violation of any law, the punishment for which is death or imprisonment. And the decision of said Board of Trustees shall be conclusive in this behalf.

(c) If a member has ceased active service for the University, except in case he has retired on a retiring allowance from the University.

(d) No member of the faculty or staff or employees shall be entitled to receive death benefits from the University, unless he has been in the continuous employ of the University for at least ten months. Members of the faculty employed in successive academic years shall be held to be in continuous employment even though their cash compensation is paid in or for less than 12 months of any academic year.

(e) Cash compensation paid for summer session teaching or for any other extra services not covered by the regular annual salary for the academic year will not be included in the computation of death or disability benefits.

3. As to all members of the faculty, and educational, administrative, and mechanical staff who have been in the service of the University of Illinois for fifteen or more years, and who shall be in the employment of, and active service for the University at the time for retirement as hereinafter provided, a part of the compensation for their services shall be paid in the value of retiring allowances to be provided or secured for, or paid to, them by the Board of Trustees, in the following amounts and under the following conditions, to-wit:

(a) A member of said faculty or staff shall retire at the age of 68 years, unless upon his request and upon the recommendation of the President of the University, the Board of Trustees shall permit him to continue in active service. Such extension of the period of active service shall be for one year only, but may be renewed at the end of any extension. Retirement at the age of 68 shall in general mean retirement upon the first day of September following the 68th birthday anniversary. In exceptional cases and for substantial cause, retirement hereunder may be permitted by the Board at any time after a member reaches 65 years of age.

(b) Upon retirement there shall be paid to the member retiring, during his life, an amount equal to 25% of the average cash portion of compensation which has been paid to him during the last five years prior to retirement, together with 1% of such average amount additional for each year of his service at the University of Illinois; the maximum payment, however, not to exceed one-half of such average amount. Provided, however, that no retiring allowance shall be paid in excess of \$6,000 per year to a President of the University, \$4,000 to a dean, and \$3,000 to other members.

(c) All members of the staff retired hereunder shall be subject to call by the Board of Trustees for the performance of such specific duties for the University as shall be assigned to them by the President of the University.

4. As the additional compensation in death benefits and retiring allowances herein provided is to be paid to secure the stability and permanency of said faculty and staff; therefore, all rights and claims of any member of said faculty and staff in or to death and disability benefits and retiring allowances, are forfeited, and shall cease, with the termination of service of such member for the University, whether such termination is voluntary or otherwise.

5. The Board of Trustees reserves the right to alter, modify, or annul all or any part of the provisions for compensation to members, of the staff as provided herein, at the end of any academic year, without liability; all claims and rights of members hereunder shall be subject to such modifications, alterations, or termination.

On motion of Mrs. Blake, these recommendations were adopted.

#### BROWN-KNIPP PATENT

Mr. Trimble made a report of progress in the negotiations for the sale of the Brown-Knipp patent.

#### REPORTS OF BOARD FUND

On motion of Mrs. Blake, the Comptroller was asked to send to the members of the Board quarterly reports of the expenditures from the Board of Trustees expense and equipment fund.

#### INVESTMENT OF TRUST FUNDS

Mr. Trimble presented the following resolution, which was passed:

In order to clear any ambiguity in the report on the policy governing the investment of Trust funds, *be it resolved* that the report be construed to mean that the Committee named therein should recommend investments to the Board before committing themselves thereon.

Mr. Trimble reported, in the matter of the investment of the proceeds of the proposed sale of Southern Pacific stock (page 118), that in his opinion the general policy adopted on October 25, 1924, covers this case.

#### CONTRACT FOR ROOFING RESIDENCE HALL

On motion of Mr. Trimble, the Executive Committee was authorized to award the contract for roofing and sheet metal work on the West Residence Hall.

The Board continued the consideration of matters presented by the President of the University.

#### INVESTMENT OF TRUST FUNDS

(10) The Comptroller recommends that \$850 of Liberty Bonds held as partial investments of various funds as per the accompanying schedule be sold, and that the reinvestment of the proceeds be made in accordance with the policy for investment of University Trust Funds adopted by the Board on October 25, 1924 (pages 104 and 105). This schedule is as follows:

<i>Fund</i>	<i>Security<sup>1</sup></i>	<i>Par</i>	<i>Cost</i>	<i>Market</i>	<i>Total Value</i>
English Poetry Prize	Second Liberty Bonds 4¼%	\$ 350	90	101.16	354.00
Economics Thrift Prize	Fourth Liberty Bonds 4¼%	50	100½	102.09	50.50
Economics Thrift Prize	Third Liberty Bonds 4¼%	200	100	101.19	202.00
Rea Scholarship	Second Liberty Bonds 4¼%	150	100	101.00	151.50
Guild Memorial	Second Liberty Bonds 4¼%	100	100	101.00	101.00
Gregory Scholarship	U. S. Treasury Bonds—Sold.	3,000	100	105	3,174.60
<i>Total</i>					\$4,033.60

The Comptroller informs me that the treasurer thinks he can, in a short time, find a real estate mortgage in which the proceeds of the proposed sale can be invested at a better rate of interest. Accordingly I recommend that the Comptroller and treasurer be authorized and directed to sell these bonds at the best market price, but in no case less than par, and that the proper committee recommend to the Board a reinvestment of the proceeds.

On motion of Mr. Trimble, this recommendation was approved. At this point, Mrs. Ickes withdrew.

#### REPORT ON THE COOK COUNTY EXPERIMENT STATION

(11) In accordance with instructions received from your President as shown below, I herewith submit a report on the progress thus far made in the establishment of the Cook County Experiment Station.

1. On December 1, 1924, I received the following letter from Dr. Noble, President of the Board:

November 30, 1924

*Dr. David Kinley, President, University of Illinois, Urbana, Illinois*

DEAR DOCTOR:

I am enclosing with this correspondence with Governor Small on the appropriation of \$25,000 for the establishment of a truck gardening experiment station for Northern Illinois. The correspondence is self explanatory and I wish you would have a report prepared for the next meeting of the Board of Trustees by Dean Mumford covering the work which the University has done to date.

Very truly yours,

W. L. NOBLE

*President, Board of Trustees*

P. S. I wish you would keep these in your files so that I may attach them to the Dean's report for future reference.

2. The correspondence referred to in Dr. Noble's letter above consists of: (a) letter dated November 21 from the Governor to Dr. Noble enclosing Mr. Schwake's letter; (b) acknowledgement of above by Dr. Noble dated November 30; (c) letter from Mr. Herman Schwake, President of the Cook County Farm Bureau, dated November 10 addressed to the Governor; (d) acknowledgement of the Governor to Mr. Schwake.

<sup>1</sup>Represents only part of fund in each case; remainder is satisfactorily invested.

November 21, 1924

MY DEAR DOCTOR NOBLE:

I am enclosing letter from Mr. Herman Schwake, President of the Cook County Farm Bureau and copy of my reply, which letters are self-explanatory.

With kindest personal regards, I am,

Yours very truly,

LEN SMALL

DOCTOR W. L. NOBLE,  
31 North LaSalle Street,  
Chicago, Illinois

November 30, 1924

*His Excellency Governor Len Small, State House, Springfield, Illinois*

DEAR GOVERNOR:

Yours of November 21st, 1924, enclosing a letter from the Cook County Farm Bureau (Mr. Herman Schwake) received. I will write Mr. Schwake and also bring the matter to the attention of the trustees of the University.

Trusting that everything is progressing favorably with you, I am,

Very truly yours,

W. L. NOBLE,

*President Board of Trustees*

November 10, 1924

*The Honorable Governor of Illinois, Springfield, Illinois*

DEAR SIR:

At the last session of the Illinois Legislature, the Cook County Farm Bureau and Truck Gardeners Association went before that body and secured the passage of a bill appropriating \$25,000 for a truck experiment station for northern Illinois. Recognizing the justice of the appeal of 10,000 truck farmers from the Chicago gardening district for experimental data upon their particular crops on their soils and in their climate, you graciously signed the bill, and it became a law.

We then felt sure that the old injustice of a section of the state paying roughly one-third of the taxes for the maintenance of the Agricultural College and Experiment Station, and receiving no recognition or attention to its particular gardening problems, would cease. Unfortunately, this has not been the case. For, while the appropriation has been available sixteen months and will, we understand, expire in eight months, the proposed station has not yet been located.

It is true that a certain amount of garden plot work has been carried on this past season by the Horticulture Department of the Agricultural College upon three farms in Cook County, but this work does not go far enough, for the land is only rented from season to season, and no degree of permanency attaches to it, such as the act of the Legislature clearly implies.

At the time the committee from the Cook County Farm Bureau appeared before the Appropriations Committees of the recent Legislature, two high officials of the University and Agricultural College came to Springfield to dissuade us in asking the appropriation, which they held was irregular. However, when they found we were not to be turned aside, they made no further comment. Knowing these facts, and seeing the delay in locating the Station, some of our farmers are wondering if the movement for a truck experiment station is to die through default, i.e., not using the appropriation for establishing a station, but for desultory truck experimental work.

Understand, Governor, that we do not charge willful evasion of duty, but we are merely pointing out the state of mind that is developing here as a result of tardiness in locating the Station. We believe that the whole movement is in jeopardy, and that, for the Agricultural College's own future in this section of the state, as well as for the good of the northern Illinois truck farmers, who grow each year \$20,000,000 worth of vegetables, prompt action is imperative.

We know that you can help in this matter. We have talked it over with John Collier, and he suggested we write you. We feel sure you will give the matter the required attention at your earliest convenience, and we want you to know that we appreciate your help in this, as well as in other matters. We tried to express our feeling

last Tuesday at the polls, and, as enough other people did the same thing, we are glad to be able to congratulate you.

Very truly yours,  
HERMAN SCHWAKE  
*President*

November 21, 1924

MY DEAR MR. SCHWAKE:

Replying to your favor of November 10, regarding the appropriation for \$25,000 to establish and maintain an agricultural experiment in northern Illinois, I find upon referring to the Session Laws that this appropriation was made to the University of Illinois for this purpose. I am taking the liberty of mailing your letter, together with a copy of my reply, to Doctor W. L. Noble, President of the Board of Trustees, 31 North State Street, Chicago. Personally, I am very much in favor of agricultural experiment stations. I believe that much good has been accomplished by them and that the work should be continued and extended where practical and feasible to do so.

Yours very truly,  
LEN SMALL

MR. HERMAN SCHWAKE,  
*President Cook County Farm Bureau  
Arlington Heights, Illinois*

3. On December 1 I replied to Dr. Noble as follows:

Urbana, Illinois, December 1, 1914

*Dr. W. L. Noble, 31 North State Street, Chicago*

DEAR DR. NOBLE:

This is to acknowledge the receipt of yours with enclosures concerning Cook County Experiment Field. Dean Mumford is out of town today so that I shall not have an opportunity to get a report from him for some days. In the meantime, however, I am able to say that Mr. Schwake is mistaken on one or two things. One of these is my own personal interest in the matter. It is a dozen years or more since I first told our agricultural people that, in my judgment, they ought to go into the Cook County truck farming situation.

As to Mr. Schwake's statement about two high officers of the University trying to dissuade them from trying to secure a separate appropriation, it is correct. I was one of them. We had already come to an understanding to begin in a small way without asking for extra funds. But the Cook County representatives felt that they wanted to begin in a larger way and so introduced a bill for a separate appropriation. My objection to it was, and is, that it is a mistake for each separate county to get separate appropriations for such a purpose. However, I will get the data together for the Board Meeting. In the meantime, however, if you care to do so, you may assure Mr. Schwake that there is no lack of sympathy with the proposal.

As to whether the act of the legislature implies buying land, that is, of course, a question on which I could not express an opinion without looking carefully into the matter.

Sincerely yours,  
DAVID KINLEY  
*President*

4. The history of this matter is as follows: On February 6, 1923, Honorable Howard P. Castle, Member of the General Assembly, wrote me enclosing a letter received from the Cook County Farm Bureau on the matter of establishing a truck experiment farm. He enclosed a letter from Mr. L. L. Heller, Farm Adviser of the Cook County Farm Bureau. These letters, with a note of Dean Mumford's, and my own reply are attached as an Appendix marked I.

5. It will be seen from this correspondence that Mr. Heller suggested to Mr. Castle the desirability of pushing the proposal to establish a Cook County Experiment Station, that he suggested the probability of the University's being unable to meet the expense from its contemplated appropriations, and that it might be desirable to seek a separate appropriation.

6. In Dean Mumford's comments on the letters of Mr. Castle and Mr. Heller he remarked that the matter had been under consideration for more than a year, that



Professor Lloyd who had been investigating it was of the opinion that more Experiment Station work of this character was badly needed, and in short, that, in the opinion of our people, the project was a worthy one. Dean Mumford further stated that a suggestion was made by Mr. Castle that perhaps suitable experimental or demonstration plots might be secured without expense to the University.

7. In my letter to Mr. Castle, dated February 10 (Appendix I) I pointed out that we thought it not wise to establish independent sub-stations, and that the pressure on our space and our financial situation would limit our activities altho I thought we could put \$5,000 or \$6,000 into the project to begin with.

8. Soon after that I was informed that the Cook County representatives had introduced a bill asking for a separate appropriation to establish this experiment field. They asked my opinion of its advisability and I said I thought it was inadvisable but, of course, would not oppose it. I stated, however, that it would not be possible, in my opinion, for us to absorb this independent appropriation into the University budget for one or two succeeding sessions and that it would be necessary, therefore, for those interested to ask a separate appropriation at the next and possibly still third session. This I thought was understood by all and agreed to uniformly. Dean Mumford took the same position. We did not express our opinion to any other members of the Legislature. It is this incident which is referred to in Mr. Schwake's letter to the Governor. The appropriation was accordingly made, being \$25,000 for the two years.

9. It will be seen from the report submitted from Professor J. C. Blair through Dean Mumford and given below that our people have been studying the problem through a long period. It is a problem on which it was obviously necessary to put some study. One could not wisely start such a station with scientific purposes in mind without considerable investigation. The report shows that our people have been assiduous in the matter. After they had made some investigation they thought that perhaps some land in the Forest Preserve District of Cook County would be suitable and asked your authority to make arrangements for the use of such land for a year. This authority was given by your action at the meeting of June 9, 1924, whereby the Director of the Agricultural Experiment Station was authorized to enter into an arrangement with the Forest Preserve of Cook County for the use of twelve acres of land for experimental work in truck farming until December 31, 1924. This arrangement was duly made. In making the recommendation for the arrangement Dean Mumford pointed out that it was impossible to secure a permit to use this land for more than one year at a time altho he and his colleagues understood that the permit could be renewed annually. Having made all these preliminary arrangements, on September 26 last, on request of Dean Mumford you appropriated the whole \$25,000, appropriated by the last General Assembly, for the purposes of this Cook County Experiment Station.

10. The above is the history of this movement down to the time of receiving the letter from Dr. Noble enclosing the letters from Governor Small and Mr. Schwake. On receipt of these I asked Dean Mumford for a report in accordance with the instructions of the President of the Board. From this report it appears that Professor Blair and Dr. Lloyd made their first trip of inspection on this matter on July 27, 1923, and spent two days in conference with Mr. H. W. Day, Assistant Farm Adviser, and August Geweke, President of the Cook County Truck Growers Associations. On this trip they "covered all the main trucking areas in Cook County, met a large number of people, and looked at a great many farms." Since that time Professor Blair has made fifteen trips to different parts of Cook County following up this preliminary work and Dr. Lloyd has made eight. Professor Blair submits the dates of these trips in his report of December 8 to Dean Mumford. Moreover, Dr. R. S. Smith made an examination of certain farms in Cook County in connection with this matter on December 9, 1923. Professor Blair has consulted further at various times, Mr. Geweke and Mr. Day, Mr. Kennicott and Mr. O'Malley (both of the Forest Preserve Board), Mr. L. L. Heller, Mr. Frank B. Diekman and Mr. W. N. Rudd, Mr. C. E. Hall and Mr. Anton J. Cermak (the two last also being members of the Forest Preserve Board).

11. His report shows that on May 12, 1924, Mr. E. P. Lewis was put in charge of experimental work at three different points; one in the northern, one in the southern, and one in the central region of the area under consideration. Mr. Lewis, according to the report, inspected not less than forty farms in addition to those inspected by

Dr. Lloyd and Professor Blair. The report establishes, it seems to me, beyond any doubt, the fact that our people have been giving continual and careful consideration to this matter. They would have been justly subject to criticism if they had proceeded to expend the money without all this preliminary careful investigation. Professor Blair's report to Dean Mumford includes also a proposed budget of expenditure for the Cook County Experiment Station, a list of equipment needed, and a letter from Mr. Schwake, dated September 5 to Dean Mumford urging haste in the matter, and correspondence between Mr. Heller and Professor Blair and others relating to the matter. From that correspondence we may fairly conclude that some of the Cook County people have been inclined to want our people to go faster in the matter than in their judgment is wise. I attach this report of Professor Blair's to Dean Mumford, dated December 8, with copies of all correspondence sent me with reference thereto as Appendix II.

12. The recommendations of Professor Blair and Dean Mumford as to the next steps in this matter I present separately.

This report was received for record.

#### RECOMMENDATIONS CONCERNING COOK COUNTY EXPERIMENT FARM

Dean Mumford has sent me under date of December 9, recommendations from Professor J. C. Blair, head of the horticultural department, under date of December 2, concerning the purchase of land for the experiment fields in Cook County and a budget of operating expenses. Professor Blair's letter on the selection of a piece of land and the reasons therefor is as follows:

December 2, 1924

*Dean H. W. Mumford, College of Agriculture*

MY DEAR DEAN MUMFORD:

After very careful consideration of the various problems involved in the establishment of vegetable experimental fields in Cook County, I beg to recommend that the University purchase twenty (20) acres of land, one and one-half miles southwest of the village of Des Plaines, Cook County, Illinois.

The tract recommended for purchase is that of twenty acres owned by Louis Nebel, being the south half of the west forty (40) acres of the Northwest quarter of Section 29, Township 41 North, Range 12 East of 3 P. M. (Maine Township), Cook County, Illinois. This tract is a uniform black rich loam and quite typical of the best vegetable lands in the Des Plaines region. If purchased by January 20, 1925, Mr. Louis Nebel, the owner, says that he will be willing to sell this tract for experimental purposes at \$800 per acre, or \$16,000 for the entire tract. After investigation, we find this to be an exceptionally reasonable price for this territory, considering its location and character of soil.

For your information, I should add that this recommendation is made only after the most painstaking investigation by Dr. Lloyd and myself, extending over a period of more than a year, and after Mr. E. P. Lewis, Associate in Olericulture, had devoted all of his time for six months to a study of the vegetable problems in Cook County in addition to doing investigational work on three separate farms. It was our hope at the outset to be able to find suitable land on the Forest Preserve tract which possibly could be leased for a term of years for our work. The chief objections to the use of Forest Preserve land for vegetable experiments are:

1. Forest Preserve lands are for the most part timber lands adjacent to or in close proximity to the streams; usually of yellow-gray silt loam type, and not adapted for our experimental work.

2. Pests, especially rabbits and pheasants, are so abundant in these protected areas as to cause great damage to growing crops. This was proved to our sorrow this year on the Belmont tract which we had leased, north of Maywood.

3. Forest Preserve lands are public property, and on account of pilfering render accurate records impossible.

4. The Forest Preserve Board leases its property for periods of but one year.

With all these facts in mind, we were forced to abandon the idea of using Forest Preserve land.

Further investigations also showed that other tracts suitable for vegetable experiments were not obtainable because growers were using every available space and were not willing to relinquish, even on a short-time lease, a part of their farm for University experiments. We, therefore, turned our attention to the possibility of a purchase. Here again we experienced difficulty in finding land suitable to our purposes at prices under \$1,500 per acre. Indeed, the best lands for our work ranged uniformly around \$2,000 or \$2,500 per acre. It was our hope too that we might locate something for our work near the center of Cook County, in what is usually thought of as the Maywood region. The objections to this territory are:

1. Industrial plants, railroads, and numerous small suburbs make this anything but a farming section.
2. The rapid development of subdivisions makes this land too costly for our purposes.
3. The land for the most part is low and swampy and very little is tile-drained.
4. It would take several years to put in proper tillable condition for experimental work any tracts offered us in this section.

These conditions hold good even for several miles north or south of the Maywood region.

We were compelled, therefore, to look especially to the Holland or southern vegetable region, or to the Des Plaines or northern vegetable region, for a suitable location.

Our reasons for selecting the Des Plaines region for this work are:

1. Two-thirds of the vegetables produced in Cook County are produced in this northern trucking region.
2. As the vegetable industries are being pushed further away from Chicago, they are spreading in the northwest direction rather than to the south.
3. The land is more suitable for vegetable growing in this section, and there are more and better roads.

Our final recommendation, therefore, after a careful study of all the factors involved, is that the University purchase twenty (20) acres of the Louis Nebel farm above referred to.

I understand that some criticism has been made because of the length of time required to make a satisfactory selection. Dr. Lloyd, Mr. Lewis, and myself have been in many conferences at different times, and on many farms in Cook County, and our conclusions which are brought together in this recommendation are the outcome. We will have, of course, in a short time, a detailed report to present to you on the results of the experimental work conducted on the three leased fields during the year 1924.

Respectfully submitted,

J. C. BLAIR

*Head of the Department of Horticulture*

The budget proposed by Professor Blair and Dean Mumford is as follows:

Land.....	\$ 16,000
Salaries	
E. P. Lewis (to May 12, 1925).....	2,000
(to July 1, 1925).....	250
Wages of temporary employees, teams, and men.....	810
Office expense (including supplies, postage, telephone, and telegraph).....	125
Printing (including stationery, advertisements, signs, record blanks, etc.)....	75
Travel and Mileage.....	1,800
Supplies (including gas, fertilizers, sprays, seeds, plants, etc.).....	500
Equipment (including tools, permanent equipment, buildings, etc.).....	3,240
Miscellaneous (including laundry, freight, express, etc.).....	200
<i>Total</i> .....	<u>\$25,000</u>

I recommend:

1. That the Executive Committee of the Board be authorized and directed to examine the land which Professor Blair and Dean Mumford recommend and to purchase the same for the work of the Cook County Experiment Station if satisfied that it is suitable and that the terms of sale are fair and reasonable; that if the Committee concludes negotiations, the President and Secretary of the Board be authorized and directed to secure title to the land and direct the payment of the purchase price thereof,

it being understood, of course, that the proceedings shall follow our usual practice in the securing of an abstract, securing the approval of the title by our Legal Counsel, and such other steps as are necessary.

2. That the sum of \$16,000, or so much thereof as may be necessary, be appropriated from the \$25,000 appropriated by the Legislature for a Cook County Truck Experiment Farm, for the purchase of this land.

3. That the budget submitted above for the expenditure of the \$25,000 appropriated for this purpose be approved, the item of mileage being subject to the approval of the President of the University.

On motion of Mr. Trimble these recommendations were approved, and the Executive Committee was authorized and directed to examine this land and to order the purchase if they found it suitable. The appropriation was made by the following vote: Aye, Mr. Armstrong, Mrs. Blake, Mrs. Busey, Mrs. Evans, Mrs. Grigsby, Mr. Noble, Mr. Trees, Mr. Trimble; no, none; absent, Mr. Blair, Mrs. Ickes, Mr. Small.

#### APPROPRIATION FOR TREES AND OTHER PLANTING

(13) Professor White states that it is desirable to plant trees around the Stadium and to do certain other planting at the north end of it as soon as possible. He states that \$4,000 will be necessary for this, and I recommend an appropriation of this amount for this purpose from the Reserve and Contingent Fund.

On motion of Mrs. Blake, this appropriation was made, by the following vote: Aye, Mr. Armstrong, Mrs. Blake, Mrs. Busey, Mrs. Evans, Mrs. Grigsby, Mr. Noble, Mr. Trees, Mr. Trimble; no, none; absent, Mr. Blair, Mrs. Ickes, Mr. Small.

#### REQUIREMENTS FOR GRADUATION IN PHARMACY

(14) The University Senate has approved a recommendation of the faculty of the School of Pharmacy, that, beginning with the entering class in the session of 1925-26, the minimum requirements for graduation from the University of Illinois School of Pharmacy shall be three years of instruction through thirty-two weeks in each year in accordance with a program of study given below. The Senate recommends this action for approval. Inasmuch as this action is in line with the general understanding that the Pharmacy program was to be changed in this way and since we are making provision therefor, I request approval as recommended with the understanding that, within the limits of the total educational requirement set forth in the curriculum, the faculty and Senate be at liberty to make such modifications from time to time as educational necessities require. The program follows:

#### DEPARTMENT OF MATERIA MEDICA AND BOTANY

##### FIRST YEAR

##### *First Semester*

1. *General Botany*.—2 lectures, 1 recitation, and 1 laboratory period of 1 hour each week. (3 semester hours, 4 clock hours).

2. *Plant Histology*.—1 laboratory period of 3 hours each week. (1 semester hour, 3 clock hours).

3. *Physiology and Hygiene*.—2 lectures, 1 recitation each week. (3 semester hours, 3 clock hours).

##### *Second Semester*

4. *Materia Medica*.—2 lectures and 1 recitation each week. (3 semester hours, 3 clock hours).

5. *Plant Histology*.—1 lecture or recitation and 1 laboratory period of 3 hours each week. (2 semester hours, 4 clock hours).

## SECOND YEAR

*First Semester*

6. *Materia Medica*.—2 lectures and 1 recitation each week. (3 semester hours, 3 clock hours.)

7. *Pharmacognosy*.—1 recitation and 2 laboratory periods of 3 hours each week. (3 semester hours, 7 clock hours).

*Second Semester*

8. *Materia Medica*.—2 lectures and 1 recitation each week. (3 semester hours, 3 clock hours.)

9. *Pharmacognosy*.—1 recitation and 2 laboratory periods of 3 hours each week. (3 semester hours, 7 clock hours.)

## THIRD YEAR

*First Semester*

10. *Bacteriology*.—2 lectures and 1 recitation, and 3 laboratory periods of 3 hours each week. (7 semester hours, 12 clock hours).

*Second Semester*

11. *Bio-Assay*.—2 lectures and 1 recitation each week. (3 semester hours, 3 clock hours).

## DEPARTMENT OF CHEMISTRY

## FIRST YEAR

*First Semester*

1. *General Chemistry*.—3 lectures and recitations. (3 semester hours, 3 clock hours).

2. *General Chemistry*.—1 lecture or recitation, 1 laboratory period of 3 hours. (2 semester hours, 4 clock hours).

*Second Semester*

3. *General Chemistry*.—3 lectures and recitation. (3 semester hours, 3 clock hours).

4. *Qualitative Analysis*.—1 lecture, one laboratory period of 4 hours each week. (2 semester hours, 5 clock hours).

## SECOND YEAR

*First Semester*

5. *Quantitative Analysis*.—2 lectures, 2 laboratory periods; 1 of 3 hours, one of 4 hours, each week. (4 semester hours, 9 clock hours).

*Second Semester*

6. *General Organic Chemistry*.—4 lectures and recitations. (4 semester hours, 4 clock hours).

7. *Organic Preparations*.—1 lecture, 2 laboratory periods of 3 hours each week. (3 semester hours, 7 clock hours).

## THIRD YEAR

*First Semester*

8. *General Organic Chemistry*.—4 lectures and recitations. (4 semester hours, 4 clock hours).

*Second Semester*

9. *Advanced Quantitative Analysis*.—2 lectures, and 2 laboratory periods of 4 hours each week. (4 semester hours, 10 clock hours).

10. *United States Pharmacopoeia*.—3 lectures or recitations of 1 hour each. (3 semester hours, 3 clock hours).

## DEPARTMENT OF PHARMACY

## FIRST YEAR

*First Semester*

1. *Theoretical Pharmacy*.—2 lectures and 1 recitation each week. (3 semester hours, 3 clock hours).

2. *Pharmaceutical Physics*.—1 laboratory period of 3 hours each week. (1 semester hour, 3 clock hours).

3. *Arithmetic of Pharmacy*.—1 lecture or recitation. (1 semester hour, 1 clock hour).

*Second Semester*

4. *Galenical Pharmacy*.—2 lectures and 1 recitation. (3 semester hours, 3 clock hours).

5. *Pharmaceutical Preparations*.—2 lectures or recitations, laboratory period of 3 hours each week. (3 semester hours, 5 clock hours).

## SECOND YEAR

*First Semester*

6. *Galenical Pharmacy*.—2 lectures and 1 recitation. (3 semester hours, 3 clock hours).

7. *Pharmaceutical Preparations*.—1 lecture or recitation, 1 laboratory period of 2 hours each week. (2 semester hours, 3 clock hours).

8. *Dispensing*.—1 lecture or recitation, 1 laboratory period of 2 hours each week. (2 semester hours, 3 clock hours).

*Second Semester*

9. *Organic Pharmacy*.—3 lectures and recitations. (3 semester hours, 3 clock hours).

10. *Organic Pharmaceutical Preparations*.—1 lecture or recitation, 1 laboratory period of 2 hours each week. (2 semester hours, 3 clock hours).

11. *Dispensing*.—1 lecture or recitation, 1 laboratory period of 2 hours each week. (2 semester hours, 3 clock hours).

## THIRD YEAR

*First Semester*

12. *Operative Pharmacy*.—1 lecture and 3 laboratory periods of 2 hours each week (4 semester hours, 7 clock hours).

13. *Seminar*.—1 recitation each week. (1 semester hour, 1 clock hour).

14. *Advanced Prescription Compounding*.—1 lecture or recitation, 1 laboratory period of 2 hours each week. (2 semester hours, 3 clock hours).

*Second Semester*

15. *Manufacturing Pharmacy*.—1 lecture or recitation, 1 laboratory period of 3 hours each week. (2 semester hours, 4 clock hours).

16. *Seminar*.—1 recitation each week. (1 semester hour, 1 clock hour).

17. *Advanced Dispensing*.—1 lecture or recitation, 1 laboratory period of 2 hours each week. (2 semester hours, 3 clock hours).

## SUMMARY OF THREE-YEAR CURRICULUM

## FIRST YEAR

*First Semester*

	<i>Clock hours Lec. and Rec.</i>	<i>Clock hours laboratory</i>	<i>Total clock hours</i>	<i>Total se- mester hrs.</i>
Pharmacy 1, 2, and 3.....	4	3	7	5
Chemistry 1 and 2.....	4	3	7	5
Materia Medica and Botany 1, 2, and 3.....	6	3	9	7
Totals for the Semester.....	14	9	23	17

*Second Semester*

Pharmacy 4 and 5.....	5	3	8	6
Chemistry 3 and 4.....	4	4	8	5
Materia Medica and Botany 4 and 5...	4	3	7	5
Totals for the Semester.....	13	10	23	16

*Second Semester*

Pharmacy 4 and 5.....	5	3	8	6
Chemistry 3 and 4.....	4	4	8	5
Materia Medica and Botany 4 and 5...	4	3	7	5
Totals for the Semester.....	13	10	23	16

*Second Semester*

Pharmacy 4 and 5.....	5	3	8	6
Chemistry 3 and 4.....	4	4	8	5
Materia Medica and Botany 4 and 5...	4	3	7	5
Totals for the Semester.....	13	10	23	16

*Second Semester*

Pharmacy 4 and 5.....	5	3	8	6
Chemistry 3 and 4.....	4	4	8	5
Materia Medica and Botany 4 and 5...	4	3	7	5
Totals for the Semester.....	13	10	23	16

*Second Semester*

Pharmacy 4 and 5.....	5	3	8	6
Chemistry 3 and 4.....	4	4	8	5
Materia Medica and Botany 4 and 5...	4	3	7	5
Totals for the Semester.....	13	10	23	16

*Second Semester*

Pharmacy 4 and 5.....	5	3	8	6
Chemistry 3 and 4.....	4	4	8	5
Materia Medica and Botany 4 and 5...	4	3	7	5
Totals for the Semester.....	13	10	23	16

*Second Semester*

Pharmacy 4 and 5.....	5	3	8	6
Chemistry 3 and 4.....	4	4	8	5
Materia Medica and Botany 4 and 5...	4	3	7	5
Totals for the Semester.....	13	10	23	16

*Second Semester*

Pharmacy 4 and 5.....	5	3	8	6
Chemistry 3 and 4.....	4	4	8	5
Materia Medica and Botany 4 and 5...	4	3	7	5
Totals for the Semester.....	13	10	23	16

*Second Semester*

Pharmacy 4 and 5.....	5	3	8	6
Chemistry 3 and 4.....	4	4	8	5
Materia Medica and Botany 4 and 5...	4	3	7	5
Totals for the Semester.....	13	10	23	16

<i>Second Semester</i>				
Pharmacy 9, 10, and 11.....	5	4	9	7
Chemistry 6 and 7.....	5	7	12	7
Materia Medica and Botany 8 and 9...	4	6	10	6
	—	—	—	—
Totals for the Semester.....	14	17	31	20
THIRD YEAR				
<i>First Semester</i>				
Pharmacy 12, 13, and 14.....	3	8	11	7
Chemistry.....	4	—	4	4
Materia Medica and Botany 10.....	3	9	12	6
	—	—	—	—
Total for the Semester.....	10	17	27	17
<i>Second Semester</i>				
Pharmacy 15, 16, and 17.....	3	5	8	5
Chemistry 9 and 10.....	5	8	13	7
Materia Medica and Botany 11.....	3	—	3	3
	—	—	—	—
Totals for the Semester.....	11	13	24	15
Total Semester hours in 3 years.....	102			
Average number of clock hours per week per semester.....	26			

On motion of Mr. Trimble, these recommendations were approved.

#### REQUIREMENTS FOR ADMISSION TO THE COLLEGE OF MEDICINE

(15) The University Senate recommends that the requirements for admission to the College of Medicine be modified so as to provide:

1. That 60 semester hours of academic work shall be required exclusive of military, hygiene, and physical education.
2. That Spanish and Italian shall be eliminated from the college requirement in foreign language preparatory to Medicine, thus limiting the acceptable languages to French or German.

The Senate further recommends that these changes become effective for students entering the College of Medicine in September, 1926, and thereafter.

These recommendations were adopted.

#### TIME OF THE JANUARY MEETING

On motion of Mr. Trees, the matter of fixing the time of the January meeting was referred to the President of the Board with power to act.

#### APPOINTMENTS MADE BY PRESIDENT KINLEY

The Secretary presented for record the following list of appointments made by the President of the University.

Brandt, Thelma, Technician Clerk in the Department of Orthodontia and Children's Clinic, in the College of Dentistry, for nine months, beginning December 1, 1924, at a salary of ninety dollars (\$90) a month, subject to the rules of the Civil Service Commission. (December 4, 1924)<sup>1</sup>

Burns, O. R. Assistant Technician in the Laboratory of Physiological Chemistry, in the College of Medicine, for ten months, beginning November 1, 1924, at a salary of seventy-five dollars (\$75) a month. (December 3, 1924)

Casberg, Mrs. Bertha Price, Assistant in History, on part-time, for two and one-half months, beginning November 15, 1924, at a salary of twenty dollars (\$20) a month. (December 1, 1924)

Kahn, Helen, Technician (Serologist) in the Department of Preventive Medicine, for nine months, beginning December 1, 1924, at a salary of one hundred twenty-five dollars (\$125) a month. (December 5, 1924)

<sup>1</sup>The date in parenthesis is the date on which the appointment was made by President Kinley.

Moss, Jenny, Record Clerk in the Office of the College of Liberal Arts and Sciences, for nine months, beginning December 1, 1924, at a salary of eighty dollars (\$80) a month, subject to the rules of the Civil Service Commission. (November 24, 1924)

Roewade, A. G., Student Assistant in the Department of Military Science, for ten months, beginning September 1, 1924, at a salary of ten dollars (\$10) a month. (December 11, 1924)

Roosa, Mrs. Giannina B., Assistant in Romance Languages, on one-fourth time, for three months, beginning November 1, 1924, at a salary of thirty-five dollars (\$35) a month. (December 1, 1924)

Straub, F. G., Special Research Assistant in Chemical Engineering, in the Engineering Experiment Station, in the College of Engineering, beginning December 1, 1924, and continuing until further notice, at a salary of two hundred fifty dollars (\$250) a month. (December 1, 1924)

The Board adjourned.

H. E. CUNNINGHAM  
*Secretary*

W. L. NOBLE  
*President*



## EXECUTIVE COMMITTEE MEETING, DECEMBER 18, 1924

A meeting of the Executive Committee of the Board of Trustees of the University of Illinois was held at 1 p. m. on Thursday, December 18, 1924, at the Chicago Athletic Club. Dr. W. L. Noble, Mrs. Laura B. Evans, Mr. Merle J. Trees, and President David Kinley were present.

## PURCHASE OF ELLS LAND

President Kinley presented the following communication.

At the meeting of July 14, 1924, a recommendation to purchase the Ells land at the price of \$850 per acre was approved by the Board, and an appropriation of \$40,000, or so much thereof as may be necessary, was made from the Legislative appropriation of \$60,000 for the purchase of land. The Executive Committee was authorized to make the purchase.

At the meeting of the Board, September 26, 1924, the Executive Committee made a report on this matter (see page 46 of minutes) and the Board accepted an option for the purchase of the land. The "Legal Counsel was instructed to proceed to close the purchase." The Legal Counsel now makes the following report to me under date of December 16.

December 16, 1924

*President David Kinley, Administration Building*

DEAR SIR:

*IN RE Purchase of the Ells Land*

In accordance with agreement made with Carrie M. Hodges, Margery Hodges, and Harry Ells, drafts for a deed to the Board of Trustees was forwarded to the grantors for acknowledgment. Same has been deposited in escrow at the First National Bank, Los Angeles, California, to be delivered on payment of the contract price (\$39,329.50) less the amount necessary for revenue stamps and \$80 to the Twin City Abstract Company for making abstract.

I have just received a telegram from the First National Bank of Los Angeles which says, "We hold deed from Carrie M. Hodges and others conveying certain property in Champaign County, Illinois, to Board of Trustees of University which has been inspected and approved by George M. Harker. On receipt your warrant for \$39,329.50 less \$39.50 for revenue stamps and less bill of title company of about \$80, bill to accompany warrant, we are instructed to forward deed to David Kinley."

Our proposal to have the deed put in escrow with the Trevitt-Mattis Banking Company was declined by Harry Ells, one of the grantors, who stated that he would consent to the deed when executed being put in escrow only with some bank or trust company in Los Angeles. It was then arranged that the deed when acknowledged and turned over to the First National Bank should be examined by George M. Harker, a practicing attorney of Los Angeles, for approval. George M. Harker holds duplicate copy of a draft of the deed with instructions that the deed so deposited is to be an exact copy of the duplicate.

I am of the opinion, therefore, that the Board of Trustees or the Executive Committee is authorized to direct the Comptroller to send a state warrant for \$39,210 to the First National Bank of Los Angeles to be delivered on the delivery of the deed to the grantee.

Very truly yours,

O. A. HARKER  
*Legal Counsel*

I now lay the matter before the Executive Committee for action.

On motion of Mr. Trees, the Comptroller was authorized and directed to conclude this purchase at a total cost of \$39,329.50, including a warrant for \$39,210 to be sent to the First National Bank of Los Angeles, California, \$39.50 for revenue stamps, and \$80 for the abstract.

The Executive Committee adjourned.

H. E. CUNNINGHAM  
*Clerk*

W. L. NOBLE  
*Chairman*

# MEETING OF THE BOARD OF TRUSTEES

OF THE

# UNIVERSITY OF ILLINOIS

---

January 17, 1925



The January meeting of the Board of Trustees of the University of Illinois was held at 9:30 a. m. on Saturday, January 17, 1925, at the Blackstone Hotel, in Chicago.

When the Board convened, the following members were present: Mr. Armstrong, Mrs. Blake, Mrs. Busey, Mrs. Evans, Mr. Trees, Mr. Trimble.

President Kinley was present.

On motion of Mr. Trimble, Mr. Trees acted as chairman until President Noble arrived.

#### APPROVAL OF MINUTES

The Secretary presented the minutes of the meeting of December 13, 1924, and (for record) the minutes of a meeting of the Executive Committee held on December 18, 1924.

The minutes were approved and received for record as printed on pages 121-142 above.

**MATTERS PRESENTED BY PRESIDENT KINLEY**

The Board considered the following matters presented by the President of the University.

**CONTRACT FOR STONE WORK ON LIBRARY ADDITION**

(1) The Supervising Architect requests approval of the award of a contract for the stone work on the addition to the present Library building to the William Penn Stone Company of Minneapolis, Minnesota, at a price of \$3.75 per cubic foot, delivered in Urbana ready for setting. Between 8,000 and 9,000 cubic feet of stone will be needed and the contract price is about \$30,000. As there is only one quarry from which the stone can be obtained there is no competition.

I recommend the award of this contract as requested by the Supervising Architect.

On motion of Mrs. Evans, this award was authorized.

At this point, President Noble arrived and took the chair.

**INVESTMENT OF GREGORY AND PLYM FUNDS**

(2) A recommendation from the Comptroller:

January 15, 1925

*President David Kinley, University of Illinois*

MY DEAR PRESIDENT KINLEY:

On October 25th the Board of Trustees authorized and directed the sale of \$3,000 of U. S. Treasury bonds of the Gregory Scholarship fund. This has been done, the proceeds amounting to \$3,175. On December 13th the Board authorized and directed the sale of \$850 of Liberty Bonds and asked for a recommendation regarding reinvestment of the proceeds. At that time it was thought that a real estate mortgage could be secured for all of this money. However, no satisfactory investment of this kind is in sight.

On December 13th the Board authorized the consolidation of Plym Fellowship funds with the result that there is now on hand of the endowment fund of the Plym Fellowship the sum of \$2,219 in cash which should be invested.

I enclose a letter from Mr. Burke suggesting investment in Monticello Joint Stock 5% bonds which seems to be the best thing available at the present time and is in accordance with the investment policy suggested by the Finance Committee on October 25th.

I recommend, therefore, that the sale of Liberty Bonds referred to above be postponed and that the amount on hand in the Gregory Scholarship and Plym Fellowship funds be invested in Monticello Joint Stock and Land Bank 5% bonds or in other similar bonds as per the recommendation of Mr. Burke. Before being presented to the Board of Trustees I believe this recommendation should be indorsed by yourself and Professor White as members of the Investment Committee, if you concur in the recommendation.

Very truly yours,

LLOYD MOREY

*Comptroller*

On motion of Mr. Trimble, the Treasurer was instructed to invest these funds in Monticello Joint Stock Land Bank five per cent bonds at par and accrued interest.

**SALE OF SOUTHERN PACIFIC STOCK**

(3) A recommendation that the following resolution be adopted.

**RESOLUTION**

*Whereas*, this Board of Trustees now holds by donation and assignment from Francis J. Plym some Three Hundred Thirty-five (335) shares of common stock of the Southern Pacific Company, and

*Whereas*, by the terms of such donation this Board is empowered to sell and transfer all or any part of said stock, and

*Whereas*, it is deemed advisable to sell said stock and reinvest the proceeds in other safe securities to be held for the purposes of such donation;

*Therefore, Be It Resolved* that the Comptroller and Treasurer of the University be and are hereby authorized to negotiate a sale of said stock of the Southern Pacific Company and that the President of the Board, William L. Noble, be authorized to assign to the purchaser thereof the certificates representing the stock so sold.

On motion of Mr. Trimble, this resolution was adopted.

On motion of Mr. Trimble, the above authorization was made effective only when the market price of this stock should reach 112.

At this point, Mrs. Grigsby took her place with the Board.

#### STATEMENT CONCERNING CERTAIN OPINIONS EXPRESSED BY MEMBERS OF THE MEDICAL FACULTY

(4) Several weeks ago I was waited on by two members of the clinical faculty of the College of Medicine who presented me, in their own behalf and that of certain others, the following communication:

*To the President of the University of Illinois:*

At a meeting of members of the executive faculty of the University of Illinois College of Medicine, after a full and free discussion, it unanimously agreed:

That the members of the staff of the State Hospital of the University of Illinois who are paid a salary should be full time teachers.

That in view of the fact that this hospital is to provide care for the sick and instruction to students, to this end the beds should be assigned to the clinical teachers of the faculty of the University of Illinois College of Medicine.

That all present and future professorial appointments to the Clinical Faculty should be indefinite as to time; conforming in this respect to the practice in the first two years in College of Medicine and in the University at Urbana.

That the administrative head of the teaching faculty of the clinical years (3rd and 4th) be a clinical medical man in practice, directly responsible to the President of the University.

Dr. H. E. Irish and Dr. J. R. Harger, of the Medical faculty, were introduced on request of President Kinley. On request of Dr. Irish, the Secretary read a paper presented by him, covering in slightly expanded form the points in the above communication, re-drawn after a conference with the President of the University.

Dr. Irish and Dr. Harger made statements in answer to questions from members of the Board, and withdrew.

President Kinley made a statement concerning the communication.

On motion of Mrs. Blake, the following resolution was adopted:

The Board has heard and considered the statement made by members of the faculty concerning part-time appointments to the clinical staff on pay, appointment of clinical professors on indefinite tenure, the placing of complete control of the new research facilities in the hands of the present extramural clinical faculty, and the appointment of a dean for the clinical years. The suggestion of a change in the tenure of appointment seems reasonable and the Board will consider the matter of making such a change. On the matter of the appointment to the clinical staff of men on part-time with control of beds in the new hospitals, the Board does not see good reason for

departing from the policy which it has already established on this point. That policy is that men shall be appointed on part-time under pay to give their main strength and most of their time to educational and investigational work in lines for which these hospitals were erected. This policy does not involve the displacement of members of the present extramural clinical staff. The policy provides that members of the present extramural clinical staff may have control of beds in the new hospital in addition to those under control of new appointees with the expectation that the two will cordially cooperate.

If in any division the Board is of the opinion that such cooperation is impracticable, it will give entire charge of the hospital beds in that division to one man, he to name a cooperator, and the President is hereby empowered to put this policy into effect in any division when in his judgment it is necessary.

With reference to the appointment of two deans the Board thinks it unnecessary to express itself at the present time.

The Board expresses its appreciation of the interest of the members of the clinical faculty in this matter and of their frankness in making their statements and feels sure that it can still rely on the continued loyalty and support of the distinguished men who make up that faculty.

#### LEAVE OF ABSENCE FOR DEAN EYCLESHYMER

(5) On account of illness Dean A. C. Eycleshymer requests a leave of absence for two months, beginning January 19.

Dean Eycleshymer has had no vacation for nine years, having spent his summers in developing summer work at the college. I recommend that this leave be granted on full pay.

On motion of Mrs. Blake, this leave was granted.

#### DR. D. J. DAVIS MADE ACTING DEAN

(6) A recommendation that Dr. D. J. Davis be appointed Acting Dean of the College of Medicine, to serve during the absence of Dean Eycleshymer; his salary for the period to be at the rate of \$8,000 a year.

On motion of Mrs. Busey, this appointment was made.

#### PURCHASE OF ELLS LAND CONCLUDED

(7) A report from the Comptroller that the purchase of the Ells land had been concluded and the deed received.

This report was received for record.

#### PURCHASE OF ORGAN

(8) A recommendation that \$25,000, or so much thereof as may be necessary, be appropriated for the purchase of an organ in Recital Hall of the Music Building, and that a committee of five members, including Professor Stiven, Professor White, and Professor Morey, be appointed to have charge of the purchase.

On motion of Mrs. Grigsby, these recommendations were approved. The appropriation was made by the following vote: Aye, Mr. Armstrong, Mrs. Blake, Mrs. Busey, Mrs. Evans, Mrs. Grigsby, Mr. Noble, Mr. Trees, Mr. Trimble; no, none; absent, Mr. Blair, Mrs. Ickes, Mr. Small.

President Noble appointed Mrs. Grigsby and Mrs. Blake to serve with Professor Stiven, Professor White, and Professor Morey on the organ committee.

**PROXY FOR THE ANNUAL MEETING OF THE SOUTHERN PACIFIC COMPANY**

(9) The Comptroller sends me proxy blanks for the annual meeting of stockholders of the Southern Pacific Company to be held April 8. He adds, "Authorization should be secured for some one, I would suggest the Secretary, to sign and seal this proxy for the Board of Trustees."

On motion of Mr. Armstrong, the Secretary was authorized to execute this proxy.

**FORM OF BEQUEST FROM THE ESTATE OF MRS. ALBERTINA GEHRMANN**

(10) The attorney settling up this estate requests that the University accept the \$10,000 bequeathed to it in the form of six bonds of the College of Physicians and Surgeons (\$500 each) and \$7,000 in cash. I recommend that this request be granted.

On motion of Mr. Trimble, this resolution was adopted.

**LEAVE OF ABSENCE FOR MISS KATHRYN G. VAN AKEN**

(11) Dean Mumford and Miss Wardall recommend that Miss Kathryn G. Van Aken, Assistant Professor of Home Economics and State Leader of Home Economics Extension, be granted leave of absence without pay from February 1, 1925, to June 1, 1925, for the purpose of graduate study. I concur in the recommendation.

On motion of Mrs. Evans, this leave was granted.

**SICK LEAVE OF MISS EMILY WILLIAMS**

(12) On request of Dean Babcock, I recommend that Miss Emily Williams, Assistant in Physiology, be granted sick leave for two weeks from January 5 with pay.

On motion of Mrs. Evans, this leave was granted.

**LEAVE OF ABSENCE FOR PROFESSOR NOLAN**

(13) On request of Dean Chadsey, I recommend that Associate Professor A. W. Nolan be granted leave of absence without salary for the second semester of the current year in order that he may accompany Mrs. Nolan, who must go away for the benefit of her health.

On motion of Mrs. Busey, this leave was granted.

**APPOINTMENT OF E. D. DOXSEE**

(14) Dean Chadsey recommends that Mr. E. D. Doxsee, Assistant Professor of Vocational Education at the University of Arizona, be appointed Acting Assistant Professor of Agricultural Education, vice Professor A. W. Nolan, for five months from February 1, 1925, at a total salary of \$1,650. I concur.

On motion of Mrs. Grigsby, this appointment was made.

**REMODELING OF ATTIC OF PHYSICS BUILDING**

(15) On account of the crowded condition of the Physics Building, the Supervising Architect recommends that we cut dormer windows into the roof and finish both wings so as to provide additional laboratory rooms. This would cost about \$15,000.

I recommend that this remodeling be authorized and that \$15,000 be assigned from the Reserve and Contingent fund for this work.

On motion of Mr. Armstrong, this recommendation was approved, by the following vote: Aye, Mr. Armstrong, Mrs. Blake, Mrs. Busey, Mrs. Evans, Mrs. Grigsby, Mr. Noble, Mr. Trees, Mr. Trimble; no, none; absent, Mr. Blair, Mrs. Ickes, Mr. Small.

#### **ADDITIONAL FUNDS FOR LIBRARY, COLLEGE OF MEDICINE**

(16) The Library Committee of the College of Medicine requests that an additional \$8,000 be appropriated for completing the journal files and for purchasing new sets needed to round out the present collection. I recommend that \$8,000 be appropriated for this purpose from the Reserve and Contingent fund.

On motion of Mrs. Blake, this appropriation was made, by the following vote: Aye, Mr. Armstrong, Mrs. Blake, Mrs. Busey, Mrs. Evans, Mrs. Grigsby, Mr. Noble, Mr. Trees, Mr. Trimble; no, none; absent, Mr. Blair, Mrs. Ickes, Mr. Small.

#### **PURCHASE OF McNEILL PROPERTY, LOT 23 COLLEGE PLACE**

(18) A recommendation from the Supervising Architect that Lot 23 in College Place be acquired from Mr. T. F. McNeill by exchange, the University to give Mr. McNeill a lot measuring 60 feet on First Street and 137½ feet on Armory Avenue in the Athletic Association tract and a house from one of the lots in College Place.

On motion of Mrs. Grigsby, this exchange was approved and the proper officers of the Board were authorized to execute the necessary instruments.

#### **PURCHASE OF WARNER PROPERTY, LOT 2 COLLEGE PLACE**

(19) I concur in the recommendation of the Superintendent of Business Operations that the University purchase Lot 2 in College Place for \$2,150 with all assessments except paving paid to January 1, 1925, the University to assume taxes for 1924, all of the cost of the First Street paving, and seven installments of special assessments for lighting.

I further recommend that the sum of \$2,150 be assigned from the Reserve and Contingent fund for this purpose.

On motion of Mrs. Evans, these recommendations were approved, by the following vote: Aye, Mr. Armstrong, Mrs. Blake, Mrs. Busey, Mrs. Evans, Mrs. Grigsby, Mr. Noble, Mr. Trees, Mr. Trimble; no, none; absent, Mr. Blair, Mrs. Ickes, Mr. Small.

#### **PURCHASE OF LOT 22, IN COLLEGE PLACE**

(20) The Superintendent of Business Operations recommends that the University purchase from Mrs. Harriet Moore her residence property at 1115 Williamson Street in College Place, Lot 22, for \$8,925, the University to assume the 1924 taxes and the lighting assessment due January 1, which two items will not exceed \$75.

I concur in the recommendation, and further recommend that the sum of \$9,000 be appropriated from the Reserve and Contingent fund to make the purchase and pay the taxes.

On motion of Mrs. Blake, this recommendation was approved, by the following vote: Aye, Mr. Armstrong, Mrs. Blake, Mrs. Busey, Mrs. Evans, Mrs. Grigsby, Mr. Noble, Mr. Trees, Mr. Trimble; no, none; absent, Mr. Blair, Mrs. Ickes, Mr. Small.

#### **INVESTMENT OF TRUST FUNDS**

On motion of Mr. Trimble, the statement of policy concerning the investment of trust funds (See Minutes, October 25, 1924, page 103) was revised.



Mr. Trimble was requested to prepare a revision of the statement of policy for printing in the minutes.

At this point, Mrs. Blake and Mr. Trimble withdrew.

#### **COOK COUNTY TRUCK FARMING LAND**

The Executive Committee made a report of progress on the purchase of a tract in Cook County for experimental work in truck farming.

#### **ADDITIONAL HELP ON ACCOUNT OF RESEARCH AND EDUCATIONAL HOSPITALS**

(21) A recommendation that the sum of \$606.52 be assigned from the Reserve and Contingent fund to the Supervising Architect to pay for the services of men employed as additional help for listing the equipment of the Research and Educational Hospitals.

On motion of Mrs. Evans, this appropriation was made by the following vote: Aye, Mr. Armstrong, Mrs. Busey, Mrs. Evans, Mrs. Grigsby, Mr. Noble, Mr. Trees; no, none; absent, Mr. Blair, Mrs. Blake, Mrs. Ickes, Mr. Small, Mr. Trimble.

#### **APPROPRIATION FOR SENDING THE AGRICULTURALIST TO HIGH SCHOOLS**

(22) Dean Mumford asks an appropriation of \$850 for the purpose of sending THE AGRICULTURALIST to approximately six hundred high schools. I recommend that this amount be appropriated for this purpose from the Reserve and Contingent fund.

On motion of Mr. Armstrong, this appropriation was made, by the following vote: Aye, Mr. Armstrong, Mrs. Busey, Mrs. Evans, Mrs. Grigsby, Mr. Noble, Mr. Trees; no, none; absent, Mr. Blair, Mrs. Blake, Mrs. Ickes, Mr. Small, Mr. Trimble.

#### **APPROPRIATION FOR PHYSICAL EDUCATION FOR WOMEN**

(23) Director Freer requests an additional appropriation to meet unexpectedly increased expenditure in her department. I recommend that \$1,100 be appropriated from the Reserve and Contingent fund to the expense budget of Physical Education for Women in addition to the present assignment, the President to approve its distribution.

On motion of Mrs. Evans, this appropriation was made, by the following vote: Aye, Mr. Armstrong, Mrs. Busey, Mrs. Evans, Mrs. Grigsby, Mr. Noble, Mr. Trees; no, none; absent, Mr. Blair, Mrs. Blake, Mrs. Ickes, Mr. Small, Mr. Trimble.

#### **APPROPRIATION FOR GRADUATE SCHOLARSHIPS AND FELLOWSHIPS**

(24) A recommendation that \$25,000 be appropriated in the budget for 1925-26 for graduate scholarships and fellowships.

On motion of Mrs. Evans, this recommendation was concurred in.

#### **REPORT OF CONTRACTS EXECUTED BY COMPTROLLER DEC. 11 TO JAN. 14, 1925**

(25) The Comptroller's report of contracts executed since the last meeting. Lease contract executed under general regulations regarding contracts and Board authorization of April 12, 1924.

<i>Property</i>	<i>Rental</i>	<i>Date</i>	<i>Tenure</i>	<i>Lessee</i>
1121 Williamson St. C. . . . .	\$60 per mo.	1-10-1925	1-10-25 Self renewing	T. F. McNeill

Miscellaneous contracts executed under general regulations regarding contracts.

<i>Name</i>	<i>Amount</i>	<i>Date</i>	<i>Item</i>
Minneapolis Symphony Orchestra. . .	\$1,500	1-9-1925	Concert, February 17
Cleveland Symphony Orchestra. . . .	2,000	1-14-25	Concert and Rehearsal, April 3

This report was received for record.

#### GIFT FROM AUSTIN MANUFACTURING COMPANY

(26) The Director of the Engineering Experiment Station informs me that the Austin Manufacturing Company, 400 North Michigan Avenue, Chicago, has informed the head of the Department of Civil Engineering that it will be willing to furnish \$1,200 a year for two years to pay the stipends of two research graduate assistants in the Engineering Experiment Station with the request that the investigations of these assistants be devoted to a study of the maintenance and construction of earth and gravel roads.

I have accepted this subject to the usual regulations governing the acceptance of contributions for carrying on research.

This report was received for record.

#### GIFT OF IRON MOUNTAIN COMPANY

(27) Dean Ketchum informs me that the Iron Mountain Company, by its President, Mr. L. A. Busby, has presented the Department of Mining Engineering with a Sullivan Drill, which has an approximate value of \$100.

This report was received for record.

#### GIFT OF COOPERATIVE FOUNDRY COMPANY OF ROCHESTER, NEW YORK

(28) Dean H. W. Mumford informs me that the Cooperative Foundry Company, of Rochester, New York, has donated to the University a pipeless furnace for use in an experimental corn drying plant on the South Farm.

This report was received for record.

#### MANUFACTURE OF CHEMICALS

(29) On August 28, 1917 (page 514 Board Minutes), the Board adopted a certain policy recommended by Dean K. C. Babcock to govern the manufacture of certain chemicals needed to meet the demands of our own laboratories and the sale of any surplus to other practical and scientific laboratories. A review of the circumstances incidental thereto and consultation with our legal counsel convinces me that it is necessary to change the action of the Board as recorded on this matter, since the University may not engage in the production of chemicals or anything else for market whose production is not primarily a laboratory or educational exercise. The phraseology of the action shows that we are intentionally setting out to manufacture for sale. Therefore, I recommend that the Board reconsider its action of August 28, 1917, and that it change the wording of paragraph "A" to read as follows:

"That the department of chemistry be authorized to continue the manufacture of a selected, diversified number of chemicals to meet the demands of our own laboratories, it being understood that any surplus not needed by our own laboratories may be sold as occasion offers as is done with laboratory products in other departments such as Floriculture, Dairy Husbandry, Animal Husbandry, and so forth."

On motion of Mrs. Grigsby, the action of August 28, 1917, was reconsidered.

On motion of Mrs. Grigsby, the regulation was amended as recommended.

**PURCHASE OF FRENCH PATENT ON COAL CARBONIZATION  
BY PROFESSOR PARR**

(30) The following report from the Superintendent of Business Operations:

"I enclose copy of a letter from Professor Parr under date of November 13, explaining a difficulty which we are in, in connection with his patent because of the interference of the French patent issued in June, 1923.

"This French patent seems to be of no value in itself, but in the hands of others than ourselves might prove to be quite an obstacle to us. After rather extensive negotiations Professor Parr purchased it for \$500, and there are some incidental expenses in connection with the transfer for which a bill has not been received.

"Under date of December 31 Professor Parr advised me that he was now in possession of the original deed to this patent and was ready to assign it to the University. Your Patent Committee recommend that Professor Parr be paid \$500 in consideration of his reassigning this deed to the University of Illinois."

I concur in the recommendation of the Committee and recommend further that this payment be made from the Patents on Discoveries and Inventions fund.

On motion of Mrs. Evans, this recommendation was approved.

**HOSPITAL EQUIPMENT**

(31) In view of the delay in completing provisions for utilization of the new hospitals for the work of the College of Medicine, and in view of the fact that on that account we can spare for the rest of the year part of the appropriation made by you for the Medical College in the budget last June for our share in this new development, I recommend that the sum of \$60,000 be transferred from the \$130,000 assigned for the new clinical departments in such proportions as on the advice of the Dean may be spared from each of the three departments of obstetrics and gynecology, preventive medicine, and surgery, and assigned for necessary equipment and help in these departments in the new hospitals, on the understanding that the equipment thus bought shall remain the property of the University; and that the President of the University be and is hereby authorized to make this proposal to the Department of Public Welfare and to arrange with the Department all necessary details.

On motion of Mrs. Evans, these recommendations were adopted.

**REPORT OF COMMITTEE ON ACCOUNTANCY**

(32) I have received from the secretary of the Committee on Accountancy, Registrar G. P. Tuttle, the Report of the work of the Committee for the year ended June 30, 1924. I submit it herewith for record.

*Dr. David Kinley, President*

DEAR MR. PRESIDENT:

The University Committee on Accountancy respectfully submits, herewith, a report of its work for the year ended June 30, 1924.

**PERSONNEL**

The membership of the University Committee has been as follows: Professor M. H. Robinson, Chairman; Professor J. N. Pomeroy; Registrar G. P. Tuttle, Secretary, *ex-officio*. Mr. D. A. Grossman, Examiner in the Registrar's Office, has served again as Clerk of the Committee. Professor Pomeroy died in May, 1924, and his successor, Mr. W. E. Britton, was not appointed until September, 1924.

The University Committee recommended the appointment of Mr. Frederick B. Andrews, C.P.A., of Chicago to the Board of Examiners to succeed Mr. Edward E. Gore, C.P.A., whose term expired June 30, 1923. You presented his name to the Board of Trustees, the Board approved the appointment and Mr. Andrews accepted it. The organization of the Board has been as follows:

Mr. JAMES P. MCGREGOR, C.P.A., Chairman  
Mr. FREDERICK B. ANDREWS, C.P.A., Secretary  
Mr. HARRY J. DUNBAUGH, LL.B.

## EXAMINATIONS

Two examinations have been held during the year, one on November 15, 16, 1923, and another on May 15, 16, 1924. The November examination was given in the City of Chicago. The May examination was given at Urbana and at Chicago.

One hundred thirty-eight candidates were examined in November and two hundred thirty-nine in May, making a total of three hundred seventy-seven for the year. This exceeds the number examined last year by seventy-nine. One hundred one of these candidates, or 26.8%, were successful and have been awarded the certificate as follows:

## NOVEMBER EXAMINATION

<i>Name</i>	<i>Certifi- cate Number</i>	<i>Name</i>	<i>Certifi- cate Number</i>
Walter Earle Baker.....	472	Alexander Xavier Kuhn.....	493
James Ralph Bansley.....	473	John Gustave Larson.....	494
Andrew Barr, Jr.....	474	James W. Love.....	495
Ross Sonnefield Baumunk.....	475	Carl Walter Lutz.....	496
William Henry Bobsin.....	476	Neil Scott McKay.....	497
Leslie James Buchan.....	477	Armand Victor McPhee.....	498
Archie Lewellyn Carnahan.....	478	Charles Melvoin.....	499
Paul Herbert Cronk.....	479	William Norman Mitchell.....	500
Chauncey Burnett Earnheart.....	480	Vincent Brennan Murphy.....	501
Kenneth Bryson Elliott.....	481	James Lindley Palmer.....	502
Samuel Jacob Elson.....	482	Max E. J. Papke.....	503
Theodore Jacob Feiveson.....	483	Sam E. Pearce.....	504
Joseph Frederick Gauger.....	484	Arthur Solomon Pos.....	505
Morris Glasser.....	485	Grace Frey Schwartz.....	506
Samuel L. Gunther.....	486	Arthur Joseph Stillman.....	507
Isidor Nathan Haskell.....	487	Samuel M. Stuckgold.....	508
John Herbert Hedley.....	488	George Wiersema, Jr.....	509
Frederick John Hosken.....	489	Fred William Wolter.....	510
Fred Sanderson Johnson.....	490	Edward Wopinsky.....	511
Howard Lewis Jones.....	491	Theodore Otte Yntema.....	512
Hershel Orville Kiest.....	492	William Zuelsdorf.....	513

## MAY EXAMINATION

<i>Name</i>	<i>Certifi- cate Number</i>	<i>Name</i>	<i>Certifi- cate Number</i>
Gustaf A. Alsterlund.....	514	William Otto Olson.....	544
Emil Frederick Bohne.....	515	Edwin Charles Owens.....	545
William Thomas Brennen.....	516	James Leonard Penny.....	546
Joseph Charles Bronars.....	517	William Pesmen.....	547
Patrick Joseph Carter.....	518	Weldon Powell.....	548
Joseph Edward Cookson.....	519	Dillon Lewis Ross, Jr.....	549
Harry M. Couch.....	520	Paul Dotreng Seghers.....	550
Nelson G. Culp.....	521	Daniel Edward Sheehan.....	551
John Frank Danielson.....	522	LaVerne Jay Smith.....	552
Marion Ross Davis.....	523	Russell Claude Swope.....	553
Ralph Parsons DeSwarte.....	524	William Lawther Vernon.....	554
Ray Robinson Dobson.....	525	Cyril Amberg Ward.....	555
Alexander Eulenberg.....	526	John Phelps Williams.....	556
Howard Baker Eversole.....	527	Frederick Charles Yanowsky.....	557
Edward Mern Foster.....	528	Frank Joseph Zink.....	558
Carl Arvid Fryxell.....	529	Francis Merrill Beatty.....	559
Willis D. Gale.....	530	Daniel A. Brophy.....	560
William Putman Hauworth.....	531	Nat J. Cogen.....	561
Herbert Oswald Hincks.....	532	Ned Hall Connelly.....	562
John Walter Jolly.....	533	Harold DeBaun.....	563

<i>Name</i>	<i>Certifi- cate Number</i>	<i>Name</i>	<i>Certifi- cate Number</i>
Warren H. Keller.....	534	Lurton Eugene Felton.....	564
Vincent Michael Kelly.....	535	Aubrey Cleveland Flood.....	565
Willard W. Kelsey.....	536	Alexander R. Grant.....	566
Arthur Lincicome.....	537	Reinhardt George Jahn.....	567
Rubert John Lindquist.....	538	William A. Romanek.....	568
John M. Mader.....	539	Samuel Rottman.....	569
Chris Moore Martin.....	540	Abraham Harry Russman.....	570
John Victor McGovern.....	541	Joseph Ronald Schulz.....	571
John Jay McKeague.....	542	Paul Canaday Taylor.....	572
Ben Stanton Naven.....	543		

FINANCIAL STATEMENT

The total receipts for the year were \$9,722.50. The balance from the preceding fiscal year was \$8,439.43. The total disbursements were \$6,947.00. The balance in the fund at the close of the fiscal year was \$11,214.93.

The receipts and expenditures for the year are as follows:

RECEIPTS

Business Office Balance July 1, 1924.....		\$ 8,439.43
Examination Fees, 391 at \$25.00.....	\$9,775.00	
Less Refunds.....	255.00	\$ 9,520.00
<hr/>		
Receipts, Sale of Questions.....	202.50	9,722.50

EXPENSES

Payments to Board of Examiners and American Institute....	\$ 4,691.00	
Stenographic and Clerical.....	965.51	
Printing . . . . .	620.47	
Travel . . . . .	278.82	
Office Equipment and Supplies.....	\$165.34	
Less Refund on Typewriter.....	10.00	155.34
Postage . . . . .		100.00
Advertising . . . . .		97.32
Telegraph and Telephone.....		21.58
Freight and Express.....		16.96
<hr/>		
	\$ 6,947.00	
Business Office Balance, June 30, 1924.....		\$11,214.93
<hr/>		
		\$18,161.93

ITEMIZATION OF EXPENDITURES

REFUND OF FEES, 1923-24		STENOGRAPHIC AND CLERICAL	
11-10-23	Wayne M. Stevens....\$ 20.00	7-25-23	Zella Hall.....\$ 66.66
11-16-23	..... 20.00	8-28-23	Zella Hall..... 75.00
11-16-23	John E. Duers..... 20.00		June Wright..... 5.00
4-21-24	Leland F. Bond..... 25.00	9-22-23	June Wright..... 5.00
5- 8-24	Sidney S. Cohen..... 20.00		Zella Hall..... 75.00
5-13-24	Gerald C. Telling..... 20.00	10-31-23	Zella Hall..... 75.00
5-13-24	James D. Newson.... 25.00		June Wright..... 5.00
5-13-24	William M. Cooper... 25.00	11-14-23	Monitor's Fees..... 24.10
5-19-24	John P. Begley..... 20.00	11-17-23	B. L. McFerran..... 1.75
5-19-24	Charles L. Dwinnell.. 20.00	11-28-23	Zella Hall..... 75.00
5-19-24	James J. Herbert..... 20.00		June Wright..... 5.00
5-19-24	Albert S. Hansen..... 20.00	12-27-23	Zella Hall..... 75.00
		12-31-23	June Wright..... 5.00
	<hr/> \$255.00		

1-31-24	Zella Hall.....	75.00
	June Wright.....	5.00
2-27-24	Zella Hall.....	75.00
	June Wright.....	5.00
3-29-24	Zella Hall.....	75.00
	June Wright.....	5.00
4-29-24	Zella Hall.....	75.00
	June Wright.....	5.00
5-19-24	Monitor's Fees.....	73.00
6-26-24	Zella Hall.....	75.00
	June Wright.....	5.00

\$965.51

AMERICAN INSTITUTE AND BOARD OF EXAMINERS

7-10-23	American Institute of Accountants (May Exam.) .....	\$1,855.00
10- 6-23	H. J. Dunbaugh....	55.00
10-10-23	H. J. Dunbaugh....	35.00
10-22-23	Edward E. Gore....	300.00
	James P. McGregor.	150.00
2- 7-24	American Inst. (Nov. Exam.) .....	1,350.00
6- 1-24	James P. McGregor.	250.00
	F. B. Andrews.....	225.00
	Harry J. Dunbaugh.	35.00
6-26-24	American Institute...	436.00

\$4,691.00

PRINTING

7-13-23	Rounds-Truman .....	\$ 12.25
9-13-23	Letterheads .....	4.47
10- 6-23	Letterheads .....	24.76
10-10-23	Stenographic Bureau S.O. 2080.....	.26
10-14-23	Rounds-Truman .....	.35
10-23-23	Rounds-Truman .....	20.27
10-26-23	Stenographic Bureau S.O. 2227.....	3.33
11- 2-23	Stenographic Bureau S.O. 2046.....	.96
11- 2-23	Stenographic Bureau...	2.69
11-13-23	1000 C.P.A. Circulars.	4.77
11-23-23	C.P.A. Minutes.....	15.24
11-26-23	1000 Application Cards	24.87
12-18-23	500 Admission Cards..	3.87
12-26-23	Rounds-Truman .....	.57
1-11-24	1000 Inserts for Circulars .....	4.29
1-26-24	Geo. Louden Printing Co. ....	14.17
1-31-24	C.P.A. Envelopes.....	17.80
4- 3-24	Stenographic Bureau 527-S .....	1.45
4-29-24	300 Reports of Failures	9.50
	300 Reports of Success	4.76
5-16-24	American Bank Note Co. ....	384.00

5-27-24	350 Cards.....	9.59
5-27-24	350 Rules for C.P.A..	5.76
6-26-24	Rounds-Truman .....	14.70
6-26-24	1200 Stamped Envelopes	28.40
6-26-24	2000 Large Envelopes.	7.39

\$620.47

TRAVEL EXPENSE

9-12-23	Margueritte Williams..\$	3.22
10- 3-23	G. P. Tuttle.....	41.09
10- 5-23	M. H. Robinson.....	19.38
10- 6-23	D. A. Grossman.....	17.60
10- 8-23	M. H. Robinson.....	7.46
11-22-23	D. A. Grossman.....	22.71
1- 9-24	M. H. Robinson.....	17.43
1-19-24	G. P. Tuttle.....	24.38
2-26-24	F. B. Andrews.....	27.44
3-26-24	M. H. Robinson.....	4.95
5- 1-24	D. A. Grossman.....	11.05
	G. P. Tuttle.....	40.29
5- 2-24	M. H. Robinson.....	18.78
5-19-24	D. A. Grossman.....	23.04

\$278.82

OFFICE EQUIPMENT AND SUPPLIES

10- 8-23	L.C. Smith Typewriter..\$	84.00
11-13-23	Supplies S.O. 4266....	1.24
	Supplies S.O. 4272....	7.58
11-15-23	Supplies S.O. 4301....	1.85
11-21-23	Supplies S.O. 4390....	1.92
11-26-23	Supplies S.O. 4511....	9.60
12- 4-23	Supplies S.O. 4609....	1.42
12-11-23	Supplies S.O. 4708....	3.10
1- 4-24	Supplies S.O. 5157....	1.45
	Supplies S.O. 5148....	.50
1-25-24	Supplies .....	1.27
3-29-24	Steel Filing Cases 1079-O .....	11.34
5-28-24	Supplies 2270-O.....	1.00
	Supplies 2044-O.....	4.36
	Stenographic Bureau 791-S .....	1.38
	Stenographic Bureau 653-S .....	1.34
	Stenographic Bureau 704 D.....	.85
6-14-24	Steel Trans. Case 2487-O .....	11.34
	Steel Trans. Case 2734-O .....	19.80

\$165.34

Less Refund..... 10.00

\$155.34

POSTAGE

12-19-23	Stamps .....	\$ 50.00
6-14-24	Stamps .....	50.00

\$100.00

ADVERTISING		
10-19-24	Journal of Accountancy	\$ 9.00
11-28-24	Chicago Daily News	46.20
4-17-24	Daily Illini	6.00
5- 2-24	Herald Examiner	36.12
		\$97.32
TELEGRAPH AND TELEPHONE		
10- 8-23	Western Union	\$ 1.38
11-13-23	Bell Telephone Company	4.80
12- 7-23	Western Union	2.04
12-12-23	Bell Telephone Company	1.30
1- 9-24	Western Union	.35
2- 5-24	Western Union	.30
2-16-24	Bell Telephone Company	1.05
4-14-24	Bell Telephone Company	1.05
5- 7-24	Western Union	5.20
5-13-24	Bell Telephone Company	2.10
6-14-24	Western Union	.96
6-17-24	Bell Telephone Company	1.05
		\$21.58
FREIGHT AND EXPRESS		
7-13-23	American Express Company	\$ .98
10-26-23	American Express Company	3.48
11-17-23	American Express Company	.48
11-26-23	American Express Company	2.77
11-27-23	American Express Company	.48
11-28-23	American Express Company	1.87
11-28-23	American Express Company	.36
11-28-23	American Express Company	.48
12-26-23	American Express Company	.93
12-31-23	American Express Company	.38
1- 8-24	American Express Company	.74
5-22-24	American Express Company	1.53
6-18-24	American Express Company	.47
6-24-24	American Express Company	1.54
6-26-24	American Express Company	.47
		\$16.96

Respectfully submitted,

MAURICE H. ROBINSON, *Chairman*G. P. TUTTLE, *Secretary**University Committee on Accountancy*

December 12, 1924

**QUARTERLY REPORT OF THE COMPTROLLER**

(33) The quarterly report of the Comptroller as of December 31, 1924, copies of which have been sent to the Board.

Schedule A

**STATEMENT OF RESERVE AND CONTINGENT FUND  
QUARTER ENDING DECEMBER 31, 1924**

Balance forward September 30, 1924.....		\$252 755 21
<i>Add:</i>		
Unused 1923-24 balances lapsed		
Board of Trustees.....	\$ 553 97	
Annual Register.....	91 80	
Agricultural Balances.....	1 403 59	
Botany.....	125 00	
Ceramic Engineering Special Equipment.....	455 00	2 629 36
		\$255 384 57
<i>Deduct:</i>		
Additional Appropriations made by Board October 25, 1924		
Board of Trustees (Crathorne Honorarium).....	\$800 00	
Patents on Discoveries and Inventions.....	2 500 00	
Rental of Hospital Beds.....	5 000 00	
Grading, Tiling, and Sodding around Stadium.....	10 000 00	
Remodeling Old Library Building.....	90 000 00	
Land		
Lot 160, College Place.....	8 800 00	
Indebtedness on Lots.....	19 900 00	
November 15, 1924		
Medical Research Laboratory and Library (for heat and water).....	1 400 00	
November 22, 1924		
Physical Plant Extension (Paving and Lighting Assessments).....	5 747 00	
Grading and Sodding around Stadium.....	10 000 00	
McKinley Hospital Plumbing.....	2 500 00	
Fencing University Woods.....	5 000 00	
December 13, 1924		
Trees and Planting around Stadium.....	4 000 00	\$165 647 00
<i>Adjustments by the President to Budget Expense Appropriation</i>		
Music (for additional part-time teachers).....		500 00
<i>Adjustments by the President in Budget Salary Appropriations</i>		
History.....	940 00	
Entomology.....	200 00	
Psychology.....	700 00	
Zoology.....	1 200 00	
Economics.....	2 000 00	
Music.....	1 000 00	
Athletic Coaching.....	500 00	6 540 00
<i>1923-24 lapsed balances reappropriated to cover encumbrances</i>		
Classics Expense.....	30 00	
Horticulture Special Equipment.....	142 00	172 00
<i>Assignment to cover Incidental Expenditures.....</i>		
		8 10
		172 867 10
Balance December 31, 1924 (See Schedule P).....		\$82 517 47



Schedule B  
 REALIZATION OF INCOME  
 FOR OPERATIONS  
 TO DECEMBER 31, 1924

	Budget Estimates	Total Realized Income	Unrealized Balances (See Schedule P)
<i>State Funds</i>			
From Mill Tax Fund.....	\$2 600 000 00	\$1 332 212 96	\$1 267 787 04
From General Revenue.....	1 400 000 00	963 655 10	436 344 90
Totals, State.....	(4 000 000 00)	(2 295 868 06)	(1 704 131 94)
<i>Federal Funds</i>			
From U. S. Treasurer			
Smith-Lever Fund.....	228 495 98	114 247 99	114 247 99
Hatch-Adams Funds.....	30 000 00	15 000 00	15 000 00
From State Treasurer			
Interest on Endowment Fund.....	32 450 66	16 225 33	16 225 33
Morrill-Nelson Funds.....	50 000 00	50 000 00	
From State Board of Vocational Education (Smith- Hughes).....	15 000 00		15 000 00
Totals, Federal.....	(355 946 64)	(195 473 32)	(160 473 32)
<i>Student Fees</i> .....	660 000 00	360 407 26	299 532 74
<i>Special Veteran's Bureau Contract</i> .....	10 673 32	8 109 40	2 563 92
<i>Sales, etc.</i>			
Credited to Departments (See Schedule D)			
Agricultural.....	228 995 00	125 867 86	103 127 14 <sup>1</sup>
Other Departments.....		16 994 36	16 994 36 <sup>*1</sup>
Credited to General Income.....	60 000 00	28 072 02	31 927 98
Totals, Sales, etc.....	(288 995 00)	(170 934 24)	(118 060 76)
<i>McKinley Endowment</i> .....	7 000 00		7 000 00
<hr/>			
Total Income for Operations.....	\$5 322 614 96	\$3 030 852 28	\$2 291 762 68

\*Deduction

<sup>1</sup>Receipts credited direct to appropriations, not carried on balance sheet.

Schedule C  
SUMMARY OF RECEIPTS AND DISBURSEMENTS  
AS AT DECEMBER 31, 1924

	<i>Balances July 1, 1924 and Adjustments</i>	<i>Receipts and State Appropriations</i>	<i>Disburse- ments</i>	<i>Balances December 31, 1924</i>
<i>Funds in Hands of University Treasurer</i>				
General.....	\$ 796 551 31	\$ 705 891 17	\$ 439 642 95	\$1 062 799 53
U. S. Agricultural Experiment Station		15 000 00	16 018 12	1 018 12*
U. S. Smith-Lever.....		114 247 99	105 780 91	8 467 08
Trust.....	163 606 06	206 501 82	136 257 46	233 850 42
Totals.....	(960 157 37)	(1 041 640 98)	(697 699 44)	(1 304 098 91)
<i>Petty Cash Funds</i>				
Bursar.....	25 000 00			25 000 00
Other Officers.....	4 200 00			4 200 00
Totals.....	(29 200 00)			(29 200 00)
<i>State Appropriations</i>				
<i>For Operations</i>				
Salaries and Wages.....		2 900 000 00	1 662 212 96	1 237 787 04
Travel.....		40 000 00	23 870 04	16 129 96
Equipment.....		250 000 00	164 877 45	85 122 55
Office Expense.....		140 000 00	71 351 05	68 648 95
Operations.....		440 000 00	208 953 92	231 046 08
Repairs.....		125 000 00	59 609 91	65 390 09
Improvements.....		105 000 00	104 992 73	7 27
<i>Agricultural Experiment Station,</i>				
Cook County.....	14 156 96	10 000 00	1 750 54	22 406 42
Sub-total, Operations.....	(14 156 96)	(401 000 00)	(2 297 618 60)	(1 726 538 36)
<i>For Buildings</i>				
<i>1921-23</i>				
Medical Research Laboratory...	47 110 35		40 858 64	6 251 71
<i>1923-25</i>				
New Agricultural Buildings.....	328 912 04		108 122 32	220 789 72
New Commerce Buildings.....	438 399 60		174 687 53	263 712 07
New Library Building.....	672 031 26		198 783 70	473 247 56
New Men's Gymnasium.....	448 117 14		185 904 35	262 212 79
Woman's Residence Hall.....	249 327 01		12 869 70	236 457 31
Boiler House and Heating Plant.....	60 000 00			60 000 00
Land.....	60 000 00		39 210 00	20 790 00
Sub-total, Buildings.....	(2 303 897 40)		(760 436 24)	(1 543 461 16)
Totals, State.....	(2 318 054 36)	(4 010 000 00)	(3 058 054 84)	(3 269 999 52)
Grand Totals.....	\$3 307 411 73	\$5 051 640 98	\$3 755 754 28	\$4 603 298 43
*Overdraft.				

SCHEDULE D  
SUMMARY OF APPROPRIATIONS  
AS AT DECEMBER 31, 1924

	<i>Schedule</i>	<i>Total Credits</i>	<i>Expenditures</i>	<i>Encumbrances</i>	<i>Balances</i>
Administration and General.....	E	408 285 43	185 588 48	129 685 94	93 011 01
Library.....	E	198 804 19	83 856 92	64 142 31	50 804 96
Agriculture					
University Appropriation.....	F	943 861 54	522 172 55	235 508 42	186 180 57
Smith-Lever.....	F	230 883 08	106 580 15	45 474 67	78 828 26
Liberal Arts and Sciences.....	G	929 217 02	413 225 56	418 388 87	97 602 59
Engineering School.....	H	668 860 19	305 420 34	277 557 18	85 882 67
Graduate School.....	I	69 074 64	24 509 66	23 803 37	20 761 61
Medicine, Dentistry and Pharmacy.....	J	660 673 47	253 426 70	181 276 23	225 970 54
Law.....	K	64 991 83	29 209 45	23 536 42	12 245 96
Library School.....	K	17 066 08	7 871 93	7 790 13	1 404 02
Military.....	K	23 057 92	6 070 93	4 101 15	12 885 84
Music.....	K	43 569 82	20 620 18	20 223 22	2 726 42
Physical Education					
Men.....	K	40 065 00	17 560 02	18 153 95	4 351 03
Women.....	K	25 600 22	11 885 28	14 309 62	594 68*
Hygiene and Physical Welfare.....	K	6 000 00	1 408 30	2 399 40	2 192 30
Summer Session, 1924.....	K	68 177 92	66 800 05	210 00	1 167 87
Summer Session, 1925.....	K	70 000 00			70 000 00
Education.....	K1	152 261 03	65 920 17	69 212 74	17 128 12
Commerce.....	K2	199 532 74	84 848 43	98 867 84	15 816 47
Physical Plant					
Operation.....	L	515 000 00	261 946 38	8 559 18	244 494 44
Extension.....	L	322 559 91	185 648 48	99 137 95	37 773 48
Sub-totals.....		5 657 542 03	2 654 569 96	1 742 338 59	1 260 633 48
Land and Buildings					
Special Funds and Appropriations.....	M	2 323 410 39	770 847 74	920 544 13	632 018 52
Appropriations from General Funds.....	M	296 419 55	61 893 56	85 371 80	149 154 19
Grand Totals.....		\$8 277 371 97	\$3 487 311 26	\$2 748 254 52	\$2 041 806 19

\*Overdraft.

Schedule P  
BALANCE SHEET AS AT DECEMBER 31, 1924  
LIABILITIES AND SURPLUS

ASSETS		LIABILITIES AND SURPLUS	
I. <i>General and Building Funds</i>		I. <i>General and Building Funds</i>	
Cash in Hands of University Treasurer		Appropriation balances	
(Schedule C)		Encumbered	
General Fund.....\$1 062 799 53		(Schedule D).....\$2 748 254 52	
U. S. Agricultural Experiment Station Fund...	1 018 12*	Unencumbered	
U. S. Smith-Lever	8 467 08	(Schedule D).....\$2 041 806 19	\$4 790 060 71
Petty Cash Funds	1 070 248 49		
(Schedule C).....			
Balances in State Appropriations (Schedule C)	29 200 00	Unappropriated Income (Reserve and Contingent Fund)	82 517 47
For Operation.... 1 794 131 94		(Schedule A).....	
For Buildings.... 1 543 461 16			
For Special Purposes..... 22 406 42	3 269 999 52	Reserve for Stores.....	118 979 38
Stores			
Inventories of Stock (Schedule N)....	108 014 38	Residence Hall and Hospital Balances (Schedule N).....	89 152 65
Jobs in Process (Schedule N)....	84 431 80		
Due from U. S. Treasurer.....	129 247 99		
Due from State Treasurer (Interest on Endowment Fund)....	16 225 33		
Due from U. S. Veteran's Bureau.....	3 215 84		
Accounts Receivable—General.....	14 022 22		
Microscopes Notes Receivable.....	60 00		
Estimated Income from State Board of Vocational Education (Smith-Hughes).....	15 000 00		
Special Veteran's Bureau Contract Fees.....	2 565 92		
	299 532 74		

Sales.....	31 927 98		
McKinley Endowment.....	7 000 00	356 024 64	
Total General and Building Funds.....			5 080 710 21
II. <i>Trust Funds</i> .....			
Cash (Schedule O).....	233 850 42		
Notes Receivable.....	59 782 53		
Investments.....			
Stock and Bonds... ..	226 550 51		
Land.....	56 550 00	283 080 51	576 713 46
III. <i>State Auditor (Endowment Fund from Land Grant of 1862)</i> .....			649 012 91
IV. <i>Plant and Property (July 1, 1924)</i> .....			12 951 876 61
Total.....			19 358 313 19

\*Overdraft.

Total General and Building Funds.....			5 080 710 21
II. <i>Reserve for Trust Funds (Schedule O)</i> .....			576 713 46
III. <i>Reserve for Endowment Fund</i> .....			649 012 91
IV. <i>Bonds (Dental Property)</i> .....	60 000 00		
Less: Treasury Bonds	3 000 00		
Mortgages Payable on Property Purchased		24 700 00	
Surplus Invested in Fixed Assets.....		13 870 176 61	12 951 876 61
Total.....			19 258 313 19

Schedule N  
STATEMENT OF STORES AND REVOLVING ACCOUNTS  
AS AT DECEMBER 31, 1924

	Balances July 1, 1924	Disbursements	Credits	Balances December 31, 1924
<b>Storerooms:</b>				
Chicago General Stores.....	1 910 38	9 266 10	8 646 77	2 529 71
General Chemical Stores.....	32 165 89	21 297 94	16 028 85	39 374 65
General Chemical Stores Overhead.....		1 939 67		
Office Supply Store.....	13 315 88	24 678 92	21 904 90	18 307 36
Office Supply Store Overhead.....		2 076 05	141 41*	
Physical Plant Stores.....	40 589 78	48 969 69	56 961 57	34 163 24
Physical Plant Stores Overhead.....		2 012 50	447 16	
Postage.....	100 11	9 559 76	9 120 59	539 28
Storage Coal.....	10 889 65	42 921 41	45 878 13	7 932 93
Sub-totals.....	(98 971 69)	(162 722 04)	(158 846 56)	(102 847 17)
<b>Service Departments:</b>				
Blueprinting.....	2 275 04*	2 211 70	1 043 28	1 106 62*
Photography.....	1 055 87	2 994 25	2 617 58	1 432 54
Chicago Print Shop.....	84 47*	1 470 79	755 09	631 23
Chicago Superintendent Stores.....	2 902 40	31 409 03	30 327 49	3 983 94
Physical Plant Job System				
Jobs Physical Plant.....	32 305 35	409 742 46	364 468 55	76 041 59
Jobs Physical Plant Overhead.....	1 159 31*	5 355 47	5 733 83	
Labor Pay Roll.....	330 40*	242 634 35	242 667 80	363 85*
Print Shop.....	4 926 75	32 329 25	29 338 33	7 917 67
Stenographic Bureau.....	80	4 980 79	6 003 13	1 021 54*
Sub-totals.....	(37 341 95)	(733 128 09)	(682 955 08)	(87 514 96)
<b>Revolving Accounts:</b>				
Applied Chemistry Testing.....	425 97 *	2 198 20	1 403 20	369 03
Military Uniforms.....	695 30	180 00	628 70	246 60
Military Uniforms 1924-25.....		5 430 00		5 430 00
Organic Chemical Manufactures.....	1 405 79	3 588 51	4 397 07	597 23
Tenant Properties.....		1 231 64	5 785 51	4 553 87*
Veteran's Bureau.....		147 40	117 40	30 00
Warm Air Research Residence.....	16 01	114 82	145 77	14 94*
Sub-totals.....	(1 691 13)	(12 890 57)	(12 477 65)	(2 104 05)
<b>Dormitories, etc:</b>				
Woman's Residence Hall.....	82 753 08*	29 347 41	32 245 18	85 650 85 *
Davenport House.....	3 095 65*	4 369 76	4 805 50	3 531 39 *
Students' Hospital.....	1 929 39*	6 759 21	4 800 23	29 59
Sub-totals.....	(87 778 12)*	(40 476 38)	(41 850 91)	(89 152 65)*
<b>Grand Totals.....</b>	<b>\$50 226 65</b>	<b>\$949 217 08</b>	<b>\$896 130 20</b>	<b>\$103 313 53</b>
*Credit Balance				

Schedule O  
TRUST FUNDS  
AS AT DECEMBER 31, 1924

	<i>PERMANENT FUNDS</i>		<i>EXPENDABLE FUNDS</i>	
	<i>Investments and Receivables</i>	<i>Cash</i>	<i>Investments and Receivables</i>	<i>Cash</i>
<i>Educational Endowments</i>				
McKinley Public Utility Economics Fund.....	100 000 00			5 250 00
Totals.....	(100 000 00)			(5 350 00)
<i>Student Loan Endowments</i>				
Anonymous Students' Loan Fund				
Principal.....	30 000 00			
Income (loanable).....	2 925 00	120 37		
Carter-Pennell Loan Fund.....	300 00	209 13		
Class of 1895 Students' Loan Fund.....	100 00	122 84		
Darling Memorial Loan Fund.....	75 00	34 51		
Dora E. Biddle Loan Fund.....	2 380 00	44		
Graduate Students' Loan Fund.....	100 00	25 60		
Margaret Lange James Students' Loan Fund.....	5 535 00	5 20		305 03
W. B. McKinley Students' Loan Fund.....	21 039 03	135 64		
James R. Morris Students' Loan Fund.....	10 512 00	454 66		
Overseas Loan Fund.....	1 930 00	89 22		
School of Pharmacy Loan Fund for Women Students.....	400 00	212 84		
Edward Snyder Department of Students' Aid.....	12 311 50	224 75		385 53
Henry R. Temple Loan Fund.....	200 00	806 80		
Woman's League Students' Loan Fund.....	1 975 00	12 48		
Totals.....	(89 782 53)	(2 454 48)		(690 56)
<i>Scholarship, Fellowship and Prize Endowments</i>				
Baker Prize Fund.....	2 300 00			46 92
Thrift Committee Economics Prize Fund.....	1 247 76	37 31		
Emily W. L. Schofield M. E. Missionary Scholarship in the College of Medicine.....	2 000 00			540 00
English Poetry Prize Fund.....	315 00			22 30
Francis J. Plym Fellowships and Prizes in Architecture.....	36 432 50	2 219 19		794 00
John M. and Louisa C. Gregory Scholarship Fund.....	2 995 00	3 180 80		97 12
Robert F. Carr Fellowships in Chemistry.....	10 000 00			629 12
Robert L. Rea Scholarship in the College of Medicine.....	4 791 00	9 00		28 43
<i>Scholarship, Fellowship and Prize Endowments (continued)</i>				
William Jennings Bryan Prize Fund for Students' Essays on Government.....	255 00			56 00
Thatcher Howland Guild Memorial Prize Fund for Students' Poems and One-Act Plays.....	612 00			84 53
Totals.....	(60 948 26)	(5 446 30)		(2 298 42)
<i>Building and Improvement Funds</i>				
Carr Tree Planting Fund.....				582 10
McKinley Hospital Fund.....			25 000 00	97 307 70
Totals.....			(25 000 00)	(97 889 80)
<i>Research Donation Funds</i>				
American Medical Assn. Grant 52... B'nai B'rith, Independent Order of, Library Fund.....				58 50
Carter-Pennell Operating Account.. Fatigue of Metals—Allis Chalmers Co.....			56 550 00	1 221 39
Fatigue of Metals—Copper and Brass Assn.....				1 29
				600 72

TRUST FUNDS  
AS AT DECEMBER 31, 1924

	PERMANENT FUNDS		EXPENDABLE FUNDS	
	Investments and Receivables	Cash	Investments and Receivables	Cash
Fatigue of Metals—General Electric Co.....				1 462 21
Fatigue of Metals—Western Electric Co.....				2 081 26
Graduate Research Assistantship in Ceramic Engineering.....				600 00
Illinois Gas Association, Graduate Assistantship in Research.....				120 00
National Warm Air Heating and Ventilating Association.....				987 98*
Sweet Corn Investigation—Illinois Cannery Association.....				1 460 04
Utilities Research Committee—Ageing of Porcelain.....				203 53
Utilities Research Committee—Boiler Feed-Water Treatment....				917 56
Utilities Research Committee—Fatigue of Structural Parts.....				1 202 25
Utilities Research Committee—Refractories.....				583 20
Totals.....			(56 550 00)	(9 569 11)
<i>Scholarship, Fellowship and Prize Donations</i>				
American Pharmaceutical Scholarships.....				58 93
B-nal B'rith, Independent Order of, Prize Fund.....				25 00
Dupont Fellowships in Chemistry.....				450 00
Knights of Columbus Scholarship Fund.....				85 00
Grad. Scholarship and Fellowship in Public Utilities.....				4 720 00
Totals.....				(5 338 93)
<i>Deposit Funds</i>				
Accountancy Committee (C. P. A. Exams.).....				13 423 58
Band Uniforms.....				15 00
Chicago Student Deposits.....				9 184 38
Cooperative Rooming Fund.....				476 67
Entrance Examinations.....				5 097 83
Graduate School Theses Deposits.....				6 219 92
Key Deposits.....				1 064 10
Military Deposits.....				44 205 00
Military Equipment.....				4 519 25
Towel Fund—Men's.....				2 424 17
Towel Fund—Women's.....				550 00
Totals.....				(87 179 90)
<i>University Organizations' Funds</i>				
Hospital Association.....			10 085 21	1 266 53
May Fete.....				6 349 97
Woman's Athletic Association.....				962 71
Military Band.....				645 23
Military Band Reserve.....			497 04	29 40
Military Band Special Athletic Trips.....				2 55
Star Course.....				4 643 86
Star Course Reserve.....				1 000 00
University Choral Society.....				505 21
Woman's Bowling Fund.....				382 10
Totals.....			(10 582 25)	(15 788 06)
<i>Miscellaneous Funds</i>				
Agronomy Special Fund.....				1 477 98
Chicago M. S. F. A. Short Course in Plumbing and Heating.....				78 41
School of Military Aeronautics Recreation Fund.....				132 54
Short Course for Electric Metermen.....				6 69
Short Course for Gas Metermen.....				249 24
Totals.....				(1 944 86)
Grand Totals.....	\$250 730 79	\$7 900 78	\$92 132 25	\$225 949 64
*Overdraft.				



This report was received for record.

QUARTERLY REPORT OF MEMORIAL STADIUM FUND

(34) The following statement from the Comptroller:

SCHEDULE A  
MEMORIAL STADIUM FUND  
BALANCE SHEET  
AS AT DECEMBER 31, 1924

<i>Assets</i>		
Cash.....		\$ 37 581 14
Due from Pledge Installments (See Schedule C).....		869 034 33
Property and Equipment (Cash Disbursements to Date) Construction in Progress.....		1 454 240 66
Total Assets.....		\$2 360 856 13
<i>Liabilities and Surplus</i>		
Notes Payable.....	172 620 38	
Contracts Outstanding (Schedule D).....	244 586 80	
Investment in Plant and Equipment.....	1 454 240 66	
Total.....	1 871 447 84	
Balance of Pledges (Gross) over Expenditures and Contracts.....	489 408 29	
Total Liabilities and Surplus.....		\$2 360 856 13

SCHEDULE B  
MEMORIAL STADIUM FUND  
SUMMARY OF RECEIPTS AND DISBURSEMENTS  
AS AT DECEMBER 31, 1924

	Prior to July 1, 1924	1924-25 to Dec. 31, 1924	Total to Dec. 31, 1924
<i>Receipts</i>			
Pledges.....	1 165 495 52	131 487 79	1 296 983 31
Miscellaneous Donations.....	5 856 22	25 00	5 881 22
Less Refunds.....	479 95	115 00	594 95
Total Donations.....	5 376 27	(90 00)	5 286 27
Total Pledges and Donations.....	(1 170 871 79)	(131 397 79)	(1 302 269 58)
Interest on Pledges.....	1 551 44	630 97	2 182 41
Interest on Investments.....	16 204 45		16 204 45
Loans from Athletic Association.....	72 620 38	100 000 00	172 620 38
Total Receipts.....	\$1 261 248 06	\$232 028 76	\$1 493 276 82
<i>Disbursements</i>			
<i>Office and Collection Expense</i> (To be refunded by Athletic Assn.)			
Salaries and Wages.....		721 16	721 16
Office Supplies.....		7 60	7 60
Postage.....		683 07	683 07
Travel.....		21 05	21 05
Printing and Stationery.....		18 14	18 14
Telephone and Telegraph.....		4 00	4 00
Total Office and Collection Expense.....		(1 455 02)	(1 455 02)
<i>Construction in Progress</i>			
Plans and Specifications.....	477 61		477 61
Architectural Services.....	56 000 00		56 000 00
General Construction.....	913 316 14	178 871 58	1 092 187 72
Reinforcing Steel.....	33 343 03	139 75	33 482 78
Structural Steel.....	155 802 52		155 802 52
Electric Wiring.....	19 172 00	3 500 00	22 672 00
Finishing Hardware.....	6 300 00	804 85	7 104 85
Filtering Equipment.....	609 94		609 94
Heating and Ventilating.....	3 643 00	4 733 50	8 376 50
Lighting Fixtures.....		3 950 00	3 950 00
Plumbing, Gas Fittings and Drainage.....	59 333 94	2 652 98	61 986 92
Supervision and Testing Materials.....	9 792 69	1 359 84	11 152 53
Incidentals.....	300 80	136 49	437 29
Total Construction in Progress.....	(1 258 091 67)	(196 148 99)	(1 454 240 66)
Total Disbursements.....	\$1 258 091 67	\$197 604 01	\$1 455 695 68
Balance (See Schedule A).....			37 581 14

This report was received for record.

**X-RAY APPARATUS**

(35) A recommendation that the purchase of a ventilating fan (\$197) and other incidental apparatus (\$3,700) to complete the equipment of the X-Ray laboratory in the College of Medicine be authorized, the amount expended coming within the total of \$25,000 appropriated for this equipment.

On motion of Mr. Trees, these purchases were authorized.

**APPOINTMENTS MADE BY PRESIDENT KINLEY**

The Secretary presented for record the following list of appointments made by the President of the University.

Andrews, Edmund, Assistant Professor of Surgery in the College of Medicine, for nine months, beginning December 1, 1924, at a salary of two hundred eight dollars (\$208) a month. (December 17, 1924)<sup>1</sup>

Barcus, Gertrude L., Assistant in Plant Breeding, in the Department of Horticulture, in the Agricultural Experiment Station, for eight months, beginning January 1, 1925, at a salary of one hundred dollars (\$100) a month. (December 24, 1924)

Bazore, Katherine, Instructor in Home Economics, in the College of Agriculture, for six months, beginning February 1, 1925, at a salary of one hundred fifty dollars (\$150) a month. (December 24, 1924)

Blough, J. H., Assistant in Education, on one-half time, for five months, beginning February 1, 1925, at a salary of seventy dollars (\$70) a month, and Assistant in the Bureau of Educational Research, on one-half time, for seven months, beginning February 1, 1925, at a salary of fifty dollars (\$50) a month. (January 14, 1925)

Cunningham, Mrs. L. M., Stenographer in the Department of Animal Husbandry, in the College of Agriculture and the Agricultural Experiment Station, for eight months, beginning January 1, 1925, at a salary of eighty dollars (\$80) a month, subject to the rules of the Civil Service Commission. This appointment supersedes her previous one. (December 26, 1924)

Ervin, Arminta L., Record Clerk in the Office of the Registrar, beginning December 18, 1924, and continuing until August 31, 1925, at a salary of sixty dollars (\$60) a month, subject to the rules of the Civil Service Commission. (December 17, 1924)

Flesher, Mrs. Reba W., Stenographer in the Bureau of Educational Research, for seven and one-half months, beginning January 12, 1925, at a salary of one hundred dollars (\$100) a month, subject to the rules of the Civil Service Commission. (January 14, 1925)

Harshbarger, Edna M., Stenographer in the University Press, for eight months, beginning January 1, 1925, at a salary of eighty-five dollars (\$85) a month, subject to the rules of the Civil Service Commission. This appointment supersedes her previous one. (January 14, 1925)

Honeywell, Edna M., Assistant in Foods, in the Department of Home Economics, in the College of Agriculture, for six months, beginning February 1, 1924, at a salary of one hundred twenty-five dollars (\$125) a month. (December 24, 1924)

Johnson, Lillie O., Stenographer in the Auditing Division of the Business Office, for eight months, beginning January 1, 1925, at a salary of one hundred dollars (\$100) a month, subject to the rules of the Civil Service Commission. This appointment supersedes her previous one. (December 17, 1924)

Kaufman, S. I., Assistant in Anatomy, in the College of Medicine, for six months, beginning December 1, 1924, at a salary of thirty-three and two-thirds dollars (\$33.66) a month. (December 10, 1924)

Reagan, G. W., Instructor in the College of Education, for five months, beginning February 1, 1925, at a salary of one hundred eighty dollars (\$180) a month. This appointment supersedes his previous one. (December 27, 1924)

Smith, E. G., Clerk in the Purchasing Division of the Business Office, for eight months, beginning January 1, 1925, at a salary of one hundred dollars (\$100) a

<sup>1</sup>The date in parenthesis is the date on which the appointment was made by President Kinley.

month, subject to the rules of the Civil Service Commission. This appointment supersedes his previous one. (December 17, 1924)

Usher, Barney, Instructor in Dermatology, in the College of Medicine, beginning at once and continuing until September 1, 1925, without salary. (December 17, 1924)

Westlund, Ruth E., Assistant in Preventive Medicine, on full-time, for eight months, beginning January 1, 1925, at a salary of one hundred fifty dollars (\$150) a month. (December 17, 1924)

Young, O. B., Assistant in Physics, on one-half time, for five months, beginning February 1, 1925, at a salary of eighty dollars (\$80) a month. (January 14, 1925)

The Board adjourned.

H. E. CUNNINGHAM  
*Secretary*

W. L. NOBLE  
*President*

**EXECUTIVE COMMITTEE MEETING, JANUARY 24, 1925**

A meeting of the Executive Committee was held at the Chicago Athletic Association at one p. m., Saturday, January 24, to take action on the purchase of land for the Cook County Experiment Station in accordance with the authority given the Committee by action of the Board on December 13, 1924 (See minutes, December 13, 1924, pages 135-6).

There were present all three members of the Committee—President W. L. Noble, Mrs. Laura B. Evans, and Mr. Merle J. Trees. In addition, Mr. J. W. Armstrong, a member of the Board, was present, and Professors Blair and Lloyd of the University.

It was moved and unanimously carried that we purchase for a truck garden experimental farm, at a price not to exceed \$800 an acre, the twenty (20) acres of land owned by Louis W. Nebel, being the south half of the west forty (40) acres of the northwest quarter of Section 29, Township 41 North, Range 12, East of 3 P. M., (Maine Township), Cook County, Illinois. This farm is located about two and one-half miles south and west of Des Plaines, Illinois.

W. L. NOBLE, *Chairman*  
LAURA B. EVANS  
MERLE J. TREES

**EXECUTIVE COMMITTEE MEETING, JANUARY 28, 1925**

The Executive Committee on January 28, 1925, pursuant to action of the Board on December 13, 1924 (minutes, page 129), authorized the Supervising Architect to award the contract for roofing the West Residence Hall to the lowest responsible bidder, the Twin City Roofing Company, on the basis of their bid of \$5985 (minutes, November 15, 1924, page 115).

W. L. NOBLE, *Chairman*  
MERLE J. TREES  
LAURA B. EVANS

**MEETING OF THE BOARD OF TRUSTEES**  
**OF THE**  
**UNIVERSITY OF ILLINOIS**

---

**February 11, 1925**



The February meeting of the Board of Trustees of the University of Illinois was held at 10 a. m. on Wednesday, February 11, 1925, at the Blackstone Hotel, in Chicago.

The following members were present: President Noble, Mr. Armstrong, Mrs. Blake, Mrs. Evans, Mr. Trimble; also Mr. Barr and Mr. Wham, members elect.

President Kinley was present; also Professor Morey and Professor Stiven.

As there was no quorum, the Board adjourned.

H. E. CUNNINGHAM  
*Secretary*

W. L. NOBLE  
*President*

**EXECUTIVE COMMITTEE MEETING, FEBRUARY 11, 1925**  
A meeting of the Executive Committee of the Board of Trustees of the University of Illinois was held at 10 o'clock a. m. on Wednesday, February 11, 1925, at the Blackstone Hotel, in Chicago.

The same persons were present as at the meeting of the Board on the same day.

**PURCHASE OF ORGAN**

Director Stiven for the committee on the purchase of an organ for the recital hall made a report of progress.

**MATTERS PRESENTED BY PRESIDENT KINLEY**

The Executive Committee considered the following matters presented by the President of the University.

**PURCHASE OF LOT 22, COLLEGE PLACE, COMPLETED**

(1) The Comptroller reports the completion of the purchase of lot 22 in College Place for \$8925, subject to general taxes for 1924 and a special lighting assessment of \$47.04, which has been paid.

This report was received for record.

**RELEASE DEED OF MORTGAGE ON MEDICAL BUILDING**

(2) The Comptroller reports on this matter as follows:

January 30, 1925

*President David Kinley, University of Illinois*

MY DEAR PRESIDENT KINLEY:

I take pleasure in advising you that I have at last been able to secure from Doctor Frank B. Earle, Trustee, a release deed of the mortgage on the Medical Building covering the bond issue outstanding against the building when the property was taken over by the University. These bonds were paid in the Fall of 1921 in accordance with the action of the Board of Trustees on October 12th of that year. It was never possible, however, to locate the interest coupons paid by the College of Physicians and Surgeons. The Trustee, therefore, hesitated to sign a release deed until now when all the missing coupons are outlawed.

I am having the release deed filed and the abstract to the property brought down to date, showing the title of the Board of Trustees free of encumbrance.

Very truly yours,

LLOYD MOREY

Comptroller

This report was received for record.

**PURCHASE OF MITCHELL-WALCOTT PROPERTY COMPLETED**

(3) The following report from the Comptroller:

February 2, 1925

*President David Kinley, University of Illinois*

MY DEAR PRESIDENT KINLEY:

I beg to advise that all payments due on our contract for the purchase of the property at 1117 Nevada Street, Urbana, known as the Mitchell-Walcott property, have been completed and I have received from Mr. Walcott a Warranty Deed in accordance with the contract, which deed has been filed for record (see Minutes of the Board of Trustees, January 12, 1924, and February 14, 1924).

Cordially yours,

LLOYD MOREY

Comptroller

This report was received for record.

**AGREEMENT WITH ILLINOIS STATE ELECTRICAL ASSOCIATION  
AND CENTRAL ILLINOIS PUBLIC SERVICE COMPANY  
FOR CROP INVESTIGATION**

(4) I report for record my action in authorizing the Comptroller to make an agreement with the Illinois State Electrical Association and the Central Illinois Public Service Company for cooperative investigation in the practicability of the use of electricity in agriculture. This agreement is in accordance with our policy in such matters and has received the approval of the Legal Counsel.

This report was received for record.

**USE OF ELLS LAND**

(5) Through Professor J. M. White, Dean Mumford suggests that for the coming year the Ells land, recently bought, be assigned to the College of Agriculture to use. The Dean is of the opinion that they could plant the land to corn to be used in filling the silos. I recommend that the land be thus assigned.

On motion of Mrs. Evans, this land was assigned to the College of Agriculture for the coming year.

**INSURANCE ON CARTER-PENNELLS FARM BUILDINGS**

(6) On request of Dean Mumford I recommend that the Committee on the Carter-Pennell Trust Farms be authorized to carry fire insurance to the extent of \$5,000 on the buildings on each of the farms, the expense to be charged to the income from the farms.

On motion of Mrs. Evans, this insurance was authorized.

**APPROPRIATION FOR LIBRARY STACKS, COLLEGE OF MEDICINE**

(7) I recommend that \$500 be appropriated from the Reserve and Contingent Fund to the Supervising Architect for library stacks at the College of Medicine.

On motion of Mrs. Evans, this appropriation was made.

**APPROPRIATION TO REPAIR AUDITORIUM PIERS**

(8) The Assistant Supervising Architect informs me that the brick piers which carry the first floor of the Auditorium are in bad condition and that it will cost two thousand (\$2000) dollars to put them in such condition that they will be absolutely safe. I therefore recommend that an appropriation of \$2000 be made, or so much thereof as may be necessary, from the Reserve and Contingent Fund for this purpose.

On motion of Mrs. Evans, this appropriation was made.

**EXPENSE IN CLAIM OF TEMPLE BROTHERS**

(9) Suit for damages was filed by George Temple and Arthur R. Temple of Champaign on account of alleged loss by them in the transaction of a purchase of hogs from the University. A hearing was duly held by the Attorney-General and two bills were presented by him to the University with the request that the University pay them. They are for \$60.20 to A. N. Tobias, court reporter, and \$20.50 to W. B. Riley for services rendered at the hearing.

The University has never before been called on to pay bills of this kind. Judge Harker has been in communication with the Attorney-General on the matter. But a conclusion has not been reached as to whether the Attorney-General can and will pay these bills. Therefore, I recommend that the President of the University be given authority to authorize the payment of these bills on advice of our Legal Counsel.

On motion of Mrs. Evans, the President of the University was authorized to order the payment of these bills.

**COMMENCEMENT OF CHICAGO DEPARTMENTS AT URBANA**

(10) Some years ago the University brought the members of the graduating classes of the Chicago Departments to Urbana for joint commencement exercises partly or wholly at University expense.

The question of a united commencement has been again raised. Our Legal Counsel writes me, "I am clearly of the opinion that the Board of Trustees can not lawfully appropriate from the funds of the University any sum to pay the expenses of the students graduating." This statement was made in reply to a question of mine addressed to him whether "the Board of Trustees may lawfully appropriate the sum of \$2500 or whatever may be necessary to meet the expenses of bringing the graduating classes of the Chicago Departments to Urbana to participate in commencement exercises here."

In view of the above opinion I recommend that it be made a matter of record that the University can not pay traveling expenses to bring students to commencement exercises.

This report was received for record.

#### DEGREES, FEBRUARY, 1925

(11) The University Senate recommends the following candidates for degrees:

#### THE GRADUATE SCHOOL

##### The Degree of Doctor of Philosophy

###### In Chemistry

ELIZABETH CHARLOTTE HYDE, A.B., Mount Holyoke College, 1909, M.S., 1922  
 JOHN WILLIAMS KERN, A.B., Colgate University, 1904, A.M., Syracuse University, 1910  
 EDWARD OSCAR NORTH, B.S., Beloit College, 1918, M.S., 1922  
 CHARLES WILLIAM RODEWALD, B.S., M.S., 1920, 1921  
 ROY ALLEN SHIVE, B.S., Pennsylvania State College, 1921, M.S., 1922.

###### In Education

WILLIAM ANDERSON BROYLES, B.S., Tri-State College, 1905, A.B., Indiana University, 1908, A.M., University of Wisconsin, 1914

###### In History

WARD WILLIAM SULLIVAN, A.B., University of Illinois, 1909, A.M., 1911

###### In Political Science

PAO JIN HO, A.B., Fuh-tan University, 1920, A.B., University of Washington, 1921, A.M., 1922.

###### In Zoology

MYRON THOMAS TOWNSEND, B.S., Bates College, 1918, M.S., 1921

##### The Degree of Master of Arts

###### In Economics

LOMAN TILMAN KING, A.B., 1923

###### In Education

ROBERT HENRY NAUMAN, A.B., North-Western College, 1920  
 ZADA GOFF THORNSBURGH, A.B., 1918

###### In English

ELSIE BEATTY, A.B., 1919  
 DOROTHY HILL LARSEN, A.B., 1922

##### The Degree of Master of Science

###### In Anatomy

MICHAEL HENRY STREICHER, B.S., Knox College, 1923

###### In Bacteriology

EDWARD DONALD DEVEREUX, B.S., Knox College, 1923

###### In Botany

PRENTISS EDGAR REID, B.S., 1924



## In Chemistry

MARGARET DANN, A.B., Oberlin College, 1923  
 CHARLES WILLIAM RIPPKE, B. S., University of Michigan, 1919

## In Dairy Husbandry

ALVIN JOSIAH REED, B.S., Kansas State Agricultural College, 1910

## In Entomology

ALFRED GEORGE GROSCHKE, B.S., 1919

## THE COLLEGE OF LIBERAL ARTS AND SCIENCES

## The Degree of Bachelor of Arts

## In Liberal Arts and Sciences

HELEN ELIZABETH BARRETT	VERA HILDEGARDE JOHNSON
JAMES HALLAM BENNETT	JOHN ALLING KEITH
MARTHA L. BESHES	ROBERT JAMES KEWLEY
EDWARD FLEMING BRADEN	AGNES LUCILLE LACHENMYER
ZOE ELMA BRADY	CHARLES ALLEN MCGINNIS
HAZEL MARTHA CLARK	VIOLA MAE MICHAEL
JAMES CLINTON COLVIN	WILBUR STANTON MONG
DOROTHY MUSICK DICKINSON	HORACE WILLIAM OLCOTT, JR.
MARGARET VERONICA DINING	ADOLF PABST
BEULAH FAITH FARNHAM	BURNETT HENRY SHRYOCK
LOIS FISCUS	CLARENCE ORLANDO WILLISON
EUNICE COOKSEY GOEBEL	HAROLD CHRISTOPHER WOODWARD
MARY THERESA HENNEBERRY	HELEN ELIZABETH ZICK

## In Home Economics

FRIEDA IRENE HARSHBARGER	SARA PARKS SKINNER
JESSICA CHARLOTTE MORGAN	

## The Degree of Bachelor of Science

## In Liberal Arts and Sciences

ROBERT HARVEY GALT	ROLAND ALBERT GROSS
CLAIRE EMBLEY GRAHAM	

## In Chemistry

WILLIAM BERNARD ANDERSON	ANANT KESHAV JOSHI
--------------------------	--------------------

## In Chemical Engineering

PAUL MUNN BALDWIN	HARVEY CHILDS HOPKINS
ELI SAMUEL HAAS	KUANG-CHENG HU

## THE COLLEGE OF COMMERCE AND BUSINESS ADMINISTRATION

## The Degree of Bachelor of Science

## In Accountancy

KENNETH HUBER HALEY	RAYMOND EARL RICKBEIL
---------------------	-----------------------

## In Banking and Finance

JOHN CAMERON CLENDENIN	ROBERT ROCHON TAYLOR
YING TSAAN LOH	

## In General Business

JOSEPH ELLIOT ATKINSON	OLIE LEO CRANE
CLIFTON EDWARD BANTA	REGINALD JOSEPH GULMYER
PAUL PORTER BELL	MARY HESSER
GALE MCKINLEY BERGMAN	KARL HORT KRAUSKOPF
CARROL EBERHARDT CORBETT	MEYER LEVIN

SIDNEY EDWARD LIEDERMAN

TSU CHING LI

HAROLD ALEXANDER McCLELLAND

ARPAD ANDREW MATKOCSIK

ARNO HOWARD PHILLIPS

HARRY RALPH SCHULTZ

ROLAND WESLEY SMITH

GEORGE EDWARD WARNER

## In General Railway Administration

ARTHUR WOODWORTH FOX

JU-I LIU

## In Industrial Administration

WALTER GLENN ADAMS

ROBERT SOUTAR

## In Commercial Teachers and General Business

MILDRED ANASTACIA SCHWARTZ

## THE COLLEGE OF EDUCATION

## The Degree of Bachelor of Science

## In Education

LAVERNE RICE ARNOLD

ATHLENE BENEDICT

LUKE CROUSE

CLARA LOYS JOHNSON

FLORENCE DOROTHY KING

FLOYD OLIVER MOCHON

FRANCES BENNOCH PLUMMER

RALPH ADOLPH PRICE

JOHN WESLEY ROWE

WALTER NELSON SMITH

## In Physical Education

JOSEPH EDWARD GARGAN

MORRIS WILLIAM ROBISON

## In Home Economics Education

ORAL YEVETTA TURNER

## In Industrial Education

CLARENCE RAY CANNON

## THE COLLEGE OF ENGINEERING

## The Degree of Bachelor of Science

## In Ceramic Engineering

HAROLD FRANKLIN BOPP

RICHARD SMITH BRADLEY

## In Civil Engineering

SAMUEL FRIEDMAN

BERWYN JOSEPH FRY

## In Electrical Engineering

ARTHUR JOHN SANIAL

## In Mechanical Engineering

HSI CHIN LIU

JOSEPH FREDERICK MILLER

GLENNARD THEODORE OLSON

NICOLA TASSEFF PEEFF

FRED RAPHAEL SHOEMAKER

EDWARD CHARLES SPAL

ANTHONY GEORGE STEJSKAL

HAROLD GEORGE SWANSON

## In Mining Engineering

ALEJANDRO GONZALEZ CADAVAL

RUSSELL CLARK FLEMING

## In Railway Civil Engineering

YIN-CHIN LI

## THE COLLEGE OF AGRICULTURE

**The Degree of Bachelor of Science**

In Agriculture

HAROLD MERTIN CHRISTIAN  
 RICHARD LACEY McMUNN  
 FRANK AUSTIN RANDALL

HALBERT CALVIN SMITH  
 WILLIAM MARION TAYLOR  
 HARRY A THOMAS

In Floriculture

CHARLES BENNETT LEWIS

## THE COLLEGE OF LAW

**The Degree of Bachelor of Science**

In Law

JOHN PAUL FOSTER

**The Degree of Bachelor of Laws**

LOVELL WATKINS GEORGE

JAMES TILLMAN BLALOCK

## THE COLLEGE OF MEDICINE

**The Degree of Bachelor of Science**

In Medicine

HUBERT HUGH BEGUESSE  
 CHARLES DANIEL BRUNKOW

STANLEY JOSEPH GIRYOTAS  
 WILFRED JONATHAN NOWLIN

**The Degree of Doctor of Medicine**

(Subject to the completion by March 1, 1925, of 12 months' service as an interne  
 in a hospital approved by the University)

SIGIL CLANCE HARRIS

ALFRED JULIAN KOBAK

## THE COLLEGE OF DENTISTRY

**The Degree of Doctor of Dental Surgery**

ABDON QUEJADA PAGUIO

## THE SCHOOL OF PHARMACY

**The Degree of Graduate in Pharmacy**

CARL BERT ANDERSON  
 CHARLES BERMAN  
 MAURICE ENGERMAN  
 CASIMIR B GWIZDALSKI  
 RUBEN HORWITZ

RAYMOND RUSH  
 SAMUEL SIDNEY TUNICK  
 GEORGE YELLEN  
 RALPH ZEITLIN

On motion of Mrs. Evans, these degrees were conferred.

**DEGREE FOR MR. LENOX EDMOND TRICKLE**

(12) On recommendation of the faculty of the College of Engineering, the Council of Administration recommends that the degree of Bachelor of Science in Railway Electrical Engineering be granted Mr. Lenox Edmond Trickle as of the class of 1918.

Mr. Trickle is one of the students who left before graduation to enter the Army. It has now been established that under the action of the University concerning such students he is entitled to his degree.

This degree was conferred.

**THESIS REQUIREMENT OF GRADUATE SCHOOL**

(13) I recommend approval of the following regulation on recommendation of the Executive Faculty of the Graduate School and the University Senate.

Thesis work on leave of absence.—Under proper conditions a student may be permitted to complete the last fourth of his work, if devoted to his thesis, under leave of absence for a period not to exceed the equivalent of two semesters. To get such permission the student must have secured credit for at least six units; must petition for the privilege; must submit to the Dean an outline of the proposed investigation, approved by the head of his major department; and must submit satisfactory evidence that adequate facilities are available to him at the place where he intends to do the proposed work. Approval on all these points must be obtained one collegiate year before the thesis is due. Immediately following approval the student may register and pay an incidental fee of \$20.

This regulation was adopted.

**ABSENCE FOR F. F. ELLIOTT**

(14) On request of Dean Mumford I recommend that Mr. F. F. Elliott, Associate in Farm Organization and Management, be permitted to be absent for two months without pay, from February 9, 1925, in order to assist the Bureau of Agricultural Economics at Washington in certain statistical studies.

This leave was granted.

**SABBATICAL LEAVE OF PROFESSOR F. L. STEVENS**

(15) In a letter dated January 22, 1925, Dean K. C. Babcock of the College of Liberal Arts and Sciences writes as follows: "I have just received a letter from Professor Stevens indicating his desire to return to the University for the second semester . . . . I recommend such action as may be necessary to permit him to resume his work with full salary from the date of his arrival with definite forfeiture of further sabbatical privileges until the expiration of another seven-year period following September 1, 1925."

In accordance with this letter I recommend that Professor Stevens be permitted to resume his work on full time and salary from the date of his return, on condition that he have no further rights to leave of absence under the so-called sabbatical privilege until the date above mentioned.

This recommendation was approved.

**BEQUEST OF MRS. ALBERTINA GEHRMANN**

(16) On advice of Judge Harker, I authorized the Comptroller to enter the consent of the Board of Trustees as a legatee of the will of Mrs. Albertina Gehrmann to the filing and approval of the final account of the executor.

This report was received for record.

**ON PROPOSED TRANSFER OF COLLEGE OF LAW**

(17) The following resolutions:

WHEREAS we are credibly informed that a bill has been introduced into the legislature proposing to transfer the College of Law from its present site at Urbana, in connection with the main University, to Springfield, and

WHEREAS the reason which we have been given for such transfer, namely, that the location of the College of Law in proximity to the state courts is, in the opinion of able educators of little importance

WHEREAS the disadvantages of separating the College of Law from sundry other departments of the University would be great and serious not only for the standards of the College of Law but for standards in other departments of the University; now therefore be it

RESOLVED that, in the opinion of the Board of Trustees of the University, the proposed removal of the College of Law would be disadvantageous to the College of Law and to the rest of the University educationally as well as administratively, and be it further

RESOLVED that the Board of Trustees does hereby respectfully protest against said removal of the College of Law from Urbana to Springfield, and be it further

RESOLVED that the President of the University is hereby directed to oppose the passage of said bill by all proper means and to present a copy of this resolution to the Houses of the legislature and particularly to the committees in charge of said bill and to petition the Houses of the legislature in the name and in behalf of the Board of Trustees against such removal of the College of Law.

The resolution was adopted and the President of the University was authorized and instructed to oppose the passage of this bill if introduced.

#### SUMMER SCHOOL OF LANDSCAPE GARDENING

(18) Dean Mumford requests an appropriation of \$3000 to meet the expenses of a summer school of landscape gardening to be held at Lake Forest.

I recommend that this appropriation be made from the Reserve and Contingent Fund, the expenditure to be subject in all its details to the approval of the President of the University.

This appropriation was made as recommended and the President of the University was authorized to institute this summer school if in his judgment it seemed wise.

#### BROWN-KNIPP PATENTS

Mr. Trimble made a report of progress on the negotiations for the sale of vacuum tube patents.

Mr. Trimble was requested to continue these negotiations on behalf of the University.

#### APPOINTMENTS MADE BY PRESIDENT KINLEY

The Secretary presented for record a list of appointments made by the President of the University.

Baldwin, P. M., Assistant in Animal Nutrition, in the Department of Animal Husbandry, in the Agricultural Experiment Station, for seven months, beginning February 1, 1925, at a salary of one hundred dollars (\$100) a month. (February 4, 1925)<sup>1</sup>

Batman, Dorothy, Stenographer in the Department of Physical Education for Women, for seven months, beginning February 1, 1925, at a salary of seventy-five dollars (\$75) a month, subject to the rules of the Civil Service Commission. This appointment supersedes her previous one. (January 29, 1925)

Becker, H. C., Assistant in Hygiene, in the Department of Pathology and Bacteriology, in the College of Medicine, for four months, beginning February 4, 1925, at a salary of fifty dollars (\$50) a month. (January 22, 1925)

Bell, J. F., Assistant in Economics, on full-time, for five months, beginning February 1, 1925, at a salary of one hundred forty dollars (\$140) a month. This appointment supersedes his previous one. (February 2, 1925)

Bryan, M. H., Assistant in Economics, on full-time, for five months, beginning February 1, 1925, at a salary of one hundred twenty dollars (\$120) a month. This appointment supersedes his previous one. (February 2, 1925)

Carlsen, D. A., Assistant in Accountancy, on one-half time, for five months, beginning February 1, 1925, at a salary of sixty dollars (\$60) a month. (January 31, 1925)

Doty, J. R., Assistant in Physiology, in the College of Medicine, on one-half time, for four months, beginning February 9, 1925, at a salary of seventy-five dollars (\$75) a month. (February 6, 1925)

<sup>1</sup>The date in parenthesis is the date on which the appointment was made by President Kinley.

Dunlap, Esther I., Record Clerk in the Office of the Registrar, for seven months, beginning February 1, 1925, at a salary of sixty-five dollars (\$65) a month, subject to the rules of the Civil Service Commission. (January 27, 1925)

Halfant, David, Instructor in Economics, for five months, beginning February 1, 1925, at a salary of two hundred dollars (\$200) a month. (January 31, 1925)

Hopkins, Helen M., Assistant in Psychology, for five months, beginning February 1, 1925, at a salary of one hundred sixty dollars (\$160) a month. (January 28, 1925)

Koucky, J. D., Instructor in Surgery, on three-fourths time, for seven months, beginning February 1, 1925, at a salary of one hundred sixty-six and two-thirds dollars (\$166.66) a month. (January 27, 1925)

Little, E. M., Assistant in Physics, on one-fourth time, beginning February 7, 1925, and continuing until June 30, 1925, at a salary of forty dollars (\$40) a month. This appointment supersedes his previous one. (February 6, 1925)

Mason, E. W., Assistant Cashier in the Bursar's Division of the Business Office, for seven months, beginning February 1, 1925, at a salary of ninety dollars (\$90) a month, subject to the rules of the Civil Service Commission. (February 4, 1925)

Mosher, M. L., Associate in the Smith-Lever Extension, in the College of Agriculture, on one-half time, for seven months, beginning February 1, 1925, at a salary of one hundred sixty-six and two-thirds dollars (\$166.66). This appointment supersedes his previous one. (February 4, 1925)

Niemann, Kenneth, Bookkeeper in the Office of the Bursar, for seven months, beginning February 1, 1925, at a salary of seventy-five dollars (\$75) a month, subject to the rules of the Civil Service Commission. (January 22, 1925)

Noble, B. E., Assistant in Physiology, in the College of Medicine, on three-fourths time, for seven months, beginning February 1, 1925, at a salary of one hundred dollars (\$100) a month. (January 27, 1925)

Raeder, Leona M., Clerk and Stenographer in the Purchasing Office of the Chicago Departments, for eight months, beginning January 1, 1925, at a salary of one hundred dollars (\$100) a month, subject to the rules of the Civil Service Commission. (January 28, 1925)

Reid, P. E., Assistant in Botany, on three-fourths time, for five months, beginning February 1, 1925, at a salary of ninety dollars (\$90) a month. (January 20, 1925)

Reuterskiold, Knute, Technician in Preventive Medicine, for seven months, beginning February 1, 1925, at a salary of one hundred twenty-five dollars (\$125) a month. This appointment supersedes his previous one. (January 29, 1925)

Sanford, G. W., Stenographer in the Bureau of Business Research, on one-half time, for six months, beginning February 1, 1925, at a salary of forty dollars (\$40) a month, subject to the rules of the Civil Service Commission. (January 29, 1925)

Schlarman, Cecce E., Chief Stenographer in the Department of Agronomy, in the College of Agriculture, for nine months, beginning December 1, 1924, at a salary of one hundred sixteen and two-thirds dollars (\$116.66) a month, subject to the rules of the Civil Service Commission. This appointment supersedes her previous one. (January 29, 1925)

Schmitt, H. I., Student Assistant in the Department of Military Science, for the second semester, beginning February 1, 1925, at a salary of ten dollars (\$10) a month. (February 1, 1925)

Seed, Lindon, Instructor in Surgery, on three-fourths time, for seven months, beginning February 1, 1925, at a salary of one hundred sixty-six and two-thirds dollars (\$166.66) a month. (January 27, 1925)

Sims, Lillian, Clerk in the Auditing Division of the Business Office, for seven months, beginning February 1, 1925, at a salary of eighty-five dollars (\$85) a month, subject to the rules of the Civil Service Commission. This appointment supersedes her previous one. (January 29, 1925)

Solheim, W. G., Assistant in Botany, on one-half time, for five months, beginning February 1, 1925, at a salary of sixty dollars (\$60) a month. This appointment supersedes his previous one. (January 20, 1925)

Stark, O. K., Assistant in Botany, on one-fourth time, for five months, beginning January 31, 1925, at a salary of thirty-five dollars (\$35) a month. This appointment supersedes his previous one. (January 20, 1925)

Walsh, Bessie, University Junior Stenographer in the Purchasing Office of the Chicago Departments, for eight months, beginning January 1, 1925, at a salary of ninety dollars (\$90) a month, subject to the rules of the Civil Service Commission. (January 27, 1925)

Welch, Winona H., Assistant in Botany, on three-fourths time, for five months, beginning February 1, 1925, at a salary of one hundred five dollars (\$105) a month. This appointment supersedes her previous one. (January 20, 1925)

The Executive Committee adjourned.

H. E. CUNNINGHAM  
*Clerk*

W. L. NOBLE, *Chairman*  
LAURA B. EVANS

**EXECUTIVE COMMITTEE MEETING, FEBRUARY 17, 1925**  
 A meeting of the Executive Committee of the Board of Trustees of the University of Illinois was held at the University, in Urbana, at 2 p. m. on Tuesday, February 17, 1925. Mrs. Evans was present; also President Kinley, Mr. G. E. Wright, Assistant Supervising Architect, and representatives of the bidders on the plumbing and electric wiring for the West Residence Hall.

Mrs. Evans presided.

President Kinley announced that the Chairman of the Executive Committee was unable to be present, and stated that it would be necessary to record the bids and communicate them to the Chairman by telephone, and get his vote, and asked whether there was any objection to this procedure. No objection was raised.

Bids were opened as follows:

#### PLUMBING

<i>Bidders</i>	<i>Bid</i>
1. J. L. Brady Co.....	\$23,850
2. Carson-Payson Co.....	22,867
3. Dooley & Bruninga.....	25,278
4. Hayes Brothers.....	27,183
5. Johnson Brothers.....	26,425
6. Moline Htg. & Plg. Co.....	27,048
7. John O'Neil & Sons Co.....	32,615
8. Reliable Plg. & Htg. Co.....	31,629
9. Walsh & Slattery.....	26,664

#### ELECTRIC WIRING

<i>Bidders</i>	<i>Bid</i>
1. Andrae Electric Co.....	\$ 5,290
2. Dorsch Electric Co.....	6,385
3. Ideal Electric Constr. Co.....	6,650
4. Marrs-Tanner Electric Co.....	4,265
5. Newberry Electric Co.....	5,875

The Secretary of the Board communicated the bids to Dr. W. L. Noble, Chairman, by long-distance telephone, and secured his vote for the award of the contract for plumbing for the West Residence Hall to the Carson-Payson Company, the lowest bidders, on the basis of their bid of \$22,867 and for the award of the contract for electric wiring for the West Residence Hall to the Marrs-Tanner Electric Company, the lowest bidders, on the basis of their bid of \$4265, and Mrs. Evans concurring, declared the awards made accordingly.

#### ELEVATOR CONTRACTS

President Kinley presented the following communication, and recommended that contracts be awarded accordingly.

February 17, 1925

*President David Kinley, 355 Administration Building*

MY DEAR PRESIDENT KINLEY:

I am enclosing a schedule of bids received on Friday, February 6th, for elevators and dumb waiter for all of our new buildings.



Upon checking up on these figures we find that the combined figure of the Otis Elevator Company minus the deduction of 3% is lower than any other combination which we can work out. I would, therefore, recommend that the contract for all of these elevators be awarded to the Otis Elevator Company without the addition for the automatic leveling device for the Hospital elevator.

Taking into consideration the 3% deduction on each figure, the contracts would be awarded on the basis of the following figures:

For the passenger elevator for the New Library.....	\$5,480.50
For the passenger elevator for the New Commerce Building..	7,088.76
The Sidewalk Elevator for the New Commerce Building.....	1,338.60
The freight elevator for the Dairy Manufactures Building....	3,375.60
The passenger elevator for the McKinley University Hospital.	4,985.80
The Dumb Waiter for the McKinley University Hospital.....	2,256.22
The passenger elevator for the West Residence Hall.....	4,840.30

All of these figures come inside of the estimated amounts which we have allowed for this equipment in our building estimates.

Very truly yours,

GEORGE E. WRIGHT

*Assistant Supervising Architect*

#### SCHEDULE OF BIDS—ELEVATORS FOR NEW BUILDINGS

BUILDING	MONTGOMERY WARNER ELEV. HAUGHTON OTIS ELEV.		ELEV. Co. COMPANY ELEV. Co. COMPANY	
	Passenger Elevator for New Library.....	\$6,139.00	\$5,980.00	\$6,532.00
Passenger Elevator for New Commerce Bldg.....	7,841.00	7,775.00	8,240.00	7,308.00
Sidewalk Lift for the New Commerce Bldg.....	1,700.00	2,100.00	2,173.00	1,380.00
Freight Elevator for Dairy Manufactures Bldg.....	3,424.00	3,550.00	4,062.00	3,480.00
Passenger Elevator for McKinley University Hospital.....	5,522.00	5,525.00	5,865.00	5,140.00
Add for automatic leveling device for above Hospital Elevator.....	.....	.....	.....	1,830.00
Dumb Waiter for McKinley University Hospital.....	2,089.00	1,995.00	2,182.00	2,326.00
Passenger Elevator for West Residence Hall.....	5,614.00	5,555.00	5,775.00	4,990.00
Deduct if all contracts are awarded.....	2%	...	5%	3%

Dr. Noble, over the telephone, voted to award the above contracts as recommended, and Mrs. Evans concurring, the awards were authorized.

The Executive Committee adjourned.

H. E. CUNNINGHAM  
*Clerk*

LAURA B. EVANS  
W. L. NOBLE

This Page Intentionally Left Blank

**MEETING OF THE BOARD OF TRUSTEES**  
**OF THE**  
**UNIVERSITY OF ILLINOIS**

---

**March 10, 1925**



The annual meeting of the Board of Trustees of the University of Illinois was held at the University, at Urbana, at 10 o'clock a. m. on Tuesday, March 10, 1925.

All the members were present: namely, Mr. Armstrong, Mr. Barr, Mr. Blair, Mrs. Busey, Mrs. Evans, Mrs. Grigsby, Mrs. Ickes, Mr. Noble, Mr. Small, Mr. Trees, Mr. Wham.

The Secretary called the meeting to order and called for nominations of temporary chairman. On motion of Dr. Noble, Governor Small was elected chairman of the meeting.

**MINUTES APPROVED**

The Secretary presented the minutes of the meetings of January 17 and February 11, 1925; also (for record) the minutes of meetings of the Executive Committee held January 24 and 28, February 11, and February 17, 1925.

On motion of Mrs. Evans, the minutes were approved and received for record as printed on pages 143 to 181 above.

**DR. W. L. NOBLE ELECTED PRESIDENT OF THE BOARD**

On motion of Mr. Trees, Dr. W. L. Noble was elected President of the Board for the ensuing year.

**MR. H. E. CUNNINGHAM ELECTED SECRETARY**

On motion of Mr. Blair, Mr. Harrison E. Cunningham was elected Secretary of the Board for the ensuing year.

**MR. A. M. BURKE ELECTED TREASURER**

On motion of Mrs. Grigsby, Mr. A. M. Burke was elected Treasurer for the ensuing term of two years.

**MR. LLOYD MOREY ELECTED COMPTROLLER**

On motion of Mrs. Busey, Mr. Lloyd Morey was elected Comptroller for the ensuing year.

**EXECUTIVE COMMITTEE ELECTED**

On motion of Mrs. Evans, Mrs. Busey and Mr. Trees were elected to serve as members of the Executive Committee (with the President of the Board as Chairman) for the ensuing year.

**DR. DAVID KINLEY RE-ELECTED PRESIDENT**

On motion of Mr. Blair, Dr. David Kinley was unanimously elected President of the University for the ensuing term of two years, at his present compensation.

**TREASURER'S BOND**

On motion of Mrs. Evans, the bond of the Treasurer was fixed at one million dollars.

On motion of Mrs. Ickes, the Finance Committee was directed to see that the Treasurer secures a satisfactory bond as specified above, and to report the same to the Board for approval.

**AUTHORITY TO RECEIVE FUNDS**

On motion of Mr. Armstrong, the following resolution was adopted:

*Resolved*, that the Treasurer of the Board of Trustees of the University of Illinois is hereby authorized to receive and receipt for all moneys, and to endorse all orders, drafts, and checks due and payable to the Board of Trustees or to the University of Illinois, and especially all drafts drawn by the Treasurer of the United States payable to the Board of Trustees or to the University of Illinois on account of the Agricultural Experiment Station of the University.

**DELEGATION OF SIGNATURE**

On motion of Mrs. Evans, the President and the Secretary of the Board of Trustees were authorized to delegate the signing of their names as President and Secretary, respectively, to vouchers to be presented to the State Auditor, and to warrants drawn on the Treasurer of the University, under the following conditions:

No disbursement shall be made from any University funds in the hands of either the University Treasurer or the State Treasurer except on a voucher certified by the proper officer or head of department, against an appropriation made by the Board of Trustees, and approved by the Comptroller, according to the Statutes of the University.

The President of the Board of Trustees is authorized to delegate to the Auditor and to the Assistant Bursar in the Business Office authority to sign his name, as President of the Board of Trustees, to vouchers against the State Auditor, and to warrants on the University Treasurer for vouchers approved as above.

The Secretary of the Board of Trustees is authorized to delegate to the Bursar and to the Assistant Auditor in the Business Office authority to sign his name, as Secretary of the Board of Trustees, to vouchers against the State Auditor, and to warrants on the University Treasurer for vouchers approved as above.

The President and the Secretary of the Board of Trustees are authorized to delegate to the Comptroller and to the Assistant to the Comptroller authority to sign the name of the President or of the Secretary of the Board of Trustees to vouchers against the State Auditor, and to warrants on the University Treasurer in case of emergency; provided that under no circumstances shall the Comptroller or the Assistant to the Comptroller sign the names of both the President and the Secretary to the same warrant or voucher.

#### STANDING COMMITTEES

The following list of standing committees for the year 1925-26, appointed by President Noble on March 20, 1925, is printed here according to the By-Laws of the Board.

#### EXECUTIVE COMMITTEE

WILLIAM L. NOBLE, Chairman, MARY E. BUSEY, MERLE J. TREES.

#### STANDING COMMITTEES

*Buildings and Grounds*—ANNA WILMARTH ICKES, Chairman, HELEN M. GRIGSBY, WILLIAM L. NOBLE, JAMES W. ARMSTRONG, FRED L. WHAM.

*Finance*—JAMES W. ARMSTRONG, Chairman, MARY E. BUSEY, MERLE J. TREES, GEORGE A. BARR, WILLIAM L. NOBLE.

*Engineering*—FRED L. WHAM, Chairman, MERLE J. TREES, GEORGE A. BARR.

*Agriculture*—MERLE J. TREES, Chairman, MARY E. BUSEY, LAURA B. EVANS.

*Chicago Departments*—WILLIAM L. NOBLE, Chairman, ANNA WILMARTH ICKES, LAURA B. EVANS.

*Student Welfare*—LAURA B. EVANS, Chairman, MARY E. BUSEY, FRED L. WHAM.

*Instruction*—HELEN M. GRIGSBY, Chairman, GEORGE A. BARR, FRANCIS G. BLAIR.

*Library*—MARY E. BUSEY, Chairman, HELEN M. GRIGSBY, ANNA WILMARTH ICKES.

*Alumni*—GEORGE A. BARR, Chairman, JAMES W. ARMSTRONG, LAURA B. EVANS.

*Physical Education*—MERLE J. TREES, Chairman, MARY E. BUSEY, FRANCIS G. BLAIR.

#### NOTIFICATION OF PRESIDENT KINLEY

The chair appointed Mrs. Ickes as special committee to notify President Kinley of his election and to escort him to the room.

Dr. Kinley came and expressed his appreciation of the action of the Board in electing him President.

#### PURCHASE OF ORGAN

Mrs. Grigsby reported as follows:

Your committee appointed to purchase an organ for the Recital Hall of the School of Music has investigated the situation thoroughly, has visited the manufactories of several companies, and recommends that a contract be made with the Skinner Organ Company of Boston, Massachusetts, for an organ to cost \$23,300.

On motion of Mrs. Evans, this report was approved and adopted.

On motion of Mr. Blair, the President and the Secretary of the Board were authorized to execute the contract for the organ.

#### MATTERS PRESENTED BY PRESIDENT KINLEY

The Board considered the following matters presented by the President of the University.

#### CARTER-PENNELL TRUST

(1) A statement concerning the provisions of the Carter-Pennell trust deed with respect to the managing committee.

Mr. Carter, Mr. A. R. Hall, and Dean Mumford were present and discussed this matter. Mr. Hall presented the following resolution, which, on the recommendation of President Kinley and on motion of Mr. Blair, was adopted.

Mr. Carter in the presence of the Board signed the statement expressing his approval of the resolution.

#### RESOLUTION

WHEREAS, the Deed creating the Carter-Pennell Trust for Educational purposes, places the final responsibility for the direction, control and management of the Trust Estate in the Board of Trustees of the University of Illinois, and their successors in office; and

WHEREAS, said Trustees are authorized and directed to delegate to a Trust Committee, consisting of the President of the University of Illinois, the Dean or Head of the College of Agriculture of the University of Illinois, the Dean or Head of the College of Engineering of the University of Illinois, and the Dean or Head of the Department of Home Economics of the University of Illinois, the power to represent and to act for said Trustees in carrying out the provisions of said Carter-Pennell Trust; and

WHEREAS, said Trustees realize that the President of the University, in particular, will not be able to give his personal attention to the direction, control and management of the Farms of said Trust Estate; and

WHEREAS, it seems, from said Deed, that it was the real intent of the creators of said Trust that the virtual direction, control and management of said Trust Farms should be entrusted, in large measure, to the Dean of the College of Agriculture of the University, and that the other Members of said Trust Committee should act very largely in an advisory capacity to aid said Dean of said College of Agriculture in the carrying out of the powers and duties delegated to said Trust Committee by said Board of Trustees; therefore

BE IT RESOLVED, by the Board of Trustees of the University of Illinois that, in accepting the Trust created by said Deed, this Board of Trustees assumed complete responsibility for the carrying out in good faith of all the provisions of said Carter-Pennell Trust; that this Board of Trustees feels that it was not intended that the President of the University should give any more personal attention to the work of said Trust Committee than he gives to other administrative work which devolves upon him by virtue of his official position as such President; that this Board of Trustees does hereby place the active direction, control and management of said Trust Farms in the charge of the Dean of the College of Agriculture of the University, or such other Member of said College of Agriculture as said Trust Committee may, at any time, select on the recommendation of said Dean of said College of Agriculture; and that all Members of said Trust Committee, except said Dean of said College of Agriculture, shall not be charged with the direct personal management of said Trust Farms, but such Members shall, from time to time, advise and counsel with said Dean of said College of Agriculture and keep this Board of Trustees informed as to the work of said Trust Committee and its representative and make such suggestions as said Mem-

bers of said Trust Committee may deem necessary or advisable in the carrying out of the provisions of said Carter-Pennell Trust.

This meets with my approval.

March 10, 1925

JOSEPH CARTER

ATTEST

H. E. CUNNINGHAM,  
*Secretary*

#### ASSIGNMENT OF BAILLE-BARRELLE PATENT

(2) The assignment to the University by Professor S. W. Parr of his rights in the Baille-Barrelle patent, duly recorded in the U. S. Patent Office as of February 3, 1925 (see page 151).

This report was received for record.

#### REQUEST OF OSTEOPATHIC ASSOCIATION

(3) A request from the Osteopathic Association of Champaign and Urbana for permission for its members to practice in the McKinley Hospital.

No action was taken on this matter.

#### CONTRACTS AND PURCHASE ORDERS

(4) A report of contracts and purchase orders executed and issued since January 1, through the routine procedure of the Purchasing Division of the Comptroller's Office.

#### CONTRACTS EXECUTED BY THE COMPTROLLER

Miscellaneous contracts executed under general regulations regarding contracts:

<i>Name</i>	<i>Amount</i>	<i>Date</i>	<i>Item</i>
Antonia Sawyer	\$600	Jan. 12, 1925	Services of Percy Grainger, Pianist, in conjunction with University Orchestra, April 2, 1925. (Festival Concerts)
Haensel & Jones	200	Jan. 31, 1925	Services of Judson House—Concert and rehearsal with Minneapolis Orchestra, April 3, 1925. (Festival Concerts)
Raymund Koch	100	Feb. 17, 1925	Services in Concert and rehearsal, April 3, 1925. (Festival Concerts)
Williams Oil-O-Matic Company	100	Feb. 4, 1925	Use of one oil burner, boiler, and accessories for one year and thereafter until contract is terminated with a 30-day notice by either party (Chemistry Dept.)
Illinois State Electrical Association & Central Illinois Public Service Company*	5 000	Feb. 9, 1925	Cooperative investigation in the practicability of the use of electricity in Agriculture (Farm Mech. Dept.)

\*Reported to the Board by the President, Feb. 11, 1925.

**PURCHASE ORDERS ISSUED DURING JANUARY AND FEBRUARY, 1925,  
AMOUNTING TO \$1,000 OR MORE**

<i>Order No.</i>	<i>Date</i>	<i>Amount</i>	<i>Department</i>	<i>Firm</i>	<i>Description</i>
20544	1/6/25	\$1,560 00	Astronomy	J. B. Hayes Machine Company	Rebuilding Telescope
20703	1/10/25	2,500 00	Sup. Arch.	H. Hunsucker	Transplanting Trees
20742	1/12/25	1,038 00	Elect. Eng.	Elect. Storage Battery Co.	Chloride Accumulator
21004	1/19/25	1,000 00	Registrar	Rounds-Truman Co.	Engrossing Diplomas
21575	2/2/25	1,300 00	Classical Museum	Joseph Brummer	Amphora (Exhibits)
22180	2/18/25	3,278 00	Phy. Plant	J. A. Roebling & Son	Telephone Cable
22185	2/18/25	3,630 55	Phy. Plant	Central Elect. Co.	Power Cable

H. M. EDWARDS  
*Purchasing Agent*

This report was received for record.

**BIDS FOR HEATING THE WEST RESIDENCE HALL**

(5) The Supervising Architect, Professor James M. White, submits a schedule of bids received for heating the West Residence Hall and recommends that the contract be awarded to the Carson-Payson Company, whom he considers the lowest responsible bidder, time being of the essence of this contract.

I recommend concurrence in the recommendation of the Supervising Architect.

**HEATING BIDS—WEST RESIDENCE HALL**

March 2, 1925

<i>Bidder</i>	<i>Address</i>	<i>Amount</i>
C. L. Moore.....	Davenport, Ia.....	10 890 00
Carson-Payson Company.....	Danville.....	11 888 00
Eichler Heating Co.....	St. Louis.....	11 917 00
Carstens Bros.....	Ackley, Iowa.....	12 275 00
Reliable Plbg. & Htg. Co.....	Champaign.....	13 090 00
Mehring & Hanson.....	Chicago.....	13 275 00
Moline Heating & Cons. Co.....	Moline, Ill.....	13 420 00
O'Neill & Sons Co.....	Peoria.....	14 998 00
Walsh & Slattery.....	Peoria.....	15 600 00

During the discussion of this matter, Governor Small withdrew.

On motion of Mr. Barr, the recommendation of the President was concurred in, and the contract was awarded to the Carson-Payson Company.

On motion of Mr. Trees, the contractors on the new buildings were requested to present a schedule of progress on the buildings.

**INVESTMENT OF THE GEHRMANN MEMORIAL  
MEDICAL LECTURESHIP FUND**

(6) The following report of the meeting of the Advisory Investment Committee which is recommended for your approval and action thereon:

The Committee met in the President's Office at the call of the Chairman, President Kinley. Present President Kinley, Professor White, Mr. Morey.

The Chairman presented a communication from the Comptroller calling attention to the sum of \$10,000 on hand in the Gehrman Medical Lectureship Fund for investment and transmitting a recommendation from Mr. A. M. Burke, Treasurer of the University, that the fund be invested in Illinois Central 5½'s of 1934, at the present market from 102.50 to 103.



The Committee voted unanimously to recommend to the Board that the Comptroller be directed to make this investment and to set up a reserve out of the income from this investment sufficient to amortize the premium by maturity.

LLOYD MOREY  
*Secretary*

On motion of Mr. Blair, these recommendations were adopted.

#### COOK COUNTY EXPERIMENT STATION

(7) The Comptroller makes the following report concerning the purchase of land for the Cook County Experiment Station, in accordance with the action of the Board of Trustees on December 13, 1924, and the action of the Executive Committee on January 24, 1925.

February 23, 1925

*President David Kinley, University of Illinois*

MY DEAR PRESIDENT KINLEY:

I beg to advise that in accordance with my memorandum of February 23, 1925, which you approved, and in accordance with the direction of the President and the Secretary of the Board of Trustees by action of the Board of Trustees on December 13, 1924, I have concluded the purchase of the South half of the West half of the West half of the North West quarter of Section 29, T. 41 N., R. 12, E. of 3rd P. M., consisting of 20 acres, in Cook County, Illinois, from Louis Nebel at a purchase price of \$16,000 paid from the State Appropriation for the Cook County Experiment Station.

I am having the deed filed for record, the abstract brought down to date showing title in the Board of Trustees and am taking steps to secure the exemption of this property from further levy of general property taxes.

Very truly yours,

LLOYD MOREY  
*Comptroller*

This report was received for record.

At this point, Mr. Blair withdrew.

#### DIRECTORS OF THE ATHLETIC ASSOCIATION

(8) In accordance with the regulations of the Athletic Association which provide that the Board of Directors shall consist of five members to be elected annually by the Board of Trustees at their March meeting on recommendation of the President of the University, three from the faculty, one of them to be the Head of the Department of Physical Education, and two from the membership of the Alumni Association, I hereby recommend the appointment of the following as the Board of Directors of the Athletic Association for the ensuing year:

MR. GEORGE A. HUFF  
PROFESSOR GEORGE A. GOODENOUGH  
MR. EUGENE I. BURKE of Champaign  
MR. JOHN H. POWERS of Decatur  
JUDGE O. A. HARKER

On motion of Mr. Armstrong, these directors were appointed.

#### LEASE OF CARTER-PENNELL TRUST FARM

(9) Dean H. W. Mumford recommends renewal, with certain modifications, of the lease of one of the Carter-Pennell Trust farms (about 104 acres of the N. E.  $\frac{1}{4}$  section 11, and about 89 acres of the N. side of the N. W.  $\frac{1}{4}$  section 12), which was approved by the Board of Trustees on March 11, 1924, page 429. I concur in this recommendation and recommend further that the Comptroller and Secretary of the Board sign the copies of the lease submitted herewith, and that they be authorized to sign leases of a similar character in the future.

On motion of Mr. Armstrong, these recommendations were adopted.

**PROMOTION OF DR. H. N. HILLEBRAND**

(10) A recommendation that Dr. H. N. Hillebrand be made Associate Professor of English for two years beginning September 1, 1925, at a salary of \$4000 a year.

On motion of Mrs. Grigsby this recommendation was concurred in.

**ABSENCE OF PROFESSOR B. S. HOPKINS**

(11) Dean Babcock recommends that Professor B. S. Hopkins of the Department of Chemistry be permitted to be absent from April 1 to April 30 for the purpose of studying the methods of teaching elementary chemistry at a number of eastern universities at University expense. The Easter recess falls in that period, and thereby he will miss only a little over three weeks of instructional work, which will be taken care of by his colleagues in his absence. I concur in this recommendation with the understanding that no traveling expenses be allowed for attendance at any scientific meetings which Professor Hopkins may include in his itinerary.

On motion of Mrs. Grigsby, this recommendation was adopted.

**C. P. A. CERTIFICATES**

(12) A recommendation that the following candidates who have passed the C. P. A. examinations be awarded certificates as Certified Public Accountants.

MAXWELL ABBELL	ALFRED C. LUEDEMAN
WILLIAM BERNARD ACKERMANN	MAX O. MARVIN
LESLIE GEORGE AGASIM	RUSSELL HOWARD MORRISON
ROY WILFRED AIKMAN	JOSEPH H. MUELLER
DAVID JACKSON ANDERSON	JACOB MEYER NEWBERG
MATTHEW HARVEY BARNES	HARRY E. OLDHAM
WILLIAM HOWARD BILLINGTON	CHARLES OSBORN PASSMORE
ROBERT ALFRED BRYANT	PER OSCAR PEARSON
RICHARD McCORD CLARK	ORION MORGAN PERRENOT
HARVEY CHARLES DAINES	MEYER L. ROSENBERG
ORVAL W. DIEHL	HYMAN ALBERT SAYRE
JAMES FRANCIS DUFFY	LINCOLN GEORGE SCHICK
JOSEPH JOYCE EHRLICH	MICHAEL JOHN SCHMAUS
CLARENCE WEBSTER FACKLER	JOHN JEROME SCHUNEMAN
JOHN WILLIAM GARRETT, JR.	ARTHUR SIEFERMAN
WILLIAM WESLEY GILKINSON, JR.	ROBERT A. SIGMANN
JEROME FRED GLASSER	HENRY EZMOND SMITH
WILLARD J. GRAHAM	FRANK PHILLIP SNIFF
GLEN LUCIUS HEFNER	PHILIP FLORSHEIM STEIN
H. ROY JOANNES	HOWARD S. THOMPSON
HARRY JOSEPH JOSEPHSON	PAUL EDWARD TILLMAN
PHILIP ANNIS KLAIPMAN	OLIVER OTIS TOWNSEND
CLETUS HENRY LEE	ROBERT MANUAL VEGA
SAMUEL M. LEFSTEIN	RAYMOND L. WARD
SIDNEY N. LEVIN	CLARKE I. WILSON

On motion of Mrs. Ickes, these certificates were awarded.

**REPAIR OF AUDITORIUM PIERS**

(13) The Assistant Supervising Architect, Mr. George E. Wright, reports that the work of reinforcing the piers in the basement of the Auditorium has been completed at a total cost of \$1,974.32. The appropriation made by the Board for this purpose at the February meeting was \$2,000.

This report was received for record.

**PROXY FOR CENTRAL ILLINOIS PUBLIC SERVICE COMPANY ANNUAL MEETING**

(14) On February 12, a notice was received from the Central Illinois Public Service Company, whose stock to the amount of three shares we hold as a trust fund investment, enclosing a proxy to be executed for the annual meeting held February 25, 1925.

I authorized the Secretary of the Board to sign and return the proxy.  
This report was received for record.

**LEAVE OF ABSENCE FOR DEAN T. A. CLARK**

(15) Dean T. A. Clark requests permission to be absent from May 28 to September 7, in order to go abroad for the summer. It is eleven years since he has had any lengthy vacation. I recommend approval of his request.

On motion of Mrs. Evans, this request was granted.

**APPROPRIATION FOR SENDING "AGRICULTURIST" TO HIGH SCHOOLS**

(16) I recommend that the Board reconsider its action of January 17 whereby an appropriation of \$850 was made from the Reserve and Contingent Fund to send the *Illinois Agriculturist* to high schools and assign the expenditure to the Agricultural College Extension Fund.

On motion of Mrs. Ickes, this action was reconsidered, and the appropriation was cancelled. The President of the University was authorized to assign the expenditure to the appropriation for Agricultural College Extension.

**RELEASE OF PANA SOIL EXPERIMENT FIELD**

(17) On November 15, 1924, the Board voted to discontinue the Pana Soil Experiment Field. The deed for the field stipulated that should the University cease to use the land for experimental purposes the title should revert to the former owners. The attorney for the donor requests that the Board of Trustees adopt a resolution authorizing the officers of the Board to execute a Quit Claim deed. On recommendation of the Comptroller I recommend that the following resolution be adopted.

WHEREAS, the late John W. Kitchell and his wife, Mary F. Kitchell, of Pana, Christian County, Illinois, did on the 24th day of November, A. D., 1911, by their Warranty Deed, convey to the University of Illinois, the following described land, to-wit: Commencing in the north line of Section 15, T. 11 N. R. 1 E. 3rd. P. M., 1718 feet west of Northeast corner of Northwest Quarter of said Section 15; thence running easterly along said north line of said Section, 1652 feet; thence south 33 feet more or less to south line of said public highway; thence southerly on a line parallel with east line of said northwest quarter of said Section 740 feet; thence westerly on a line parallel with the said north line of said section 1652 feet more or less to the east line of the public highway laid out and dedicated to the public; thence north along the east line of said last mentioned highway 740 feet to the south line of said public highway along the north line of said section; thence north 33 feet more or less to the place of beginning, containing in all 29.31 acres more or less, situated in the County of Christian, and State of Illinois, which deed provided that when the grantee ceases to use the same for two years as an agriculture experiment station or whenever the grantee shall by proper method of renunciation or reconveyance declare the said premises are no longer desired for such purposes, then the title of the grantee unto the said premises shall thereupon forever cease and determine and shall revert to the grantors or the survivor, which deed was accepted by the said University of Illinois and recorded in the Recorder's office of Christian County, in Book 123 on page 538, and,

WHEREAS, the said University has completed all of the experiments which can profitably be made on this land and, therefore, said land ceases to be useful to the said University,

THEREFORE, BE IT RESOLVED by the Board of Trustees of the University of Illinois, in a meeting regularly assembled, that it renounce all title and rights derived through and under said deed and does hereby direct the President and the Secretary of this Board of Trustees to execute and deliver to Mary F. Kitchell, the survivor of said grantors, a Quit Claim Deed reconveying to her all rights in the said land, affixing the seal of the said University to the said deed and the officers and agents of the said University of Illinois are hereby directed to surrender up the possession of said land and forever abandon the same.

On motion of Mr. Wham, this resolution was adopted.

**BROWN-KNIPP PATENT**

On motion of Mr. Trees, the following resolution was adopted:

WHEREAS, the Honorable C. A. Trimble, while a member of this Board, conducted the negotiations for the sale of the Brown-Knipp patents, and

WHEREAS, such negotiations are still pending, and Mr. Trimble has indicated his willingness to serve the University by continuing the negotiations until a conclusion is reached, therefore be it

RESOLVED, that the Board of Trustees of the University of Illinois does hereby express its appreciation of the fine spirit shown by Mr. Trimble, and does accept gladly the services offered by Mr. Trimble in this matter.

**INVESTMENT OF TRUST FUNDS**

Mr. Trees presented a resolution concerning the policy with respect to the investment of trust funds.

This resolution was referred to the Finance Committee for consideration and report at the next meeting.

**PROGRESS ON NEW BUILDINGS**

Mr. R. E. English, contractor, appeared and stated that he expects to finish the general work on the new Gymnasium by June 15, and on the Library and Commerce Buildings by August 1, 1925.

**TIME OF APRIL MEETING**

On motion of Mr. Trees, it was voted to hold the April meeting at the Blackstone Hotel, in Chicago, on Wednesday, April 8, 1925.

**APPOINTMENTS BY PRESIDENT KINLEY**

The Secretary presented for record a list of appointments made by the President of the University.

Anderson, R. H., Assistant in History, on part-time, for four and two-thirds months, beginning February 11, 1925, at a salary of forty dollars (\$40) a month. (February 24, 1925)<sup>1</sup>

Andrew, J. W., Student Assistant in Military Science, for five months, beginning February 1, 1925, at a salary of ten dollars (\$10) a month. (February 23, 1925)

Bassett, Charles, Assistant in Geology, on three-fourths time, for five months, beginning February 1, 1925, at a salary of one hundred five dollars (\$105) a month. (February 18, 1925)

Baxter, T. H., Student Assistant in Military Science, for five months, beginning February 1, 1925, at a salary of ten dollars (\$10) a month. (February 10, 1925)

Berg, van den, O. W., Student Assistant in Military Science, for five months, beginning February 1, 1925, at a salary of ten dollars (\$10) a month. (February 10, 1925)

Boyd, Mrs. Ella F., Chaperone at the Residence Hall Annex, for four and one-half months, beginning February 1, 1925, at a salary of forty dollars (\$40) a month, plus maintenance. (February 28, 1925)

Bunney, W. E., Assistant in Chemistry, on one-fourth time, for four and two-thirds months, beginning February 11, 1925, at a salary of thirty-two dollars and fifteen cents (\$32.15) a month. (February 16, 1925)

Cooper, Mrs. Mary, Technician Clerk in the Department of Orthodontia and Children's Clinic, in the College of Dentistry, for seven months, beginning February 1, 1925, at a salary of ninety dollars (\$90) a month. (February 23, 1925)

<sup>1</sup>The date in parenthesis is the date on which the appointment was made by President Kinley.

Corbin, R. M., Assistant in Chemistry, on three-fourths time, for five months, beginning February 1, 1925, at a salary of one hundred five dollars (\$105) a month. This supersedes his previous appointment. (February 10, 1925)

Coulsen, F. C., Assistant in Chemistry, on one-half time, for five months, beginning February 1, 1925, at a salary of sixty dollars (\$60) a month. This supersedes his previous appointment. (February 10, 1925)

Dann, Margaret, Assistant in Chemistry, on three-fourths time, for five months, beginning February 1, 1925, at a salary of ninety dollars (\$90) a month. This supersedes her previous appointment. (February 10, 1925)

D'Arcy, Myrtle, Secretary in the Department of Farm Organization and Management, in the College of Agriculture, beginning February 9, 1925, and continuing until September 1, 1925, at a salary of one hundred dollars (\$100) a month, subject to the rules of the Civil Service Commission. (February 26, 1925)

Davis, J. K., Student Assistant in Military Science, for five months, beginning February 1, 1925, at a salary of ten dollars (\$10) a month. (February 10, 1925)

Decker, R. T., Assistant in Chemistry, on one-fourth time, for five months, beginning February 1, 1925, at a salary of thirty dollars (\$30) a month. (February 10, 1925)

Delahunty, W. P., Student Assistant in Military Science, for four months, beginning March 1, 1925, at a salary of ten dollars (\$10) a month. (February 25, 1925)

Dorris, J. T., Assistant in History, on one-half time, for four and one-half months, beginning February 15, 1925, at a salary of eighty-three and one-third dollars (\$83.33) a month. (February 24, 1925)

Frank, E. R., Instructor in Animal Husbandry in the College of Agriculture, and Assistant in the Agricultural Experiment Station, for six months, beginning March 1, 1925, at a salary of one hundred fifty dollars (\$150) a month. (February 12, 1925)

Genre, D. J., Student Assistant in Military Science, for five months, beginning February 1, 1925, at a salary of ten dollars (\$10) a month. (February 10, 1925)

Gould, W. E., Student Assistant in Military Science, for five months, beginning February 1, 1925, at a salary of ten dollars (\$10) a month. (February 10, 1925)

Groot, J. T., Instructor in Obstetrics, in the College of Medicine, beginning February 9, 1925, and continuing until September 1, 1925, without salary. (March 2, 1925)

Hart, R. W., Assistant in Mathematics, on one-third time, for five months, beginning February 1, 1925, at a salary of forty-six and three-fourths dollars (\$46.75) a month. This supersedes his previous appointment. (February 17, 1925)

Heberer, H. M., Assistant in Public Speaking, in the Department of English, on one-half time, for five months, beginning February 1, 1925, at a salary of seventy-five dollars (\$75) a month. (February 16, 1925)

Hogans, C. L., Clerk in the Auditing Division of the Business Office, for six months, beginning March 1, 1925, at a salary of seventy-five dollars (\$75) a month, subject to the rules of the Civil Service Commission. (February 26, 1925)

Imborski, S. J., Assistant in Anatomy, in the College of Medicine, on one-half time, for three and one-half months, beginning February 15, 1925, at a salary of twenty-five dollars (\$25) a month. (February 24, 1925)

Jacobson, O. B., Assistant in Chemistry, on one-half time, for five months, beginning February 1, 1925, at a salary of sixty dollars (\$60) a month. This supersedes his previous appointment. (February 10, 1925)

Keranen, J. E., Research Graduate Assistant in Highway Engineering, in the Engineering Experiment Station, for one year, beginning February 1, 1925, at a salary of sixty dollars (\$60) a month. (Two summer months excepted) (February 19, 1925)

King, Wm. R., Jr., Assistant in Chemistry, for four and two-thirds months, beginning February 11, 1925, at a salary of one hundred forty-two and one-half dollars (\$142.50) a month. This supersedes his previous appointment. Under this arrangement, his total salary for February will be one hundred thirty dollars (\$130). (February 16, 1925)

Linsley, C. M., Associate in the Soil Survey Experiment Fields and Soils Extension, in the Department of Agronomy, in the Agricultural Experiment Station, for one year, beginning September 1, 1924, at a salary of one hundred twenty-five dollars

(\$125) a month from Smith-Lever, and sixty-six and two-thirds dollars (\$66.66) a month from the Soil Survey Experiment Fields. This supersedes his previous appointment. (March 2, 1925)

McKittrick, J. E., Assistant in Soil Experiment Fields, in the Department of Agronomy, in the Agricultural Experiment Station, for six months, beginning March 1, 1925, at a salary of one hundred sixteen and two-thirds dollars (\$116.66) a month. (March 16, 1925)

Matheny, Alice, Clerk in the Office of the Bursar, for six months, beginning March 1, 1925, at a salary of one hundred five dollars (\$105) a month, subject to the rules of the Civil Service Commission. This supersedes her previous appointment. (March 6, 1925)

Maxwell, D. C., Assistant in Soil Survey Mapping, in the Department of Agronomy, in the Agricultural Experiment Station, for six months, beginning March 1, 1925, at a salary of one hundred fifteen dollars (\$115) a month. (March 6, 1925)

Miller, L. B., Assistant in Soil Survey Experiment Fields, in the Department of Agronomy, in the Agricultural Experiment Station, for six and one-half months, beginning February 15, 1925, at a salary of one hundred dollars (\$100) a month. (Feb. 10, 1925)

Myers, K. H., Assistant in Smith-Lever Extension Service, in the College of Agriculture, for five months, beginning February 1, 1925, at a salary of one hundred forty-one and two-thirds dollars (\$141.66) a month. This supersedes his previous appointment. (February 10, 1925)

Nordmann, B. F., Assistant in History, on one-half time, for five months, beginning February 1, 1925, at a salary of seventy-five dollars (\$75) a month. (February 24, 1925)

Pabst, A. R., Assistant in Geology, on one-fourth time, for five months, beginning February 1, 1925, at a salary of thirty dollars (\$30) a month. (February 16, 1925)

Prescott, M. U., Assistant in Anatomy, in the College of Medicine, on one-half time, for four months, beginning February 1, 1925, at a salary of twenty dollars (\$20) a month. (February 12, 1925)

Rapp, Esther Mrs., Assistant in English, for five months, beginning February 1, 1925, at a salary of one hundred fifty dollars (\$150) a month. (February 16, 1925)

Roe, M. A., Research Assistant in the Department of Otology and Laryngology, in the College of Medicine, on one-half time, for four months, beginning February 1, 1925, at a salary of eighty-three and one-third dollars (\$83.33) a month. (February 19, 1925)

Ronalds, F. S., Assistant in History, on one-half time, for five months, beginning February 1, 1925, at a salary of seventy dollars (\$70) a month. This supersedes his previous appointment.

Ruedel, F. J., Student Assistant in Military Science, for five months, beginning February 1, 1925, at a salary of ten dollars (\$10) a month. (February 10, 1925)

Schneider, Wm. B., Assistant in English, for five months, beginning February 1, 1925, at a salary of one hundred twenty dollars (\$120) a month. This supersedes his previous appointment. (February 16, 1925)

Stockham, R. J., Student Assistant in Military Science, for five months, beginning February 1, 1925, at a salary of ten dollars (\$10) a month. (February 10, 1925)

Stover, N. M., Assistant in Chemistry, on one-half time, for four and one-half months, beginning February 14, 1925, at a salary of seventy dollars (\$70) a month. This supersedes his previous appointment. (February 18, 1925)

Trakel, L. A., Student Assistant in Military Science, for five months, beginning February 1, 1925, at a salary of ten dollars (\$10) a month. (February 23, 1925)

Wilson, Inda, Assistant in History, on three-fourths time, for four and two-thirds months, beginning February 11, 1925, at a salary of ninety-five dollars (\$95) a month. (February 24, 1925)

The Board adjourned.

H. E. CUNNINGHAM,  
*Secretary*

W. L. NOBLE,  
*President*

**MEETING OF THE BOARD OF TRUSTEES**  
**OF THE**  
**UNIVERSITY OF ILLINOIS**

---

**April 8, 1925**



The April meeting of the Board of Trustees of the University of Illinois was held at 10 o'clock a. m. on Wednesday, April 8, 1925, at the Blackstone Hotel, in Chicago. The following members were present: President Noble, Mr. Armstrong, Mr. Barr, Mrs. Busey, Mrs. Evans, Mrs. Grigsby, Mr. Trees, Mr. Wham.

President Kinley was present.

**MINUTES APPROVED**

The Secretary presented the minutes of the meeting of March 10, 1925.

On motion of Mrs. Grigsby, the minutes were approved as printed on pages 183 to 194 above.

**MATTERS PRESENTED BY PRESIDENT KINLEY**

The Board considered the following matters presented by the President of the University.

**PROGRESS ON BUILDINGS**

- (1) A report of the progress on the buildings now under construction.

On motion of Mr. Trees, this report was received for record, and the President of the Board was requested to write the contractor concerning the serious lack of progress on the Library building.

**APPROPRIATION FOR HONORS DAY**

- (2) A request for an appropriation of \$1,000 from the Reserve and Contingent Fund to meet the necessary expenses of Honors Day.

This appropriation was made by the following vote: Aye, Mr. Armstrong, Mr. Barr, Mrs. Busey, Mrs. Evans, Mrs. Grigsby, Mr. Noble, Mr. Trees, Mr. Wham; no, none; absent, Mr. Blair, Mrs. Ickes, Mr. Small.

**PRACTITIONERS IN THE UNIVERSITY HOSPITAL**

- (3) With reference to the medical organization best constituted for the new McKinley University Hospital, I have consulted the Legal Counsel of the University and a number of my colleagues. After the best study I have been able to give the matter I submit the following as my view of the proper policy:

The Medical Practice Act of 1923 (see Harker's Annotated Statutes, Volume 3, Chapter 91, Section 5 and Laws of Illinois, Fifty-Third General Assembly, page 437-38) divides practitioners of medicine into two classes: (a) those who practice medicine and surgery in all their branches; (b) those who practice any system or method of treating human ailments without the use of drugs or medicine and without operative surgery.

Inasmuch as our experience shows that cases of illness going to our hospital are of great variety with all sorts of reactions to one another, with constant possibility of infection, from simple cases to very complex ones, it would appear that the interests of the students and faculty of the University who use the hospital require that physicians practicing therein shall be those who have licenses to practice medicine in all its branches; or, in other words, those in the first class described above.

I therefore recommend the appointment of an executive staff of three, to be nominated to you by the President of the University annually to serve from July 1 of each year.

I further recommend that this executive staff be authorized to appoint a staff of assistants on application from physicians licensed to practice medicine in Illinois in all its branches including surgery as described above.

I nominate as the executive staff to serve until July 1, 1925, Dr. J. H. Beard, Dr. M. L. Etheredge, and Dr. V. A. Ross.

On motion of Mrs. Grigsby, these recommendations were adopted and the Executive Staff was appointed.

**INVESTMENT OF GEHRMANN AND PART OF PLYM AND GREGORY FUNDS**

- (4) The following letter on this matter from the Comptroller:

April 4, 1925

*President David Kinley, University of Illinois*

MY DEAR PRESIDENT KINLEY:

The purchase of Illinois Central 5½% bonds for the Gehrman Lectureship Fund has been concluded at a cost of \$102.65 per 100.



An additional \$300 of these bonds are available having been purchased by Treasurer Burke in connection with our order for the Gehrmann Fund. I would suggest that these be acquired to take care of small uninvested balances in other funds as follows:

Plym Fellowship Endowment \$200 (par value)

Gregory Scholarship Fund \$100 (par value)

If you concur in this suggestion, I suggest that you call the Investment Committee together for the purpose of making recommendations to the Board of Trustees at its meeting next week.

Cordially yours,  
LLOYD MOREY  
*Comptroller*

This matter was referred to the Finance Committee (see page 212).

#### LOT 23, COLLEGE PLACE

(5) A recommendation that the following resolution be adopted:

WHEREAS, The Board of Trustees on January 17, 1925, in regular meeting authorized an exchange with Mr. T. F. McNeill of certain property at First Street and Armory Avenue, Champaign, for certain property in College Place, Champaign,

AND WHEREAS, the property to be conveyed to T. F. McNeill in accordance with this action is described as follows:

"A tract of land located at the Northeast Corner of Lot 1 of a subdivision of the South  $\frac{1}{2}$  of Section 13, Township 19 North, Range 8 East of the 3rd P. M., described as follows: Beginning at the Northeast corner of said Lot and thence running West  $137\frac{1}{2}$  feet, thence South 60 feet, thence East  $137\frac{1}{2}$  feet, thence North 60 feet to place of beginning.

"Otherwise described as a tract of land located at the Southwest intersection of First Street and Armory Avenue in Champaign, Illinois, having a frontage of 60 feet on First Street and  $137\frac{1}{2}$  feet on Armory Avenue."

NOW, THEREFORE, W. L. Noble, President, and H. E. Cunningham, Secretary of the Board of Trustees of the University of Illinois, are hereby authorized and directed to execute, acknowledge, and deliver in its name a good and sufficient warranty deed of the premises above described to Thomas F. McNeill and Nannie McNeill.

On motion of Mrs. Evans, this resolution was adopted.

#### REQUIREMENTS FOR ACCREDITING HIGH SCHOOLS

(6) The University Senate recommends that the present standard for teachers in the high schools desiring to be accredited to the University; namely, that "only those who have had four years' work of college grade, or who have done work equivalent to the same, should be appointed as teachers of the ordinary high-school curriculum," be changed to read that teachers of academic subjects shall have "preparation amounting to graduation from a standard college requiring 120 semester hours, or a reasonable equivalent in terms of college preparation." Exceptions to this rule are provided for in the case of teachers of long experience. The other details of accrediture remain as hitherto.

On motion of Mr. Wham, this recommendation was adopted.

#### PURCHASE OF COLLEGE PLACE LOT

(7) The Supervising Architect recommends the purchase of Lot 6 in College Place from H. A. Wedding for \$9,000 plus paving and lighting assessments. The lot is  $51\frac{1}{2} \times 114$  feet and has a very excellent seven room house which the Supervising Architect proposes to use as a tenant house on the south farm. The Comptroller concurs in this recommendation and I recommend that the transaction be approved, the purchase made by the President and Secretary of the Board, and that the sum of \$9,000 be appropriated for this purpose from the Reserve and Contingent Fund.

On motion of Mr. Armstrong this recommendation was adopted, by the following vote: Aye, Mr. Armstrong, Mr. Barr, Mrs. Busey, Mrs. Evans, Mrs. Grigsby, Mr. Noble, Mr. Wham; no, none; absent, Mr. Blair, Mrs. Ickes, Mr. Small, Mr. Trees.

#### WATER MAIN CROSSING CAMPUS

(8) A recommendation that the President and the Secretary of the Board be authorized to execute the following contract with the Champaign and Urbana Water Company.

#### AGREEMENT

THIS INDENTURE, entered into this — day of April, 1925, between the Board of Trustees of the University of Illinois, a corporation, hereinafter called the University, and the Champaign and Urbana Water Company, a corporation, hereinafter called the Company.

#### WITNESSETH,

1. That in consideration of the agreement of the Company herein contained the University grants to the Company permission to lay a ten inch (10") water main across the campus of the University from Wright Street to Mathews Avenue on a line to be approximately the extended line of the south line of Armory Avenue east.

2. In consideration of the permission to lay the main described in paragraph 1 the Company agrees in laying said main to be guided by the specifications and approval of the Supervising Architect of the University of Illinois; that it will at its own expense make all changes in and repairs to walks, drives, tunnels, sewers, and pipes necessitated by such construction work; and guarantees to put them in as good permanent condition as they were when the Company began operation, as required by the Supervising Architect; that it will replace all sod removed as shall be required by the Supervising Architect of the University, and that it will meet the same requirements in making any repairs in the future.

3. The Company further agrees that it will set a tee with valve at the point where the main described in paragraph 1 crosses the University water main so that the two mains may be connected all in accordance with the specifications and approval of the Supervising Architect of the University.

4. The Company further agrees that if at any time in the future the water main described in paragraph 1 is found to be an obstruction to any University development, it will, at its own expense, move said main to another location to be designated by the Supervising Architect of the University; or that upon six months' notice from the Board of Trustees of the University of Illinois, it will at its own expense remove the main entirely from the premises of the University. And if said Company fails on such notice to remove such main, then the Board of Trustees may themselves remove said main at the expense of said Company.

IN WITNESS WHEREOF, the parties hereto have hereunto set their official signatures and seals of the day and date first above written.

THE BOARD OF TRUSTEES OF THE  
UNIVERSITY OF ILLINOIS

By.....

*President*

By.....

*Secretary*

CHAMPAIGN AND URBANA WATER  
COMPANY

By.....

*President*

By.....

*Secretary*

Approved:

J. M. WHITE

*Supervising Architect*

O. A. HARKER

*Legal Counsel*

On motion of Mrs. Busey, this contract was authorized.

**APPOINTMENT OF PROFESSOR MAXWELL JAY DORSEY**

(9) On recommendation of Professor Blair and Dean Mumford I recommend the appointment of Professor Maxwell Jay Dorsey of Morgantown, West Virginia, as Professor of Pomology and Chief in Pomology in the Department of Horticulture, College of Agriculture, for a term of two years beginning September 1, 1925 (or July 1 at discretion of the President) at a salary of \$5000 a year.

On motion of Mrs. Grigsby, the President of the University was authorized to make this appointment.

**APPOINTMENT OF DR. ADOLPH HARTUNG**

(10) On recommendation of Acting Dean Davis I recommend the appointment of Dr. Adolph Hartung to the position of Professor of Radiology in the College of Medicine, on one-half time, at a salary rate of \$4200, or \$350 a month, effective immediately and continuing until September 1, 1925; the salary to be charged to the appropriation for the new medical organization in connection with the new hospital.

On motion of Mrs. Evans, this appointment was made.

**TITLE OF PROFESSOR BACHEM**

(11) A recommendation that the title of Dr. Albert Bachem be changed from Professor of Radiology to Professor of Bio-physics.

This recommendation was approved.

**APPOINTMENT OF HILDA M. CROLL**

(12) On recommendation of Professor Ruth Wardall and approval of Dean Mumford, I recommend that Miss Hilda M. Croll be appointed Assistant Professor of Home Economics at an annual salary of \$3,000 for two years, effective September 1, 1925.

On motion of Mr. Trees, this appointment was made.

**SALARY BUDGET FOR SUMMER SESSION, 1925**

(13) I request approval of the following budget of salaries for the 1925 Summer Session and authority to make such adjustments as may be necessary from time to time.

**Accountancy, Business Organization and Operation, Economics, and Transportation**

EDWARD J. FILBEY, <i>Professor</i> .....	\$ 833.33
PAUL D. CONVERSE, <i>Associate Professor</i> .....	666.66
MERLIN H. HUNTER, <i>Associate Professor</i> .....	666.66
PEMBROKE H. BROWN, <i>Associate</i> .....	458.33
EDWARD BERMAN, <i>Associate</i> .....	416.66
PAUL C. TAYLOR, <i>Instructor</i> .....	300.00
CHARLES H. FERNALD, <i>Associate Professor</i> (half-time).....	270.83
E. R. DILLAVOU, <i>Assistant Professor</i> (half-time).....	250.00
D. P. LOCKLIN, <i>Instructor</i> .....	333.33
<i>Total</i> .....	\$ 4,195.80

**Agricultural Education**

A. W. NOLAN, <i>Associate Professor</i> .....	\$ 666.66
C. S. ANDERSON, <i>Instructor</i> .....	350.00
	\$ 1,016.66
Less refund of one-half.....	508.33
<i>Total</i> .....	\$ 508.33

<b>Art and Design</b>	
E. J. LAKE, <i>Assistant Professor</i> .....	\$ 583.33
<b>Astronomy</b>	
ROBERT H. BAKER, <i>Professor</i> (part-time).....	\$ 420.00
<b>Bacteriology</b>	
FRED W. TANNER, <i>Associate Professor</i> .....	\$ 666.66
GEORGE I. WALLACE, <i>Assistant</i> .....	250.00
<i>Total</i> .....	\$ 916.66
<b>Botany</b>	
C. F. HOTTES, <i>Professor</i> .....	\$ 708.33
MARY V. MILLIGAN, <i>Assistant</i> (part-time).....	187.50
P. E. REID, <i>Assistant</i> (part-time).....	187.50
<i>Total</i> .....	\$ 1,083.33
<b>Chemistry</b>	
ROGER ADAMS, <i>Professor</i> .....	\$ 900.00
W. C. ROSE, <i>Professor</i> .....	900.00
G. D. BEAL, <i>Professor</i> .....	683.33
J. H. REEDY, <i>Assistant Professor</i> .....	566.66
S. A. BRALEY, <i>Assistant Professor</i> (part-time).....	400.00
H. C. KREMERS, <i>Assistant Professor</i> .....	533.33
C. S. MARVEL, <i>Assistant Professor</i> , (Paid from Organic Manufactures' Fund-\$500).....	400.00
G. F. SMITH, <i>Associate</i> .....	400.00
ROSALIE M. PARR, <i>Associate</i> .....	366.66
L. F. YNTEMA, <i>Instructor</i> .....	300.00
F. H. DRIGGS, <i>Instructor</i> .....	350.00
J. R. JOHNSON, <i>Instructor</i> .....	300.00
W. H. CAROTHERS, <i>Instructor</i> .....	125.00
G. J. COX, <i>Assistant</i> (half-time).....	125.00
<i>Total</i> .....	\$ 6,224.98
<b>Classics</b>	
ALFRED L. BONDURANT, <i>Professor</i> .....	\$ 750.00
<b>Drawing, General Engineering</b>	
RUSSELL A. HALL, <i>Instructor</i> .....	\$ 400.00
<b>Education</b>	
CHARLES E. CHADSEY, <i>Professor</i> .....	\$ 900.00
H. A. HOLLISTER, <i>Professor</i> .....	791.66
E. H. CAMERON, <i>Professor</i> .....	900.00
J. A. CLEMENT, <i>Professor</i> .....	750.00
J. V. BREITWIESER, <i>Professor</i> .....	600.00
R. F. SEYBOLT, <i>Associate Professor</i> .....	666.66
C. R. GRIFFITH, <i>Assistant Professor</i> .....	583.33
L. W. WILLIAMS, <i>Instructor</i> .....	500.00
C. W. KNUDSEN, <i>Assistant High School Visitor</i> .....	541.66
H. D. TRIMBLE, <i>Assistant High School Visitor</i> .....	600.00
C. W. ODELL, <i>Associate</i> .....	450.00
E. W. DOLCH, <i>Instructor</i> .....	366.66
O. F. WEBER, <i>Instructor</i> .....	333.33
M. E. HERRIOTT, <i>Associate</i> .....	366.66
G. W. REAGAN, <i>Instructor</i> .....	300.00
<i>Total</i> .....	\$ 8,649.96

**English**

ERNEST BERNBAUM, <i>Professor</i> .....	\$ 833.33
JACOB ZEITLIN, <i>Associate Professor</i> .....	533.33
E. C. BALDWIN, <i>Associate Professor</i> .....	500.00
L. W. MURPHY, <i>Assistant Professor</i> .....	450.00
ALTA G. SAUNDERS, <i>Associate</i> .....	416.66
W. C. TROUTMAN, <i>Associate</i> .....	400.00
HELEN RAND, <i>Instructor</i> .....	333.33
RALPH COLBY, <i>Assistant</i> .....	300.00
B. B. WAINWRIGHT, <i>Assistant</i> .....	266.66
J. B. HEIDLER, <i>Assistant</i> .....	250.00
H. M. HEBERER, <i>Assistant</i> .....	250.00
<i>Total</i> .....	\$ 4,533.31

**Entomology**

W. P. HAYES, <i>Assistant Professor</i> .....	\$ 600.00
PAUL KNIGHT, <i>Assistant</i> (half-time).....	125.00
<i>Total</i> .....	\$ 725.00

**Geology**

W. O. BLANCHARD, <i>Assistant Professor</i> .....	\$ 541.66
F. W. COX, <i>Assistant</i> .....	266.66
<i>Total</i> .....	\$ 808.32

**German**

C. A. WILLIAMS, <i>Assistant Professor</i> .....	\$ 466.66
OSCAR F. W. FERNSEMER, <i>Associate</i> .....	400.00
WALTER WADEPUHL, <i>Associate</i> .....	375.00
<i>Total</i> .....	\$ 1,241.66

**History**

ALBERT T. OLNSTEAD, <i>Professor</i> .....	\$ 750.00
LOUISE DUNBAR, <i>Associate</i> .....	366.66
J. W. SWAIN, <i>Associate</i> .....	383.33
A. S. ROBERTS, <i>Associate</i> .....	400.00
<i>Total</i> .....	\$ 1,899.99

**Industrial Education**

A. B. MAYS, <i>Associate Professor</i> .....	\$ 666.66
H. H. BRAUCHER, <i>Associate</i> .....	400.00
	\$ 1,066.66
Less refund of one-half.....	533.33
<i>Total</i> .....	\$ 533.33

**Law**

GEORGE W. GOBLE, <i>Professor</i> (part-time).....	\$ 537.74
W. E. BRITTON, <i>Professor</i> (part-time).....	509.44
GEORGE B. WEISIGER (part-time).....	452.82
<i>Total</i> .....	\$ 1,500.00

**Library Science**

ETHEL BOND, <i>Associate</i> .....	\$ 383.33
ANNE M. BOYD, <i>Associate</i> .....	383.33
AGNES KING, <i>Associate</i> .....	383.00
MARGARET GRAMESLY, <i>Instructor</i> .....	333.33

CHARLOTTE NEWTON, <i>Assistant</i> .....	250.00
MAUDE DAVIS, <i>Assistant</i> .....	250.00
RUTH N. LATSHAW, <i>Assistant</i> .....	250.00
ELSIE D. SULLENS, <i>Assistant</i> .....	250.00

*Total*.....\$ 2,482.99

#### Mathematics

J. B. SHAW, <i>Professor</i> .....	\$ 750.00
R. D. CARMICHAEL, <i>Professor</i> .....	833.33
ARNOLD EMCH, <i>Associate Professor</i> .....	600.00
E. B. LYTLE, <i>Assistant Professor</i> .....	550.00
B. P. REINSCH, <i>Instructor</i> .....	333.33
L. L. STEIMLEY, <i>Associate</i> .....	375.00
H. W. BAILEY, <i>Assistant</i> .....	250.00
H. M. HOSFORD, <i>Assistant</i> .....	250.00

*Total*.....\$ 3,941.66

#### Mechanics, Theoretical and Applied

W. J. PUTNAM, <i>Assistant Professor</i> .....	\$ 500.00
WILLIAM SCHWALBE, <i>Associate</i> .....	400.00

*Total*.....\$ 900.00

#### Music

FREDERIC B. STIVEN, <i>Director</i> .....	\$ 900.00
FLORENCE STREET, <i>Instructor</i> .....	316.66
RUSSELL H. MILES, <i>Associate</i> .....	366.66
FRANK T. JOHNSON, <i>Associate</i> .....	450.00
GEORGE E. HUBBARD, <i>Instructor</i> .....	400.00

*Total*.....\$ 2,433.32

#### Philosophy

M. T. McCLURE, <i>Professor</i> .....	\$ 833.33
---------------------------------------	-----------

#### Physical Education for Women

RUTH B. GLASSOW, <i>Instructor</i> .....	\$ 433.33
EDDEZS V. DAHLGREN, <i>Specialist</i> .....	316.66
GRACE E. DOWNEY, <i>Instructor</i> .....	283.33
GRACE MOBERLY, <i>Assistant (part-time)</i> .....	140.00
....., <i>Pianist</i> .....	25.00

*Total*.....\$ 1,198.32

#### Physical Education for Men and Athletic Coaching

GEORGE A. HUFF, <i>Director</i> .....	\$ 675.00
ROBERT C. ZUPPKE, <i>Professor</i> .....	675.00
CARL C. LUNDGREN, <i>Associate Professor</i> .....	675.00
GILMOUR DOBIE.....	675.00
HARRY L. GILL, <i>Associate</i> .....	675.00
JAMES C. RUBY, <i>Associate</i> .....	500.00
MILTON M. OLANDER, <i>Associate</i> .....	437.50
S. C. STALEY, <i>Assistant Professor</i> .....	437.50
CARLOS J. WAGNER, <i>Instructor</i> .....	312.50
D. M. BULLOCK, <i>Assistant</i> .....	300.00

GEORGE T. STAFFORD, <i>Assistant Professor</i> .....	450.00
WALTER S. BROWN, <i>Assistant</i> .....	281.25
DARWIN HINDMAN, <i>Instructor</i> .....	312.50
WARD L. LAMBERT.....	450.00
FREDERICK W. MARONEY.....	500.00

*Total*.....\$ 7,356.25

#### Physics

E. H. WILLIAMS, <i>Assistant Professor</i> .....	\$ 500.00
R. F. PATON, <i>Associate</i> .....	450.00
C. C. SCHMIDT, <i>Assistant</i> .....	250.00
K. O. SMITH, <i>Assistant</i> .....	250.00
V. M. ALBERS, <i>Assistant</i> .....	250.00
A. D. HUMMELL, <i>Assistant</i> .....	250.00

*Total*.....\$ 1,950.00

#### Physiology

W. W. TUTTLE, <i>Instructor</i> .....	\$ 350.00
---------------------------------------	-----------

#### Political Science

J. W. GARNER, <i>Professor</i> .....	\$ 900.00
--------------------------------------	-----------

#### Psychology

MADISON BENTLEY, <i>Professor</i> .....	\$ 800.00
GLENN HIGGINSON, <i>Assistant</i> .....	266.66

*Total*.....\$ 1,066.66

#### Romance Languages

J. D. FITZ-GERALD, <i>Professor</i> .....	\$ 750.00
T. E. OLIVER, <i>Professor</i> .....	666.66
....., <i>Instructor</i> (part-time).....	225.00
PAULINE PIERSON, <i>Assistant</i> .....	266.66
RACHEL BREATHWIT, <i>Assistant</i> (part-time).....	212.49
F. D. CHEYDLEUR, <i>Professor</i> .....	575.00

*Total*.....\$ 2,695.81

#### Sociology

E. C. HAYES, <i>Professor</i> .....	\$ 833.33
E. T. HILLER, <i>Instructor</i> (part-time).....	166.66
S. A. RATCLIFFE, <i>Associate</i> (part-time).....	166.66

*Total*.....\$ 1,166.65

#### Zoology

H. J. VAN CLEAVE, <i>Associate Professor</i> .....	\$ 583.33
WALDO SHUMWAY, <i>Associate Professor</i> .....	583.33
A. C. WALTON, <i>Instructor</i> .....	275.00

*Total*.....\$ 1,441.33

**GRAND TOTAL**.....\$63,690.62

On motion of Mr. Trees, the Summer Session budget was approved and the President of the University was authorized to make such adjustments as may be necessary.

**DEGREES IN PHARMACY**

(14) The University Senate recommends:

1. That the degree of Graduate in Pharmacy (Ph.G.) be discontinued after the end of the year 1925-26.
  2. That the degree of Pharmaceutical Chemist (Ph.C.) be awarded to graduates in the newly approved three-year curriculum.
- I recommend approval.

On the motion of Mr. Armstrong, these recommendations were adopted.

**SUB-COLLEGIATE COURSES IN MUSIC**

(15) The Senate recommends, on request of the faculty of the School of Music, that beginning September 1, 1925, all sub-collegiate courses of instruction in applied music be dropped.

On motion of Mrs. Grigsby, this recommendation was adopted.

**COST OF NEW RESIDENCE HALL**

(16) As you have already been informed by the Supervising Architect, the new Residence Hall will cost \$70,000, more or less, in addition to the State appropriation for that purpose. He requests that the fund which has been accumulated from the operation of the old Residence Hall to the amount of \$70,000 be made available for this purpose. After great hesitation, I recommend this.

On motion of Mr. Trees, this appropriation was made, by the following vote: Aye, Mr. Armstrong, Mr. Barr, Mrs. Busey, Mrs. Evans, Mrs. Grigsby, Mr. Noble, Mr. Trees, Mr. Wham; no, none; absent, Mr. Blair, Mrs. Ickes, Mr. Small.

**CONTRACTS EXECUTED BY THE COMPTROLLER**

(17) The Comptroller reports that the following contracts have been executed by him under regulations of the Board since the last report, and also submits the following report of purchases made by the Purchasing Agent during March, amounting to \$1,000 or more.

**REPORT OF CONTRACTS EXECUTED BY THE COMPTROLLER**  
**MARCH 7-APRIL 2, 1925**

Miscellaneous contract executed under general regulations regarding contracts:

<i>Name</i>	<i>Amount</i>	<i>Date</i>	<i>Item</i>
Else Harthan Arendt	\$100	March 16, 1925	Service in Festival Concerts, April 2, 1925.



STATEMENT OF PURCHASE ORDERS ISSUED DURING THE MONTH OF MARCH 1925  
AMOUNTING TO \$1,000 OR MORE

<i>Order No.</i>	<i>Date</i>	<i>Amount</i>	<i>Department</i>	<i>Firm</i>	<i>Description</i>	<i>Procedure</i>
22082	March 2, 1925	\$4,500 00	General Chemical Stores	E. H. Sargent & Co.	Pyrex Glassware	Bought at maximum standard discount
22600	March 4, 1925	1,388 18	Physical Plant Store	Weil-McLain Co.	Steel Pipe	Bought on competitive bids
23153	March 13, 1925	1,519 50	Agr. College Extension	Amerman-Harriman Co.	Nash Car (Exchange)	Bought on competitive bids
23245	March 16, 1925	1,000 00	Supervising Architect	Frank G. Menconi	Plaster Models	Arranged by Supervising Architect
23302	March 18, 1925	1,140 00	Physical Plant Store	Chicago Collieries Coal Co.	Coal	Bought on open market
23434	March 20, 1925	2,000 00	Agronomy	Pantagraph Printing & Stationery Co.	Bulletins	Bought on contract
23608	March 25, 1925	1,613 23	General Chemical Stores	E. H. Sargent & Co.	Coors Porcelain	Bought on competitive bids
23801	March 30, 1925	3,500 00	Physical Plant Store	Chicago Collieries Coal Co.	Coal	Bought on open market

H. M. EDWARDS  
*Purchasing Agent*

This report was received for record.

**REGULATIONS FOR THE USE OF PRIVATE AUTOMOBILES  
IN UNIVERSITY WORK**

(18) A recommendation that the following regulations be adopted:

The President of the University shall have authority to authorize reimbursement to members of the staff for the use of privately owned automobiles when the interests of the University will be best served by such an arrangement, in accordance with the following regulations:

1. Privately owned automobiles are to be used only after it has been ascertained that University automobiles are not available for the service required, and vouchers for payment must so certify. Use of private machines must be previously authorized by the head of the department and the dean or director, and reported to the President in each case.

2. Accurate record must be kept of the mileage of a car in the University service and the purpose for which it is used.

3. Reimbursement will be made only for the actual mileage in which the car is used in University service on vouchers approved by the department head and by the dean or director of the college or division concerned, and by the comptroller of the University.

4. The rate of reimbursement shall be determined by the President or some officer authorized by him but shall not exceed 10 cents per mile.

5. The University is not liable for any damage to a car or injury to its occupants or for damage or injury to other property or persons even though the car is being used for University work and the owner is to be reimbursed therefor.

On motion of Mr. Armstrong, these regulations were adopted.

**ANNUAL REPORT ON CARTER-PENNELLS TRUST FARMS**

(19) I submit the following report of the Carter-Pennell Trust Farms Committee for the year ending February 28, 1925:

**SECOND ANNUAL REPORT ON  
CARTER-PENNELLS FARMS**

March 9, 1925

Pursuant to the request of Mr. and Mrs. Carter that the Carter-Pennell Trust Farms be operated as an example of good husbandry, it has been deemed essential that certain improvement work be done which would provide for more efficient operation of the farms. Considering the low state of repair of farms and buildings, first attention has been given to these items.

Major repair work required on the barns of both farms raised a question of what amount of work could be done within a single year. More than average annual repairs were needed at once to preserve the improvements for greatest usefulness. It was thought advisable to do repair and remodeling work of relatively permanent character which could be most economically done at one time. The prorating of the expenses of repair work over the expected life of the improvements seemed justified under these conditions. Hence relatively large immediate expenditure of money was made but the annual cost on the basis of the prorating of permanent improvement expenses is relatively low annually as shown in the attached financial statement.

The major items of repair and replacement include the purchase of a carload of lumber at Camp Grant which represented about fifty per cent of the cost of new lumber, but for repairs it serves the place of new material. This represented an investment of \$444.00. In repairing the barn on the South Farm an addition was built to the barn at a cost of \$337.96 including the repair work on the old structure. In addition to this some of the lumber was used in the repair work. Considerable expense would have been required to re-side the old barn without making the added improvement. Also a new roof was included for a corn crib at a cost of about \$50.00. An expenditure of \$149.20 was made for new fencing materials since

the fencing on the farms was not adequate for livestock. The expenditures also included an expenditure of \$54.64 for a topographical survey of the farms which would serve as a basis for drainage improvement.

The income from the produce of the farms for 1924 can be given only approximately, as total sales have not yet been made. While all the produce has not been sold, the produce remaining on the farms has been inventoried as accurately as possible. The Carter-Pennell farms are located in a section of the state that suffered severely from a wet late spring and again at the close of the year due to early frosts. Both farms have areas that are poorly drained, and the crops were drowned out in low places. Flood water was bad on one farm. The income consequently was low compared with what might have been expected for the year.

Considering the needs in soil building and the adaptation of the North Farm, it was decided to encourage the tenant to handle more and better livestock by entering into a partnership livestock lease with him. Six high grade Holstein cows were purchased at the cost of \$838.93, and half interest in four pure bred Duroc Jersey brood sows at a cost of \$200.00. Money involved in such property which is productive of direct income is handled in a revolving fund and not as an expense of operation, at the suggestion of the Comptroller.

During the past year excellent clover seeding was secured on about seventy acres of land. It is believed that both farms have been put on a more productive basis. It seems advisable, however, to continue improvement work for the coming year. The work contemplated includes the purchase of two carloads of limestone at a cost of perhaps \$150.00; repair work on buildings to cost approximately \$300.00; the connection of city water on one farm for farm use at a cost of \$75.00; new fencing to cost approximately \$100.00, and repair of roofs \$90.00.

Approved: DAVID KINLEY

*President*

M. S. KETCHUM

*Dean of the College of Engineering*

*Head of the Department of Home Economics*

H. W. MUMFORD

*Dean of the College of Agriculture*

Submitted in accordance with the action of the Board of Trustees, University of Illinois, April 11, 1925.

SCHEDULE A  
CARTER-PENNELLS FARMS OPERATING BALANCE SHEET  
AS AT FEBRUARY 28, 1925

<i>Assets</i>		
Cash .....		672 20
Accounts Receivable		
Rent.....	85 00	
Other.....	5 82	90 82
		<hr/>
Unsold Crops Inventory (See Schedule D).....		1 782 79
Livestock.....		948 93
Improvements (to be prorated over life, see Schedule B)		
North Farm.....	359 68	
South Farm.....	554 41	914 09
		<hr/>
Total Assets.....		4 408 83
<i>Liabilities</i>		
Accounts Payable.....		129 96
		<hr/>
Total Liabilities.....		129 96
		<hr/>
Surplus February 28, 1925 (below).....		4 278 87

STATEMENT OF SURPLUS TO FEBRUARY 28, 1925

Income from 1923 crops (Schedule C).....		2 739 09
Income from 1924 crops (Schedule D)		
North Farm.....	1 021 70	
South Farm.....	1 018 08	2 039 78
		<hr/>
Net Income to date.....		4 778 87
Less: Transferred to Student Loan Fund.....		500 00
		<hr/>
Surplus February 28, 1925 (above).....		4 278 87

SCHEDULE B  
CARTER-PENNEL FARM IMPROVEMENTS  
TO FEBRUARY 28, 1925  
(To be prorated over period of life)

Items	Date Purchased	Cost		Years to which to be Prorated	Annual Charge
		North Farm	South Farm		
Fencing.....	April, 1924	125 70		1924-38	8 37
Lumber.....	June, 1924	222 00	222 00	1924-43	22 20
Fencing.....	Oct., 1924	23 50		1924-43	2 35
Barn (Repair and Addition).....	Dec., 1924		337 96	1925-44	16 81
Totals February 28, 1925.....		371 20	559 96		49 73
Leas: Charged to 1923-24 Expense.....		11 52	5 55		
Balance February 28, 1925 (Schedule A).....		359 68	554 41		

SCHEDULE C  
CARTER-PENNEL FARM INCOME AND  
EXPENSE, 1923

<i>Income</i>					
Rent.....			442 79		
Sale of Crops					
Winter Wheat, No. 1.....		86 76			
Oats, No. 1.....		184 20			
Corn, No. 1.....		1 026 71			
Corn.....		1 020 90	2 518 58		
Total Income.....				2 961 37	
<i>Expenditures</i>					
Refund of Expenditures of J. Carter					
Seed.....		58 62			
Repairs.....		40 00			
Fence.....		43 00			
Gas Engine.....		40 50	182 12		
J. Pitzer—fence.....			15 00		
Services rendered by:					
C. R. Hill.....		16 76			
B. D. Keats.....		8 40	25 16		
Total Expenditures.....				222 28	
Surplus 1923 to November 30, 1924.....					2 739 09

SCHEDULE D  
CARTER-PENNEL FARM INCOME AND  
EXPENSE, 1924

	North Farm	South Farm	Totals
<i>Income</i>			
Rent.....	85 00	90 60	175 60
Sale of Soy Bean Hay.....		35 00	35 00
Sale of Corn.....	297 80		297 80
Sale of Cream.....	4 35		4 35
Inventory February 28, 1925.....	796 50	986 29	1 782 79
Total Incomes.....	1 183 65	1 111 89	2 295 54
<i>Expenses</i>			
<i>Seed, etc.</i>			
Clover.....	43 37	43 37	86 74
Soy Bean Seed.....	16 81	16 81	33 62
Total, seed, etc.....	(60 18)	(60 18)	(120 36)
<i>Repairs</i>			
To fence.....	6 75		6 75
To well, etc.....	15 34		15 34
To screen doors.....	17 60		17 60
Redecorating.....	19 96		19 96
Total Repairs.....	(59 65)		(59 65)
<i>Miscellaneous</i>			
Advertising.....	2 52		2 52
Freight and Express.....	76	76	1 52
Total Miscellaneous.....	(3 28)	(76)	(4 04)
<i>Permanent</i>			
Survey.....	27 32	27 32	54 64
Amortization of Improvements.....	11 52	5 55	17 07
Total Permanent.....	(38 84)	(32 87)	(71 71)
Total Expenses.....	161 95	93 81	255 76
Net Income (Schedule A).....	1 021 70	1 018 08	2 039 78

This report was received for record.

## REGISTRAR'S REPORT OF FEES

(20) The Registrar's report of fees for the first semester of the current year.

REGISTRAR'S REPORT OF FEES  
FIRST SEMESTER, 1924-25  
URBANA

	<i>Gross</i>	<i>Refund</i>	<i>Total</i>
<b>MATRICULATION FEES</b>			
1410 at \$10.00.....	\$ 34,100.00		
Refund, 106 at \$10.00.....		\$ 1,060.00	
Total.....	\$ 34,100.00	\$ 1,060.00	\$33,040.00
<b>INCIDENTAL FEES</b>			
6380 at \$25.00.....	\$159,500.00		
1460 at \$37.50.....	54,750.00		
17 at \$56.25.....	956.25		
54 at \$12.50.....	675.00		
7 at \$18.75.....	131.25		
5 at \$50.00.....	250.00		
Refund, 189 at \$25.00.....		\$ 4,725.00	
Refund, 33 at \$37.50.....		1,237.50	
Refund, 19 at \$18.75.....		356.25	
Refund, 178 at \$12.50.....		2,225.00	
Refund, 2 at \$28.13.....		56.26	
Total.....	\$216,262.50	\$ 8,600.01	207,662.49
<b>TUITION FEES</b>			
246 at \$7.50.....	\$ 1,845.00		
1 at \$3.75.....	3.75		
Refund, 25 at \$7.50.....		\$ 187.50	
Refund, 11 at \$3.75.....		41.25	
Total.....	\$ 1,848.75	\$ 228.75	\$ 1,620.00
<b>CHANGE FEES</b>			
1265 at \$1.00.....	1,265.00		
199 at \$2.00.....	398.00		
Refund, 1 at \$1.00.....		\$ 1.00	
Total.....	\$ 1,663.00	\$ 1.00	\$ 1,662.00
<b>SPECIAL EXAMINATION FEES</b>			
217 at \$5.00.....	\$ 1,085.00		
Total.....	\$ 1,085.00		\$ 1,085.00
<b>LATE REGISTRATION FEES</b>			
312 at \$1.00.....	\$ 312.00		
Refund, 4 at \$1.00.....		\$ 4.00	
Total.....	\$ 312.00	\$ 4.00	\$ 308.00
<b>VISITORS FEES</b>			
28 at \$7.50.....	\$ 210.00		
3 at \$3.75.....	11.25		
Refund 1 at \$7.50.....		\$ 7.50	
Total.....	\$ 221.25	\$ 7.50	\$ 213.75
<b>TRANSCRIPT OF CREDITS FEES</b>			
53 at \$1.00.....	\$ 53.00		
15 at \$ .50.....	7.50		
Refund, 1 at \$1.00.....		\$ 1.00	
Total.....	\$ 60.50	\$ 1.00	\$ 59.50
<b>DIPLOMA FEES</b>			
270 at \$10.00.....	\$ 2,700.00		
Refund, 3 at \$10.00.....		\$ 30.00	
Total.....	\$ 2,700.00	\$ 30.00	\$ 2,670.00
<b>LABORATORY FEES</b>			
Agronomy.....	\$ 411.50	\$ 19.00	\$ 392.50
Anatomy.....	840.00	75.00	765.00
Athletic Coaching.....	369.00	29.50	339.50
Bacteriology.....	602.50	32.00	570.50
Botany.....	764.50	28.50	736.00
Ceramic Engineering.....	212.00	4.00	208.00
Chemistry.....	17,319.75	1,236.13	16,083.62
Civil Engineering.....	526.50	13.00	513.50
Dairy Husbandry.....	176.00	12.00	164.00
Electrical Engineering.....	507.00	9.00	498.00
Entomology.....	220.00	10.50	209.50

*LABORATORY FEES*

Farm Mechanics.....	188.00	4.00	184.00
General Engineering Drawing.....	963.00	51.75	911.25
Geography.....	232.00	12.50	219.50
Geology.....	493.00	11.50	481.50
Home Economics.....	1,265.00	35.25	1,229.75
Horticulture.....	453.00	20.25	432.75
Journalism.....	222.00	5.00	217.00
Law.....	97.00	7.00	90.00
Mechanical Engineering.....	1,957.50	57.25	1,900.25
Mining Engineering.....	24.00		24.00
Municipal & Sanitary Engineering.....	57.00	1.50	55.50
Music.....	4,620.00	330.00	4,290.00
Photography.....	10.00		10.00
Physics.....	1,824.50	66.00	1,758.50
Physiology.....	595.00	15.75	579.25
Psychology.....	36.00	3.00	33.00
Railway Engineering.....	24.00		24.00
Theoretical & Applied Mechanics.....	781.00	35.00	746.00
Zoology.....	1,052.25	51.18	1,001.07
<i>Total, Laboratory Fees.....</i>	<i>\$ 36,843.00</i>	<i>\$ 2,175.56</i>	<i>\$34,667.44</i>
<i>TOTAL, FEES AT URBANA.....</i>	<i>\$295,096.00</i>	<i>\$12,107.82</i>	<i>\$32,988.18</i>

	Medicine		CHICAGO Dentistry		Pharmacy		Total	
	Gross	Refund	Gross	Refund	Gross	Refund	Gross	Refund
<b>MATRICULATION FEES</b>								
304 at \$10.00.....	\$ 170.00	\$ 30.00	\$ 430.00		\$ 2,440.00		\$ 3,040.00	\$ 30.00
Refund, 3 at \$10.00.....								
<b>Total.....</b>	\$ 170.00	\$ 30.00	\$ 430.00		\$ 2,440.00		\$ 3,040.00	\$ 30.00
<b>TUITION FEES</b>								
15 at \$100.00.....	\$ 1,500.00						\$ 1,500.00	
18 at \$97.50.....	1,755.00						1,755.00	
48 at \$80.00.....	3,840.00						3,840.00	
72 at \$82.50.....	5,940.00						5,940.00	
19 at \$77.50.....	1,472.50		\$ 1,472.50				1,472.50	
109 at \$65.00.....	7,085.00						7,085.00	
70 at \$62.50.....	4,375.00		4,375.00				4,375.00	
5 at \$60.00.....	300.00				240.00		240.00	
364 at \$47.50.....	17,200.00		250.00		17,200.00		17,200.00	
27 miscellaneous amounts.....	146.43				544.59		544.59	
Refund.....		\$ 100.00		\$ 249.38		\$ 819.93		\$ 1,169.31
<b>Total.....</b>	\$ 20,266.43	\$ 100.00	\$ 6,097.50	\$ 249.38	\$ 18,074.59	\$ 819.93	\$ 44,438.32	\$ 1,169.31
<b>LATE REGISTRATION FEES</b>								
18 at \$1.00.....	\$ 14.00		\$ 1.00		\$ 3.00		\$ 18.00	
<b>Total.....</b>	\$ 14.00		\$ 1.00		\$ 3.00		\$ 18.00	
<b>TRANSCRIPT OF CREDITS FEES 5 at \$1.00.....</b>	\$ 5.00						\$ 5.00	
<b>DIPLOMA FEES</b>								
36 at \$10.00.....	\$ 150.00		\$ 140.00		\$ 70.00		\$ 360.00	
<b>Total.....</b>	\$ 150.00		\$ 140.00		\$ 70.00		\$ 360.00	
<b>LABORATORY FEES</b>								
8,211.11.....	\$ 8,211.11	\$ 264.75	\$ 5,091.00	\$ 200.50	\$ 5,979.00	\$ 164.25	\$ 19,281.11	\$ 629.50
Total.....	\$ 8,211.11	\$ 264.75	\$ 5,091.00	\$ 200.50	\$ 5,979.00	\$ 164.25	\$ 19,281.11	\$ 629.50
<b>Total Fees in CHICAGO.....</b>	\$ 28,816.54	\$ 394.75	\$ 11,759.50	\$ 449.88	\$ 26,566.59	\$ 984.18	\$ 67,142.63	\$ 1,828.31
<b>Total Fees in UNIVERSITY.....</b>							\$ 62,438.63	\$ 13,935.63
<b>Total.....</b>							\$ 130,581.26	\$ 22,763.94

This report was received for record.

#### INVESTMENT OF TRUST FUNDS

On motion of Mr. Armstrong, the action of the Board in adopting certain regulations for the investment of trust funds (Minutes, October 25, 1924, pages 103-105) was reconsidered.

On motion of Mr. Armstrong, the following resolutions were adopted:

**RESOLVED**, that the portion of the Recommendation of the Finance Committee for the investment of Trust Funds of the University presented to the Board of Trustees at its meeting of October 25, 1924, which concerns a general policy for investment of University Trust Funds, and which same appears on pages 103, 104, and 105 of the Minutes of said meeting of the Board, to-wit: commencing with the words and figure "1. First choice" and ending with the words "Board of Trustees" under paragraph 5, be and the same is hereby revoked and rescinded.

And in lieu thereof the following is hereby adopted as and to be the general policy for the investment of University Funds, to-wit:

It shall be the duty of the Comptroller of the University to notify the President of the University whenever money belonging to any Trust Fund requires investment or when re-investment seems advisable.

The President shall report the matter to the Finance Committee and to the Board with information he may secure from those informed on such matters.

The Finance Committee shall then make a recommendation to the Board for the investment of said funds in accordance with the statutes of the State of Illinois for the investment of Trust Funds.

#### INVESTMENT OF PLYM AND GREGORY FUNDS

Mr. Armstrong recommended for the Finance Committee, that the recommendation of the President of the University concerning the investment of a part of the Plym and Gregory funds (see page 197) be adopted.

This recommendation was adopted.

#### QUARTERLY REPORT OF THE COMPTROLLER

(21) The following report from the Comptroller for the quarter ending March 31, 1925.

#### AUDITOR'S REPORT FOR DECEMBER 31, 1924

March 21, 1925.

*President, Board of Trustees, University of Illinois*

DEAR SIR:

We have audited the Cash Receipts and Disbursements of the University of Illinois for the quarter ending December 31, 1924, and certify that the Receipts and Disbursements as embodied in the report of the Comptroller for that period, are in accordance with the books and, in our opinion, are correct.

Yours faithfully,

ARTHUR YOUNG & COMPANY



STATEMENT OF RESERVE AND CONTINGENT FUND  
QUARTER ENDING MARCH 31, 1925

Balance forward December 31, 1924.....		82 517 47
<i>Add:</i>		
Unused 1923-24 balances lapsed		
Cooperative Mines Investigation .....	297 39	
Cancellation of Duplicate Adjustments to Salary Budget		
Economics.....	2 000 00	
Zoology.....	150 00	
	2 150 00	2 447 39
		84 964 86
<i>Deduct:</i>		
Additional Appropriations made by the Board of Trustees		
January 17, 1925		
Medical Library.....	8 000 00	
Physical Education for Women.....	1 100 00	
Physical Plant Extension (Lighting Assessments).....	2 200 00	
Land (Lots 2 and 22 College Place).....	11 150 00	
Medical Research Laboratory and Library.....	606 52	
Organ in Music Building.....	25 000 00	
Remodelling Physics Building.....	15 000 00	
February 11, 1925		
Medical Library Stacks.....	500 00	
Summer Session in Landscape Gardening.....	3 000 00	
Repair of Auditorium Piers.....	2 000 00	
	68 556 52	
Adjustments by the President to Budget Appropriation		
Convocations Expense (Honorarium Dr. Lord).....	200 00	
Education Salaries (Appointment G. W. Reagan and J. H. Blough, Board Minutes P. 166).....	900 00	1 100 00
Reassignment of Lapsed Balances Board of Trustees (lapsed		
November 7, 1924 in error).....	553 97	
Assignment to cover Incidental Expenditures.....	112 01	70 322 50
Balance March 31, 1925 (Schedule P).....		14 642 36 <sup>1</sup>
<sup>1</sup> Deduct \$1,285.86 for visit of General Assembly, appropriation not yet made.		

SUMMARY OF RECEIPTS AND DISBURSEMENTS  
AS AT MARCH 31, 1925

	<i>Balances</i> <i>July 1, 1924</i> <i>and</i> <i>Adjustments</i>	<i>Receipts</i> <i>and State</i> <i>Appropriations</i>	<i>Disburse-</i> <i>ments</i>	<i>Balances</i> <i>March 31,</i> <i>1925</i>
<i>Funds in Hands of University Treasurer</i>				
General.....	796 286 37	1 184 414 43	676 260 68	1 304 440 12
U. S. Agricultural Experiment Station.....		22 500 00	24 626 90	2 126 90*
U. S. Smith-Lever.....		228 535 98	161 453 32	67 082 66
Trust.....	163 871 00	265 488 18	235 722 85	193 636 33
Totals.....	(960 157 37)	(1 700 938 59)	(1 098 063 75)	(1 563 032 21)
<i>Petty Cash Funds</i>				
Bursar.....	25 000 00			25 000 00
Other Officers.....	4 200 00			4 200 00
Totals.....	(29 200 00)			(29 200 00)
<i>State Appropriations</i>				
<i>For Operations</i>				
Salaries and Wages.....		2 900 000 00	2 504 892 33	395 107 67
Travel.....		40 000 00	32 217 97	7 782 03
Equipment.....		250 000 00	249 935 21	64 79
Office Expense.....		140 000 00	105 058 94	34 941 06
Operations.....		440 000 00	310 750 78	129 249 22
Repairs.....		125 000 00	89 415 06	35 584 94
Improvements.....		105 000 00	105 000 00	
Sub-total, Operations.....		(4 000 000 00)	(3 397 270 29)	(602 729 71)
<i>For Buildings</i>				
1921-23				
Medical Research.....	47 110 35		47 110 35	
1923-25				
New Agriculture Buildings.....	328 912 04		147 695 39	181 216 65
New Commerce Building.....	438 399 60		214 370 06	224 029 54
New Library Building.....	672 031 26		262 566 82	409 464 44
New Men's Gymnasium.....	448 117 14		209 001 52	239 115 62
Woman's Residence Hall.....	249 327 01		52 992 80	196 334 21
Boiler House and Heating Plant.....	60 000 00		35 00	59 965 00
Land.....	60 000 00		39 338 10	20 661 90
Sub-Totals, Buildings.....	(2 303 897 40)		(973 110 04)	(1 330 787 36)
<i>For Special Purposes</i>				
Agricultural Experiment Station,				
Cook County.....	14 156 96	10 000 00	18 862 98	5 293 98
Sub-totals, Special.....	(14 156 96)	(10 000 00)	(18 862 98)	(5 293 98)
Totals, State.....	(2 318 054 36)	(4 010 000 00)	(4 389 243 31)	(1 938 811 05)
Grand Totals.....	3 307 411 73	5 710 938 59	5 487 307 06	3 531 043 26

\*Overdraft

SUMMARY OF APPROPRIATIONS  
AS AT MARCH 31, 1925

	Schedule	Total Credits	Expendi- tures	Encum- brances	Balances
Administration and General.....	E	417 790 51	288 417 22	77 986 61	51 386 68
Library.....	E	199 038 24	132 124 87	55 318 40	11 594 97
Agriculture					
University Appropriation.....	F	1 026 123 76	769 899 48	140 716 61	115 507 67
Smith-Lever.....	F	231 075 81	162 441 60	26 713 94	41 020 27
Liberal Arts and Sciences.....	G	929 815 15	656 239 92	215 337 53	58 237 70
Engineering.....	H	669 042 98	465 959 81	153 444 62	49 638 55
Graduate School.....	I	69 099 44	40 707 06	13 563 55	14 828 83
Medicine, Dentistry and Pharmacy..	J	669 603 27	381 718 40	148 850 52	139 034 35
Law.....	K	64 991 83	43 964 93	12 262 39	8 764 51
Library School.....	K	17 066 08	11 978 78	3 895 23	1 192 07
Military.....	K	23 074 90	12 619 98	2 241 56	8 213 36
Music.....	K	43 746 82	31 910 03	9 760 41	2 076 38
Physical Education					
Men.....	K	40 089 00	28 398 98	8 212 22	3 477 80
Women.....	K	26 706 08	18 982 17	7 196 43	527 48
Hygiene and Physical Welfare.....	K	6 000 00	2 608 27	1 199 43	2 192 30
Summer Session, 1924.....	K	68 177 92	66 820 05	40 00	1 317 87
Summer Session, 1925.....	K	70 000 00	341 38	975 00	68 683 62
Education.....	K1	153 221 45	104 939 14	35 296 34	12 985 97
Commerce.....	K2	197 532 74	136 979 37	49 829 69	10 723 68
Physical Plant					
Operation.....	L	515 000 00	398 716 18	2 949 63	113 334 19
Extension.....	L	327 291 99	209 448 56	106 189 61	11 653 82
Sub-totals.....		5 764 487 97	3 965 216 18	1 071 979 72	727 292 07
Land and Buildings					
Special Funds and Appropriations..	M	2 323 488 59	983 617 30	978 223 64	361 647 65
Appropriations from General Funds	M	348 268 57	120 184 97	110 371 01	117 712 59
Grand Totals.....		8 436 245 13	5 069 018 45	2 160 574 37	1 206 652 31

BALANCE SHEET AS AT MARCH 31, 1935		LIABILITIES AND SURPLUS	
ASSETS		I. General and Building Funds	
I. General and Building Funds		Appropriation Balances	
Cash in Hands of University Treasurer (Schedule C)		(Schedule D)	
General Fund.....	1 304 440 12	Encumbered.....	2 160 574 37
U. S. Agricultural Experiment Station Fund.....	2 126 90*	Unencumbered.....	1 206 652 31
U. S. Smith-Lever Fund.....	67 082 66		3 367 226 68
Petty Cash Funds (Schedule C).....	29 200 00		
Balances in State Appropriations (Schedule C)		Unappropriated Income (Reserve and Contingent Fund) (Schedule A)	14 642 36
For Operation.....	602 729 71		
For Buildings.....	1 330 787 56		
For Special Purposes.....	5 293 98		
Stores		Reserve for Stores.....	118 979 38
Inventories of Stock (Schedule N).....	101 464 13		
Jobs in Process (Schedule N).....	97 293 90		
Accounts and Notes Receivable		Residence-Hall and Hospital Balances (Schedule N).....	111 762 46
Accounts Receivable	24 951 93		
Due from: U. S. Veterans' Bureau	1 835 20		
Microscopes Notes Receivable.....	60 00		
Estimated Income From: State Board of Vocational Education (Smith-Hughes).....	15 000 00		

Special Veterans' Bureau Contract.....	48 27		
U. S. Treasurer (Smith-Lever and Hatch-Adams Appropriations).....	7 500 00		
Fees.....	11 773 65		
Sales.....	15 276 87	49 598 79	
<b>Total General and Building Funds.....</b>		<b>3 612 610 88</b>	
<b>II. Trust Funds</b>			<b>3 612 610 88</b>
Cash (Schedule C).....	193 616 33		
Notes Receivable.....	60 767 74		
Investments			
Stocks and Bonds.....	231 467 18		
Land.....	56 559 00	288 017 18	542 421 45
<b>III. State Auditor (Endowment Fund from Land Grant of 1862).....</b>			<b>649 012 91</b>
<b>IV. Plant and Property (July 1, 1924).....</b>			<b>12 951 876 61</b>
<b>Total.....</b>			<b>17 755 921 65</b>
*Overdraft.....			
<b>Total.....</b>			<b>17 755 921 65</b>
<b>II. Reserve for Building Funds.....</b>			<b>3 612 610 88</b>
<b>II. Reserve for Trust Funds (Schedule O).....</b>			<b>542 421 25</b>
<b>III. Reserve for Endowment Fund.....</b>			<b>649 012 91</b>
<b>IV. Bonds (Dental Property).....</b>		60 000 00	
Less: Treasury Bonds.....		3 000 00	57 000 00
<i>Mortgages Payable on Property Purchased.....</i>			3 000 00
<i>Surplus Invested in Fixed Assets.....</i>			12 951 876 61
<b>Total.....</b>			<b>17 755 921 65</b>

STATEMENT OF THE STORES AND REVOLVING ACCOUNTS  
AS AT MARCH 31, 1925

	Balance July 1, 1924	Disburse- ments	Credits	Balance March 31, 1925
<i>Store-rooms</i>				
Chicago General Stores.....	1 910 38	12 983 30	12 821 05	2 072 63
General Chemical Stores.....	32 165 89	32 518 22	29 635 38	37 988 39
General Chemical Stores Overhead.....		2 939 66		
Office Supply Store.....	13 315 88	36 657 65	35 639 25	17 434 69
Office Supply Store Overhead.....		2 959 00	141 41 <sup>1</sup>	
Physical Plant Stores.....	40 589 78	72 848 82	79 098 03	36 678 69
Physical Plant Stores Overhead.....		3 055 00	716 88	
Postage.....	100 11	14 731 54	13 935 73	895 92
Storage Coal.....	10 889 65	85 595 62	88 091 46	6 393 81
Sub-totals.....	(98 971 69)	(262 288 81)	(259 796 37)	(101 404 13)
<i>Service Departments</i>				
Blueprinting.....	2 275 04*	3 086 60	1 827 14	1 015 58*
Photography.....	1 053 87	4 626 88	4 561 17	1 121 58
Chicago Print Shop.....	84 47*	2 066 57	2 005 58	23 48*
Chicago Superintendent Stores.....	2 902 40	40 236 93	41 358 82	1 780 51
Physical Plant Job System				
Jobs Physical Plant.....	32 305 35	601 168 22	534 581 88	98 891 69
Jobs Physical Plant Overhead.....	1 159 31*	7 890 22	7 934 07	1 203 16*
Labor Pay Roll.....	330 40*	340 960 62	342 296 47	1 666 25*
Print Shop.....	4 926 75	49 373 18	47 702 41	6 597 52
Stenographic Bureau.....	80	7 545 18	9 203 48	1 657 50*
Sub-totals.....	(37 341 95)	(1 056 954 40)	(991 471 02)	(102 825 33)
<i>Revolving Accounts</i>				
Applied Chemistry Testing.....	425 97*	3 133 25	2 093 20	614 08
Military Uniforms.....	695 30	240 00	705 70	229 60
Military Uniforms, 1924-25.....		5 764 00	5 603 50	160 50
Organic Chemical Manufactures.....	1 405 79	3 783 95	5 811 36	621 62*
Tenant Properties.....		2 815 23	8 732 72	5 917 49*
Veteran's Bureau.....		177 45	173 95	3 50
Warm Air Research Residence.....	16 01	114 82	130 83	
Sub-totals.....	(1 691 13)	(16 028 70)	(23 251 26)	(5 531 43)*
<i>Dormitories, etc.</i>				
Woman's Residence Hall.....	82 753 08*	43 576 38	64 673 49	103 850 19*
Davenport House.....	3 095 65*	7 542 91	9 752 35	5 305 09*
Students' Hospital.....	1 929 39*	15 185 47	15 863 26	2 607 18*
Sub-totals.....	(87 778 12)*	(66 304 76)	(90 289 10)	(111 762 46*)
Grand Totals.....	50 226 65	1 401 576 67	1 364 807 75	86 995 57
*Credit Balance.				
<sup>1</sup> Deduct.				

TRUST FUNDS  
AS AT MARCH 31, 1925

	<i>Permanent Funds</i>		<i>Expendable Funds</i>	
	<i>Investments and Receivables</i>	<i>Cash</i>	<i>Investments and Receivables</i>	<i>Cash</i>
<i>Educational Endowments</i>				
McKinley Public Utility Economics Fund.....	100 000 00			
Total.....	(100 000 00)			
<i>Student Loan Endowments</i>				
Anonymous Students' Loan Fund				
Principal.....	30 000 00			
Income (loanable).....	3 050 00	14 03		
Carter-Pennell Loan Fund.....	300 00	209 13		
Class of 1895 Students' Loan Fund.....	100 00	124 09		
Darling Memorial Loan Fund.....	75 00	34 51		
Dora E. Biddle Loan Fund.....	2 269 29	154 70		
Graduate Students' Loan Fund.....	100 00	28 10		
Margaret Lange James Students' Loan Fund.....	5 213 75	475 45		99 60
W. B. McKinley Students' Loan Fund.....	21 260 75	209 56		
James R. Morris Students' Loan Fund.....	10 996 45	169 12		
Overseas Loan Fund.....	1 790 00	229 22		
School of Pharmacy Loan Fund for Women Students	425 00	190 34		
Edward Snyder Department of Students' Aid.....	12 472 50	163 75		193 40
Henry Roberts Temple Loan Fund.....	850 00	173 59		
Woman's League Students' Loan Fund.....	1 865 00	175 60		
Totals.....	(90 767 74)	(2 352 19)		(293 00)
<i>Scholarship, Fellowship and Prize Endowments</i>				
Baker Prize Fund.....	2 300 00			46 92
Thrift Committee Economics Prize Fund.....	1 247 76	8 23		33 32
Emily W. I. Schofield M. E. Missionary Scholarship in the College of Medicine.....	2 000 00			600 00
English Poetry Prize Fund.....	315 00			22 30
Francis J. Plym Fellowships and Prizes in Architec- ture.....	38 432 50	219 19		835 07
Adolph Gehrman Lectureship in Medicine Endow- ment.....		10 000 00		
John M. and Louisa C. Gregory Scholarship Fund.....	5 995 00	180 80		9 20
Robert F. Carr Fellowships in Chemistry.....	10 000 00			404 12
Robert Laughlin Rea Scholarship in the College of Medicine.....	4 791 00	9 00		50 49
William Jennings Bryan Prize Fund for Students' Essays on Government.....	255 00			60 50
Thatcher Howland Guild Memorial Prize Fund for Students' Poems and One-Act Plays.....	612 00			92 03
Totals.....	(65 948 26)	(10 417 22)		(2 153 95)
<i>Building and Improvement Funds</i>				
Carr Tree Planting Fund.....				582 10
McKinley Hospital Fund.....		25 000 00	56 250 06	
Totals.....		(25 000 00)	(56 832 16)	
<i>Research Donation Funds</i>				
American Medical Association, Grant 52.....				58 50
B'nai B'rith, Independent Order of, Library Fund.....				37 26
Carter-Pennell Operating Account.....	56 550 00			1 431 16
Fatigue of Metals—Allis Chalmers Company.....				244 37
Fatigue of Metals—Copper and Brass Association.....				505 33
Fatigue of Metals—General Electric Co.....				768 77
Fatigue of Metals—Western Electric Co.....				1 523 76
Graduate Research Assistantship in Ceramic Engi- neering.....				600 00
Illinois Gas Association, Graduate Assistantship in Research.....				480 00
National Warm Air Heating and Ventilating Assoc- iation.....				627 23*
Sweet Corn Investigation—Illinois Cannery Associa- tion.....				780 06
Utilities Research Committee—Ageing of Porcelain..				1 150 49
Utilities Research Committee—Boiler Feed Water Treatment.....				941 29
Utilities Research Committee—Fatigue of Structural Parts.....				1 419 78
Utilities Research Committee—Refractories.....				675 42
Educational Research in Agriculture.....				4 844 98
Research Assistants in Highway Engineering.....				1 080 00
Totals.....	(56 550 00)			(15 913 94)

<i>Scholarship, Fellowship and Prize Donations</i>			
American Pharmaceutical Scholarships.....			58 93
B'nai B'rith, Independent Order of, Prize Fund.....			25 00
Dupont Fellowships in Chemistry.....			225 00
Knights of Columbus Scholarship Fund.....			70 00
Graduate Scholarship and Fellowship in Public Utilities.....			4 615 00
Totals.....			(4 993 93)
<i>Deposit Funds</i>			
Accountancy Committee (C. P. A. Exams.).....			12 345 73
Band Uniforms.....			10*
Chicago Student Deposits.....			9 171 83
Cooperative Rooming Fund.....			478 54
Entrance Examinations.....			5 941 75
Graduate School Theses Deposits.....			5 861 15
Key Deposits.....			1 097 60
Military Deposits.....			40 785 00
Military Equipment.....			4 632 63
Towel Fund—Men's.....			2 168 03
Towel Fund—Women's.....			379 00
Totals.....			(82 863 16)
<i>University Organizations' Funds</i>			
Hospital Association.....	10 021 88		3 982 90
May Fete.....			6 309 30
Woman's Athletic Association.....			792 31
Military Band.....			698 67
Military Band Reserve.....	497 04		39 50
Military Band Special Athletic Trips.....			2 55
Star Course.....			3 618 94
Star Course Reserve.....			1 000 00
University Choral Society.....			202 95
Totals.....	(10 518 92)	(16 647 62)	
<i>Miscellaneous Funds</i>			
Agronomy Special Fund.....			716 58
Chicago M. S. F. A. Short Course in Plumbing and Heating.....			78 41
School of Military Aeronautics Recreation Fund.....			132 54
Short Course for Electric Metermen.....			6 69
Short Course for Gas Metermen.....			234 94
Totals.....			(1 169 16)
Grand Totals.....	313 266 00	12 769 41	35 518 92
*Overdraft.....			180 866 92

This report was received for record.

At this point, President Noble, being called from the room for a short time, asked Mr. Trees to preside, and Mr. Trees acted as Chairman during the rest of the day.

#### PARR PATENT LITIGATION

(22) A statement concerning the expense of prosecuting the claims for the patent on the Parr process to date, with an estimate of the cost of pushing the matter to a conclusion.

On motion of Dr. Noble, this report was received for record, and the matter was referred, with power to act, to a special committee consisting of Mr. Armstrong, Chairman, Mr. Barr, and Professor J. M. White.

#### CHICAGO RESEARCH HOSPITALS

(23) A report of the progress in the matter of opening the research hospitals in Chicago.

This report was received for record.

#### CLEARANCE OF COLLEGE PLACE LOTS

(24) Professor James M. White, Supervising Architect, submits a plan for the acquirement of land remaining in College Place necessary to the completion of our plans for the new parade ground and other purposes. Professor White makes three suggestions but recommends the first. They are:

1. To receive bids on all the houses and plats which we own or will acquire in this project reserving, of course, the right to reject all bids.



2. The second plan would be to set a price on the separate lots on Armory Avenue, then to sell the houses and lots at private sale.

3. To sell all the houses at auction, giving the purchasers of the houses the privilege of buying lots south of Armory Avenue at figures established by us.

I recommend the adoption of plan No. 1 and that authority be given the Supervising Architect to advertise during the coming month so that bids may be opened not later than the May meeting of the Board of Trustees.

On motion of Dr. Noble, this recommendation was adopted, and plan No. 1 was approved.

#### CAMPUS DEVELOPMENT

(25) I have received the following letter on this matter from the Supervising Architect:

March 30, 1925

*President David Kinley, 355 Administration Building*

MY DEAR PRESIDENT KINLEY:

I am enclosing half a dozen copies of a plan dated March 26, 1925, entitled "Development of the Campus of the University of Illinois."

The purpose of this presentation is:

First, to show the location of the buildings for which appropriations are now being asked. The units of the Library and Gymnasium under construction are double cross-hatched, and the proposed additions thereto are single cross-hatched. The proposed site for the Architectural building is shown just west of the Commerce building.

Secondly, to show the areas which I have suggested we sell as sites for the houses which are to be moved from College Place; and

Third, to show the position of the south drive between the new Parade Ground and the Stadium site. This road is now graded from Fourth Street west to the board walk and the trees are planted on it clear through to First Street. I have not graded it clear through because I don't want it open as a public driveway without your approval.

I believe that Florida Avenue between Fourth and First Streets will be unnecessary as a thoroughfare if we open this proposed south drive and it will be an advantage to us in controlling traffic around the Stadium to have that as a private drive-way which we can open only on the occasion of big games. As we own the land on both sides, I believe that it will be perfectly possible for us to secure the consent of the highway commissioner to have it closed, providing we will open up the new south drive.

I would like authority to negotiate towards this end.

Yours truly,

JAMES M. WHITE

*Supervising Architect*

On recommendation of President Kinley, and on motion of Mrs. Grigsby, the following action was taken:

1. The new architecture building was located as shown in the plan.

2. The location of the road marked "South Drive" was approved.

3. The Supervising Architect was authorized to arrange for the closing of Florida Avenue between Fourth and First streets.

At this point, Mr. Barr withdrew.

#### BROWN-KNIPP PATENTS

(26) A report of the negotiations for the sale of the Brown-Knipp-Kunz patents.

Professor White made a statement concerning this matter.

The report was received for record.

At this point, Mrs. Busey withdrew.

**RATES IN WOMEN'S RESIDENCE HALLS**

(27) A request for authority to fix rates in the Women's residence halls, with the approval of the Committee on Students' Welfare.

On motion of Mr. Armstrong, this authority was granted.

**LIABILITY INSURANCE ON X-RAY APPARATUS**

(28) A statement concerning the matter of insuring the operators of the X-ray apparatus in the research hospital against liability for accidents.

This matter was referred to the President of the University for investigation and report.

**RETIRING ALLOWANCES**

(29) A request for a ruling in regard to the administration of the rules governing retiring allowances.

It was the opinion of the Board that the plan should be administered as adopted, without exceptions for the present.

**GRADUATE SCHOLARSHIPS AND FELLOWSHIPS**

The Secretary presented for record the following list of graduate scholars and fellows for 1925-26, appointed by the President of the University.

Accountancy	W. B. Cole.....	Scholarship	\$300
	R. S. Johns.....	Scholarship	300
	R. E. Mayes.....	Scholarship	300
Animal Husbandry	W. M. Dawson.....	Scholarship	300
	L. A. Black.....	Fellowship	400
Bacteriology	E. D. Devereux.....	Fellowship	400
	A. L. Hafenrichter.....	Fellowship	500
Botany	F. A. Schrepfer.....	Scholarship	300
	O. K. Stark.....	Fellowship	500
	J. A. Arvin.....	Scholarship	300
Chemistry	H. T. Blair.....	Scholarship	300
	Thomas Devries.....	Fellowship	400
	A. L. Dixon.....	Fellowship	500
	E. F. Fiock.....	Fellowship	500
	Ned Guthrie.....	Scholarship	300
	F. D. Hager.....	Fellowship	400
	G. S. Hiers.....	Fellowship	500
	W. B. Holton.....	Fellowship	500
	R. T. Leslie.....	Scholarship	300
	N. W. Metcalf.....	Fellowship	400
	C. R. Noller.....	Du Pont Fellowship	750
	Jacob Sacks.....	Fellowship	500
	P. L. Salzberg.....	Scholarship	300
	J. B. Taylor.....	Carr Fellowship	750
	W. A. Watson.....	Scholarship	300
Classics	C. G. Brouzas.....	Fellowship	500
	Mildred M. Madden.....	Scholarship	300
	K. F. Vickery.....	Scholarship	300
Economics	I. C. Barker.....	Scholarship	300
	C. D. Barber.....	Scholarship	400
	C. R. Bye.....	Fellowship	400
	Kenneth Field.....	Scholarship	300
	H. M. Gray.....	Fellowship	800
	L. A. Helms.....	Scholarship	400
	R. F. Horn.....	Scholarship	400

	C. F. Marsh.....	Scholarship	400
	W. G. Mueller.....	Scholarship	400
	P. C. Taylor.....	Fellowship	800
	G. W. Woodworth.....	Fellowship	400
Education	Emma Reinhardt.....	Fellowship	400
Engineering (C. E.)	L. E. Grinter.....	Fellowship	500
	M. N. Quade.....	Scholarship	300
(M. E.)	R. E. Peterson.....	Scholarship	300
English	Ida J. Baker.....	Scholarship	300
	Thelma Bennett.....	Scholarship	300
	Eunice L. Chapman.....	Scholarship	300
	J. B. Heidler.....	Fellowship	500
	Gilbert Macbeth.....	Scholarship	300
	Clara E. Robinson.....	Scholarship	300
Geology	J. J. Wolford.....	Scholarship	300
History	F. H. Hitchins.....	Fellowship	400
	Cleone P. Orr.....	Scholarship	300
	E. H. Pieper.....	Scholarship	300
	F. S. Ronalds.....	Fellowship	500
	Vernon Setser.....	Scholarship	300
	H. L. Wagner.....	Scholarship	300
Horticulture	R. H. Lander.....	Scholarship	300
Mathematics	H. W. Bailey.....	Fellowship	500
	H. L. Black.....	Fellowship	500
	N. B. Conkwright.....	Fellowship	500
	P. D. Cramer.....	Scholarship	300
	Thelma A. Deetz.....	Scholarship	300
	J. J. Hinrichsen.....	Scholarship	300
	Hemphill Hosford.....	Fellowship	500
	F. E. Johnston.....	Fellowship	500
Political Science	E. T. Leonard.....	Scholarship	300
Psychology	C. D. Shirey.....	Scholarship	300
Romance Languages	P. G. Evans.....	Fellowship	400
	Martha E. Logan.....	Scholarship	300
	Margaret Pitkin.....	Scholarship	300
	R. F. Stelloh.....	Scholarship	300
Zoology	Martha W. Shackleford.....	Scholarship	300

#### APPOINTMENTS BY PRESIDENT KINLEY

The Secretary presented also for record a list of appointments made by the President of the University.

Albright, Dorothy, Stenographer and Clerk in the Office of the Bursar, for five months, beginning April 1, 1925, at a salary of eighty dollars (\$80) a month, subject to the rules of the Civil Service Commission. March 24, 1925<sup>1</sup>

Edgett, G. L., Assistant in Mathematics, on two-thirds time, for ten months, beginning September 1, 1925, at a salary of ninety-three and one-half dollars (\$93.50) a month. (March 28, 1925)

Estes, J. G., Assistant in Mathematics, on two-thirds time, for ten months, beginning September 1, 1925, at a salary of ninety-three and one-half dollars (\$93.50) a month. (March 28, 1925)

Foss, Valborg, Technician in the Department of Pathology and Bacteriology, in the College of Medicine, for six months, beginning March 1, 1925, at a salary of ninety dollars (\$90) a month. (March 14, 1925)

Hoefflin, Margaret, Typist and Technical Assistant in the Department of Pharmacology, Materia Medica and Therapeutics, in the College of Medicine, for eight months, beginning January 1, 1925, at a salary of one hundred (\$100) a month, subject to the rules of the Civil Service Commission. (March 14, 1925)

<sup>1</sup>The date in parenthesis is the date on which the appointment was made by President Kinley.

Horne, C. E., Instructor in Mathematics, on two-thirds time, for ten months, beginning September 1, 1925, at a salary of one hundred twenty dollars (\$120) a month. (March 18, 1925)

Hornkohl, Fred, Jr., Superintendent of Building Construction in the Office of the Supervising Architect, for five months, beginning April 1, 1925, at a salary of two hundred ninety dollars (\$290) a month, subject to the rules of the Civil Service Commission. (March 24, 1925)

Jordan, Wilbur, Assistant in History, on one-third time, for three and one-half months, beginning March 1, 1925, at a salary of fifty-five dollars (\$55) a month. (March 9, 1925)

Kingsley, F. C., Assistant in Farm Mechanics, in the Agricultural Experiment Station, for one year, beginning April 10, 1925, or as soon as he reports for duty, at a salary of one hundred thirty-three and one-third dollars (\$133.33) a month. (April 6, 1925)

Laws, C. D., Assistant in Mathematics, on two-thirds time, for ten months, beginning September 1, 1925, at a salary of one hundred dollars (\$100) a month. (March 23, 1925)

McCormick, Ted, Technician in Physiology, in the College of Medicine, on three-fourths time, for five months, beginning February 1, 1925, at a salary of sixty-two and one-half dollars (\$62.50) a month. (March 14, 1925)

Miller, Cora K., Assistant to the Dean of Women, beginning March 23, 1925, and continuing until further notice, not in any case beyond August 31, 1925, at a salary of one hundred fifty dollars (\$150) a month. (March 27, 1925)

Moore, W. L., Assistant in Mathematics, on two-thirds time, for ten months, beginning September 1, 1925, at a salary of one hundred dollars (\$100) a month. (March 18, 1925)

Nevins, A. S., Supply Officer in the Department of Military Science, for five months, beginning April 1, 1925, at a salary of fifty dollars (\$50) a month. (March 21, 1925)

Nora, J. J., Technician in the Department of Clinical Surgery, in the College of Medicine, beginning March 2, 1925, and continuing until September 1, 1925, at a salary of one hundred twenty-five dollars (\$125) a month. (March 31, 1925)

Powell, D. S., Assistant in English, for ten months, beginning September 1, 1925, at a salary of one hundred eighty dollars (\$180) a month. (March 30, 1925)

Switser, Lucretia M., Assistant in Mathematics, on two-thirds time, for ten months, beginning September 1, 1925, at a salary of one hundred dollars (\$100) a month. (March 28, 1925)

Trowbridge, V. H., Assistant in Mathematics, on two-thirds time, for ten months, beginning September 1, 1925, at a salary of ninety-three and one-half dollars (\$93.50) a month. (April 6, 1925)

The Board adjourned.

H. E. CUNNINGHAM  
*Secretary*

W. L. NOBLE  
*President*

**MEETING OF THE BOARD OF TRUSTEES**  
**OF THE**  
**UNIVERSITY OF ILLINOIS**

---

**May 16, 1925**



The May meeting of the Board of Trustees of the University of Illinois was held at the University, in Urbana, at 9 o'clock a. m. on Saturday, May 16, 1925. The following members were present: President Noble, Mr. Armstrong, Mr. Barr, Mrs. Busey, Mrs. Evans, Mrs. Grigsby, Mrs. Ickes, Mr. Trees, Mr. Wham.

President Kinley was present.

**MINUTES APPROVED**

The Secretary presented the minutes of the meeting of April 8, 1925. On motion of Mrs. Evans, the minutes were approved as printed on pages 195 to 224 above.

**EXECUTIVE COMMITTEE MEETINGS, APRIL 17 AND 28, 1925**

The Secretary presented the minutes of meetings of the Executive Committee held on April 17 and April 28, 1925.

**MEETING OF APRIL 17, 1925**

A meeting of the Executive Committee was called by the President of the Board in Chicago at 2 p. m., Friday, April 17, on request of the President of the University to consider certain emergency matters.

President Noble and Mr. Trees were present; absent, Mrs. Busey. President Kinley was also present.

The following matters were presented by the President of the University:

1. Offer of Radio Station by Mr. B. H. Sullivan.

The following telegram was received by me on Tuesday last:

On this the fifth anniversary of the death of my beloved father, Roger C. Sullivan, I respectfully tender to the University of Illinois the endowment of a radio broadcasting station to be used as a means of educational aid to boys and girls of the State of Illinois to which my father was so endeared. In the hope that appropriate action may be taken for the acceptance of this endowment by the institution of which you are the head I have already made plans for proper permit and call letters. Will you kindly initiate steps necessary for approval and advise me if possible to accept.

BOETIUS H. SULLIVAN

I replied as follows:

Your telegram offering University of Illinois endowment of radio broadcasting station gratefully received. It being impossible for me, owing to absence from town, to call on you tomorrow I am asking Mr. Merle Trees, member of our Board, to do so and learn details necessary for appropriate official action, which I will see is taken at earliest practicable date, probably a few days. Hope I myself may have pleasure of seeing you Thursday if you are well enough to receive callers. Meantime with personal expression of kindly remembrance of your father with whom I had some acquaintance, I thank you for the Trustees, faculty, and students of the University.

DAVID KINLEY

*President, University of Illinois*

Accordingly I have called on Mr. B. H. Sullivan and after discussing the matter he gave me the following:

**DEED OF GIFT**

*KNOW ALL MEN BY THESE PRESENTS*, That I, BOETIUS H. SULLIVAN, do hereby give to the Board of Trustees of the University of Illinois, a radio station with a fund for the operation, maintenance and improvement of said station so as to keep said station abreast of the art, so far as can now be determined by George Hull Porter, General Manager of the Western Electric Company.

I will build and equip a radio station with a maximum power of five thousand kilowatts under the direction of the Supervising Architect of the University of Illinois, on property of the University of Illinois, at Urbana, Illinois, in accordance with the best and most advanced specifications for radio station building and equipment.

I give this station to the Board of Trustees of the University of Illinois in complete ownership and control now and in the future.

This station shall be known as the Roger C. Sullivan Memorial Radio Station. Officially it shall be designated by the letters WILL.

I further hereby agree and promise that having built and equipped said radio station as described above, completely at my own expense, I will, not later than January 1st, 1926, transfer and give to the Board of Trustees of the University of Illinois, money or securities or other property sufficient to yield an income per year of as much money as may be necessary for the operation, maintenance and improvement of said station so as to keep said station abreast of the art, so far as can now be determined by George Hull Porter, General Manager of the Western Electric Company.

From the date of completion of station WILL until January 1st, 1926, I will pay all expense of upkeep, maintenance, operation and improvement of said station from month to month on presentation of statement of said monthly expense by the University of Illinois.

For the fulfillment of this promise and deed of gift and for the completion and carrying out of the purposes of this deed of gift, I hereby bind myself, my heirs and assigns to the extent and for the purposes above set forth, and hereby set my hand and seal in the City of Chicago, Illinois, this Fourteenth day of April, Nineteen Hundred Twenty-five.

BOETIUS H. SULLIVAN

Witness:

WALTER J. BROUDER

CARL O. HOLMES

I recommend that the Board of Trustees accept this gift.

Moved and voted to accept the splendid gift of Mr. Boetius H. Sullivan as described above and to instruct the President of the University to notify Mr. Sullivan of this acceptance and express appreciation and thanks of the Board for the same.

2. Dental Lecture Courses

I have received a request from Dean F. B. Moorehead of the College of Dentistry for permission to have the faculty of the College offer a series of lecture clinics to dental societies and study clubs, the traveling expenses to be met by the local society; and also to offer certain postgraduate courses at the College beginning June 1 and continuing four weeks, fees to be charged as follows:

Course in Ceramics—laboratory and clinic—fee.....	\$50
Course in Crown and Bridge Prosthesis—laboratory and clinic—fee.....	50
Course in Denture Prosthesis—laboratory and clinic—fee.....	50
Course in Histology—laboratory—fee.....	50
Course in Operative Dentistry—laboratory and clinic—fee.....	50
Course in Oral Surgery, including Local Anesthesia, General Principles, Laboratory Studies in Mouth Pathology, Clinical Diagnosis, Clinical Practice, and Hospital Clinics—fee.....	50

Voted to approve the above courses of study and to authorize the charging of fees as indicated above.

3. Erection of Shed, Cook County Experiment Field.

On request of the Comptroller, based on recommendation of Professor J. C. Blair and Dean Mumford, I recommend that a contract be signed with the DesPlaines Lumber and Coal Company, Des Plaines, Illinois, to erect and paint a shed which is to be 24 feet wide, 32 feet long, and 12 feet high. Specifications have all been checked by the Office of the Supervising Architect.

On motion of Mr. Trees it was voted to approve the contract for the above shed and to authorize the President and Secretary of the Board to enter into said contract.

4. Research in Athletics and Physical Education.

Mr. George Huff, Head of the Department of Physical Welfare, has submitted to me a proposal on which he asks immediate action for the establishment of research into the effects of Physical Training and athletics on the individuals who participate therein. Mr. Huff's proposal has the approval of the Board of Directors of the Athletic Association. After conference with Mr. Huff I appointed a committee consisting of Mr. Huff, Chairman, Deans Babcock, Daniels, Chadsey, and Professor White to consider and advise me on the matter. They have reported that they approve the proposal in principle and have made certain suggestions to me concerning procedure. It seems to me that Mr. Huff has hit upon an excellent and new idea. I recommend the acceptance in principle of Mr. Huff's proposal to conduct research into the effects of physical exercise and athletics wholly at the expense of the Athletic Association except that the University will provide necessary laboratory space in the new Gymnasium and that appointments of individuals to carry on this work be made under the rules of the University on recommendation of the President in the usual way.

Voted to approve the President's recommendation in this matter as above.

Adjourned.

W. L. NOBLE  
MERLE J. TREES

**MEETING OF APRIL 28, 1925**

A meeting of the Executive Committee of the Board was called by the President of the Board at the Chicago Athletic Association, Tuesday, April 28, at 2 p. m. There were present: Dr. W. L. Noble, Mrs. Mary Busey, and Mr. Merle Trees. President Kinley also was present.

The following matter was submitted by the President of the University:

At its meeting on February 14, 1924, the Board of Trustees assigned the whole appropriation from the legislature for the erection and equipment of the New Men's Gymnasium for the purposes for which the appropriation was made and authorized the Supervising Architect to make necessary expenditures "for the purchase of furnishings and equipment out of stock." Acting on this authority the Supervising Architect, through the Purchasing Agent, invited bids from four companies for the installation of seats in the balcony of the New Men's Gymnasium. Of the four companies invited to bid, two sent in bids as follows:

1. The American Seating Company—\$3.95 per seat, installed, total cost \$13,035.
2. The Heywood-Wakefield Company—\$3.82 per seat, installed, total cost \$12,606.

The business was transacted by the Purchasing Agent and at his request and that of the Supervising Architect and the Comptroller, I recommend that the bid of the Heywood-Wakefield Company for seats in the balcony of the New Men's Gymnasium be accepted and the contract awarded them for the seats and the installation of the same at the above price, \$12,606, and that the President and Secretary of the Board be, and are, hereby authorized to sign a contract accordingly.

On motion of Mr. Trees the above recommendation was unanimously approved. The meeting then adjourned.

W. L. NOBLE  
MARY E. BUSEY  
MERLE J. TREES

These minutes were received for record.

**MATTERS PRESENTED BY PRESIDENT KINLEY**

The Board considered the following matters presented by the President of the University.

**TREASURER'S BOND**

- (1) The bond of the Treasurer, Mr. A. M. Burke.

This bond was referred to the Finance Committee for investigation and report.

**RECOMMENDATIONS FROM THE SUPERVISING ARCHITECT**

- (2) Recommendations from the Supervising Architect concerning the contracts for refrigeration in the Dairy Manufactures building, hardware for new buildings, the purchase of equipment for the Boiler House, and the sale of houses on the College Place lots, with the recommendation that these matters be referred to the Executive Committee for examination and report this afternoon.

On motion of Mr. Armstrong, this recommendation was concurred in (see page 238).

**EXPENSE OF GENERAL ASSEMBLY VISIT**

- (3) A recommendation that an appropriation of \$1,402.60 be made from the Reserve and Contingent fund to meet the expense of the visit of the General Assembly last February.

On motion of Mrs. Busey, this appropriation was made, by the following vote: Aye, Mr. Armstrong, Mr. Barr, Mrs. Busey, Mrs. Evans, Mrs. Grigsby, Mrs. Ickes, Mr. Noble, Mr. Trees, Mr. Wham; no, none; absent, Mr. Blair, Mr. Small.



**GRADUATION "WITH HONORS"**

(4) On May 17, 1924, the Board made a provision for the awarding of the bachelor's degree with "Honorable Mention" and with "High Honors."

The University Senate on April 6 recommended that the term "with Honors" be substituted for "Honorable Mention" in the diplomas.

On motion of Mr. Trees, this recommendation was adopted.

**SOUTHERN PACIFIC STOCK**

(5) At a meeting of the Board on January 17, 1925 (page 144) it was voted that the Southern Pacific Stock be sold when it reached 112. I recommend that this action be rescinded.

On motion of Mr. Barr, this recommendation was concurred in, and the action of January 17, 1925, fixing the sale-price of this stock at 112 was rescinded.

**PLOTTING ATHLETIC ASSOCIATION TRACT**

(6) Referring to the instructions of the Board (Minutes, July 12, 1922, page 8) to report on the proposal to plot the property acquired from the Athletic Association, I beg leave now to report that the scheme is that proposed and approved at the last meeting of the Board (Minutes, page 220) and ask that this statement may be accepted as a report.

This report was received for record.

**LEAVE OF ABSENCE FOR PROFESSOR GORDON WATKINS**

(7) A recommendation that Dr. Gordon Watkins, Associate Professor of Economics, be granted leave of absence for one year, beginning September 1, 1925, without salary.

On motion of Mrs. Grigsby, this leave was granted.

**LETTER WITH REGARD TO THE UNIVERSITY HOSPITAL**

(8) Following the April meeting of the Board, I notified the various osteopaths of Champaign who had asked for permission to practice in the University Hospital of the policy adopted by the Board. In reply I received the following letter:

205 Co-Op Bldg,  
Champaign, Ill., April 17, 1925

*Mr. David Kinley, President,  
University of Illinois,  
Urbana, Illinois*

DEAR SIR:

"Your letter of the 15th inst., was received. We also note the fact that I have been refused permission to enter the University Hospital to practice my profession. In view of that fact I wish to submit the following:

"I am a graduate of a four year course of study of the Chicago College of Osteopathy, an institution chartered by the State of Illinois. As a result of my course of study I have been admitted to examination by the State Board of this State. I took the regular examination of that board, passed it, and was admitted to practice my profession in this state. In addition to that I hold a license to practice in the States of Wisconsin, Michigan, and Missouri, all of which permit the use of antiseptics, germicides, anaesthetics and surgery.

"In my general practice here in the Twin Cities I have occasion to care for not only townspeople but students and faculty members as well. In our general practice we handle not only the cases which by popular opinion are peculiar to my profession but handle contagious and infectious cases as well. Our reports of quarantine and dismissal of cases from quarantine are accepted by the health officers of the Twin Cities as well as of the University of Illinois. Evidently we are able to determine what is within our field and are able to get our results in our way. We feel that we would be able to determine whether or not cases which we wish to take to the hospital are within our field just the same as a regular physician refers his cases to a general surgeon or a specialist in some line.

"We have, unsolicited, been invited by letter to bring our cases to the Burnham City Hospital. We are permitted to enter the Margaret Carle Sanitarium with our patients, and I have been personally informed by the Mercy Hospital that we may enter that institution with our patients. That comprises all of the hospitals in this vicinity.

"Now we are asking permission to enter the University Hospital which is an institution maintained for the benefit of students, faculty members, and employees of the institution. This institution is on University property, is tax exempt, has as its staff individuals who are paid out of tax money of the state of which I am a taxpayer. I see no reason why I should be denied the rights granted me by the Illinois State Board to practice my profession.

"There come under our care individuals who prefer our special kind of treatment, people who employ no other kind of treatment, but in case of illness necessitating their removal to a hospital for nursing care or isolation they are compelled to accept other treatment and are refused permission to call the doctor of their choice.

"I respectfully submit these facts to you for your consideration, and kindly request that these be submitted to the board of trustees for their further consideration."

Yours truly,

C. E. POLLARD, D.O.

I recommend that the Board of Trustees notify Dr. Pollard that it can not see its way clear to modify its policy.

On motion of Mr. Armstrong, this recommendation was adopted.

#### **POLICY REGARDING CERTAIN KINDS OF RESEARCH PROBLEMS**

(9) On September 14, 1920 (page 75, Minutes for 1920-22) the Board adopted a policy regarding cooperative research problems. I recommend that this policy be amended by the adoption of the following paragraph, to be No. 3 of the existing policy:

3. It is agreed by the outside party or parties that they will not under any circumstance use the name of the University of Illinois in any advertisement, whether with reference to the cooperative agreement or any other matter.

On motion of Mrs. Ickes, this amendment was adopted.

#### **PRINTING BIENNIAL REPORT FOR 1924**

(10) A recommendation that an appropriation of \$1880 be made from the Reserve and Contingent Fund to the Board of Trustees expense and equipment fund to meet the expense of printing and binding the biennial report of 1924.

This appropriation was made by the following vote: Aye, Mr. Armstrong, Mr. Barr, Mrs. Busey, Mrs. Evans, Mrs. Grigsby, Mrs. Ickes, Mr. Noble, Mr. Trees, Mr. Wham; no, none; absent, Mr. Blair, Mr. Small.

#### **FOREIGN LANGUAGE REQUIREMENT IN CHEMISTRY AND CHEMICAL ENGINEERING**

(11) The University Senate has approved the following recommendation of the faculty of the College of Liberal Arts and Sciences:

1. That the foreign language requirement for admission to the curricula in chemistry and chemical engineering be changed from—

French or German..... 2 units

to

Greek, Latin, French, German, or

Spanish..... 2 units (both in the same language)

2. That the total language requirement for graduation from these curricula including courses offered for entrance must be equivalent to two years of University work in German or French and must be completed before the senior year.

On motion of Mr. Wham, this recommendation was adopted.

**APPOINTMENTS 1925-26**

(12) In planning the work for next year it is necessary for the various departments of the University to request that new appointments be made in advance of the consideration of the University's budget. Therefore, I recommend that the following appointments in the department of Romance Languages for the year 1925-26 be made at the salaries indicated:

T. R. Palfrey, Instructor (10 mo.).....	\$2100
C. L. Rew, Assistant (10 mo.).....	1600
McKendree Petty, Assistant (10 mo.).....	1800
Stuart Cuthbertson, Assistant (10 mo.).....	1600
Angelina La Piana, Assistant (10 mo.).....	1500
Margarita De Mayo, Assistant (10 mo.).....	1700
Mrs. G. L. Miller, Assistant (10 mo.).....	1500

On motion of Mr. Barr, these appointments were made.

**EXTENSION OF LEAVE OF ABSENCE FOR MR. F. F. ELLIOTT**

(13) On February 11, the Board granted Mr. F. F. Elliott, Associate in Farm Organization and Management, permission to be absent for two months without pay from February 9, in order to assist the Bureau of Agricultural Economics at Washington in certain statistical studies. On request of Dean Mumford I recommend that this leave of absence be extended to September 1, 1925, without pay.

On motion of Mr. Trees, this extension was granted.

**LEAVE OF ABSENCE FOR ASSOCIATE PROFESSOR SEYBOLT**

(14) Dean Chadsey recommends that Associate Professor Seybolt be granted leave of absence without pay for the first semester of the year 1925-26, in order that he may accept a position as Visiting Professor of the History of Education for the same period at Harvard University.

On motion of Mrs. Grigsby, this matter was referred to the President of the University, with power to act.

**GIFT OF THE CHEMICAL FOUNDATION**

(15) I have accepted a gift of \$1,000 from the Chemical Foundation, to be used for research work in Sanitary Chemistry.

This report was received for record.

**AWARD OF PLYM FELLOWSHIP**

(16) The Plym Fellowship Committee has awarded first place in the competition to Earl Victor Gauger, of the Class of 1923, and recommends that he be appointed the twelfth Francis J. Plym Fellow in Architecture. I concur in this recommendation.

On motion of Mrs. Ickes, this award was made.

**ABSENCE OF DEE SMALL**

(17) On request of the Dean of the College of Agriculture, I recommend that Mr. Dee Small, Assistant in Farm Organization and Management, be given leave of absence without salary for two and one-half months from April 15 to July 1, 1925, in order to assist the Farm Adviser of Warren County, Illinois.

On motion of Mrs. Evans, this leave was granted.

**SUMMER COURSES IN THE SCHOOL OF PHARMACY**

(18) On request of Dean Day, I recommend that the School of Pharmacy be authorized to offer summer courses in pharmacognosy and bacteriology, for this year only, the work to begin June 22 and to end August 15. This work is to relieve the crowding that is likely to occur in the senior classes in these two subjects during the year 1925-26.

I recommend that the following summer appointments be made to carry on this work:

E. H. Wirth, Instructor.....	\$450.00
J. A. Dorjahn, Assistant.....	266.67
Esther Meyer, Assistant.....	200.00

I recommend further that the following schedule of fees be approved for this work with the understanding that the amounts be deducted from the fees charged during the winter session:

Tuition.....	\$15.00
Laboratory fee.....	10.00
Laboratory deposit.....	15.00

In making this recommendation it is understood that this does not establish a precedent for future summer work in the School of Pharmacy.

On motion of Mr. Wham, these recommendations were approved.

#### CONTRACTS EXECUTED BY THE COMPTROLLER

(19) The following report of contracts executed by the Comptroller since the last Board meeting and also a report on purchases made by the Purchasing agent amounting to \$1000 or more:

May 12, 1925

*President David Kinley, University of Illinois*

MY DEAR PRESIDENT KINLEY:

I transmit herewith a report of contracts executed by me since the last report, also a statement prepared by Mr. H. M. Edwards, Purchasing Agent, showing purchase orders issued by him during the month of April amounting to \$1000 or more.

Cordially yours,

LLOYD MOREY

*Comptroller*

#### REPORT OF CONTRACTS EXECUTED BY THE COMPTROLLER APRIL 2-MAY 12, 1925

Lease contracts executed under general regulations regarding contracts and Board authorization, April 12, 1924.

Property	Rental	Date	Tenure	Lessee
1758 W. Polk St., Chicago (Storeroom)	\$45 a Mo.	4/30/25	5/1/25- 4/30/26	Louis Nahin & Sam Edelman
1758 W. Polk St., Chicago (Top Flat)	\$37.50 a Mo.	4/30/25	5/1/25- 4/30/26 (Indefinite)	Joseph M. Fauria
1758 W. Polk St., Chicago (1st Flat)	\$35 a Mo.	4/30/25	5/1/25- 4/30/26	John McCabe
1745 Flournoy St., Chicago (1st Flat)	\$21 a Mo.	4/30/25	5/1/25- 4/30/26	Elmer Schiedeman
1745 Flournoy St., Chicago (Top Flat)	\$22 a Mo.	4/30/25	5/1/25- 4/30/26	Simon Block

<i>Order No.</i>	<i>Date</i>	<i>Amount</i>	<i>Department</i>	<i>Firm</i>	<i>Description</i>	<i>Procedure</i> Quoted Price Quoted Price
24181	April 7, 1925	\$1312.50	Physical Plant	Electric Coal Co.	Coal	Arranged by Super- vising Architect
24217	April 8, 1925	2715.10	Physical Plant	Westinghouse Electric & Manufacturing Co.	Motor Generator Set	Arranged by Super- vising Architect
24335	April 11, 1925	1086.56	Supervising Architect	English Brothers	Rental on Steam Tractor and Shovel	Arranged by Super- vising Architect
24637	April 21, 1925	1148.16	Supervising Architect	King Ventilating Co.	King Ventilating System	Arranged by Super- vising Architect
24638	April 21, 1925	1292.00	Supervising Architect	King Ventilating Co.	King Ventilating System	Arranged by Super- vising Architect
24949	April 29, 1925	2100.00	Physical Plant	Chicago Collieries Coal Co.	Coal	Quoted Price
24965	April 29, 1925	2100.00	Physical Plant	Chicago Collieries Coal Co.	Coal	Quoted Price

H. M. EDWARDS  
*Purchasing Agent*

This report was received for record.

**APPOINTMENT OF PROFESSOR APPLETON**

(20) On recommendation of Dean Babcock, I recommend that Mr. John Bargate Appleton be appointed Assistant Professor of Geology for two years from September 1, 1925, at an annual salary of \$2500.

On motion of Mr. Trees, this appointment was made.

**RESEARCH INVESTIGATION ON PLUMBING**

(21) The Illinois Master Plumbers Association offers \$1800 for the purchase of equipment and for the payment of assistants in carrying on researches on plumbing. On request of Dean Ketchum I recommend that a cooperative agreement between the University and the Illinois Master Plumbers Association be approved, and that the contract be entered into.

On motion of Mr. Barr, this contract was authorized.

**APPOINTMENT OF DR. OLIVE C. HAZLETT**

(22) On request of Dean Babcock, I recommend that Dr. Olive C. Hazlett be appointed Assistant Professor of Mathematics for two years from September 1, 1925, at a salary of \$3000.

On motion of Mr. Barr, this appointment was made.

**RESIGNATION OF DOCTOR DEAN D. LEWIS**

(23) Doctor Dean D. Lewis has submitted his resignation as Professor of Surgery and Director of Research in the Department of Surgery to be effective when acted upon. Doctor Lewis has accepted a similar position at Johns Hopkins University. I recommend that his resignation be accepted effective at a date to be agreed on between Dr. Lewis and the President of the University.

On motion of Mr. Trees, this recommendation was adopted.

**APPOINTMENT OF MISS E. EVELYN SMITH**

(24) On request of Professor Ruth Wardall and Dean H. W. Mumford, I recommend that Miss E. Evelyn Smith be appointed Associate in Home Economics for one year from September 1, 1925, at a salary of \$2800.

On motion of Mrs. Grigsby, this appointment was made.

**LEAVE OF ABSENCE FOR DR. ROY L. MOODIE**

(25) Acting Dean Davis recommends that Dr. Roy L. Moodie, Professor of Anatomy, be granted leave of absence with pay from June 1 to September 1 in order to pursue his researches in California during the summer. I concur in this recommendation.

On motion of Mr. Wham, this leave was granted.

**QUARTERLY FINANCIAL REPORT OF THE MEMORIAL STADIUM FUND**

(26) The following report from the Comptroller.

**SCHEDULE A**  
**MEMORIAL STADIUM FUND**  
**BALANCE SHEET**  
**AS AT MARCH 31, 1925**

<i>Assets</i>		
<i>Cash</i> .....		2 345 30
<i>Due from Pledge Installments (See Schedule C)</i> .....		813 081 22
<i>Property and Equipment (Cash Disbursements to Date)</i> ...		
Construction in Progress.....	1 668 185 44	1 668 185 44
<b>Total Assets</b> .....		<b>2 483 611 96</b>
<i>Liabilities and Surplus</i>		
<i>Notes Payable</i> .....	295 120 38	
<i>Contracts Outstanding (Schedule D)</i> .....	46 837 35	
<i>Invested in Plant and Equipment</i> .....	1 668 185 44	
<b>Total</b> .....		<b>2 010 143 17</b>
Balance of Pledges (Gross) over Expenditures and Contracts		473 468 79
<b>Total Liabilities and Surplus</b> .....		<b>2 483 611 96</b>

**SCHEDULE B**  
**MEMORIAL STADIUM FUND**  
**SUMMARY OF RECEIPTS AND DISBURSEMENTS**  
**AS AT MARCH 31, 1925**

	<i>Prior to July 1, 1924</i>	<i>1924-25 to March 31, 1925</i>	<i>Total to March 31, 1925</i>
<i>Receipts</i>			
Pledges.....	1 165 495 52	187 440 00	1 352 936 42
Miscellaneous Donations.....	5 856 22	25 00	5 881 22
Less Refunds.....	479 95	115 00	594 95
<b>Total Donations</b> .....	<b>5 376 27</b>	<b>(90 00)</b>	<b>5 286 27</b>
<b>Total Pledges and Donations</b> .....	<b>(1 170 871 79)</b>	<b>(187 350 90)</b>	<b>(1 358 222 69)</b>
Interest on Pledges.....	1 551 44	941 12	2 492 56
Interest on Investments.....	16 204 45		16 204 45
Loans from Athletic Association.....	72 620 38	222 500 00	295 120 38
<b>Total Receipts</b> .....	<b>1 261 248 06</b>	<b>410 792 02</b>	<b>1 672 040 08</b>
<i>Disbursements</i>			
<i>Office and Collection Expense</i>			
(To be refunded by Athletic Association)			
Salaries and Wages.....		657 74	657 74
Office Supplies.....		6 82	6 82
Postage.....		797 30	797 30
Printing and Stationery.....		43 48	43 48
Telephone and Telegraph.....		4 00	4 00
<b>Total Office and Collection Expense</b> .....		<b>(1 509 34)</b>	<b>(1 509 34)</b>
<i>Construction in Progress</i>			
Plans and Specifications.....	477 61		477 61
Architectural Services.....	56 000 00		56 000 00
General Construction.....	913 316 14	373 986 70	1 287 302 84
Reenforcing Steel.....	33 343 03	139 75	33 482 78
Structural Steel.....	155 802 52		155 802 52
Electric Wiring.....	19 172 00	3 500 00	22 672 00
Finishing Hardware.....	6 300 00	804 85	7 104 85
Filtering Equipment.....	609 94		609 94
Heating and Ventilating.....	3 643 00	6 671 50	10 314 50
Lighting Fixtures.....		7 341 66	7 341 66
Plumbing, Gas Fittings and Drainage.....	59 333 94	16 152 98	75 486 92
Supervision and Testing Materials.....	9 792 69	1 359 84	11 152 53
Incidentals.....	300 80	136 49	437 29
<b>Total Construction in Progress</b> .....	<b>(1 258 091 67)</b>	<b>(410 093 77)</b>	<b>(1 668 185 44)</b>
<b>Total Disbursements</b> .....	<b>1 258 091 67</b>	<b>411 603 11</b>	<b>1 669 694 78</b>
Balance March 31, 1924 (See Schedule A).....			2 345 30

**SCHEDULE C**  
**MEMORIAL STADIUM FUND**  
**INSTALLMENT STATEMENT**  
**AS AT MARCH 31, 1925**

<i>Installment</i>	<i>Due Date</i>	<i>Total</i>	<i>Realized to Date</i>	<i>Balance (See Sched. A)</i>	<i>Per Cent to Total</i>
1	Jan. 1, 1922.....	299 134 21	271 095 25	28 038 96	90.6
2	July 1, 1922.....	249 003 87	205 861 39	43 142 48	82.7
3	Jan. 1, 1923.....	260 198 10	207 691 32	52 506 78	79.8
4	July 1, 1923.....	264 536 05	201 630 69	62 905 36	76.2
5	Jan. 1, 1924.....	283 810 05	204 193 81	79 616 24	71.9
6	July 1, 1924.....	163 838 38	108 881 75	54 956 63	66.5
7	Jan. 1, 1925.....	155 752 87	81 398 81	74 354 06	52.3
	Sub-totals.....	(1 676 273 53)	(1 280 753 02)	(395 520 51)	(76.4)
8	July 1, 1925.....	146 632 62	26 711 81	119 920 81	18.2
9	Jan. 1, 1926.....	142 356 87	19 710 90	122 645 97	13.8
10	July 1, 1926.....	140 401 62	23 668 19	116 733 43	16.9
11	Jan. 1, 1927.....	18 870 00	950 00	17 920 00	5.0
12	July 1, 1927.....	18 550 00	722 50	17 827 50	3.0
13	Jan. 1, 1928.....	8 977 00	230 00	8 747 00	2.6
14	July 1, 1928.....	7 782 00	175 00	7 607 00	2.2
15	Jan. 1, 1929.....	1 205 00	15 00	1 190 00	1.2
16	July 1, 1929.....	400 00		400 00	
17	Jan. 1, 1929.....	190 00		190 00	
18	July 1, 1930.....	130 00		130 00	
19	Jan. 1, 1931.....	100 00		100 00	
20	July 1, 1931.....	40 00		40 00	
21	Jan. 1, 1932.....	40 00		40 00	
22	July 1, 1932.....	20 00		20 00	
23	Jan. 1, 1933.....	10 00		10 00	
	Subsequent to 10th Installment but Undistributed.....	4 059 00		4 059 00	
	Totals.....	2 166 017 64	1 352 936 42	813 081 22	62.5

**SCHEDULE D**  
**MEMORIAL STADIUM FUND**  
**STATEMENT OF CONTRACTS OUTSTANDING**  
**AS AT MARCH 31, 1925**

	<i>Total Amount of Contract</i>	<i>Payments to date</i>	<i>Amount Outstanding</i>
Holabird and Roche			
Architectural Services.....	75 324 10	56 000 00	19 324 10
English Brothers			
General Construction.....	1 309 824 48	1 287 302 84	22 521 64
Fort Pitt Bridge Works			
Structural Steel.....	156 802 52	155 802 52	1 000 00
Corrugated Bar Company			
Reinforcing Steel.....	33 343 03	33 343 03	
J. T. Ryerson and Company			
Structural Steel.....	139 75	139 75	
Freeman-Sweet Company			
Electric Work.....	23 599 36	22 672 00	927 36
Sodeman Heat and Power Company			
Heating and Ventilating.....	10 314 50	10 314 50	
Walsh and Slattery Company			
Drainage, Plumbing and Gas Fittings.....	76 819 43	75 486 92	1 332 51
R. W. Hunt and Company			
Testing Materials and Shop Inspection.....	1 315 00	1 315 00	
P. and F. Corboon Company			
Finishing Hardware.....	7 541 00	7 104 85	436 15
Luminous Fixture and Supply Co.			
Lighting Fixtures.....	8 637 25	7 341 66	1 295 59
Totals.....	1 703 660 42	1 656 823 07	46 837 35



**SCHEDULE E**  
**MEMORIAL STADIUM FUND**  
**STATEMENT OF RECEIPTS AND DISBURSEMENTS**  
**BY MONTHS 1924-25**

	Total December 31, 1924	January	February	March	Total March 31, 1925
<i>Receipts</i>					
Pledges and Donations . . .	I 302 864 53	34 591 45	12 077 72	9 283 94	1358 817 64
Less Refunds . . . . .	594 95				594 95
Net . . . . .	(I 302 269 58)	(34 591 45)	(12 077 72)	9 283 94)	(1 358 222 69)
Interest on Pledges . . . . .	2 182 41	87 02	90 32	132 81	2 492 56
Interest on Investments . . . . .	17 390 79				17 390 79
Borrowed Money . . . . .	175 000 00		50 000 00	100 000 00	325 000 00
<b>Total Receipts . . . . .</b>	<b>I 496 842 78</b>	<b>34 678 47</b>	<b>62 168 04</b>	<b>109 416 75</b>	<b>I 703 106 04</b>
<i>Disbursements</i>					
Collection and Office Expense . . . . .	I 455 02	736 01	1 521 81*	840 12	1 509 34 <sup>1</sup>
Construction Expense . . . . .	I 454 240 66	12 540 12	98 500 00	102 904 66	1 668 185 44
Interest (On Investments Purchased) . . . . .	1 186 34				1 186 34
Payments on Borrowed Money . . . . .	2 379 62	10 000 00		17 500 00	29 879 62
<b>Total Disbursements . . . . .</b>	<b>I 459 261 64</b>	<b>23 276 13</b>	<b>96 978 19</b>	<b>121 244 78</b>	<b>I 700 760 74</b>
Balance . . . . .	37 581 14	11 402 34	(34 810 15)	(11 828 03)	2 345 30
*Deduct—Refunds exceed expenditures.					
<sup>1</sup> To be refunded by Athletic Association.					

This report was received for record.

**RETIRING ALLOWANCES**

(27) A statement concerning the time at which members of the staff may be retired under the plan for retiring allowances and death benefits adopted December 13, 1924.

No action was taken in this matter.

**MEMORIAL TO THE HOUSE OF REPRESENTATIVES**

Mr. Armstrong presented the following memorial:

We, the Trustees of the University of Illinois, elected by the people of the State and entrusted with the care and administration of the University, have heard with astonishment the proposal of the House Appropriations Committee to cut from the University appropriation bill the sum of \$1,425,000.

The University appropriation bill passed the Senate more than a month ago without a dissenting vote. Its passage was also recommended by the subcommittee of the House Appropriations Committee.

If the proposed cuts in the appropriation bill are made it will seriously hamper the work of the University.

To omit the addition to the Armory building, on the plea that it is an Armory, is an evasion of the facts, for, as has been fully explained, the purpose of the Board of Trustees in asking for the addition to the Armory building is to provide needed room for class instruction, supply rooms, consulting offices, and equipment rooms. If this space is not provided it means that class rooms in other buildings will continue to be overcrowded to the detriment of proper instruction.

To omit the building for Architecture is to continue the intolerable overcrowding of the work of both students and faculty in this and other lines.

To leave the first unit of the Library standing as at present is to leave the project in such a state of incompleteness that neither the old Library building nor the new one will serve the purposes of the University.

We therefore respectfully request the members of the House of Representatives to give their careful consideration to this whole matter, keeping in mind the general policies of the University discussed in the past four years, in which discussions many of the Representatives have participated.

We make this appeal in the interests of the thousands of our fellow citizens who have children in this great institution. To handicap the University in the way proposed by the House Appropriations Committee will simply mean that not only will the work of the University be crippled in making further progress, but within a short period of time somebody's boy or girl must be told that the facilities at the University of Illinois are not adequate to take care of him.

We do not believe that the citizens of Illinois wish this to happen and therefore appeal to you to do everything within your power to prevent it by seeing to it that the items in the University bill which the House Committee on Appropriations recommended be cut out be restored.

On motion of Mr. Armstrong, this memorial was adopted, and the President and the Secretary of the Board were directed to send a copy to the Speaker of the House, with the request that it be read when the University bill comes up for action.

The Board resumed the consideration of matters presented by President Kinley.

#### CONTRACT FOR HARDWARE FOR NEW BUILDINGS

(28) The following letter from the Supervising Architect:<sup>1</sup>

May 15, 1925

*President David Kinley, 355 Administration Building*

DEAR PRESIDENT KINLEY:

I enclose a statement of the bids received today on the hardware for several of our new buildings.

I recommend that the contract be awarded on the basis of the low bid to the Holder Hardware Company of Bloomington, Ill., on the basis of their several bids as listed, less two percent, which makes their total net combined bid \$13,450.04.

We have been carrying estimates of \$14,700 to cover the hardware item.

Yours truly,

JAMES M. WHITE

*Supervising Architect*

<sup>1</sup>Recommendations No. 28, 29, 30, 31 were presented earlier in the day and referred to the Executive Committee, but there being no time in the interim for a meeting of the Committee, the matters were considered by the full Board (without recommendation from the President of the University) and action was taken as indicated.

**HARDWARE BID SCHEDULE**

	<i>Commerce</i>	<i>Dairy Mfg.</i>	<i>Men's Gym.</i>	<i>Hospital</i>	<i>West Res. Hall</i>	<i>If all jobs are let in one contract</i>
Conron Hardware Co.						
Danville, Ill.....	\$4171.48	\$1032.93	\$2580.44	\$3160.44	\$3489.64	\$13,763.67
Holder Hardware Co.						
Bloomington, Ill....	3712.27	904.00	2828.00	3155.64	3124.62	deduct 2% from individual bids
Total of individual low bids.....						\$13,476.97
Holder Hardware Combined Bid.....						13,450.04

On motion of Mr. Barr, this contract was awarded to the Holder Hardware Company.

**BIDS ON REFRIGERATION EQUIPMENT FOR DAIRY MANUFACTURES BUILDING**

(29) The following letter from the Supervising Architect on this matter:

May 15, 1925

*President David Kinley, 355 Administration Building*

MY DEAR PRESIDENT KINLEY:

We have received two bids on the refrigeration equipment for the Dairy Manufactures building, as follows:

The Creamery Package Manufacturing Co.....	\$11,300.00
The Westerlin & Campbell Co.....	11,750.00
The Frick Company was invited to bid but did not do so.	

I recommend that the contract be awarded to the Westerlin & Campbell Company who appear to be the high bidders, but as explained in the accompanying letter from Professor Ruehe, they have included more equipment than their competitors which makes them the low bidder.

Yours truly,  
**JAMES M. WHITE**  
*Supervising Architect*

On motion of Mrs. Evans, this contract was awarded to the Westerlin & Campbell Co.

**CONTRACT FOR EQUIPMENT TO BOILER HOUSE**

(30) The following letter from the Supervising Architect:

May 13, 1925

*President David Kinley, 355 Administration Building*

MY DEAR PRESIDENT KINLEY:

As you will remember, we have a \$60,000 state appropriation for an addition to the Boiler House, which was supplemented by a University appropriation of \$20,000.

I recommend the award of the following contracts for equipment:

Two B & W boilers, 508 h. p. each, for \$25,120.00, with a deduction from the final payment of \$3,360.00 making a net price of \$21,760.00, erected on foundations furnished by us and ready for brick setting. This is not a competitive bid for we wanted to maintain uniformity in style of boilers and the price which they are making us is an exceedingly favorable one.

I also recommend that the contract for the extension of our present coal and ash conveyor be awarded to the Link-Belt Company of Chicago at a price of \$2,515.00. As this is their equipment, no other bidders are available, but the price is satisfactory and is a trifle less than we paid them in 1919.

We have three bidders on the chain grate stokers:  
 The Laclède Stoker Company, of St. Louis.  
 The Combustion Engineering Corporation of Chicago, and

The Stowe Stoker Company of St. Louis. I recommend that the contract be awarded to the Laclede Stoker Company, who are the low bidders, at their price of \$4,600.00. The schedule of bids is attached hereto.

This will make the new pair of boilers exact duplicates throughout of the two which we set in 1919.

The plans for the building are nearing completion and bids on the building itself will be ready for consideration at the June meeting of the Board.

Yours truly,  
**JAMES M. WHITE**  
*Supervising Architect*

**SCHEDULE OF BIDS CHAIN GRATE STOKERS FOR  
 BOILER HOUSE ADDITION**

<i>Bidder</i>	<i>Effective Grate Area</i>	<i>Bid</i>
Laclede Stoker Company .....	101.3 sq. ft.....	\$4,600.00
Combustion Engineering Co.....	90.3 sq. ft.....	5,295.00
Stowe Stoker Company.....	105.5 sq. ft.....	10,615.00

On motion of Mr. Trees, the purchase of boilers was authorized, the contract for chain grate stokers was awarded to the Laclede Stoker Company, and the contract for the extension of the coal and ash conveyor was awarded to the Link-Belt Company.

**CONTRACT FOR SALE OF PROPERTY ON COLLEGE PLACE**

(31) The following letter from the Superintendent of Business Operations:

May 15, 1925

*President David Kinley, 355 Administration Building*

**DEAR PRESIDENT KINLEY:**

I submit the bids received for the sale of the eleven houses in College Place upon which I was instructed to obtain offers.

I recommend that the bid of Ora E. Lasswell for houses numbered 1, 2, 3, 4, 7, and 10, amounting in total to \$6106.00, be accepted, and that the bid of Mrs. Ora C. Jones on house No. 9 of \$1251.50 be accepted providing the City Commissioners will permit it to be moved to the location she designates.

I recommend that all other bids be rejected and that if Mrs. Jones cannot move house No. 9 as contemplated in her bid, her certified check be returned.

Yours truly,  
**JAMES M. WHITE**  
*Superintendent of Business Operations*

SCHEDULE OF BIDS  
HOUSE NO.

BIDDER	1	2	3	4	5	6	7	8	9	10	11	Total on 9 if	11 Houses if Lots 5	11 Houses if Lots 11
Ora E. Laswell.....	851 00	1 026 00	1 026 00	851 00			1 326 00			1 026 00				
Chas. E. Herman (Bidding on one House).....			(2) 759 50	(5) 497 50		(3) 501 50	(4) 687 50			(1) 907 50				
Thos. S. McGraw (Bid- ding on two Houses)..			(3) 650 00						(1) 650 00	(2) 650 00				
Mrs. Ora C. Jones (Bidding on one House)								1 251 50						
Fred Klennick (Bidding (4) on one House).....			(1) 700 00				(3) 500 00			(2) 700 00				
Howard Nash (Bidding on all of the Houses and 5 lots).....													5250 00	11 250 00
A. W. Stoolman (Bid- ding on all of the Houses and 11 lots).....														13 750 00
High separate bids.....	851 00	1 026 00	1 026 00	851 00		501 50	1 326 00	500 00	1 251 50	1 026 00		8 359 00	11 250 00	13 750 00
Summary.....												8 359 00	11 250 00	13 750 00

On motion of Mr. Barr, these bids were accepted and rejected respectively as recommended by the Supervising Architect.

#### **SCHOFIELD MEDICAL MISSIONARY SCHOLARSHIP**

(32) The Northwestern Branch of the Woman's Foreign Missionary Society wishes to withdraw the fund given for the Schofield Medical Missionary scholarship and to terminate the scholarship. The principal of the fund (\$2000) is invested in College of Physicians and Surgeons bonds and the accumulated income to date amounts to \$600 which is on hand in cash.

I, therefore, recommend that the University take over the bonds amounting to \$2000 and that an appropriation of that amount be made for this purpose from the Reserve and Contingent Fund.

I further recommend that the Comptroller be authorized to pay back to the Northwestern Branch of the Woman's Foreign Missionary Society the above amount of principal of the Schofield Scholarship fund and in addition the \$600 of the accumulated income thereon.

On motion of Mrs. Ickes, these recommendations were adopted. The appropriation was made by the following vote: Aye, Mr. Armstrong, Mr. Barr, Mrs. Busey, Mrs. Evans, Mrs. Grigsby, Mrs. Ickes, Mr. Noble, Mr. Trees, Mr. Wham; no, none; absent, Mr. Blair, Mr. Small.

#### **COOPERATIVE INVESTIGATION WITH THE AMERICAN STEEL FOUNDRIES**

(33) The American Steel Foundries offer the University \$2000 for cooperative investigation of the fatigue phenomena of steel castings. Articles of Agreement have been drawn up in accordance with the established regulations of the Board and have been approved by Judge Harker.

I recommend that this contract be entered into.

On motion of Mr. Trees, this agreement was authorized.

#### **LEAVE OF ABSENCE FOR MISS DAISY L. BLAISDELL**

(34) A request from Miss Blaisdell, Instructor in German, for leave of absence without salary for the academic year beginning September 1, 1925.

Although the rules for sabbatical leave do not provide for absence on the terms of sabbatical leave for members of the staff below professorial rank, Miss Blaisdell's long and successful service of twenty-five years deserves special consideration. Therefore, I recommend that she be given officially a leave of absence for one year without pay, her position to be open to her with such salary adjustments on her return as the circumstances may justify.

On motion of Mrs. Evans, this recommendation was adopted.

#### **PARR PATENT**

Mr. Armstrong made a report of progress for the special committee on the matter of the Parr process patent.

This report was received for record.

#### **AUDIT REPORT**

The Secretary presented for record the report of the Auditing Company for the quarter ending March 31, 1925.

April 27, 1925

*Board of Trustees, University of Illinois, Urbana, Illinois*

DEAR SIRS:

We have audited the accounts of the University of Illinois for the quarter ending March 31, 1925.

The Treasurer's Receipts and Disbursements embodied in the report of the Comptroller are in accordance with the books and are correctly stated.

We have verified all items of Cash, Investments and Receivables as shown in the Balance Sheet.

We have also verified in total all disbursements made on account of the University by the State Auditor.

In our opinion the statements contained in the Comptroller's report reflect the true financial condition of the University at March 31, 1925.

Yours faithfully,

ARTHUR YOUNG AND COMPANY

#### GRADUATE SCHOLARSHIPS AND FELLOWSHIPS

The Secretary presented also for record a supplementary list of graduate scholarships and fellowships appointed by the President of the University.

Chemistry	Roy Soukup.....	Scholarship	\$300
Civil Engineering	J. M. Hardesty.....	Fellowship	400
	W. S. Clayton.....	Scholarship	300
Education	J. H. Connor.....	Scholarship	300
Economics	E. B. Brown.....	Scholarship	400
	F. N. Campbell.....	Scholarship	400
	G. M. Francis.....	Fellowship	600
	E. C. Lesch.....	Scholarship	300
English	Alberta A. Leytze.....	Scholarship	300
History	Irving Kittell.....	Scholarship	300
Mathematics	J. V. Atanasoff.....	Scholarship	300
	A. F. Emch.....	Scholarship	300
Philosophy	E. Frances Hatfield.....	Scholarship	300
Zoology			

#### APPOINTMENTS MADE BY PRESIDENT KINLEY

The Secretary presented also for record a list of appointments made by the President of the University.

Anderson, A. W., University Superintendent of Building Construction in the Office of the Supervising Architect, beginning April 6, 1925 and continuing until September 1, 1925, at a salary of two hundred seventy-five dollars (\$275) a month, subject to the rules of the Civil Service Commission. (April 23, 1925)<sup>1</sup>

Berzunza, Julius, Assistant in Romance Languages, on three-fourths time, for two and one-half months, beginning April 15, 1925, at a salary of one hundred five dollars (\$105) a month. This supersedes his previous appointment. (April 18, 1925)

Beveridge, H. R., Assistant in Mathematics, on two-thirds time, for ten months, beginning September 1, 1925, at a salary of ninety-three and one-half dollars (\$93.50) a month. (April 14, 1925)

Bumann, Dora, Proof Reader in the University Press, for four months, beginning May 1, 1925, at a salary of one hundred dollars (\$100) a month, subject to the rules of the Civil Service Commission. (May 2, 1925)

Clark, Burton, Jr., Staff Resident in the Department of Surgery, in the College of Medicine, for five months, beginning April 1, 1925, at a salary of fifty dollars (\$50) a month. (April 13, 1925)

Colman, Dorothy, Dispensary Nurse in the College of Medicine, for three months, beginning April 1, 1925, at a salary of one hundred fifty dollars (\$150) a month. This supersedes her previous appointment. (April 13, 1925)

Conlee, G. L., Mechanical Engineer in the Department of the Supervising Architect, for three months, beginning June 1, 1925, at a salary of three hundred twenty-five dollars (\$325) a month, subject to the rules of the Civil Service Commission. (April 29, 1925)

<sup>1</sup>The date in parenthesis is the date on which the appointment was made by President Kinley.

Craig, Frances C., Dispensary Nurse in the College of Medicine, for three months, beginning April 1, 1925, at a salary of one hundred fifty dollars (\$150) a month. This supersedes her previous appointment. (April 13, 1925)

Ewing, R. H., Assistant in Political Science, for one year, beginning September 1, 1925, at a salary of one hundred twenty-five dollars (\$125) a month. (April 14, 1925)

Folk, M. L., Staff Resident in the Department of Ophthalmology, in the College of Medicine, for two and one-half months, beginning April 15, 1925, without salary. (April 27, 1925)

Groot, J. T., Resident in the Department of Obstetrics and Gynecology, in the College of Medicine, on one-half time, for three months, beginning April 1, 1925, at a salary of fifty dollars (\$50) a month. (April 29, 1925)

Larsen, Hattie C., Dispensary Nurse in the College of Medicine, for three months, beginning April 1, 1925, at a salary of one hundred fifty dollars (\$150) a month. This supersedes her previous appointment. (April 13, 1925)

Lowe, Clara M., Dispensary Nurse in the College of Medicine, for three months, beginning April 1, 1925, at a salary of one hundred fifty dollars (\$150) a month. This supersedes her previous appointment. (April 13, 1925)

McKelvey, L. W., Assistant in English, for ten months, beginning September 1, 1925, at a salary of one hundred sixty dollars (\$160) a month. (April 18, 1925)

Mason, Carol Y., Assistant in Geology, for ten months, beginning September 1, 1925, at a salary of one hundred fifty dollars (\$150) a month. (April 27, 1925)

Putnam, Kate M., Superintendent of University Hospital, for one year and two months, beginning July 1, 1925, at a salary of one hundred fifty dollars (\$150) a month and maintenance—rooms, board, and laundry. (April 14, 1925)

Van Hazel, Willard, Resident in the Department of Genito-Urinary Surgery, in the College of Medicine, for three months, beginning April 1, 1925, at a salary of fifty dollars (\$50) a month. (April 27, 1925)

The Board adjourned.

H. E. CUNNINGHAM

*Secretary*

W. L. NOBLE

*President*



**MEETING OF THE BOARD OF TRUSTEES**  
**OF THE**  
**UNIVERSITY OF ILLINOIS**

---

**June 9, 1925**



The quarterly meeting of the Board of Trustees of the University of Illinois was held at the University, in Urbana, at 9 o'clock a. m. on Tuesday, June 9, 1925. As there was no quorum, the Board adjourned to meet at the Blackstone Hotel, in Chicago, at 9 o'clock a. m. on Friday, June 12, 1925.

**ADJOURNED SESSION OF JUNE 12, 1925**

When the Board convened on June 12, 1925, the following members were present: Mr. Barr, Mrs. Busey, Mrs. Evans, Mrs. Grigsby, Mrs. Ickes, Mr. Trees.

President Kinley was present; also Professor J. M. White, Supervising Architect.

On motion of Mrs. Evans, Mr. Trees was elected chairman.

**MINUTES APPROVED**

The Secretary presented the minutes of the meeting of May 16, 1925.

On motion of Mrs. Grigsby, the minutes were approved as printed on pages 225 to 244 above.

**MATTERS PRESENTED BY PRESIDENT KINLEY**

The Board considered the following matters presented by the President of the University.

**DEGREES CONFERRED**

(1) A request for authority to confer degrees at the commencement exercises on duly qualified candidates recommended by the University Senate and to award honors and prizes as shown in the following lists; and also on candidates recommended by the University Senate who shall complete the requirements during the summer session.

## SUMMARY OF DEGREES, 1925

*Degrees in the Graduate School*

A.M.	64
A.M. (February 11, 1925)	5
M.S.	64
M.S. (February 11, 1925)	7
M.Arch.	3
C.E.	3
E.E.	3
Ph.D.	34
Ph.D. (February 11, 1925)	9
<i>Total</i>	<u>192</u>

*Baccalaureate Degrees*

A.B.	352
A.B. (February 11, 1925)	29
B.S. in Liberal Arts and Sciences	32
B.S. in Liberal Arts and Sciences (February 11, 1925)	9
B.S. in Commerce	270
B.S. in Commerce (February 11, 1925)	28
B.S. in Education	157
B.S. in Education (February 11, 1925)	15
B.S. in Engineering	196
B.S. in Engineering (February 11, 1925)	16
B.S. in Agriculture	126
B.S. in Agriculture (February 11, 1925)	7
B.Mus.	6
B.L.S.	10
<i>Total</i>	<u>1253</u>

*Degrees in Law*

B.S.	10
B.S. (February 11, 1925)	1
LL.B.	36
LL.B. (February 11, 1925)	2
J.D.	1
<i>Total</i>	<u>50</u>

*Total, Colleges and Schools at Urbana*.....1495

*Degrees in Medicine*

B.S.	48
B.S. (February 11, 1925)	4
M.D.	17
Certificates in Medicine <sup>1</sup>	103
<i>Total</i>	<u>69</u>

*Degrees in Dentistry*

B.S.	5
D.D.S.	16
D.D.S. (February 11, 1925)	1
<i>Total</i>	<u>22</u>

<sup>1</sup>Showing the completion of four years' work—not counted as degrees.

*Degrees in Pharmacy*

Ph.G.....	129
Ph.G. (February 11, 1925).....	9
Certificates in Pharmacy <sup>1</sup> .....	29
<i>Total</i> .....	138
<i>Total, Departments in Chicago</i> .....	229
<b>TOTAL, ALL DEPARTMENTS</b> .....	1724

## COLLEGE OF LIBERAL ARTS AND SCIENCES

## Degree of Bachelor of Arts

## In Liberal Arts and Sciences

LAWRENCE RUSSELL ADAMS	RICHARD COLE
FRANCES MARGARET ALLEN	DELIGHT FERN COLLINS
MILDRED ELIZABETH ALLEN	HENRY GRADY COOK
FLORENCE ELSIE ANDERSON	DONNA BEATRICE COOLEY
SUMNER MORGAN ANDERSON	NORMA COOLIDGE
JAMES WILLIAM ANDREW	NAN ELIZABETH CORE
GLADYS LUCILE ARTHUR	DOROTHY ELIZABETH COX
MARION LOUISE ATTICK	KATHRYN CRISSEY
MIRIAM ADELE BAKER	CORDELIA PATRICIA CURRY
SARA JOSEPHINE BALSLEY	EUTROPHIA GRIMES CURRY
ELIZABETH BLANCHE BANTA	CHARLES BOWEN DANIELSON
ALBERT CARLOS BARBER	ARLONE AMANDA DAPPERT
WILLIAM UTLEY BARDWELL	JENNIE MYRTLE D'ARCY
PAUL CROXTON BARKLEY	ROBERT LEE DARLINGTON
HATTIE ELIZABETH BAUGHMAN	ADELAIDE IRENE DAVID
ALLEYNE BAUMGARDNER	FLORENCE ELIZABETH DAVIS
WILLIAM HENRY BEATTY	HELEN CLARA DEMPSEY
ELIZABETH ARCHER BEAZLEY	ROBERT MAURICE DEPUTY
HAROLD JACK BEEBY	LLOYD ROLLAN DEWITT
MAURINE ELIZABETH BELL	RANDLE LUBER DIPPPELL
NELLIE IRENE BELL	ELINOR NATHALIE MOTH DODGE
JOHN LEWIS BENNETT	ERNEST MARION DOLAN
MARION VIRGINIA BEST	MARGARET CAROLINE DRIGGS
VENA BIEBINGER	MARGARET DRYDEN
ELIZABETH KATHRYN BIERSMITH	CATHERINE MAUDE DUNLOP
CLARENCE PAUL BILHORN	DOROTHY MAE DUNSING
EDNA CHARLOTTE BILLS	ELOISE SPARKS EARNEST
MARION VIVIAN BOLES	MARION FLORA EBERT
EUCLID WILFRED BOUSQUET	ALFRED ELMER EDSTROM
JANE BRINTON	MARGARET CORRINE EDWARDS
TEMPEL GLADYS BROWN	FLORENCE LOUISE EIKENBERRY
VIRGINIA LOUISE BROWN	RUSSELL CLIFFORD EIKENBERRY
ZENA BROWN	RUTH MAGDALENE ELLIS
KATHRYN KAHN BROWNELL	WINIFRED ERNEST
FLORENCE GRACE BRUNKOW	GERTRUDE IDA ESCHER
WILMA ERNESTINE BULOW	FRANCES DOROTHY-LOCKE ETHERIDGE
GRACE WINIFRED BURNS	HARRY THOMAS EVANS, JR.
MARGARET BURR	STANLEY ANDREW JAMES FAIRWEATHER
FRANKIE HELEN BYRNE	WINFIELD HORTON FAIT
JEANNE ADELINE CAMPBELL	LOUISE FARWELL
MARSHALL TATUM CARQUEVILLE	JOHN CLEMENT FAUNCE
FERN ELLA SYLVESTA CARTER	RICHARD ELLIS FISHER
IONE MINERVA CHAPMAN	CHARLOTTE HINCHLIFF FLETCHER
LUCILE CLAXON	LENA ABIGAIL FOLEY

<sup>1</sup>Showing that candidates have not reached the age of 21 years—not counted as degrees.

DWIGHT WALCOTT FOLLETT  
 MARY CATHERINE FORAN  
 IDA MARIE FREAS  
 ISABELLE ALLEN FREEMAN  
 ALICE ELIZABETH FRITSCHLE  
 LORENE JENLA FULLER  
 LILETH CLEO FULTZ  
 ELEANOR OLIVE FUNK  
 FRED DAVIDSON GILLESPIE, JR.  
 MARTHA GILLESPIE  
 SARA NANNETTE GINNAVEN  
 MILDRED JUNE GOELITZ  
 FRANCES MELISSA GOFF  
 JOHN COBB GOODALL  
 ALBERT HERBERT GOODRICH  
 LENORE ALEXANDRIA GORDON  
 FOREST DEWITTE GOULD  
 VIOLA MAE GRAY  
 JUDSON ROY GRIFFIN  
 AXEL ARCHIBALD GRUENBERG  
 DAVID CHESTER HAGER  
 ROY JAY HARRIS  
 PHILIP TEMPEL THOMAS HARTUNG  
 HELEN GERTRUDE HEFFERNAN  
 CHARLES THEODORE HEUSINKVELD  
 FRANCES RUTH HIGGINS  
 ELIZABETH WEBB HILL  
 NIGEL PAULINE HILL  
 JESSIE EDMONDSON HITCHCOCK  
 MAUDE ADELAIDE HOCHSTRASSER  
 HELEN BROWN HODD  
 MARY LOUISE HUMPHREY  
 GENEVIEVE HUNT  
 BURTON CANNON HURD  
 MARY LOUISE JACK  
 ARTHUR JACOBI  
 ADELAIDE THAXTER JOHNSON  
 MILDRED ELIZABETH JOHNSON  
 LILLA MAURINE JONES  
 GERTRUDE KARR  
 CHARLOTTE ELLEN KEHL  
 HELEN RHODA KELLY  
 HARRIET ELIZABETH KESSINGER  
 FRANCES WICKLIFFE KILLEFER  
 RUTH OPAL KING  
 GARMA GENEVIEVE KINHOFFER  
 OTTO GUSTAV KLEIN  
 GRACE EMILY KOHLHAGEN  
 MARGARET KOLB  
 FERNE VIOLA KUHLEMAYER  
 VALDEMAR CHARLES LARSEN, JR.  
 MILDRED LAZARUS  
 ALFRED LECONTE  
 EDWIN REISINGER LEIBERT  
 MARIE LEVITT  
 SUMNER FAY LEWIS  
 HJORDIS ANGELICA LIND  
 GERTRUDE IRENE LINDE  
 MARY HELEN LINDLEY  
 ELISE LOW  
 HAROLD A LUMSDEN  
 MARY LOUISE LYCAN  
 HELEN MCCALMAN  
 VERA MCCORMICK  
 FRANCINE ELYNORA MACDOWELL  
 HELEN MARIE MCMILLAN  
 WARREN BARRETT MACKAY  
 E. ALBERTA MAGNUSSON  
 FLORENCE VIRGINIA MANLEY  
 MARY ELISE MANNING  
 MABEL ANN MARTIN  
 KATHERINE VERENA MARTY  
 DELLA EMERZILLA MATHEWS  
 HELEN MARY MELBY  
 HELEN ELIZABETH METZ  
 ALFRED HERMAN MEYER  
 RUSSELL HARRISON MILES  
 ANNE MARION MILLER  
 MILLAGE CLINTON MILLER  
 ARLIE CHESTER MOHLENHOFF  
 MARY LAURA MONSER  
 GRACE EMMA MORSCH  
 ETHEL ELVIRA BERENICE MORTENSON  
 HELENE KATHERINE MOSIER  
 MARTHA VERDIER MOXLEY  
 ANNA MARIE MULLINS  
 GRACE VIOLA NEFF  
 SADIE RUTH NELSON  
 PERCY EUGENE NEUMANN  
 ELIZABETH HILMA NILSON  
 CORNELIA NORTH  
 FLORENCE MARIE NORTRIDGE  
 ALICE LYDIA ANGILA NOTHENBERG  
 MONTELLE ERNEST OGDON  
 FLORENCE KATHLEEN O'HAIR  
 GERTRUDE MAY OLIN  
 ELISABETH ANDREWS OLIVER  
 LUCILE BERTHA OSBORN  
 SUNSHINE E. PARK  
 BEATRICE VICTORIA PARRISH  
 ALVAH LEROY PEARSALL  
 GRAY PHELPS  
 RUTH MARIE PHIPPS  
 GLADYS ADELE PICKETT  
 IRENE DOROTHY PIERSON  
 HYMEN LEWIS PORETSKY  
 VERVADEEN POTTER  
 LUCILLE POTTLE  
 DOROTHY BURNELL POUND  
 WILLIAM FRANCIS PRICE  
 HELEN JANET PURVES  
 ELIS MARY RAFFL  
 OWEN JOSEPH REMINGTON  
 BERTHA MAE RICKEY  
 ROY NOBLE RIESS  
 GEORGE GALE VINCENT ROBERSON  
 ALICE ISABEL ROBINSON  
 MARY LESLIE ROBINSON  
 ANNA MARIE ROSENBOHM  
 ETHEL MARIE SAUNDERS

MARGARET TRACY SAVAGE  
 FRANCES MARION SCHRADER  
 DOROTHY MAE SCHWEBEL  
 HELEN MILDRED SCOTT  
 MANICE SEED  
 GERALDINE SEIPP  
 GERTRUDE VIOLET SHAFER  
 HAZEL HANNAH SHAFTON  
 SARA SHERMAN  
 KENNETH GEORGE SHOPEN  
 EDNA FELICIA SHORT  
 ALICE SITTNER  
 JOHN RALPH SLOW  
 BARBARA EAGAN SMITH  
 DOROTHY ELIZABETH SMITH  
 GERTRUDE KATHERINE SMITH  
 KATHRYN DALE SMITH  
 MARGUERITE SMITH  
 GERALD CURLEE SNYDER  
 ELIZABETH STARK  
 ELSEBETH STEINER  
 DOROTHY DARLING STERN  
 MABEL CHRISTINE STICKLER  
 MARY EVELYN STILL  
 HAZEL GOLDA STULL  
 DORLES CAMILLE STUTZMAN  
 GLADYS SULLINS  
 MARY LEONA SUTHERLAND  
 ARTHUR SVIHLA  
 VIOLA MARGUERITE SWANSON  
 PAULINE MARGUERITE SWINEHART  
 GRACE LUCILE HARPER TAGGART  
 ROBERT LEICESTER TAMBLING

THEODORE THOMAS  
 DONNA GRACE THOMPSON  
 MARY THOMSEN  
 WALTER ROGER THORNHILL  
 LILLIAN MARIE THRELKELD  
 LEITA ELIZABETH TONEY  
 MARY MARGARET ALENE TRAUTWEIN  
 HELEN ESTHER TWITCHELL  
 RUTH ELIZABETH VANCE  
 LOUISE ANNETTE VAN DERVOORT  
 POSTELLE ANDERSON VAUGHN  
 EVELYN ELIZABETH WALKER  
 MARGARET BEATRICE WALL  
 CAMILLE WASHINGTON  
 KATHRYN PARKER WEBB  
 FRANCES MARIAN WEBBER  
 HAROLD DADFORD WEST  
 ELIZABETH ALMA WESTERLUND  
 LYAL ELEANOR WESTERLUND  
 ADELAIDE LOUISE WHITE  
 MARGARET ELIZABETH WHITE  
 RUTH ABBIE WHITSITT  
 RUTH VIRGINIA WIKOFF  
 ELEANOR LAKE WILLIAMS  
 EDNA CLARA WILSON  
 JOHN TAYLOR WINDLE  
 ADELINA LETA WITTMAN  
 KENNETH STANLEY WOODFORD  
 ALAN OTIS WOODWARD  
 CHARLOTTE ANN WOODWARD  
 ADELBERT EARNEST WUESTEMAN  
 ANNE ZWICK

*(With High Honors)*

HARMON PHILLIP HAYES, in History  
 MARGARET CAROLINE JACOBS, in Botany  
 CAROLINE ANN NEWSON, in English  
 CLEONE PITTMAN ORR, in History  
 BENJAMIN EDWARD TWITCHELL, in Chemistry  
 HELEN MARGARET WERNER, in Political Science  
 RUTH CLEWORTH YOUNG, in History

*(With Honors)*

MARY ELIZABETH ALESHIRE, in English  
 RUFUS PATERSON AUSTIN, in English  
 CLARON DALE BARBER, in Economics  
 MABEL LUCINA BELSHAW, in Mathematics  
 OTTO WALTER BERG, in Political Science  
 BONNAR BROWN, in Chemistry  
 LOIS BUSBY, in Mathematics  
 ERDYS LUCILE CARMICHAEL, in Mathematics  
 CHARLES PRICE CHADSEY, in English  
 GLADYS FAY SIMSON DESHONG, in English  
 RUTH CLIFTON DODGE, in French  
 ARNOLD FREDERICK EMCH, in Philosophy  
 HENRIETTA FARRAND, in Latin  
 NESTA FITZ-GERALD, in Spanish  
 ELLEN CHARLTON HUDSON, in English  
 OPAL LOUISE JACKSON, in English  
 ELLES WALTER KRIECKHAUS, in English

IRMA CECELIA KROENLEIN, in Mathematics  
 EDWARD CHRISTIAN LESCH, in English  
 LESLIE LISLE LEWIS, in English  
 HELEN FRANCES McLEAN, in Romance Languages  
 BERNICE LOUISE MARSHALL, in English  
 MILDRED ELEANOR MILLER, in Journalism  
 ESSIE ADELE MORRELL, in English  
 NELLIE FERN MORRIS, in Mathematics  
 GEORGIA NORTH, in Sociology  
 HARRIET BARRINGTON POMEROY, in English  
 MIRIAM DELNA RICE, in Spanish  
 GILBERT JAY ROBERTS, in French  
 SIDNEY LEON ROBIN, in Political Science  
 LILLIAN IDA SATTTLER, in English  
 RAYMOND ANTHONY SENG, in English  
 ESTHER FLORENCE TEETERS, in Chemistry  
 GEORGE HEYWOOD VERNON, Jr., in Chemistry  
 MARY FRANCES WATERS, in Mathematics  
 EUNICE ISABELLE WEBSTER, in History  
 ELMER CHRISTIAN WEIHL, in German  
 CLETA PRICE YORK, in Geology  
 LEWIS IRVING YOUNGER, in Chemistry

#### In Home Economics

DOROTHY BAKER	MARY HONORE MEE
DOROTHY ROCELIA BAKER	SOPHIA DOROTHY MEYER
FRANCES BARBARA BALLARD	MARGARET MILDRED MILLIKEN
MARGARET LOUISE BANE	HELEN RHONDA NEBEKER
EDNA IRENE BOICE	HELEN MARTHA NICHOLS
ALBERTA CAROLINE BOYCE	EVA ELINOR OATHOUT
MARGARET LUCILE CRAVEN	STELLA ELIZABETH PAISLEY
BESSIE ERNEST	OLIVE DOROTHY PAUL
DOROTHY LUCINDA GAINES	SELENA BARBARA REIF
CLAIRE VICTORIA MEYER GOLDEN	ROSE MARIE ROTI
BERNICE GREATHOUSE	BEATRICE MARY SLATTERY
FAITH BECKETT HOBART	DORIS MARGARET STEPHENS
EMILY MARIE HORDYK	LUCILE VALINDA WALKER
MARY ELIZABETH HUGHES	ANNA MARIE WESSELS
MARIAN EVANS LAKE	DOROTHY WHITAKER
MONTA ELIZABETH LITTLE	MILDRED ELIZABETH ZIEGLER
ISABEL MACKAY	

#### Degree of Bachelor of Science

##### In Liberal Arts and Sciences

LEWIS WILLIAM FLORMAN	CALVIN ARTHUR MILLER
FREDERICK WILLIAM JUNG	MABEL MARIE SCHNEIDER

##### In Home Economics

JULIA ANNA KAPPUS	FREDA SPERLING
-------------------	----------------

##### In Chemistry

CATHERINE BROWN ALLISON	JAMES MEYER DAVIDSON
ROBERT ELLIS ARMSTRONG	LOUIS PERCY GERBER
AUBREY ERNST BRODERICK	MILTON KLORFINE
FRANK LEON COHEN	

## In Chemical Engineering

CARL HENRY BEISER	HO CHING LING
LEONARD FRANCIS CHAMBERS	HERMAN KARL MERKER*
TRUMAN WEBB FLOYD	BERNARD PATRICK MULCAHY
ELBERT DONALD HOLT	FERRIS LAWRINE OSBORN
GLENN ABIAH JONES	WALTER CARL STEINKRAUS
RAYMOND LEWIS JONES	JACOB NELSON WICKERT

*(With High Honors)*

JAMES AUGUSTUS ARVIN, in Chemistry  
 WILLIAM DWIGHT LANSING, in Chemistry  
 ROBERT THIES LESLIE, in Chemistry

*(With Honors)*

RALPH TALBOT DECKER, in Chemical Engineering  
 WILLARD LEWIS McEWEN, in Chemical Engineering  
 WAYNE DANIEL STALEY, in Chemical Engineering  
 JOHN EUGENE WHITTENBERG, in Chemical Engineering

## COLLEGE OF COMMERCE AND BUSINESS ADMINISTRATION

## Degree of Bachelor of Science

## In Accountancy

CASPER BORLAND APPLE	HAROLD ROBERT KIRSNER
CARL MITCHELL BACON	FRANK ANDREW KOVARIK
HAROLD EDWIN BEANE	WILLIAM LAVERNE LIGGETT
CLARENCE JOSEPH BENDLE	WALTER ALOYS MYALSKI
JAMES OLIVER BROOKS	RAYMOND JOSEPH O'BRIEN
WALTER HENRY SIMON BUESCHER	JAMES MARTIN OLESEN, JR.
CLOYD TRANSUE CALDWELL	ARTHUR EDWARD RAUCH
EDWARD EUGENE CRAIG	STERLING GRANT ROE
IVAN WILLIAM DAVIS	CHARLES CHITTICK ROWE
DOROTHY LOIS DEES	JOHN LELAND SHAW
MARJORIE MAY DICKINSON	ROSCOE LESTER SHEPHERD
HELEN MARTHA DUDLEY	CHARLES McCLURG SHOCKLEY
JOSEPH ROBERT FREDERICKSON	WILLIAM GLENN SMITH
LEWIS TODD GILLET	RUSSELL ALVA STANBERRY
JOHN GLENWRIGHT, JR.	HOWARD DELACY STARR
ROY DONALDSON GUERNSEY	JOHN JOSEPH STUEBE
GEORGE LESTER HAYNES	RALPH WILLIAM TURNBULL
CLARENCE MAX HELLER	JOHN ARTHUR TWEED
HAROLD LESLIE HOOPER	LONSDALE NELSON WEST
GEORGE WILLIAM HUNTER	BURTON JOHN WILLIAMS
KENNETH WILSON KIRKPATRICK	MILTON WAYNE WRIGHT

## In Banking and Finance

JAMES TURNER COATSWORTH	HALE LLOYD NEWCOMER
WALTER FRED DEARMIN	VICTOR CARL SEITER
WILBUR POWELL HADLEY	CHARLES ABRAM SINCLAIR, JR.
SHUE PAAK LAU	EARL MANNING SNYDER
MANUEL MAURICE LEVIN	BERNARD CHARLES SPECTOR
WAN YAN LIN	CLINTON EDWARD WINKLER
HOWARD ARTHUR MITCHELL	

## In Commerce and Law

RICHARD ALFRED BIERDEMANN	ANTHONY LAWRENCE SCHNEIDER
EVERETT WILLARD CARVER	BERNAYS DIXON SEYMOUR
LAWRENCE IRVING RUBY	LESTER B SHAFTON

\*The diploma of this student is withheld until he has fulfilled the required Summer Camp training.

## ESTHER SNIDER

PAUL CHARLES BEAM  
ELMER BURTWELL BROWN  
FRANCIS NEWELL CAMPBELL  
AHREN ADAM DAVIS

ALFRED JEROME ACKERMAN  
ERNEST TONNING ALDRICH  
VIVIAN OLIVE AUSTIN  
HAROLD OGDEN BAILEY  
JOHN HAROLD BALDWIN  
HARVEY BUXTON BARNES  
HARRY SPENCER BARTON  
JAMES CHARLES BELL  
PAUL JOHN BORGMEIER  
FREDERICK WILLIAM BREDENBECK  
FRANK OLNEY BROWN  
GEORGE VICTOR BUECHE  
DONALD FREDERICK BUEHRIG  
RALPH ELBRIDGE CAMPBELL  
RALPH MILLER CARHART  
HARRY CEDRIC CLARK  
JOHN ALLEN CLEARY  
EDWARD STERN COATH  
JESSE LESTER COHEN  
WILLIAM GUS COLLINS  
JAMES LOWELL COOK, JR.  
BERNARD CAIN CORRIGAN  
CHESTER CLAUDE COYNER  
KENNETH GILBERT CROUCH  
JOHN WESLEY KEY CUMMINS  
HARRY EMERSON CURTS  
HORACE LYMAN CUSHING, JR.  
GORDON MCKINLEY DAVIE  
HOWARD EUGENE DECKER  
PAULINE LOUISE DILLON  
KENNETH MYERS DUBACH  
ROBERT DUNLOP  
JAMES ORICK EADIE  
EDWARD ERNSTEIN  
WILBUR DAVID ESSER  
CORVIN WILLIAM FAUDE  
ALICE ELIZABETH FISCHER  
THEODORE FLINT  
RAYMOND WILLIAM FRANK  
WILLIAM RILEY FRANKLIN  
CHARLES ROBERT FRAZIER  
LELAND OSWALD FREDRICKS  
BERNARD ROBERT FRIEDMAN  
MAX MARKS FRIEDMAN  
TIMOTHY JOSEPH GALLIVAN  
WILLIAM CHARLES GANSON  
LELAND PAUL GODDARD  
ROBERT HAROLD GOOLD  
FAYETTE LICHTENFELD GOUGH  
DAVID PAUL GREENWALD  
CHARLES RICHARD GROSSART

## In Commercial Teachers

## In Foreign Commerce

WALTER HANS JENTZSCH  
HAROLD RAYMOND MILLER  
DAVID RAPHAEL VESPA

## In General Business

RICHARD LEWIS HALL  
PAUL M. HAMMAKER  
LEONARD MARTIN HANK  
JOHN EDWIN HEMWALL  
FLOYD WILLIAM HENDRICKS  
WALTER MARCUS HENSHEL  
EARL DAVID HENSLEB  
CARL ARTHUR HERBON  
ALBERT WILLIAM HOCKING  
FRED SAMUEL HOLDEN  
CLIFFORD WALTER HOWARD  
HAROLD FRED HUGHES  
SETH MORRISON HUGHES  
BEVERLY SAWYER HUGLE  
TED GORDON HULL  
HAROLD THOMAS JAMES  
GILBERT W JAMIESON  
AUGUST WILLIAM JAUDES  
EDWARD CLINTON SCOTT JEWELL  
JOHN ROBERT JOHNSON  
JOHN SIGURD JOHNSON  
BENNETT JOHNSTON  
WILLIAM CARLETON JORDAN  
SARAH MADONNA KABBES  
ROBERT RASBACH KENNEDY  
JOHN QUINN KERRINS  
IRVIN JOHN KESSLER  
VICTOR HUGO KOCH  
HARRY CLIFFORD KOPF  
ORMOND FERRIS LYMAN  
CLARENCE EWIN McADOO  
RAY ELMER McCORMICK  
WILLIAM HENRY McCOY  
HAROLD JAMES McDONALD  
PHILIP EUGENE McFARLAND  
MILDRED MCGINNIS  
WILLIAM WILEY MALONEY  
JOHN ELLIS MANN  
MARJORIE MARY MEYER  
CARL GEORGE MILLER  
JOHN WALDO MONTGOMERY  
DANIEL GEORGE MONTROY  
GEORGE ST. CLAIR MOORE  
VORIS LEO MORRISON  
PAUL LOUIS MUELLER  
WILLIAM NORMAN MURRAY, JR.  
KARL ANDREW NILSON  
BERNARD SIEGFRIED OREN  
GEORGE WILLIAM OSBECK  
ALBERT ELWYN PAXTON  
MARVIN ALFRED PAYTON



REINHOLD MAX PETERS  
 ROBERT JOHN PHILLIPS  
 LORING FOX POLLOCK  
 WILLIAM THOMAS PRESTON  
 BENNETT BRUCE QUILLAN  
 CHARLES BAUER RADCLIFFE  
 MARIE LOUESE RAMSER  
 MARION LOWELL REASOR  
 FRANK EDWARD ROKUSEK  
 EDWARD RYGEL  
 LYLE B ST. JOHN  
 LESTER BURTON SCHLAPPRIZZI  
 HERBERT FRANCIS SCHOTT  
 HERBERT WERNER SCHREINER  
 NORMA AMELIA SCHULTZ  
 ROLAND ROBERT SHEADLE  
 RUSSELL EARL SIMMONS  
 ROBERT L SINGER  
 LEIGHTON CHARLES SMITH

ROY WELBERN SMITH  
 LOIS MAZELLE SNYDER  
 RALPH HERBERT SPIRO  
 GEORGE DAVIS STEVENS  
 RACHEL MAE STEWART  
 JOHN FRED STOLTE  
 OWEN EDWIN STOTLAR  
 OLIVER LAWRENCE SUN  
 EUGENE HARVEY SWARTZ  
 MARSHALL JOSEPH SWEENEY  
 ADOLPH HENRY TEGTMEYER  
 MAX THOMAS TERRILL  
 ROBERT HENRY WALTER  
 RICHARD ROCKWELL WATT  
 JOHN CAREY WESTALL  
 EVERETT ALEXANDER WHITNEY  
 THEODORE WICKMAN  
 LAURENCE SEDGWICK WRIGHT  
 WALTER CARL YACKEL

In General Railway Administration

EDWIN BURNELL  
 CHUAN-YUN CHAO  
 YEN-YIN HSU

HAROLD EASTON MARTIN  
 JOHN HAROLD PARKS  
 EDWARD JOHN UPHAM

In Industrial Administration

JOHN MAURICE ALBRIGHT  
 GEORGE ROBERT BECKER  
 GEORGE NOEL BOLINGER  
 JAMES EDWARD BRENNAN  
 KENNETH WILLIAM COOK  
 JOHN IVAN CROWWELL  
 JAROSLAV WILLIAM DVORAK  
 LEE GEHLBACH  
 JOHN WALKER HORTON  
 PEDRO VILLANUEVA JAVIER  
 BERNHARD LAZARUS  
 RICHARD JOHN THOMAS LEYDEN\*  
 RAYMOND CASPAR LIPE

HENRY GEORGE MAGNUSSEN  
 ROLAND FRANCIS MOTTAR  
 ROBERT MUNGER SEEPE  
 GERALD WILFRED SHERMAN  
 JOHN DARROUGH STEELY  
 RICHARD CLIFFORD VALENTINE  
 OTHO BRUCE WAKEFIELD  
 WILLIAM KLEITZ WANNER  
 HERBERT GEORGE WEICK  
 FRED CHARLES WERNO  
 ERNEST BRUCE WINTERS  
 ERIK WILLIAM WOLF

In Accountancy and in Banking and Finance

LLOYD KENNETH MILLER

CARROLL ARNOLD SHINKLE

In Accountancy and in Commercial Teachers

MABELLE TAPPAN

In Accountancy and in General Business

SAMUEL RODIN HORROW  
 WILBUR ANDREW PATTON

EARL GATES SMITH

In Banking and Finance and in General Business

CHRISTIAN ADAM HEILIGENSTEIN, JR.

In General Business and in Commercial Teachers

BEATRICE ROSANNA CRIMMINS

RUTH KUGLER

\* The diploma of this student is withheld until he has completed the required Summer Camp training.

*(With High Honors)*

RALPH STANLEY JOHNS, in Accountancy

*(With Honors)*

BERTRAM HOLT ALLISON, in Accountancy  
 JOHN LEWIS BAKER, in Accountancy  
 PHILIP BERKOWITZ, in Accountancy  
 JOHN GARY BLOCKER, in General Business  
 HARRY LINCOLN DALE, in Industrial Administration  
 JOHN RICHARD FISCHER, in Industrial Administration  
 WILLIAM BURTON GAY, in Accountancy  
 RAYMOND EUGENE GLOS, in Accountancy  
 WENDELL BURTON LONG, in General Business  
 RALPH MARTIN MONK, in Commerce and Law  
 MERVILLE IRA MORTON, in Accountancy  
 WALDO GEORGE MUELLER, in General Business  
 CARL EMIL ROESSLER, in Accountancy  
 ARTHUR CARROLL UTTERBACK, in Accountancy  
 LEROY RICHARD WEIS, in Commerce and Law  
 JOHN WILLIAM DORWEN WRIGHT, in Accountancy

MARY EMILY ARMINGTON, in Foreign Commerce and with honors in Accountancy  
 WILBUR EVERARD AUGUSTINE, in Accountancy and with honors in Banking and Finance  
 ROY EDWARD MAYES, in Banking and Finance and with honors in Accountancy  
 KARL RUDOLPH NAUMANN, in Accountancy and with honors in Banking and Finance

## COLLEGE OF ENGINEERING

## Degree of Bachelor of Science

## In Architecture

WILLARD ELWYN FRASER	KEITH GRAHAM REEVE
FREDERICH HAROLD NAEGELE	WILLIAM ANTHONY ROLLESTON
CLARENCE TYRREL PAUL	OLIVER STEPAN
HOMER FAY PFEIFFER	GEORGE ARION WHITTEN

## In Architectural Engineering

JOHN CHRISTIAN ARNTZEN	EMERY LELAND KEMP
RAYMOND CLARENCE BIRCHETT	ARTHUR WALTER KRIEG
JAMES AUBREY BOYD	MORRIS ARNOL MELNIK
PAUL NATAL DUCA	HALBERT HOOVER OPPERMAN
RAYMOND JULIUS GAUGER	HARRY WISLER PEARCE
HERMAN EDWARD HOLMES	RAY FRANCIS SMITH
HERBERT DANIEL JANSEN	EGBERT GERALD SPENCER
RAYMOND GUSTAVES JOHNSON	ALBERT WILLIAM WENTHE

## In Ceramics

WILLIAM GUSTAVE HALLOIN

## In Ceramic Engineering

CLARENCE GEORGE FELS	CHESTER EDWARD LAMPE
CHESTER EARL GRIGSBY	CULLEN EVERETT PARMELEE
JACK RUFERT GROUT, JR.	GEORGE CHRIS SCHROEDER
DAVID HANSON INNES	WILLIAM PERCY WHITNEY

## In Civil Engineering

ABE JAMES ABRAMS  
 SAMUEL SLOMAN BALL  
 GEORGE BECKER  
 JOSEPH ROBERT BUSHMAN  
 SOLOMON WILHELM CARLSON  
 RAY A. CULP  
 NORMAN LOUIS ELSHTAIN  
 IVER ERICKSON  
 HARVEY LEEPER GOODELL  
 EDMUND JAMES GOODHEART  
 LYMAN MORTIMER HOADLEY  
 PHILLIP JOSEPH HOWARD  
 JAMES EDWARD INMAN  
 JOHN JORGENSEN  
 PHILIP WICKWARE JOY  
 THEODORE ANTHONY KREUSER  
 FRED CARL LANGE  
 HERBERT FREEMAN LARRY  
 DON WALKER MCGLASHON

DANA INGHAM MCKNIGHT  
 LEONARD GILBERT MAGNUSSON  
 EARL ELLIS NORWOOD  
 FRANKLIN HENRY PASCHEN  
 ANTONIO MARIA PATERNO  
 WILLIAM KENYON PIERCE  
 LYMAN CURTIS RIGGLE  
 CLARENCE ENGLISH ROGERS  
 VERNON MONTELLE ROMINE  
 GUY CHANDLER RUDD  
 FRED SALMEN  
 THEODORE WILLIAM SCHROEDER  
 THOMAS KENNEDY SHANKS  
 WILLIAM REGINALD SIFFLE  
 MAX SLUTSKY  
 FRANK ARNOLD STROUSE  
 MICHAEL PETER SUPIRAK  
 RAYMOND ARNOLD WATSON

## In Electrical Engineering

RALPH WILBUR ARMSTRONG  
 FRED WILBUR ARNDT  
 HENRY AMANDUS BARTLING  
 ELMER GERDES BASEMAN  
 PALMER HUBBARD BAUGHMAN  
 CHARLES DONALD BENNETT  
 CARL ANDY BERTHAL BORGESON  
 LEON DAVID BREWER  
 ROBERT DARLINGTON COX  
 SVEN SIDNEY CRONWELL  
 RAJINDRA SINGH DATTA  
 CLARENCE HUBER ELDER  
 RUDOLPH CONRAD ERICSON  
 CYRUS PORTER FERRELL  
 GEORGE HENRY GETTEL  
 PAUL DEWITT HANCE, JR.  
 BLUFORD FARIS HAYES  
 RAYMOND GALE HOTCHKISS  
 STANLEY BROWNE HUNT  
 WILLIAM GEORGE KENNEDY  
 WALTER GROTE KNECHT

FREDERIC WOLFFLE KRAFT  
 JOHN GEORGE KREER, JR.  
 JOHN CORBIN LEACH  
 MARSHALL SAMPSELL LUTHRINGER  
 RUSSELL HARRISON MACKINNON  
 MORRIS MAGES  
 LILBERT ARTHUR MOLLMAN  
 ORVILLE RAYMOND NICHOLS  
 RALPH LEWIS RICHARDSON  
 THEODORE RICHARD RINGNESS  
 FRANKLIN EBENEZER ROBERTS, JR.  
 JOHN THOMAS SEAMAN  
 EDWARD DANIEL SHEEHAN  
 LOUIS JAMES SIMONICH  
 HOWARD HILL SMITH  
 ROBERT BELL TAYLOR  
 ROBERT DAGGETT WAHLSTROM  
 JAMES PROCTOR WALLACE  
 HOLLA EDWIN WEAVER  
 CLARENCE DANIEL WHEELER  
 PUN-MING WU

## In Engineering Physics

ARDEN FOREST HENRY

## In General Engineering

EDWARD B. BRADY  
 EDWARD EUGENE CRAIG  
 HENRY ALBERT CROLL  
 PAUL GEORGE DINGLEDY  
 CLAIRE WILBUR GOODMAN  
 BENJAMIN RUSSELL HERR  
 HAROLD H. HILL  
 LEONARD MATHEW KANDELIN  
 EDMUND PATRICK MAHONEY

LEONARD EDWARD MANUEL  
 EDWARD BERNARD JOSEPH MASHEK  
 ROBERT FREDERICK MILLER  
 ARTHUR CHARLES REHM  
 MELVIN ARTHUR ROWLEY  
 HOWARD WILLIAM SMITH  
 RAYMOND OLIVER STAUSS  
 ROBERT COOLEY TOWER  
 WARDEN FORSYTH WILSON

## In Mechanical Engineering

ROBERT BUGBY APPEGATE	ERNEST FRED KAEMPER
RUE LINSEY BELFORD	GEORGE STEPHEN MICAN
PAUL ROOSEVELT BOYCE	JULIUS MULLER
FREDERICK LANGHORN BOYNTON	BERTRAM PHILLIPS POND
ALBERT WHITE BRUCE	FRANCIS MARION RICH
RUSSELL JOHN CROSSETT	LEWIS FREDERIC SCHERER
WILLIAM DOWNEY DRESEN	GLEN LYLE SIMS
WALTER HAMILTON EWEND	IRA DOLKART SKLOVSKY
ROBERT BENSON HALL	ERNEST RICHARD TROCHE
WILLIAM EUGENE HAMM	DAVID BRUCE TUXHORN
JOHN EDWARD HANSLER	RALPH OTIS WERTZ
EMIL BALDER JOHNSON	AUSTIN BASIL WYRICK

## In Mining Engineering

JAMES ALDEN BLAIR	MANINDRA NATH MOITRA
EDWIN BREMER	ARTHUR EDWARD MURTON
HOWARD ERB BUTTERS	JAMES WALTER SCHAEFER
ALBERT THEODORE KOENEN	

## In Municipal and Sanitary Engineering

CARL VICTOR ERICKSON	FRANK CHAPMAN ROE
LEONCIO GANIBE PASCUA	

## In Railway Civil Engineering

ERON BENNETT BROOKS	MOHAMED HOSNEY GENENA
---------------------	-----------------------

## In Railway Electrical Engineering

CLARK CLIFFORD ANDERSON	LEON ROBERTSON LUDWIG
WILMONT LEON BRAZEE	FRANK HIRAM STROUT
FULTON WATSON COPP	JOHN MEREDITH TRISSAL
JOHN CHARLES KOONZ	

## In Railway Mechanical Engineering

LAWRENCE WALTER SHEEHY

*(With High Honors)*

WILLIAM HERBERT CLINGMAN, in Electrical Engineering  
 HAROLD LEE HILDENBRAND, in Electrical Engineering  
 ROMAN ANTHONY JASCOVIAK, in Electrical Engineering  
 ARCHIE JAMES McMASTER, in Engineering Physics  
 WILLIAM VAN BENSCHOTEN WOODWARD, in Electrical Engineering

*(With Honors)*

MAURICE JOSEPH APPELMAN, in Civil Engineering  
 ROBERT JOHN CALLEN, in Electrical Engineering  
 WILBUR STANLEY CLAYTON, in Civil Engineering  
 HAROLD NATHANIEL HAYWARD, in Electrical Engineering  
 CHARLES FLOYD HENNESS, in Mechanical Engineering  
 RUSSELL DAVID LEVY, in Electrical Engineering  
 CHARLES LOUIS MEE, in Electrical Engineering  
 GEORGE ELWOOD MORRIS, in Mining Engineering  
 THOMAS WILLIAM OLIVER, in Civil Engineering  
 RUDOLPH EARL PETERSON, in Mechanical Engineering  
 MAURICE NORTHROP QUADE, in Civil Engineering  
 STEPHEN HOLLAND REID, in Civil Engineering  
 BARRETT GALLOWAY RICH, in Mechanical Engineering  
 WILLARD GEORGE ROESCH, in Mechanical Engineering  
 LEO WOLINSKY, in Civil Engineering  
 JAMES GEORGE ZADEK, in Mechanical Engineering

## COLLEGE OF AGRICULTURE

## Degree of Bachelor of Science

## In Agriculture

MELANCTHON HERBERT ALEXANDER	EARL GOODSSELL KENISTON
JOHN WILLIAM CLARICE ANDERSON	DAVID LEE
DONALD GORDON ANDREWS	DONALD ORVAL LEE
DONALD VERRY APPLGATE	FRANK ASHTON LEWIS
ROBERT JAY BARR	DONALD MACKAY
ROBERT WESLEY BILLS	GLENN ELDRIDGE MASON
CHARLES ALLEN BOYER	HAROLD WILLARD MCDEVITT
THEODORE BULLMAN	GARLAND WILLIAM McVEY
HENRY BLISS CORRIE	GEORGE EUGENE MERCER
JOHN BASCOME COUNTISS	WALTER MARTIN MEYER
JONATHAN EPAPHRAS DAVIS	WILLIAM PHILLIPSEN MEYER
WILLIAM PATRICK DELAHUNTY	EDWARD CHRISTOPHER MIEHER, JR.
WILLIAM DeWEES	LEE HESTLET MINOR
HOMER HARRELL DOUGHTY	JAMES FRANCIS MURPHY
WALTER GILLESPIE DUNCAN	JOHN ERNEST MUSGRAVE
VIRGIL BYRON FIELDER	EARL FORD PARNELL
SAMUEL REID FOSTER	ROBERT WILLIAM PATRICK
JUSTUS CARL FRANKENFELD	LELAND ELMER PERBIX
JOHN PAUL GARDNER	HENRY ALBERT PRATT
DUANE JOSEPH GENRE	RALPH WALDO RAGSDALE
WILFRED EDWIN GOULD	CECIL OTIS RAWLINGS
JOHN FULTON GWINN	HAROLD BENJAMIN RICHIE
THEODORE HEWITT HAFFER	EMIL GEORGE SCHULTZ
LEVI JAMES HAGER	HAROLD NASH SHARP
ELBRIDGE WILLIAM HALL	BASIL ANDREIEVITCH SHATIKO
LYLE JOHNSON HAYDEN	ELBA SIBLEY
SETH HARLOW HILLS	DAVID GALBRAITH SMITH
WRAY FRANKLIN HILTABRAND	NORMAN JOSEPH SMITH
ASHLIE REID HOCKING	LEE ADRIAN SOMERS
ORVAL C HOLT	JOHN WILLIAM STANSFIELD
LEROY TRIMBLE HOPKINS	JOHN WAYNE STARK
FRANK HUBERT HOPWOOD	FORREST AUGUSTUS STEWART
ERNEST RAY HOUGH	PAUL LARUE TROVILLION
CHARLES NELSON HOUSH	GILBERT JOHN TRUCKENBROD
LORNE EDISON HUNSLEY	RUSSELL GROVES TRUMMEL
HOWARD LEROY HUNT	PHINEAS HARRISON TUTTLE
CHARLES BARCLAY HUSTON	CHARLES EDWARD JOSEPH TWIGG
JESSE LORAIN IFTNER	VERGIL RAY USREY
EDWARD MARTIN ISAACS	BRAYTON LADD WEAVER
HARRY WILLIAM JARRETT	PAUL EDGAR WOODSON
EVERETT OTIS JOHNSTON	HARRY SMITH WRIGHT
HERMAN FLETCHER KEENEY	KENNETH EDWIN WRIGHT (With Thesis)
JAMES ROBERT KEIGWIN	WILLIAM CLYDE YOUNG
BALDWIN NATHAN KELLY	EDWARD HENRY ZANDER
EUGENE GILLESPIE KELSHEIMER	

## In Floriculture

CHESTER GEORGE NELSON	JOSEPH ELMER WIST
FRANKLIN JOHN RUEDEL	JOHN GEORGE ZOERS

## In Home Economics

BERTHA FREDERICKA ADE	FLORENCE NAOMA FRIER
RHODA BELLE COX	ELVERA EMELE GLANZNER
IRENE CROUCH	KATHRYN ANTOINETTE HIGGINS

EULITA DOROTHY HOGLE  
(Mrs.) PEARL JONES LANSING  
BONNIE LAVONNE OLSON

(Mrs.) VIRGINIA MARGUERITE WALTER  
MARY MARGARET WERTS

In Landscape Gardening

PAUL VERE BOYD  
ROY BRANNAN CRAW  
LESLIE DUERR  
KENNETH OSBORN GRAVES  
LAWRENCE GILBERT LINNARD

GEORGE WHEELER OLCOTT  
OTTO JOHN PRIEBE  
MARY HELENA SNODGRASS  
BARBARA BERTHA VORSE

*(With Honors)*

FRANCIS JAMES BENDA, in Floriculture  
JOHN HOWARD BROCK, in Agriculture  
PAUL VICTOR DEAN, in Agriculture  
JOY THOMPSON FREDERICK, in Agriculture  
JOHN HENRY GODDARD, in Agriculture  
ARTHUR RUDOLPH GROSSTEPHAN, in Agriculture  
MELVIN HENDERSON, in Agriculture  
MARGARET CRULL JAMES, in Home Economics  
RUSSELL HERBERT LANDER, in Agriculture  
LAURENCE BYRNE MILLER, in Agriculture  
HOWARD MONROE NORTON, in Agriculture  
GEORGE ALDEN SALLEE, in Agriculture (With Thesis)  
FRANK ANDREW SCHREPFER, in Landscape Gardening

COLLEGE OF LAW

Degree of Bachelor of Science in Law

HAROLD JOHNSON ALLEN  
HORACE VINCENT CONDIT  
EARL GILBERT DEFUR  
FRANK BERNARD GODEKE

DEWEY WALTER KEMP  
CARL ROBESON MILLER  
ELSDON COLES SMITH  
WALTER CHAMBERLIN WILSON

*(With High Honors)*

LEO MELVIN GARDNER

*(With Honors)*

RICHARD LLOYD OLIVER

Degree of Bachelor of Laws

JACK EDWARD BAIRSTOW  
FRANKLIN NEWELL BARNETT  
FRANCIS CATON BLAIR, A.B., Swarth-  
more College, 1922  
HARRY GUSTAVUS CARLSON, A.B.,  
Southwestern College, 1916  
WILTON ANDREW CARR  
JOHN ELLIOTT CLARK, A.B., 1922  
EMANUEL JOHN COYLE  
JOSEPH MILTON CRAIN  
FRANK JOSEF DICK, A.B., 1920  
RAY FRANKLIN DOBBINS  
GENO JOHN GIACOMELLI  
ELMER WILLIAM GLAESER  
KATHRYN ANNE HARNIT  
JOHN CHARLES HIRSCHFELD  
SAMUEL JAMES HOLDERMAN  
ROBERT FRANCIS HOWE, B.S., 1924  
JOHN PATRICK SHINE HUMPHREYS

NOBLE EUGENE HUTSON  
DEWEY WALTER KEMP  
JOSEPH LOUIS KRAMER  
CHARLES EDWARD KULAKOWSKY  
DUANE LESLIE MARTIN  
FREDERICK WALTER MEYER  
WARREN ALFRED NICHOLS  
ROY CHARLES RACINE  
HUGH ELBA REYNOLDS, A.B., 1923  
VERLE WILLSON SAFFORD, A.B., 1923  
RICHARD FERDINAND SCHOLZ  
EMORY MARTIN SCHULZE  
ARTHUR JENNINGS BRYAN SHOWALTER  
CLARENCE THERON SMITH  
JOHN PAGE WHAM  
ROBERT FULTON WHITE, A.B.,  
McKendree College, 1922  
LAWRENCE LYLE WINN

*(With Honors)*

ESTHER REBECCA ASH

WILMOT FRANCIS WARNER

Degree of Doctor of Law

*(With Honors)*

FORREST BIRD GORE, B.S., 1923

SCHOOL OF MUSIC

Degree of Bachelor of Music

*(With Thesis)*

MARTHA ELIZABETH BRADLEY

*(Without Thesis)*

MINNIE ELIZABETH BAILEY

MYRNA LOIS JACKSON

MARGARET CECILIA BAUER

ADRIENNE JEFFERS

*(With High Honors)*

MARTHA ELIZABETH BRADLEY

LIBRARY SCHOOL

Degree of Bachelor of Library Science

ALICE LESLIE BEACH, A.B., University of Minnesota, 1913

DOROTHY KENDALL CLEAVELAND, A.B., St. Lawrence University, 1912; A.M., Cornell University, 1917

WILLIAM BISHOP HUNT, A.B., Carleton College, 1917

HELEN GOULD MORE, A.B., Whitman College, 1921; B.S., University of Washington, 1922

ADA MATILDA NELSON, A.B., Knox College, 1913

GRACE PALMER, A.B., Drury College, 1909

EDWIN MAURICE PFUTZENREUTER, A.B., University of Minnesota, 1919

GLADYS LOUISE SIGLER, A.B., Ohio Wesleyan University, 1921

AGNES ESTHER SMALLEY, A.B., University of Illinois, 1922

*(With Honors)*

HANS EINAR HANSEN MOSE, Cand. Mag., University of Copenhagen, 1920

COLLEGE OF EDUCATION

Degree of Bachelor of Science

In Education

COLISTA GENEVIEVE ADAIR

LILLIAN VIOLA ARENDS

JOSEPH HAROLD BACCUS

HELEN PAULINE BAILEY

ROBERT STUBBS BARNES

CHARLES LORAIN BATMAN

HELEN MARY BEAUGUREAU

CAROL MYRNA BELL

MILDRED ADALINE BELL

RUTH EVALINE BLACKBURN

GLADYS OVERTON BOTELER

DOROTHY ALDOUS BRADY

WAYNE WILLIAM BRENNEMAN

PAUL LOUGH BRIDEGROOM

MARGARET PEARL BROWN

PEARLE VALERA BURGESS

ARABEL BERYL CAMPBELL

EVELYN AUDREY CARTY

RUBY EDITH CASPER

BEULAH MAE CLARIDA

FRANCES IRENE CONKEY

HOWARD CUMMINGS

EUNICE CUNNINGHAM

GRACE VIOLET DANFORTH

EVELYN MARIE DAVIS

MARJORIE MARY DAVIS

HELEN DEWITT

JESSIE IRENE DOBBS

MABEL ROSALIE DODGE

BERNICE KATHRYN DOODY

ESTHER AMALIA DYROFF

BONITA RUSSELL EASTON

VIRGINIA MARIE EASTON  
 JEWELL ROSE ELDRIDGE  
 JOHN EWING ELLIFF  
 LILA HARRIET ENGELHARDT  
 MADGE ENGLISH  
 FRANCES DOROTHY-LOCKE ETHERIDGE  
 PHYLLIS LEONA EVENS  
 MAE ESTELLE FERRIS  
 GEORGE ALBERT FOLTZ  
 KATHERINE CURTIS FOLTZ  
 CLARA LOUISE FOSTER  
 RUTH FOSTER  
 HARRIET MOORE GOODALL  
 MARGARET AGNES DRISCOLL GRIFFIN  
 EDWARD FRANK GRIZZELL  
 MARJORIE JANE GUTSSELL  
 CATHERINE ELIZABETH HAMMOND  
 RAYMOND PETER HAWKER  
 EDGAR ALBERT HENNIG  
 MARY VIRGINIA HENRY  
 HELEN HARRIET HERRICK  
 ALFRED OSWALD HORN  
 DOROTHY ELIZABETH HULL  
 ELIZABETH LINN HUMER  
 ALFRED KENELEMN JACKSON  
 WILLIAM RAY JEWELL  
 AILEEN BELL JONES  
 THORNTON PRICE JONES  
 JOHN SHERMAN KENYON  
 MIRIAM ELIZABETH KILLEFER  
 HARRIET WILEMINA KISTNER  
 HERBERT JAMES KLINDT  
 NORMA FRANCES KLUMP  
 MARJORIE HORTENSE KNAPHEIDE  
 ELEANORE RUTH LARSON  
 ALBERT LEWIS LINDEL  
 CORDON CLYDE LIPE  
 RUBY ELIZABETH LOWE  
 MARY GLADYS MCGAAN  
 MARY MARGARET MCGUIRE

ARTHUR EDWIN MAJESKI  
 HAZEL ELIZABETH MARR  
 ROY ANDREW MILLER  
 GRACE LOUISE MOBERLY  
 NEVADA ELIZABETH MURRAY  
 MARY ESTELLE MYERS  
 LEO JOSEPH OVERTOOM  
 HARRIET ELIZABETH PALMER  
 FRANK WINTHROP PARR  
 REBA ALINE PEABODY  
 MARIE ANNA PETERSON  
 NEVA DEAN PETERSON  
 ONA ALICE PRATHER  
 HELEN FRANCES PRETTYMAN  
 ALICE PREUCIL  
 MARGARET ELIZABETH RABE  
 WALTER S. RENNER  
 GAYLORD VINCENT REYNOLDS  
 FRANKLIN WALDO ROTH  
 ALVIN MANN SANDALL  
 FELIPE DELAPERIA SANTIAGO  
 HAROLD JOHN SCHUPPERT  
 FRANCIS MILLER SHAFFER  
 JESSE BRADLEY SHROUT  
 DELBERT EDWARD SIMS  
 TRISSIE ANNE SUTHERLAND  
 HAROLD ISAAC TICE  
 MARTIN A TOPPER  
 CLARENCE EMORY VANCE  
 CLAUDE EDWARD VICK  
 LOUISE MAE VIRGIN  
 HELEN WAIT  
 MARIAN ELIDA WARREN  
 WILLIAM SUMMERLAND WEEKS  
 RALPH MYRON WHITING  
 DOROTHY BRUNETTE WILHELM  
 HELEN JESS WILLIAMS  
 MARGARET LOUISE WILLIAMS  
 JOHN ELLIOT WILLS  
 GERTRUDE IRENE WINSTEIN

#### In Physical Education

LESTER W BANDY  
 JOHN PROPST BLANE  
 ARTHUR HENRY BUECHE  
 CHARLES VICTOR COCHRAN  
 J MACK EATON  
 EARL JAMES HARRINGTON  
 THOMAS CLAY HAYDEN  
 CECIL FORREST HOLLOPETER  
 HAROLD HANNIFORD HUXHAM  
 THOMAS DONALD KARNES  
 JAMES THOMAS KONICHEK  
 SAM CHARLES MARZULO

OWEN ELLSWORTH METCALF  
 THOMAS FRANCIS O'DONNELL  
 RAYMOND A PLATO  
 PHILIP SCHOENLING  
 DONALD CASHIUS SEATON  
 LOUIS FREDERICK SLIMMER  
 LLOYD WILLIAM SPENCE  
 PAUL CARL STANGER  
 BYRON ELDRED TAYLOR  
 LEONARD JOHN UMNUS  
 GEORGE ALBERT WALKER

#### In Home Economics Education

LETA EVELINE DELBRIDGE  
 HELEN HEDDINS  
 DOROTHY ELIZABETH MORRIS  
 LULA MAY PATTON

MARY ETHEL SILVER  
 JEANNETTE STEVENSON  
 MARGARET STICKLEN  
 CATHERINE LOUISE WILCOX



## In Industrial Education

EDMUND GRIFFITH CLEVELAND  
 CECIL IVAN LINTHICUM

WILLIAM GEORGE UHLIR  
 WILLIAM REYNOLDS WALTER

## In Music Education

ALMA KAVETA DAVISON  
 MIRIAM TAYLOR

BERNICE ELIZABETH WEBBER

## In Agricultural Education

IRVING EUGENE WILFRED OLSON

JOHN HILERA SMITH

*(With High Honors)*

RACHEL EVELYN BLACKBURN, in Education

IRVIN HENRY HIMMELE, in Education

*(With Honors)*

HAROLD VERNON BURRUS, in Education

ARTHUR JAMES HILL, (Physical Education) in Education

KARL FREDERIC ROBINSON, in Education

## Commissions as Lieutenants, Officers' Reserve Corps, U. S. A.

JAMES WILLIAM ANDREW

CASPER BORLUND APPLE

EUCLID W. BOUSQUET

ALBERT WHITE BRUCE

GEORGE VICTOR BUECHE

RICHARD I. COLE

RUSSELL G. CROSSETT

HOWARD H. CUMMINGS

WALTER F. DEARMIN

WILLIAM P. DELAHUNTY

PAUL G. DINGLEDY

ELBERT PAINTER EPLER

RUDOLPH CONRAD ERICSON

DUANE J. GENRE

WILFRED E. GOULD

DAVID GREENWALD

JOHN F. GWINN

THEODORE H. HAFER

ROY JAY HARRIS

BLUFORD F. HAYES, JR.

JOHN E. HEMWALL

ARDEN FORREST HENRY

EARL DAVID HENSLER

SETH H. HILLS

IRVIN H. HIMMELE

CECIL F. HOLLOPETER

FRANK H. HOPWOOD

JAMES E. INMAN

BENNETT W. JOHNSTON

PHILIP WICKWIRE JOY

HERMAN F. KEENEY

WALTER GROTE KNECHT

CHESTER E. LAMPE

ROY F. LARSON

WENDELL B. LONG

FRANK A. LOWIS

RUSSELL HARRISON MCKINNON

WILLIAM W. MALONEY

HAROLD E. MARTIN

EDWARD BERNARD JOSEPH MASHEK

CARL GEORGE MILLER

HAROLD R. MILLER

LILBERT ARTHUR MOLLMAN

JOHN H. PARKS

MARVIN A. PAYTON

HAROLD L. PEET

BERTRAM PHILLIP POND

ARTHUR C. REHM

FRANKLIN E. ROBERTS

KARL F. ROBINSON

STERLING G. ROE

MELVIN A. ROWLEY

FRANKLIN J. RUEDEL

GEORGE A. SALLEE

CHARLES M. SHOCKLEY

BREWSTER STICKNEY

FRANK A. STROUCE

MAX T. TERRILL

LONSDALE N. WEST

CLARENCE DANIEL WHEELER

WILLIAM P. WHITNEY

WALTER CHAMBERLIN WILSON

## GRADUATE SCHOOL

## Degree of Master of Arts

## In Botany

BESSIE LEE HENRY, A.B., Maryville College, 1920

MARY VIRGINIA MILLIGAN, Ph.B., University of Chicago, 1920

CORNELIA THEODORA OSSEWAARDE, A.B., Hope College, 1924

WINONA HAZEL WELCH, A.B., DePauw University, 1923

## In Chemistry

DOROTHY EMMA BATEMAN, A.B., Mount Holyoke College, 1922

## In Classics

RUTH CARMAN, Ph.B., University of Wisconsin, 1913  
 EDNA MARION KILLOUGH, B.E., Illinois State Normal University, 1921  
 HELEN ALICE PFEIFFER, A.B., Shurtleff College, 1924

## In Economics

MALCOLM HONORÉ BRYAN, A.B., 1924  
 PHILIP MARION CRAWFORD, B.S., A.B., 1924  
 GERALD MCFADDEN FRANCIS, A.B., Knox College, 1921  
 EDGAR LYONEL GASTEIGER, A.B., Allegheny College, 1924  
 CLIFFORD WALTER MOORE, B.E., Illinois State Teachers College, 1922  
 VICTOR PANLILIO, B.S., 1924  
 PAUL ERETTE ZERRY, A.B., Eureka College, 1924

## In Education

VERA VIVIAN BASSETT, A.B., 1922  
 EDWARD HARMON BEUMER, A.B., B.S., University of Missouri, 1914  
 LESLIE ORVILLE BRIGHT, A.B., 1915  
 CARL GREEN, B.E., Eastern Illinois State Teachers College, 1924  
 FRANCIS MARION INGLER, A.B., Indiana University, 1903  
 DAVID AUSTIN MILLIGAN, B.S., 1924  
 LLOYD M NYE, A.B., James Millikin University, 1921  
 EMMA REINHARDT, A.B., 1924  
 EVA LOVE ROBERTSON, A.B., 1913

## In English

ISABEL HOOVER, A.B., 1914  
 FERNER RALL NUHN, A.B., North-Western College, 1924  
 ESTHER HULLING RAPP, A.B., 1923  
 FLORENCE LOUISE SANDFORD, A.B., Knox College, 1923  
 ELIZABETH HOSKIN SMOTHERS, A.B., University of Colorado, 1916  
 MELISSA GENEVA STIDHAM, B. S., 1921  
 BENJAMIN BOOTH WAINWRIGHT, A.B., Williams College, 1920

## In Entomology

LUSETTIE BLEVINS, A.B., 1924  
 RUSSELL MYLES DE COURSEY, A.B., DePauw University, 1923

## In History

CLARA ALMA DIERS, A.B., Illinois Wesleyan University, 1920  
 DOMITILLA HUNOLT, A.B., 1924  
 AMEDA RUTH KING, A.B., 1922  
 EDNA ELVERA KIRBY, A.B., Eureka College, 1916  
 FRANCES MARIE MAHAFFIE, A.B., DePauw University, 1923  
 BERNHARD FREDERICK NORDMANN, A.B., Leland Stanford University, 1917  
 MARGARET ANGELINE NORMAN, B.S., 1922  
 GLEN HURON SEYMOUR, A.B., 1924  
 MARY LUCILLE SHAY, A.B., 1917  
 DANIEL CLEMENT SNEDAKER, B.S., Hedding College, 1922

## In Mathematics

LILLIAN HARTMAN BROWN, A.B., Rockford College, 1924  
 MARY LOUISE CUMMINGS, A.B., Illinois College, 1924  
 CARRIE NELL DYARMAN, A.B., Illinois Woman's College, 1924  
 MARJORY ALICE FIELD, A.B., University of Colorado, 1924  
 LYLE WALKER FINLEY, A.B., Monmouth College, 1924

GLADYS ELOISE GARSTANG, B.S., 1923  
 ALICE BERNICE KELSEY, A.B., Indiana University, 1922  
 MIRIAM FREDRICA KRAMPE, A.B., Miami University, 1924  
 WALTER LEE MOORE, A.B., Albion College, 1924  
 JOHN SMYLLIE MORREL, A.B., Southwestern University, 1920  
 HORTENSE EVELYN WILSON, A.B., Knox College, 1921

In Physics

VERNON MARTIN ALBERS, A. B., Carleton College, 1923  
 GRANT ELLSWORTH VAN LONE, Ph.B., Lawrence College, 1916

In Romance Languages

JOHN ALEXANDER, A.B., Greenville College, 1921  
 MARCELINE CAMPBELL, A.B., University of Arkansas, 1924  
 MARGARET LOUISE CARLOCK, A.B., 1924  
 FLORENCE IRENE HOLLOWAY, A.B., Illinois Wesleyan University, 1924  
 AUDREY KING, A.B., Illinois Woman's College, 1924  
 SUZANNE ANNA MARIE MAYER, A.B., Illinois College, 1921  
 FRANCES BENNOCH PLUMMER, B.S., 1924  
 LUCILE SUTTON, A.B., 1920

Degree of Master of Science

In Accountancy

TSEE-LIANG HSU, B.S., 1924  
 RAYMOND EARL RICKBEIL, B.S., 1925

In Agronomy

JOHN HERIOT EARLE CLARK, B.S., 1924  
 CHARLES HUBERT OATHOUT, B.S., 1907  
 HAROLD KIRBY WILSON, B.S., Iowa State College, 1924  
 JAMES ESTEN MCKITTRICK, B.S., 1924  
 HAROLD HERMAN PUNKÉ, B.S., 1924

In Animal Husbandry

GAGE GRIFFIN CARMAN, B.S., 1922  
 ROBERT HENRY ENGLE, B.S., 1917  
 RUSSELL JAMES LAIBLE, B.S., 1920

In Architectural Engineering

GEORGE CAVENDER HEWES, B.S., 1923

In Bacteriology

ISAAC ORVAL EAGLE, B.S., 1924  
 HARRY GORDON HARDING, B.S., 1924

In Botany

LUELLA LYDIA MUELLER, B.S., McKendree College, 1922  
 LEWIS McDONALD TURNER, B.S., 1923

In Chemistry

AUBREY BRUCE ADAMS, A.B., University of London, 1920, B.S., 1924  
 WILLIAM FLEMING BAILEY, B.S., Monmouth College, 1924  
 HELMER BENGSTON, A.B., Augustana College, 1921  
 CLAIR S BORUFF, B.S., Monmouth College, 1923  
 ROBERT MERLE CORBIN, B.S., 1923  
 WADE SHERMAN HATHORNE, B.S., 1923  
 ROBERT FRANKLIN HEALD, B.Ch.E., Ohio State University, 1922  
 EDWARD LLEWELLYN HILL, A.B., Carthage College, 1922  
 ORIN BENJAMIN JACOBSON, A.B., University of South Dakota, 1922

J. HARVEY KLEINHEKSEL, A.B., Hope College, 1922  
 LEWIS HENRY McROBERTS, B.S., Montana State College, 1921  
 REID THOMPSON MILNER, B.S., 1924  
 JAMES WINFRED NECKERS, A.B., Hope College, 1923  
 CHUN ON NGAN, B.S., 1924  
 ORIN WAINWRIGHT REES, B.S., Earlham College, 1922  
 MANLEY LAWTON ROSS, B.S., Ottawa University, 1922  
 HAROLD KARL SALZBERG, B.S., Knox College, 1924  
 ELWOOD WILLIAM SCARRITT, B.S., 1923  
 CHANDOOLAL NANCHAND SHAH, B.S., 1924  
 HERMAN LOUIS TSCHENTKE, B.S., 1920  
 WILLIAM HAROLD TALLYN, B.S., Shurtleff College, 1921

In Ceramic Engineering

WILLIAM HENRY VAUGHAN, B.S., Georgia School of Technology, 1923

In Civil Engineering

LOH-KWEN CHEN, B.S., 1924  
 RALPH STUART CROSSMAN, C.E., Cornell University, 1911  
 JAMES MARION HARDESTY, B.S., University of Texas, 1923  
 HENRY TOWNLEY HEALD, B.S., State College of Washington, 1923  
 ILMAR OSCAR JAHLSTROM, B.S., State College of Washington, 1923  
 GEORGE MATTHEW KERANEN, B.S., State College of Washington, 1923  
 HAROLD EVERETT WALFRED WESSMAN, B.S., 1924

In Dairy Husbandry

GEORGE THOMAS BOON, B.S., University of Missouri, 1917

In Economics

MARGARET JOHANNA DUANE, B.S., 1924  
 JOSEPH RETZ RAMSER, B.S., 1924  
 ROBERT COOKE ROSS, A. B., Monmouth College, 1914, B.S., 1923  
 OREN LESLIE WHALIN, B.S., 1918

In Education

JOHN LOUIS COBB, B.S., 1924  
 ROYAL KREBS EDEN, B.S., 1924  
 HARRY LOUIS METTER, B.S., 1924  
 PEDRO TAMESIS ORATA, B.S., 1924

In Electrical Engineering

EDWARD EVERETT PERKINS, JR., B.S., Johns Hopkins University, 1917

In Entomology

THADDEUS HEDGES PARKS, B.S., Ohio State University, 1909

In Geology

RUSSELL SPURGEON POOR, B.S., 1923

In Home Economics

RUTH EMMA TUCKER, A.B., 1923

In Mechanical Engineering

LAWRENCE JOSEPH BOWDITCH, B.S., 1924  
 JESSE WILLIAM HUCKERT, B. S., University of South Dakota, 1920

In Mining Engineering

TAKAYOSHI BANNO, B.S., Waseda University, 1920

## In Pathology and Bacteriology

ROBERT LEROY GROVES, A.B., University of California, 1917

## In Physics

FRANCIS WEST COOKE, A.B., College of William and Mary, 1915

## In Theoretical and Applied Mechanics

EDWARD MONTGOMERY BRICKETT, B.S., Massachusetts Institute of Technology, 1920

## In Zoology

NINA ADELLA WICKS, B.S., Knox College, 1923

## Professional Degrees in Engineering

## Degree of Master of Architecture

ROBERT MILLS BAILIE, B.S., 1914.

CLINTON HARRIMAN COWGILL, B.S., 1916

THOMAS EDWARD O'DONNELL, B.S., M.S., 1913, 1924

## Degree of Civil Engineer

HARRY KELLEY RUBEY, B.S., 1905

THOMAS CLARK SHEDD, Sc.B., Brown University, 1913

WESLEY BURNHAM WALRAVEN, B.S., 1916

## Degree of Electrical Engineer

FRED EDWIN DACE, B.S., 1914

MOKI NAKAYAMA, B.S., 1917

JOHN KLINE TUTHILL, B.S., 1914

## Degree of Doctor of Philosophy

## In Agronomy

KARL HENRY WILLIAM KLAGES, B.S., Oregon State Agricultural College, 1921, M.S., 1922.

## In Bacteriology

LUTHER THOMPSON, A.B., Clark College, 1916, A.M., 1923.

## In Botany

HOWARD CLINTON ABBOTT, B.S., Michigan Agricultural College, 1918.

CYRUS WILLIAM LANTZ, A.B., A.M., 1913, 1914.

RUTH WINIFRED RYAN, A.B., Saint Clara College, 1921, A.M., 1923.

PAUL ALLEN YOUNG, A.B., Wabash College, 1921, A.M., 1923.

## In Chemistry

WALLACE REED BRODE, B.S., Whitman College, 1921, M.S., 1922.

COURTLAND LIVINGSTON BUTLER, B.S., Pennsylvania State College, 1920, M.S., 1923.

GERALD JUDY COX, B.S., M.S., 1919, 1923.

ARCHIBALD EDMUND GRAY, B.S., Eureka College, 1922, M.S., 1923.

FRANK HOVORKA, A.B., Iowa State Teachers' College, 1922, M.S., 1923.

RICHARD WILLET JACKSON, B.S., Eureka College, 1922, M.S., 1923.

RALPH ALBERT JACOBSON, B.S., A.M., University of Nebraska, 1918, 1922.

SHEO-HEN LI, B.S., M.S., 1922, 1923.

RALPH LLOYD SHRINER, B.S., Washington University, 1921, M.S., 1923.

FLORENCE DELL STODER, A.B., A.M., University of Denver, 1919, 1920.

ALFRED PAUL THOMPSON, B.S., Montana State College, 1915, M.S., 1923.

FREDERICK EWART VANDAVEER, B.S., M.S., 1922, 1923.

JOHN WIERDA, A.B., Hope College, 1921, M.S., 1922.

## In Economics

WILLIAM ALBERT MCCONAGHA, B.S., Muskingum College, 1917, A.M., 1922.  
 CHARLES WOODY THOMPSON, A.B., A.M., 1922, 1923.  
 JAMES BUCHANAN TRANT, A.B., Howard College, 1920, A.M., Princeton University,  
 1921.

## In Education

EDWARD WILLIAM DOLCH, A.B., Washington University, 1915, A.M., University of  
 Wisconsin, 1918.

## In English

GUY LINTON DIFFENBAUGH, A.B., Franklin and Marshall College, 1912, A.M., Har-  
 vard University, 1915.

## In History

ISAAC OWEN FOSTER, B.S., M.S., 1921, 1922.

## In Mathematics

MAX GRIFFIN CARMAN, A.B., A.M., 1922, 1923.  
 BORDEN PARKER HOOVER, A.B., Baker University, 1918, A.M., University of Colo-  
 rado, 1922.  
 ROBERT MAURICE MATHEWS, A.B., Butler College, 1906.

## In Political Science

CORA LUELLE GETTYS, A.B., A.M., University of Nebraska, 1920, 1921.

## In Romance Languages

GEORGE LEWIS DOTY, A.B., Albion College, 1916, A.M., 1917.

## In Zoology

IRVING HILL BLAKE, A.B., Bates College, 1911, A.M., Brown University, 1912.  
 HAROLD JOHN EIGENBRODT, A.B., North-Western College, 1921, A.M., 1922.  
 MAYNARD STICKNEY JOHNSON, A.B., Bates College, 1921, A.M., 1923.  
 HAROLD WINFRED MANTER, A.B., Bates College, 1922, A.M., 1923.

## COLLEGE OF MEDICINE

## Degree of Bachelor of Science

Conferred June 13, 1925, in Chicago

FRANK ALBERT BAGLEY  
 ELMER C. BARTELS  
 NORBERT ALOIS BLICKHAN  
 WILLIAM BOIKANSKY  
 ALBERT JOSEPH BOWN  
 CECIL DAVID BROWN  
 FLORENCE AMELIA BROWN  
 CON RICE CAIN  
 MARCUS R. CARO  
 ABRAHAM EMIL COHEN  
 JOE P. CRABTREE  
 ERNEST MAXWELL DEWHIRST  
 NUMA POMPILIUS DUNNE  
 NOAH DANIEL FABRICANT  
 WALTER RAYMOND FALLON, Ph.G.  
 FRED GRANT FERGUSON  
 LOUIS ZOLLO FISHMAN  
 DOROTHY MIRIAM FRANKLIN, A.B.

PETER GABERMAN  
 GLEN EARL GLASGOW  
 ABRAHAM HYMAN GOLDBERG  
 EDWARD A. GRABARSKI  
 EARL HERRON  
 SAMUEL JULIAN HOFFMAN  
 HUBERT SPANGLER HUSTON, Ph.G.  
 JACOB ROBERT JACOBSON  
 EMERY ORVILLE JODAR  
 ARTHUR WESLEY KISTNER  
 ELMER GEORGE KOEHLER  
 HARRY KRAUT  
 JACOB L. MARKS  
 JOHN C. MASON  
 GEORGE MILLES, Ph.G.  
 HARUTO OKADA  
 LOUIS PARMACEK  
 RALPH OTIS PETERSON

ELIZABETH JANE ROBERTSON  
 SOL ROSENTHAL  
 HERBERT SPENCER SARNOFF  
 MORRIS JOSEPH SCHIFF  
 ARTHUR MELVILLE SCHORR  
 SOHIE WILLENE SCHROEDER

SERGIUS FELIX SLUTZKIN  
 LOUIS IRWIN SOKOL  
 LEONARD FRANCIS WALDMAN  
 HALVARD WANGER  
 LOUIS STANLEY WEGRZYN  
 FRED BURNHAM WESTERN

#### Certificate in Medicine

FRANK LAMBERT ALFORD  
 RAY CONWAY ARMSTRONG, B.S.  
 GRANT VAHAN ATHANAS, B.S.  
 REUBEN BARD, B.S.  
 JOHN BENJAMIN BATKO, B.S.  
 JOHN MICHAEL BENEDETTO, B.S.  
 BENGT NORMAN BENGTSON, B.S.  
 CHARLES JOHN BESTA, B.S.  
 CARROLL LAFLEUR BIRCH, B.S.  
 FRANKLIN WETMORE BLYE  
 LOUIS N. BOELIO, B.S.  
 ROBERT EMERSON BOND, B.S.  
 KENNETH CHARLES BRANDENBURG, B.S.  
 LEWIS RAWLINGS BREWER, B.S.  
 WALTER FREDERICK BRINEY, B.S.  
 NORA FLORENCE BRODBOLL, B.S.  
 STUART ABSALOM CAMERON, B.S.  
 WILLIAM DAYTON CARRELL, B.S.  
 MARIE LOUISE CONNELLY, A.B., B.S.  
 MAX MORDECAI COOPERSMITH  
 JUAN SANTOS CUYUGAN, A.B., B.S.  
 CLAUDE LORAINÉ DAVISON, A.B., B.S.  
 MORRIS MICHAEL DEITCHMAN, B.S.  
 ROBERT JAMES DOUGLAS, B.S.  
 HOWARD IVAN DOWN, A.B.  
 ROBERT WILLIAM EDWARDS, B.S.  
 CARL JAMES EMMERLING, B.S.  
 HERBERT HARTER ENGELHARD, B.S.  
 CASPER MOREY EPSTEIN, B.S.  
 STANLEY WILLIAM FAHLSTROM, B.S.  
 JOHN EDWARD FAIRCHILD, B.S.  
 ENID FILLINGHAM, A.B., B.S.  
 ALVIN CHRISTIAN FLORIN, B.S.  
 CARL NATHANIEL FURNESS, B.S.  
 JONATHAN PAUL GIBBEL, A.B.  
 KENNETH DONALD GRAHAM, B.S.  
 ROBERT LEROY GROVES, A.B., B.S.  
 HUBERT F. HARMAN, B.S.  
 JOSEPH ALBERT HARTER, B.S.  
 HERMAN WEITZEL HAWKINS, B.S.  
 LAFAYETTE ABBOTT HEDGES, B.S.  
 LEWIS ROWLAND HILL, A.B., B.S., M.S.  
 BROOKE HORSKY, B.S.  
 RICHARD FRANK INMAN, B.S.  
 PAUL VADALIN JAMESON, A.B.  
 REINHOLD ENOCH JOHNSON, B.S.  
 HERMAN KAMIN, B.S.  
 GEORGE MANUEL KATZMAN, B.S.  
 ARSHAG SEUERIAN KILLIAN, A.B., A.M.  
 BERNARD SAMUEL KLEINMAN, B.S.  
 SAMUEL KUNER, B.S.  
 ROY MERL LEDFORD, B.S.  
 EDWARD MAURICE LIPSETT, A.B.

LUTHER MOHLER LORANCE, B.S.  
 DONALD MAXWELL MACCORNACK, B.S.  
 RAYMOND STEWART MCCRADIE, B.S.,  
 M. S.  
 JOHN WILLIAM MCKINSTRY, B.S.  
 JOHN CHARLES MCMILLAN, B.S.  
 ANDREW ROBERT MAILER, B.S.  
 HOWARD LARUE MARSH, B.S., M.S.,  
 LEO MASLOW, B.S.  
 ALONZO MACEO MERCER, B.S.  
 SOLOMON MEYERSON, B.S.  
 CLAYTON OTHELLO MILLER, B.S.  
 HERMAN LOUIS MISHKIN, B.S.  
 GEORGE WILLIAM MOXON, B.S.  
 AARON NEIMAN, B.S.  
 LOUIS NODINGER  
 JULIUS B. NOVAK, B.S.  
 JACOB BORAH OZONOFF  
 OTTO BOHUMIL PAVLIN, B.S.  
 OTTO VICTOR PAWLISCH, B.S.  
 HERBERT WILLIAM PETERSON  
 OLIVER CONRAD PFEIFER, B.S.  
 JOHN LEON PIECZYNSKI, B.S.  
 EMMA PONZER, A.B., B.S.  
 FRED C. PREHN, B.S.  
 OSCAR RICHTER, B.S.  
 WILLIAM GALLARD RINEHART, Ph.G.,  
 B.S.  
 HAROLD H. ROSENBLUM, B.S.  
 SAMUEL ROSENBLUM, B.S.  
 JEROME LIVINGSTON ROSENGARD  
 HECTOR MORRISON ROSS  
 LAWRENCE DONAT RYAN, B.S.  
 JESSE CASSTEVEVS SCULLEY, B.S.  
 RACHELLE SELETZ, B.S.  
 LEON STANISLAUS SHALLA, B.S.  
 MAX SHIFRIN, B.S.  
 SAMUEL SHORE  
 WILLIAM GOODING SHURTZ, B.S.  
 HORACE FREDERICK SMITH, A.B.  
 ALLAN ERWIN STAMLER, B.S.  
 LARS ERIC THEODORE STEINERT, B.S.  
 FLOYD HOUGH STEINMAN, B.S.  
 SOL ASCHER SUGAR, B.S.  
 ROY THOMAS SUGARS, B.S.  
 STEPHEN WILLIAM SUKUMLYN  
 HELEN RUTH VINCENT, B.S.  
 ABRAHAM M. WEINBAUM  
 WAYNE SHEPHERD WILLIAMSON  
 WOODY MAURICE WINSTON, A.B.  
 DAVID MARNDALL WONG, B.S.  
 SAMUEL YOUNG

**Degree of Doctor of Medicine**

Conferred March 12, 1925, in Chicago

APOLONIO HERMIN Y MONTEZON LABADA

Conferred June 8, 1925, in Chicago

RALPH BOYCE ARMITAGE  
ROBERT NEIL CROW  
ARTHUR REUBEN COOPER  
CHARLES HEROLD EYE  
JOHN JACOB GASSER  
HAROLD QUINTEN GROSSJOHN RAYMOND MEYER  
CLARENCE MARTIN O'HORA  
ROBERT CRAWFORD ROBERTSON  
JESSE P. ROGERS  
CARL JOSEPH UTHOFF

Conferred June 11, 1925, in Chicago

GLEN AMOS BROUGH

Conferred June 15, 1925, in Chicago

ROBERT PAUL CARON

Conferred June 16, 1925, in Chicago

CLYDE KENNETH CONRAD

**COLLEGE OF DENTISTRY****Degree of Bachelor of Science**

Conferred June 13, 1925, in Chicago

WILLIAM ALEXANDER DRAPER  
ARTHUR ABBOTT GILBERT  
THOMAS LLOYD JONESSAUL LEVY  
MICHAEL FRANK WIECEK**Degree of Doctor of Dental Surgery**MICHAEL WILLIAM ADDES  
WILLIAM ALEXANDER DRAPER  
EUGENE JAMES DRENNING, A.B.  
LOUIS GANS, A.B.  
ARTHUR ABBOTT GILBERT  
EDWARD RUDOLPH HALLGREN  
THOMAS WILLIAM HUMBLE  
ANDREW JOHN JOHNSONJOHN WALLACE JOHNSON  
GEORGE ORVILLE JONES  
NATHAN KANTER  
GEORGE FRANKLIN KOLAR, B.S.  
GEORGE THOMAS MERRYMAN  
FOSTER GARNETT ROBESON  
CLYDE THOMAS STOKER  
BERNARD WYGODSKI**SCHOOL OF PHARMACY****Degree of Graduate in Pharmacy**

Conferred June 13, 1925, in Chicago

ALBERT N. ALMOND  
VERNON ORVILLE ANDERSON  
KENNETH HAROLD APPLIGATE  
JOSEPHINE LORRAINE BAUML  
HARRY BERMAN  
FREDERICK RAPFIELD BURGER  
EMMETT ROBERT BYRNE  
ELDRED JOSEPH CARON  
PAUL DAVID CARPENTER  
MICHAEL CASTELLANO  
MAURICE MILLER CHEZ  
CLARENCE JOSEPH CIZEK  
DANIEL GRANT CLEMMONS  
HENRY ALVIN COLEHARRY COOPERMAN  
ANTHONY DEPRIMA  
SAMUEL MORRIS DINTZIS  
SAMUEL EDELMAN  
DAVID EPSTEIN  
IRVING FELDMAN  
JACOB FINE  
ISADORE FINKEL  
JACK L. FINKELSTEIN  
WILLIAM DONALD FLANINGAM  
JEROME FREUD  
OLIVER JOSEPH GLENN  
ISADORE GOLDBERG  
HAROLD MILTON GOLDENSON



LESLIE HARRY GOSLIN  
 ROY WESLEY HALFORD  
 GARFORD RICHARD HARRIS  
 ROBERT JOHN HATHAWAY  
 IRVING HEIMAN  
 JOSEPH LLOYD HILLER  
 DAVID HILLMAN  
 LOUIS IRVING HODOSH  
 CECIL HERBERT HOOK  
 HARRY HYMAN HYMOVITCH  
 BARBARA ELLEN HYNES  
 GEORGE WILLIAM HYPES  
 ROBERT LITTLE JACKS  
 JULIUS LOUIS JACOBS  
 JAMES HOBART JENKINS  
 LEONARD RILEY JEWELL  
 STANLEY ARNOLD JOSEPHSON  
 JAMES VICTOR JINDRA  
 MORRIS BUD KALLISON  
 SAM KASTEL  
 FRED KAUFMAN  
 WILKIN COULTER KESSLER  
 DAVID KHARASCH  
 ISADORE KIRSCHENBAUM  
 LESLIE J. KOCOUR  
 EDWARD KRAVETZ  
 ABE MANDEL KULWINSKY  
 BRACE FENIMORE LAMBERT  
 ANGELO LAVIERI  
 CECIL LEE  
 CARLETON WALTER LEVERENZ  
 RALPH RAYMOND LEVY  
 HARRY BENJAMIN LIEBERMAN  
 MORRIS LIEBERMAN  
 JOSEPH SERENE McDONNELL, JR.  
 MELVIN TROUT MCINTYRE  
 OSCAR JASON McNABB  
 JOHN BERNARD MARTOCCIO  
 HENRY AUGUST MATTHES  
 ALEX SAMUEL NACHENBERG  
 WALTER HERMAN NAUMANN  
 MAURICE NORMAN  
 ANTHONY MARINO ONESTO  
 HENRY E. PAINTER  
 OTHELLO JOSEPH PALUMBO  
 SAMUEL PERLMAN  
 GILBERT O. PETERSON  
 WALTER AUGUST PIEPHO  
 LOUIS FRANK PLZAK  
 MAURICE POMERANTZ  
 JULIUS PETER RAKSTIS

RAYMOND JOHN RICKELMAN  
 ROBERT MATTHEW RILEY  
 JULIUS RINGHOFFER  
 JULES XAVIER RIVARD  
 SAMUEL ROSENBERG  
 ISADORE A. ROSENBLATT  
 HAROLD F. ROSENBLUM  
 DAVID ROTBERG  
 LOUIS ROTH  
 ALEXANDER HERMAN RUBIN  
 WILLIAM CLARK SANFORD  
 MICHAEL SCHNEIDER  
 GEORGE AMANDUS SEYFARTH  
 HAROLD J. SHAMES  
 LOUIS SHAPERO  
 JACOB SHAPIRO  
 SAMUEL S. SHAPIRO  
 SAMUEL SHKOLNIK  
 ALVA MILTON SHULER  
 RICHARD HECKMAN SIEBENS  
 FRANCIS LOWELL SIMONS  
 SAMUEL SINGER  
 MORRIS SKOR  
 VIRGIL EDWARD WEBER SMITH  
 JOSEPH TOURS SPERL  
 JAROSLAV ANTON SRP  
 ANTON STACH  
 WILLIAM STACH  
 EDWARD LEE STAMBERG  
 EDWIN HERBERT STERNBERG  
 BERTRAND SUBIN  
 EDWARD SYKORA  
 RICHARD THOMAS SZYMANSKI  
 CHARLES JOHN THIEL  
 ISADORE TITAFSKY  
 ALBERT OSCAR TOLLAR  
 ISADOR EDWARD TUREK  
 FORREST JOSEPH TWEEDIE  
 LLOYD HENRY VANWINKLE  
 BOHUMIL JOHN VENCovsky  
 ARTHUR HENRY VERRIER  
 HENRY ALVIN VISOTZKY  
 THOMAS JOHN VRATNY  
 SAMUEL WALLMAN  
 ESTELLE E. WARCZAK  
 MAURICE WEINER  
 FRED GEORGE WESTENBERGER  
 EDITH READ WILSON  
 JOHN WOLF  
 EDWARD H. ZEILER

#### Certificate in Pharmacy

MEYER BALIN  
 WILLIAM BANNISTER BARRYTE  
 PAUL BRIAN BASS  
 WILLIAM RANDOLPH BENSON  
 EVELYN MAZIE CARON  
 LOUISE AMANDA ECKART  
 WILLIS BURTON FIDDELKE

BERNARD CHARLES FOGELSON  
 ARMOND THOMAS FOSTER  
 BARNEY GALATZER  
 ARTHUR A. GOLDSTEIN  
 ANTON JOSEPH JAKUBOWSKI  
 CHESTER ANTON JARECKI  
 MEYER ARNOLD KATZ

HARRY ARTHUR KLEIN  
 JOSEPH MASAL KRINSKY  
 HARRY GEORGE LANDSMAN  
 MELVIN FRANK LOSSMAN  
 MORRIS LUKINSKY  
 SAMUEL HENRY MITLIN  
 JESSE PARMACEK  
 ISADORE PITCHMAN

GEORGE JERRY PUDIL  
 EMILIO CARL ROMANO  
 JOHN BECK SEYLER  
 JULIUS SILBERMAN  
 LEROY SMITH  
 FELIKS LEO WOJTALEWICZ  
 WILLIAM JEROME ZIMMERMAN

### PRIZES

#### The Francis John Plym Fellowship in Architecture

EARL VICTOR GAUGER

#### The American Institute of Architects' School Medal

HOMER FAY PFEIFFER

#### The Francis John Plym Prize for Architectural Engineers

REUBEN JOHN PFEIFER

#### The Scarab Medal

LEONARD PAUL SUMARKOFF

#### The Schaefer Prize in Engineering

First Prize: ALFRED JAMES SHUTE

Second Prize: RUDOLPH EARL PETERSON

#### The Phi Beta Kappa Prize

HELEN MARGARET WERNER

#### The Thacher Howland Guild Memorial Prize

E. C. A. LESCH

OPAL L. JACKSON

#### Conference Medal for Excellence in Scholarship and Athletics for the Year 1925

GILBERT JAY ROBERTS

#### The Mask and Bauble Prize

First Prize: MILDRED JUNE GOELITZ

Second Prize: ELLES W. KRIECKHAUS

Third Prize: RUSSELL C. CAYARD

#### The University Gold Medal

GLENN GLADDING HALL

#### The Hazelton Gold Medal

CHARLES HENRY COMMONS

#### The Cavalry Medal

FRANK STEINBACH

#### 1925 Poetry Prize

First Prize: RAYMOND A. SENG

Second Prize: NIGEL HILL

#### B'nai B'rith Essay Prize

EDWARD A. GROSSFELD

#### William Jennings Bryan Essay Prize

HELEN WERNER

**Ricker Prize**

First Prize: JOHN DONALD PROUTY  
 Second Prize: KENNETH GEORGE SHOPEN  
 Third Prize: LEONARD CECIL HEDRICK

**Baker Prize**

First Prize: MAURICE NORTHROP QUADE  
 Second Prize: THOMAS WILLIAM OLIVER

**University Landscape Architects Society Prize**

CHARLES REVEL SUTTON

**The Alethenai Short Story Contest**

THORNTON CALVERT McCUNE

**The Skull and Crescent Watch**

JOSEPH ELLIS BAKER

**The Chi Omega Prize in Sociology**

DOROTHY E. HULL

**The Beta Gamma Sigma Cup**

ROSCOE ELLINGTON MENZ

**The Gamma Epsilon Pi Cup**

HAZEL MOSS

**The Delta Sigma Pi Key**

KARL RUDOLPH NAUMANN

**The Omega Beta Pi Cup**

HELEN MCGURK

**The Alpha Zeta Cup**

DONALD VINSON DUNCAN

These degrees and awards were authorized.

**APPOINTMENTS IN WOMEN'S RESIDENCE HALLS**

(2) I report for record that, owing to the need of immediate action, I have made the following appointments.

Mrs. Helen B. Bergen, Director of Social Activities in the new Residence Hall for a period of twelve months beginning September 1, 1925, at a salary of \$1030 with maintenance for the period.

Mrs. Kate McDonald, Director of Social Activities in the Woman's Residence Hall for a period of ten months beginning September 1, 1925, at a salary of \$900 with maintenance for the period.

Mrs. Ella Frantz Boyd, Director of Social Activities in the Woman's Residence Hall Annex for a period of ten months beginning September 1, 1925, at a salary of \$400 with maintenance for the period.

This report was received for record.

**FORM OF APPOINTMENT**

(3) I recommend the adoption of the following form of appointment for all positions on the educational, administrative, and scientific staff of the University, and that every member of the staff be reappointed under this form to take effect September 1, next.

BOARD OF TRUSTEES  
UNIVERSITY OF ILLINOIS  
URBANA

H. E. CUNNINGHAM, *Secretary*

The Board of Trustees of the University of Illinois has appointed you to the following position in the University:

at a cash compensation of \$.....(for the year) payable in monthly install-  
ments, in addition to (a) death benefits and (b) retirement privileges according to  
the schedule of retiring allowances and death benefits adopted by the Board of Trust-  
tees on December 13, 1924.

This appointment is made subject to the statutes of the University relating to the officers of instruction and administration and the scientific staff. It is expressly understood and is accepted as a condition of this appointment that no right of continuance is established by the contract or its fulfillment.

Please indicate on the duplicate sheet your action on this appointment, whether you accept or decline, and mail it to me at your earliest convenience. This appointment is not complete as a contract until the signed acceptance is filed in the office of the Secretary.

Sincerely yours,

*Secretary*

On motion of Mr. Barr, this recommendation was approved.

**SALE OF VIENNA EXPERIMENT PLAT**

(4) The Dean of the College of Agriculture and Director of the Agricultural Experiment Station recommends the sale of the land near Vienna, Illinois, which has been used as an experimental plat for several years, the experiments now having been concluded, for the sum of \$500 to Mr. C. C. Simmons and that a deed be made to him accordingly.

I concur and recommend the adoption of the following resolution:

*RESOLUTION*

WHEREAS The Board of Trustees on November 15, 1924, in regular meeting authorized the sale of the Experiment Field located in Johnson County near Vienna,  
AND WHEREAS it is now proposed to sell that field to C. C. Simmons,

AND WHEREAS the property to be sold is described as follows:

Beginning at a point 20 ft. E. of the N. W. corner of the N. W.  $\frac{1}{4}$  of the N. E.  $\frac{1}{4}$  of Sec. 9, run thence S. 350 ft., thence E. 1062 ft. to the R. R. right-of-way of the Cleveland, Cincinnati, Chicago & St. Louis Railway Company, thence run along said line of right-of-way in a northwesterly direction 1173 ft., thence run in a southwesterly direction in the S. W.  $\frac{1}{4}$  of the S. E.  $\frac{1}{4}$  of Sec. 868 ft. to the place of beginning, containing 16 acres more or less. All of said land is situated in Twp. 13 S. of the base line, R. 3 E. of the 3rd P. M.

NOW THEREFORE, W. L. Noble, President, and H. E. Cunningham, Secretary, of the Board of Trustees of the University of Illinois, are hereby authorized and directed to execute, acknowledge, and deliver in its name a good and sufficient warranty deed of the premises above described to C. C. Simmons.

Approved

O. A. HARKER

*Legal Counsel*

On motion of Mrs. Evans, this recommendation was adopted.

**CONTRACT ON CABINET WORK—NEW LIBRARY**

(5) The Supervising Architect reports that the following bids have been received by him on the cabinet work in the new Library, including all the wood finish in the delivery room, the stair hall, the large reading room on the second floor, which is all fumed oak, and also bookcases around the walls of the reading room:

<i>Bidder</i>	<i>Bid</i>
Baumann Poe Mfg. Co.....	\$48,043
Kaszab, Joseph.....	55,583
Matthews Brothers Mfg. Co.....	49,000
Schick-Johnson Co.....	63,733

He recommends that the contract be awarded to the lowest bidder, namely, the Baumann Poe Mfg. Co., at their bid of \$48,043.

On motion of Mr. Barr, this contract was awarded to the Baumann Poe Company.

**PURCHASE OF PROPERTY OF C. S. DALE, COLLEGE PLACE**

(6) The following letter from the Supervising Architect:

June 9, 1925

*President David Kinley, 355 Administration Building*

DEAR PRESIDENT KINLEY:

The only remaining house in College Place on our proposed parade ground is owned by Mr. C. S. Dale.

There is a house on lot 65 which comes in the line of the proposed street.

Mr. Dale values his property at \$18,000. He offers a trade on the following terms:

That he will take our four unsold houses in College Place and his own and the five lots numbered 10 to 14 inclusive, as shown on our plat of the Athletic Association tract, and \$7500 in cash.

The five lots will be described as follows:

Beginning at a point on the south side of Armory Avenue 150 feet west of the west line of First Street, extending 240 feet, more or less, to the east side of Locust Street extended, and for a depth of 160 feet south of the south line of Armory Avenue.

This area is figured from the west line of the property I have recommended that we sell to the Roland estate. Mr. Dale has an option on a lot in the north half of College Place at \$4,000 which option expires on the 15th of this month, and he would like a decision in time to enable him to purchase that lot on which to move his house.

I would summarize the proposed transaction as follows:

Cash.....	\$7,500
Dale's house.....	2,000
4 other houses.....	2,500
Land.....	4,000

\$16,000

figuring his property at \$16,000 instead of \$18,000.

I recommend the acceptance of Mr. Dale's proposal providing he will assume the unpaid paving and sewer assessments.

Yours truly,

JAMES M. WHITE

*Superintendent of Business Operations*

On motion of Mr. Barr, this purchase was authorized as recommended. The officers of the Board were authorized to execute the necessary papers, and the appropriation of \$7500 from the Reserve and Contingent fund was made by the following vote: Aye, Mr.

Barr, Mrs. Busey, Mrs. Evans, Mrs. Grigsby, Mrs. Ickes, Mr. Trees; no, none; absent, Mr. Armstrong, Mr. Blair, Mr. Noble, Mr. Small, Mr. Wham.

#### SALE OF LAND TO THE ROLAND ESTATE

(7) The following letter from the Supervising Architect:

June 11, 1925

*President David Kinley, 355 Administration Building*

DEAR PRESIDENT KINLEY:

I recommend that we sell to the Roland estate a strip of land on the west side of First Street, being a part of what is known as the Athletic Association tract and described as follows:

Beginning at the southwest corner of Armory Avenue and First Street and extending south along the west side of First Street 403.4 feet, and 150 feet east and west, excepting the corner lot 60 x 137½ feet, which has already been deeded to Mr. McNeil, for the sum of Six Thousand Four Hundred Thirty-Six Dollars (\$6436), they to assume assessments.

Yours truly,

JAMES M. WHITE  
*Superintendent of Business Operations*

I concur.

On motion of Mrs. Ickes, this sale was authorized, by the following vote: Aye, Mr. Barr, Mrs. Busey, Mrs. Evans, Mrs. Grigsby, Mrs. Ickes, Mr. Trees; no, none; absent, Mr. Armstrong, Mr. Blair, Mr. Noble, Mr. Small, Mr. Wham.

At this point, Mr. Wham took his place with the Board.

#### PURCHASE FROM THE ROLAND ESTATE

(8) The Supervising Architect recommends that we purchase from the Roland estate the vacant acre and a quarter of land just across the street south from the West Military Stables paddock and fronting on Fourth Street, for a consideration of \$3000.

I concur and recommend that this purchase be made at the price named and that the amount be appropriated from the State appropriation of Sixty Thousand Dollars made by the Fifty-third General Assembly.

On motion of Mrs. Grigsby, this purchase was authorized. The appropriation was made by the following vote: Aye, Mr. Barr, Mrs. Busey, Mrs. Evans, Mrs. Grigsby, Mrs. Ickes, Mr. Trees, Mr. Wham; no, none; absent, Mr. Armstrong, Mr. Blair, Mr. Noble, Mr. Small.

#### SALE OF LOT 94, COLLEGE PLACE

(9) A recommendation from the Supervising Architect that we sell to A. W. Stoolman Lot 94 on Third Street, which is 54 x 114 feet; 16.1 feet off the north side of Lot 93; and 16.2 feet off the north side of Lot 80, making a total of 86.3 feet, for the sum of five thousand dollars (\$5,000).

On motion of Mrs. Evans, this sale was authorized, by the following vote: Aye, Mr. Barr, Mrs. Busey, Mrs. Evans, Mrs. Grigsby, Mrs. Ickes, Mr. Trees, Mr. Wham; no, none; absent, Mr. Armstrong, Mr. Blair, Mr. Noble, Mr. Small.

**PURCHASE OF LOT 7, COLLEGE PLACE**

(10) The following recommendation from the Supervising Architect:

June 11, 1925

*President David Kinley, 355 Administration Building*

DEAR PRESIDENT KINLEY:

I recommend that we buy from A. W. Stoolman Lot 7 (51½ x 114 feet), fronting on First Street in College Place, and 1.15 feet off of the south edge of Lot 8, for the sum of Twenty-five Hundred Dollars (\$2,500). One paving assessment has been made.

Yours truly,

JAMES M. WHITE  
*Superintendent of Business Operations*

I recommend that this purchase be made from the legislative appropriation made two years ago for land.

On motion of Mr. Barr, this purchase was authorized, by the following vote: Aye, Mr. Barr, Mrs. Busey, Mrs. Evans, Mrs. Grigsby, Mrs. Ickes, Mr. Trees, Mr. Wham; no, none; absent, Mr. Armstrong, Mr. Blair, Mr. Noble, Mr. Small.

**LEAVE OF ABSENCE FOR PROFESSOR T. T. QUIRKE**

(11) I recommend that Professor T. T. Quirke of the Department of Geology be given leave of absence for the summer of 1926 beginning May 1, 1926, to the end of the academic year, August 31, that he may go to Spain and participate in the proceedings of the International Geological Congress, which meets in Madrid in May, 1926.

On motion of Mrs. Ickes, this leave was granted.

**APPOINTMENT OF PAUL N. LANDIS**

(12) On recommendation of Professor Scott, Chairman of the Department of English, and Dean K. C. Babcock, I recommend the appointment of Paul Nissley Landis, to be Assistant Professor of English at a salary of \$3000 a year, for two years, beginning September 1, 1925.

On motion of Mr. Barr, this appointment was made.

**APPOINTMENT OF ROBERT R. HUDELSON**

(13) Dean Mumford recommends that Robert R. Hudelson be appointed Extension Specialist in Farm Organization and Management at a salary of \$3750 a year, for two years, beginning September 1, 1925.

I recommend approval.

On motion of Mrs. Evans, this appointment was made.

**LEAVE OF ABSENCE FOR DR. WARREN A. RUTH**

(14) On his request, approved by Professor Blair and Dean Mumford, I recommend that the vacation of Dr. Warren A. Ruth of the Department of Horticulture be extended one month this summer to enable him to make observations of certain experimental work in California, Oregon, and Washington.

On motion of Mrs. Busey, this leave was granted.

**LOAN OF CERTAIN MILITARY EQUIPMENT**

(15) The Adjutant General of the Sixth Corps Area, Colonel Charles C. Smith, recently requested the use of the White Reconnaissance Car and one Garford 1½ ton truck in the service of the War Department. In order to facilitate the work I notified the Colonel that he might have this equipment and ask approval of my action.

On motion of Mrs. Ickes, this action was approved.

**APPOINTMENT TO COMMITTEE ON ACCOUNTANCY**

(16) After conference with the University Committee on Accountancy and on their advice, I recommend the appointment of Mr. Charles William Jones, C. P. A., to be a member of the Board of Examiners in Accountancy for a term of three years beginning July 1, 1925, to replace Mr. James P. McGregor whose term expires.

On motion of Mr. Wham, this appointment was made.

**CONTRACTS AND PURCHASE ORDERS IN THE  
COMPTROLLER'S OFFICE**

(17) I submit a report of contracts executed by the Comptroller and purchase orders issued by the Purchasing Agent amounting to a thousand dollars or more each since last report.

**CONTRACTS EXECUTED BY THE COMPTROLLER  
MAY 2-JUNE 8, 1925**

Miscellaneous contracts executed under general regulation regarding contracts.

<i>Name</i>	<i>Amount</i>	<i>Date</i>	<i>Item</i>
Jesse Hill	\$625.00	5/18/25	Moving Animal Husbandry House
Radio Corporation of America	147.50	5/18/25	Purchase of 1 — UV 206 Radio- tron and agreement as to its use with protection from pat- ent litigation.
United States Veterans' Bureau	3.50 per day	4/17/25	Hospital services for beneficiaries of Veterans' Bureau beginning July 1, 1925.

Lease contracts executed under special authority of the Board, March 10, 1925.

<i>Property</i>	<i>Rental</i>	<i>Date</i>	<i>Tenure</i>	<i>Lessee</i>
Carter-Pennell Trust Farm	Income & Ex- pense to be shared equally	1/9/25	Mar. 1, 1925 to Mar. 1, 1926	Claude McDon- ald

**PURCHASE ORDERS, MAY, 1925, AMOUNTING TO  
\$1,000 OR MORE**

<i>Order No.</i>	<i>Date</i>	<i>Amount</i>	<i>Department</i>	<i>Firm</i>	<i>Description</i>	<i>Procedure</i>
23620	5/25/25	\$1078.35	Woman's Residence Hall	George S. Daugherty	Canned goods	Quoted price
25513	5/15/25	2500.00	Physical Plant	Electric Coal Co.	Coal	Quoted price
25916	5/28/25	1805.85	Alumni Records	Addresso- graph Com- pany	Addresso- graph outfit	Quoted price

This report was received for record.

**NOMINATION TO THE SECOND PLYM SCHOLARSHIP**

(18) The Dean of the College of Engineering and the Head of the Department of Architecture recommend the appointment of Mr. Reuben J. Pfeifer to the second Plym Foreign Scholarship in Architectural Engineering. I ask approval.

On motion of Mrs. Evans, this appointment was made.

**DISPOSAL OF HORTICULTURAL PRODUCTS**

(19) A recommendation that a contract with the Eisner Grocery Company for the sale of canned products of the horticultural laboratory be authorized.

On motion of Mr. Barr, the Comptroller and the Secretary were authorized to execute this contract.



**PRINTING BY NON-UNION FIRMS**

(20) A letter from Mr. John Walker, President of the State Federation of Labor, concerning the awarding of contracts for printing to non-union firms.

No action was taken in this matter.

**ADVERTISING IN PRESS ASSOCIATION JOURNAL**

(21) A statement concerning a request from the publisher of the Journal of the Illinois Press Association for a University advertisement in the publication.

No action was taken on this matter.

**GRADUATE SCHOLARSHIPS AND FELLOWSHIPS**

The Secretary presented for record a supplementary list of graduate scholarships and fellowships appointed by the President of the University.

Classics	Alice L. Harter.....	Scholarship	\$300
Municipal and Sanitary Engineering	Lewis Van Carpenter.....	Fellowship	400
Zoology	Vera G. Smith.....	Fellowship	500
Economics	C. E. Campbell.....	Scholarship	400
	M. L. Reasor.....	Scholarship	400
	T. F. McManus.....	Fellowship	600

**APPOINTMENTS MADE BY PRESIDENT KINLEY**

The Secretary presented also for record a list of appointments made by the President of the University.

Amberson, H. R., Assistant in Surgery, in the College of Medicine, beginning May 28, 1925, and continuing until September 1, 1925, without salary. (June 2, 1925)<sup>1</sup>

Armstrong, R. W., Research Graduate Assistant in Electrical Engineering, in the Engineering Experiment Station, in the College of Engineering, for two years of ten months each, beginning September 1, 1925, at a salary of sixty dollars (\$60) a month. (June 9, 1925)

Bartow, Virginia, Instructor in Chemistry, for ten months, beginning September 1, 1925, at a salary of one hundred eighty dollars (\$180) a month. (May 29, 1925)

Bergen, Mrs. Helen D., Director of Social Activities in the New Residence Hall, for one year, beginning September 1, 1925, at a salary of ninety dollars (\$90) a month for ten months and sixty-five dollars a month for two months, with maintenance. Maintenance, as is used in this appointment, includes board during the time that it is being furnished to the girls living in the Hall, living quarters in the Hall, and personal laundry. (June 10, 1925)

Boyd, Mrs. Ella F., Director of Social Activities in the Woman's Residence Hall Annex, for ten months, beginning September 1, 1925, at a salary of forty dollars (\$40) a month with maintenance. Maintenance, as used in this appointment, includes board during the time that it is being furnished to the girls living in the Residence Hall Annex, living quarters in the Annex, and personal laundry. (June 10, 1925)

Breckenridge, Marian, Instructor in Home Economics (Nutrition), in the College of Agriculture, for one year, beginning September 1, 1925, at a salary of one hundred fifty dollars (\$150) a month. (May 29, 1925)

Breeding, G. R., Technician in the Department of Clinical Surgery, in the College of Medicine, beginning April 10, 1925, and continuing until September 1, 1925, at a salary of one hundred dollars (\$100) a month. (May 29, 1925)

<sup>1</sup>The date in parenthesis is the date on which the appointment was made by President Kinley.

Brown, W. K., Research Graduate Assistant in Civil Engineering, in the Engineering Experiment Station, in the College of Engineering, for two years of ten months each, beginning September 1, 1925, at a salary of sixty dollars (\$60) a month. (June 9, 1925)

Burgess, G. W., Student Assistant in General Engineering Drawing, on one-half time, for ten months, beginning September 1, 1925, at a salary of forty dollars (\$40) a month. (June 9, 1925)

Burriss, Q. G., Assistant in English, for ten months, beginning September 1, 1925, at a salary of one hundred sixty dollars (\$160) a month. (May 29, 1925)

Casey, William, Assistant in Political Science, on one-half time, for ten months, beginning September 1, 1925, at a salary of eighty dollars (\$80) a month. (June 9, 1925)

Caughy, C. H., Instructor in Mechanical Engineering, for ten months, beginning September 1, 1925, at a salary of two hundred dollars (\$200) a month. (June 4, 1925)

Chen, K. Y., Research Graduate Assistant in Railway Engineering, in the Engineering Experiment Station, in the College of Engineering, for two years of ten months each, beginning September 1, 1925, at a salary of sixty dollars (\$60) a month. (June 9, 1925)

Coffman, A. W., Research Graduate Assistant in Chemical Engineering, in the Engineering Experiment Station, in the College of Engineering, for two years of ten months each, beginning September 1, 1925, at a salary of sixty dollars (\$60) a month. (June 9, 1925)

Coon, Mina M., Assistant in Home Economics (Institutional Management), in the College of Agriculture, for one year, beginning September 1, 1925, at a salary of one hundred dollars (\$100) a month. (May 29, 1925)

Erickson, C. V., Research Graduate Assistant in Municipal and Sanitary Engineering, in the Engineering Experiment Station, in the College of Engineering, for two years of ten months each, beginning September 1, 1925, at a salary of sixty dollars (\$60) a month. (June 9, 1925)

Fullmer, Bonnabell B., Student Laboratory Assistant in Textiles, in the Department of Home Economics, in the College of Agriculture, on one-half time, for nine months, beginning September 15, 1925, at a salary of forty dollars (\$40) a month. (June 9, 1925)

Gafvert, G. A., Assistant in Mechanical Engineering, for ten months, beginning September 1, 1925, at a salary of one hundred seventy-five dollars (\$175) a month. (June 4, 1925)

Gronert, Henry, Assistant in English, for ten months, beginning September 1, 1925, at a salary of one hundred fifty dollars (\$150) a month. (June 4, 1925)

Gundlach, R. H., Assistant in Psychology, on one-half time, for ten months, beginning September 1, 1925, at a salary of seventy dollars (\$70) a month. (June 4, 1925)

Gunn, Katherine B., Assistant in Home Economics (Foods), in the College of Agriculture, for one year, beginning September 1, 1925, at a salary of one hundred twenty-five dollars (\$125) a month. (May 29, 1925)

Hall, S. G., Instructor in General Engineering Drawing, for ten months, beginning September 1, 1925, at a salary of one hundred eighty dollars (\$180) a month. (June 9, 1925)

Harnish, W. E., Instructor in Chemistry and Physics in the University High School, for ten months, beginning September 1, 1925, at a salary of one hundred eighty dollars (\$180) a month. (June 9, 1925)

Hartmann, E. C., Research Graduate Assistant in Civil Engineering, in the Engineering Experiment Station, in the College of Engineering, for two years of ten months each, beginning September 1, 1925, at a salary of sixty dollars (\$60) a month. (June 9, 1925)

Irvin, Altha C., Student Laboratory Assistant in Foods, in the Department of Home Economics, in the College of Agriculture, on one-half time, for nine months, beginning September 15, 1925, at a salary of thirty-five dollars (\$35) a month. (June 9, 1925)

King, Florence M., Instructor in Home Economics (Teacher Training), in the College of Education, for one year, beginning September 1, 1925, at a salary of one hundred seventy-five dollars (\$175) a month. (May 29, 1925)

McDonald, Mrs. Kate, Director of Social Activities in the Woman's Residence Hall, for ten months, beginning September 1, 1925, at a salary of ninety dollars (\$90) a month with maintenance. Maintenance, as used in this appointment, includes board during the time that it is being furnished to the girls living in the Woman's Residence Hall, living quarters in the Hall, and personal laundry. (June 10, 1925)

Paden, W. R., Assistant in Soil Biology, in the Department of Agronomy, in the College of Agriculture and the Agricultural Experiment Station, on one-half time, for one year, beginning September 1, 1925, at a salary of sixty dollars (\$60) a month. (June 9, 1925)

Reed, Virginia V., Stenographer and Clerk in the School of Music, for five months, beginning April 1, 1925, at a salary of eighty dollars (\$80) a month, subject to the rules of the Civil Service Commission. (June 2, 1925)

Runyon, B. F., Assistant in Physics, on one-half time, for ten months, beginning September 1, 1925, at a salary of eighty dollars (\$80) a month. (June 9, 1925)

Smith, R. A., Assistant in Animal Husbandry, in the College of Agriculture and Agricultural Experiment Station, for three months, beginning June 1, 1925, at a salary of one hundred sixteen and two-thirds dollars (\$116.66) a month. This supersedes his previous appointment. (June 10, 1925)

Tambling, R. L., Assistant in Physics, on one-half time, for ten months, beginning September 1, 1925, at a salary of eighty dollars (\$80) a month. (May 29, 1925)

Triggs, L. F., Assistant in Journalism, for ten months, beginning September 1, 1925, at a salary of one hundred fifty dollars (\$150) a month. (June 4, 1925)

Wilson, B. J., Research Graduate Assistant in Mechanical Engineering, in the Engineering Experiment Station, in the College of Engineering, for two years of ten months each, beginning September 1, 1925, at a salary of sixty dollars (\$60) a month. (June 9, 1925)

The Board adjourned.

H. E. CUNNINGHAM  
*Secretary*

M. J. TREES  
*Chairman*

This Page Intentionally Left Blank

**MEETING OF THE BOARD OF TRUSTEES**  
**OF THE**  
**UNIVERSITY OF ILLINOIS**

---

**June 26, 1925**



A special meeting of the Board of Trustees of the University of Illinois was held at the Blackstone Hotel, in Chicago, at 2 o'clock p. m. on Friday, June 26, 1925, pursuant to the following notice which was sent out by the Secretary:

On the call of the President, Dr. W. L. Noble, a special meeting of the Board of Trustees of the University of Illinois will be held at the Blackstone Hotel, in Chicago, on Friday, June 26, 1925, at 2 o'clock p. m. (Chicago time), to consider matters in connection with the College of Medicine.

When the Board convened, the following members were present: President Noble, Mr. Armstrong, Mr. Barr, Mrs. Busey, Mrs. Evans, Mrs. Grigsby, Mrs. Ickes, Mr. Trees.

President Kinley was present.

On motion of Mr. Trees, the Board took a recess.

### EXECUTIVE COMMITTEE MEETING, JUNE 26, 1925

A meeting of the Executive Committee of the Board of Trustees of the University of Illinois was held at the Blackstone Hotel, in Chicago, on Friday, June 26, 1925, during a recess in the meeting of the Board of the same date. All the members of the Committee were present; also Mr. Armstrong, Mr. Barr, Mrs. Evans, Mrs. Grigsby, and Mrs. Ickes, members of the Board, and President Kinley and Professor J. M. White.

#### MATTERS PRESENTED BY PRESIDENT KINLEY

The Executive Committee considered the following matters presented by the President of the University.

#### CONTRACTS FOR MINOR BUILDINGS

(1) A schedule of bids for contracts on the boiler house addition, central poultry house, cattle feeding shed, and cattle feeding plant additions.

##### SCHEDULE OF BIDS

<i>Bidders</i>	<i>Boiler House</i>	<i>Poultry</i>	<i>Cattle Feeding</i>	<i>Silos</i>
Ellis Brooks.....		\$11,100	\$21,700	\$8,870
English Brothers.....	\$19,987	.....	.....	.....
D. E. Howe.....	.....	.....	.....	.....
King & Petry.....	21,939	13,630	22,020	9,916 2%
Otto Randolph.....	30,000	17,600	29,000	10,600 2½%
Sowers & Corkery.....	23,237	14,481	21,974	9,178 1½%
A. W. Stoolman.....	25,133	14,497	21,722	10,570 6%
W. J. Villard.....	.....	13,424	21,273	9,672

Professor White recommends that the contract for the Central Poultry House be awarded to Ellis Brooks at \$11,100; the Boiler House Addition to English Bros. at \$19,987; and the contract for the Cattle Feeding Shed be awarded to W. J. Villard, on the basis of his bid of \$21,273. He also recommends that no contract be awarded on the Cattle Feeding Plant Additions (Roofing silos).

I concur.

On motion of Mr. Trees, contracts were awarded to the low bidders as recommended.

#### SCREENS FOR NEW BUILDINGS

(2) A schedule of bids on screens for new buildings:

##### SCHEDULE OF BIDS

	<i>Watson Mfg. Company</i>	<i>The Higgin Mfg. Co.</i>
Commerce Bldg.		
Bronze Frame.....	\$2,195.00	
Steel Frame.....	1,870.00	\$1,622.00✓
Residence Hall		
Bronze Frame.....	3,308.00	
Steel Frame.....	2,758.00	2,070.24✓
Men's Gymnasium		
Bronze Frame.....	775.00	
Steel Frame.....	671.00✓	673.27

## SCHEDULE OF BIDS (Continued)

	<i>Watson Mfg. Company</i>	<i>The Higgin Mfg. Co.</i>
McKinley Hospital		
Bronze Frame.....	2,197.00	
Steel Frame.....	1,889.00	1,518.13√
Library		
Bronze Frame.....	5,320.00	
Steel Frame.....	4,020.00	2,692.17√
Dairy Manufactures		
Bronze Frame.....	2,055.00√	2,168.00
	2% deduction if all contracts are awarded	

The Supervising Architect recommends that the contracts for screens for the Commerce Building, Residence Hall, McKinley Hospital, and Library be awarded to the Higgin Manufacturing Company and for the Men's Gymnasium and Dairy Manufactures Building be awarded to the Watson Manufacturing Company on the basis of bids checked.

I recommend approval.

On motion of Mrs. Busey, these contracts were awarded to the low bidders as recommended.

## SPECIAL LIGHTING FIXTURES FOR NEW LIBRARY

- (3) A schedule of bids on special lighting fixtures for the new library.

## SCHEDULE OF BIDS

*Bidder*

Edward F. Caldwell & Co., New York City.....	\$10,000.00 installed
Victor S. Pearlman & Co., Chicago, Ill.....	12,797.00 not installed
Curtis Lighting, Inc., Chicago, Ill.....	11,500.00 F.O.B. Chicago

The Supervising Architect recommends that this contract be awarded to Edward F. Caldwell & Co. of New York City.

I concur.

On motion of Mr. Trees, this contract was awarded as recommended.

## LIGHTING FIXTURES FOR NEW BUILDINGS

- (4) A schedule of bids on lighting fixtures for the following buildings: Commerce (A), Gymnasium (B), Library (C), Dairy Manufactures (D)

## SCHEDULE OF BIDS

<i>Bidders</i>	<i>A</i>	<i>B</i>	<i>C</i>	<i>D</i>
Caldwell Elec. Corp.....	\$1,656.50	\$ 777.80	\$ 563.00	\$ 903.20
Central Electric Co.....	1,515.57	681.84	532.46	825.00
Ideal Electric Co.....	1,275.00	600.00	415.00	675.00
Marrs-Tanner Elec. Co.....	1,472.61	709.68	524.12	790.05
	No wire figured. Add 65 cents for each insulated fixture.			
F. E. Newberry Elec. Co. ....	1,640.00	690.00	870.00	1,015.00
Western Electric Co.....	1,457.63	709.60	522.63	780.01
Beardslee Chand. Co.....	1,806.68	847.30	653.83	993.38
Elect. Devel. & Equip.....	2,183.00	1,014.00	812.00	1,230.00
	Add 50 cents per fixture. Deduct 30 cents per fixture if insulated joint is omitted.			

The Supervising Architect recommends that the order for these fixtures be placed with the Ideal Electric Company, Champaign, Ill., on the basis of the low bids, as follows: Commerce, \$1,275; Gymnasium, \$600; Library, \$415; and Dairy Manufactures Building, \$675.

On motion of Mrs. Busey, the purchase of these fixtures from the low bidders was approved as recommended.

#### METAL PARTITIONS FOR DAIRY MANUFACTURES BUILDING

(5) A schedule of bids on the metal partitions for the Dairy Manufactures building.

#### SCHEDULE OF BIDS

##### Bidder

Hugh J. Baker and Co.....	\$7,790.00	
E. F. Houserman Co.....	7,173.00	plus approximately 50 pipe holes at \$1.50 each equals
	7,248.00	

The Supervising Architect recommends that contract be awarded to E. F. Houserman & Co. at above figure.  
I concur.

On motion of Mr. Trees, this contract was awarded as recommended.

#### SHADES FOR NEW BUILDINGS

(6) A schedule of bids on the window shades for new buildings.

#### SCHEDULE OF BIDS

Bidder	Type of Shade	Commerce	Library	Gymnasium	Dairy Mfg. Bldg.
C. J. Gandy.....	Athey Perennial.....	\$2,929.00	\$1,893.00	\$1,196.00	\$271.00
B. B. & H. Shade Co.....	Stationary Duck.....	860.12	2,438.51	254.64	70.06
B. B. & H. Shade Co.....	Adjustable Duck.....	913.62	2,624.32	278.96	73.02
B. B. & H. Shade Co.....	Adjustable Duck (Side Wires)...	1,288.52	2,858.07	361.76	93.72
B. B. & H. Shade Co.....	Stationary Tontine.....	934.78	2,671.97	299.04	78.34
B. B. & H. Shade Co.....	Adjustable Tontine.....	1,022.62	2,782.04	321.20	84.36
B. B. & H. Shade Co.....	Adjustable Tontine (Side Wire)...	1,397.52	3,015.79	404.00	105.06
F. K. Robeson.....	Stationary Tontine.....	600.62			24.75
Mandel Bros.....	Stationary Tontine.....	967.10	1,621.48	511.71	66.58
Oliver C. Steele Mfg. Co.....	Stationary Duck.....	952.21		350.55	70.51

The Supervising Architect recommends that contract for the shades for the Library be awarded to C. J. Gandy at his bid of \$1,893.  
I concur.

On motion of Mrs. Busey, this contract was awarded as recommended.

#### TABLES FOR NEW LIBRARY READING ROOM

(7) A schedule of bids on tables for the reading room in the new Library.

#### SCHEDULE OF BIDS

Firm	4' x 14'	4' x 12'	F. O. B.
Library Bureau.....	\$194.00 each	\$176.00 each	Installed
C. A. Kiler (Louis Nommast Co.).....	193.00 each	164.65 each	Installed
Mutschler Bros. Co.....	184.00 each	168.00 each	Champaign
Newton and Hoyt Co.....	227.90 each	195.50 each	Installed
McDermott Brothers.....	193.50 each	182.50 each	Installed
C. H. Haberkorn & Co. (By C. A. Kiler) ..	240.00 each	225.00 each	Detroit

The Supervising Architect recommends that the contract be awarded to the Library Bureau. Their price is in line and we know of their ability to build this kind of furniture.

I recommend approval.

On motion of Mrs. Busey, this contract was awarded to the Library Bureau as recommended.



**CHAIRS FOR NEW LIBRARY**

(8) A schedule of bids on chairs for the new Library.

*SCHEDULE OF BIDS*

<i>Firm</i>	<i>Manufacturer of Chair</i>	<i>Price</i>	<i>F. O. B.</i>
C. A. Kiler.....	P. Derby and Company.....	\$10.63 each	Installed
G. C. Willis.....	Johnson Chair Company.....	10.65 each	Champaign
Bailey and Himes.....	Milwaukee Chair Co. No. 212 W.	10.78 each	Champaign
	Milwaukee Chair Co., No. 272 W.	9.65 each	Champaign
Newton and Hoyt Co....	Johnson Chair Company.....	9.50 each	Installed
	Milwaukee Chair Co., No. 212 W.	11.25 each	Installed
Twin City Printing Co..	Taylor Chair Company.....	11.25 each	Champaign

The Supervising Architect recommends that the contract be awarded to Bailey and Himes for the Milwaukee No. 212 W chair, because after due consideration it has been decided that this chair is the one best suited for the purpose intended.

I concur.

On motion of Mr. Trees, this contract was awarded as recommended.

**TABLET ARM CHAIRS FOR THE NEW COMMERCE BUILDING**

(9) A schedule of bids on tablet arm chairs for the new Commerce building.

*SCHEDULE OF BIDS*

<i>Firm</i>	<i>Price</i>	<i>F. O. B.</i>
American Seating Company.....	\$6.25 each	Installed
Bailey and Himes (Heywood-Wakefield Company).....	6.68 each	Installed
A. H. Andrews Company.....	5.58 each	Installed

The Supervising Architect recommends that the contract be given to the American Seating Company, based on price as related to the quality of the chairs. Samples of each were examined and that of A. H. Andrews Company eliminated as unsatisfactory. The others we consider of equal quality and either would be suitable.

I recommend approval.

On motion of Mrs. Busey, this contract was awarded as recommended.

**LINOLEUM FOR NEW BUILDINGS**

(10) A schedule of bids on the linoleum for the new buildings.

*SCHEDULE OF BIDS**(Yardage basis)*

<i>Firm</i>	<i>Mfgr. of Linoleum</i>	<i>3/16" Battleship</i>	<i>Brown "A"</i>	<i>"A" Jaspe</i>
Mandel Bros.....	Armstrong Cork & L. Co..... (Bird's Felt)	2.61½	2.26½	2.54½
Mandel Bros.....	Armstrong Cork & L. Co..... (Mandel's Felt)	2.57½	2.22½	2.50½
Mandel Bros.....	Jas. Wild & Co..... (Bird's Felt)	2.55¾	2.22	2.44¾
Mandel Bros.....	Jas. Wild & Co..... (Mandel's Felt)	2.51¾	2.18	2.40¾
Jahn V. Farwell Co....	Armstrong Cork & L. Co.....	2.67½	2.32½	2.60
Carson, Pirie, Scott....	Armstrong Cork & L. Co.....	2.52½	2.17½	2.47½
O. W. Richardson & Co.	(No unit prices but seems about 2½ cents less than Carson, Pirie, Scott & Co.)....			2.45
Marshall Field & Co.....		2.59½	2.30	2.59¾
C. A. Kiler.....	Jas. Wild & Co.....	2.27	1.86	2.13
F. K. Robeson.....	Jas. Wild & Co.....	2.40	2.10	2.30
McDermott Bros.....	Bid rec'd late.....	2.40	2.00	2.10

The Supervising Architect recommends that the contract be awarded to C. A. Kiler on the basis of his unit prices: on the McKinley Hospital approximately 1882 sq. yds. Grey Jaspe; on the West Residence Hall approximately 2,500 sq. yds. Grey Jaspe; on the Library approximately 2656 sq. yds. 3/16" Brown Battleship, and approximately 1550 sq. yds. Brown "A"; on the Men's Gymnasium approximately 240 sq. yds. Brown "A", and on the Commerce Building approximately 1200 sq. yds. Brown "A."

I concur.

On motion of Mrs. Busey, the contract for linoleum was awarded as recommended.

#### STAIR RAILING IN NEW LIBRARY

(11) The following recommendation from the Supervising Architect.

The stair railing in the main stair hall of the new Library building is of wrought iron and requires supervision during construction which can best be done by Mr. Platt. This work requires the highest type of craftsmanship and Mr. Platt has obtained bids in New York City, the low bidder being John Jacob, 432 East 75th St., whose bid is four thousand one hundred fifty dollars (\$4,150). I recommend that the contract be awarded to Mr. Jacob on that basis.

I concur in this recommendation.

On motion of Mr. Trees, this contract was awarded as recommended.

#### GLASS PANELS IN LIBRARY WINDOWS

(12) The following recommendation from the Supervising Architect:

There are painted glass panels in the center of each of the big reading room windows in the Library. These are all special design and must be made under Mr. Platt's supervision.

Mr. Platt secured bids in New York and the low bid is that of J. Scott Williams, 401 West Third Avenue, New York City, at Four Thousand Three Hundred Fifty Dollars (\$4,350). I recommend that the contract be awarded to him on that basis.

I concur in the recommendation of the Supervising Architect.

On motion of Mr. Trees, this contract was awarded as recommended.

#### APPOINTMENTS MADE BY PRESIDENT KINLEY

The Secretary presented for record a list of appointments made by the President of the University.

Asher, Ollie, Assistant in the Bureau of Educational Research, on one-half time, for one year beginning September 1, 1925, at a cash compensation of seven hundred dollars (\$700) for the year. (June 24, 1925)<sup>1</sup>

Foster, I. O., Instructor in History, for ten months beginning September 1, 1925, at a cash compensation of two thousand dollars (\$2,000). (June 24, 1925)

Gamage, Harry, Instructor in Athletic Coaching, for ten months beginning September 1, 1925, at a cash compensation of two thousand five hundred dollars (\$2,500). (June 12, 1924)

Mewes, Della, Housekeeper and Dietitian in the University Hospital, for one year beginning September 1, 1925, at a cash compensation of one thousand four hundred forty dollars (\$1,440) for the year. (June 24, 1925)

Muller, Julius, Special Research Assistant in Engineering Materials, in the Engineering Experiment Station, in the College of Engineering, beginning July 1, 1925, and continuing until further notice, at a cash compensation of two thousand dollars (\$2,000) a year. (June 24, 1925)

Orton, Mary H., Scholar in Classics, for the academic year beginning in September, 1925, at a stipendium of three hundred dollars (\$300). (June 22, 1925)

<sup>1</sup>The date in parenthesis is the date on which the appointment was made by President Kinley.

Staley, W. D., Research Graduate Assistant in Gas Engineering, in the Engineering Experiment Station, in the College of Engineering, for ten months beginning September 1, 1925, at a cash compensation of six hundred dollars (\$600). (June 24, 1925)

The Executive Committee adjourned.

#### SECOND SESSION, JUNE 26, 1925

When the Board convened after the recess on June 26, 1925, the same members were present as before.

#### MATTERS PRESENTED BY PRESIDENT KINLEY

The Board considered the following matters presented by the President of the University.

##### HEARING OF PROFESSOR DIETRICHSON

(1) A request that the Board grant a hearing to Dr. J. G. Dietrichson, Assistant Professor of Chemistry, who protests against the decision of his department not to recommend him for reappointment.

This request was granted, and Dr. Dietrichson was heard on this matter. Dean K. C. Babcock also made a statement. The Board took no action.

##### MEDICAL AND HOSPITAL SITUATION

(2) A statement concerning the situation in the College of Medicine and in the hospitals erected under the cooperative agreement with the State Department of Public Welfare (Minutes, July 12, 1919, page 487).

Acting Dean Davis, Dr. Ochsner, Dr. Bacon, and Dr. Pierce, of the medical faculty, who were introduced, made statements concerning these matters.

On motion of Mr. Trees, the President of the University was directed to arrange as soon as possible for a special meeting of the Board, at the Governor's convenience, at which Governor Small and Director Jenkins could be present, to discuss the matter of the cooperative agreement with the Department of Public Welfare.

##### DEATH OF PRESIDENT JAMES

On motion of Mrs. Evans, the President of the University was requested to draw up resolutions concerning the death of President Emeritus Edmund Janes James, to be spread on the records of the Board and transmitted to the members of his family.

##### FURNISHINGS FOR RESIDENCE HALL

On motion of Mr. Armstrong, the President of the Board was instructed to appoint an advisory committee on the furnishings for the new Residence Hall, with full authority to act within the limits of the funds appropriated for the Hall.

President Noble appointed the following committee: Mrs. Busey, Mrs. Ickes, Mrs. Evans, Mrs. Grigsby, Mr. Trees.

The Board adjourned.

H. E. CUNNINGHAM  
*Secretary*

W. L. NOBLE  
*President*

This Page Intentionally Left Blank

**MEETING OF THE BOARD OF TRUSTEES**  
**OF THE**  
**UNIVERSITY OF ILLINOIS**

---

**July 28, 1925**



The July meeting of the Board of Trustees of the University of Illinois was held at the Blackstone Hotel, in Chicago, at 10 o'clock a. m. (Chicago time) on Tuesday, July 28, 1925.

The following members were present: President Noble, Mr. Armstrong, Mrs. Evans, Mrs. Grigsby, Mrs. Ickes, Mr. Trees, Mr. Wham.

President Kinley was present; also Professor J. M. White, Supervising Architect.

**MINUTES APPROVED**

The Secretary presented the minutes of the meetings of June 9 and June 26, 1925.

On motion of Mr. Trees, the minutes were approved as printed on pages 245 to 287 above.

**COMMITTEE ON FURNITURE**

Mrs. Evans, for the special committee on the purchase of furniture for the West Residence Hall, reported progress.

**MATTERS PRESENTED BY PRESIDENT KINLEY**

The Board considered the following matters presented by the President of the University.

**RESOLUTION ON THE DEATH OF PRESIDENT JAMES**

(1) In accordance with the direction of the Board at the meeting on June 26 I have drawn up a resolution on the death of President Emeritus Edmund Janes James, a copy of which has been sent to his family, and which I present herewith for record.

*RESOLUTION ON THE DEATH OF PRESIDENT  
EDMUND JANES JAMES*

After a long period of poor health President Emeritus Edmund Janes James has passed away. God in his wisdom has called him home. His death brings a sense of personal loss to thousands of students who passed through the University in his administration as well as to thousands of other fellow citizens and friends in the State and Country. His great work in the cause of higher education and particularly in the University of Illinois is a contribution to the educational life and history of the Country that will permanently endure. He will live not only in the memory, but in the affections, of all who are interested in the great cause of education.

We, his official colleagues, with grateful remembrance of him personally and high regard for his great work at the University, hereby place our appreciation on record by this resolution. We express our common sorrow at his loss and our deep sympathy with the members of his family, who mourn his passing away. Therefore be it

RESOLVED that the above expression of appreciation and sympathy be entered upon the records of the Board of Trustees as a testimony of their high appreciation of Dr. James personally and officially and that a copy of this resolution be sent to the family.

This report was received for record.

**EXECUTIVE STAFF FOR THE MCKINLEY UNIVERSITY HOSPITAL**

(2) In accordance with the policy adopted by the Board on April 8, 1925, I recommend that Drs. J. H. Beard, Maude L. Etheredge, and V. A. Ross be reappointed as an Executive Staff for the McKinley University Hospital to serve from July 1, 1925 to August 31, 1926.

On motion of Mrs. Evans, this recommendation was concurred in.

**STERILIZATION APPARATUS**

(3) A recommendation that a central sterilizing plant be established and operated under the direction of the Supervising Architect, that a charge be made to the departments for such use as they may make of this apparatus, and that \$3,000, or so much thereof as may be necessary, be appropriated from the Reserve and Contingent Fund for the purchase and installation of this apparatus at a place to be selected by the Supervising Architect.

On motion of Mr. Trees, these recommendations were approved. The appropriation was made by the following vote: Aye, Mr. Armstrong, Mrs. Evans, Mrs. Grigsby, Mrs. Ickes, Mr. Trees, Mr. Wham; no, Dr. Noble; absent, Mr. Barr, Mr. Blair, Mrs. Busey, Mr. Small.

**PROPOSED FLORIDA AVENUE, URBANA, IMPROVEMENT**

(4) The Mayor and City Council of Urbana request me to lay before you their proposal to improve by paving and lighting certain streets in Urbana including Florida Avenue and ask whether the University is willing to share in the expense of these improvements.

On motion of Mr. Trees, it was voted to notify the Urbana authorities that the Board regrets its inability to participate in these improvements at the present time.

**CONTRACT FOR ENGRAVING**

(5) The Comptroller states that he desires at this time to make a new contract to cover our engraving work for the coming year and recommends that the contract be given to the Jahn & Ollier Engraving Company.

I ask your approval of this recommendation.

On motion of Mrs. Evans, this contract was awarded as recommended.

**THE CERTIFIED PUBLIC ACCOUNTANT ACT**

(6) The General Assembly in the session just closed passed House Bill No. 617 which revises the Accountancy Act of 1903. This new law goes into effect October 1, 1925. After that date the University will have no authority in connection with the examinations in accountancy or the issue of certificates in accountancy.

I am taking the necessary action to wind up our connection with this whole matter.

The Comptroller informs me that we have on hand the sum of \$16,974 accumulated from fees in connection with this fund. Our Legal Counsel is of the opinion that we should retain this money until an act of the legislature is passed directing us to dispose of it. We have held it, of course, as a separate or trust fund. Unless the Board takes action to the contrary I will instruct the Comptroller to hold this money until legislative action is passed affecting it. Of course the amount will be diminished by expenditures incurred between now and October 1.

This report was received for record.

**RENOVATION OF ARMY OVERCOATS**

(7) I recommend that the sum of \$800 be appropriated from the Reserve and Contingent Fund for the cleaning and renovating of one thousand army overcoats which belong to the University.

On motion of Mr. Armstrong, this recommendation was adopted, by the following vote: Aye, Mr. Armstrong, Mrs. Evans, Mrs. Grigsby, Mrs. Ickes, Mr. Noble, Mr. Trees, Mr. Wham; no, none; absent, Mr. Barr, Mr. Blair, Mrs. Busey, Mr. Small.

**DEATH BENEFIT PROVISION**

(8) A recommendation that the following resolution be adopted to interpret Section 2 of the regulations concerning death benefits and retiring allowances as adopted December 13, 1924 (page 128):

It is hereby resolved by the Board of Trustees that in case the death of a member of the staff occurs while he is on leave of absence on part salary or without salary his estate shall be entitled to a sum based on his full salary rate.

On motion of Mrs. Grigsby, this resolution was adopted.

**LEAVE OF ABSENCE FOR PROFESSOR D. K. DODGE**

(9) The matter of a leave of absence for Professor D. K. Dodge.

On motion of Mrs. Grigsby, Professor Dodge was granted leave of absence for one year on one-half salary.

**REQUEST OF MISS MARTHA J. KYLE FOR LEAVE OF ABSENCE**

(10) Miss Kyle asks a leave of absence on full pay on the ground that she needs leisure for physical rest and that her long term of service justifies it.

No action was taken on this request.

**PROPOSED GREGORY MEMORIAL**

At this point, Mr. V. W. Coddington, of the class of 1875, was introduced. Mr. Coddington presented the following resolution which was adopted by the Alumni Association at its June meeting.

**RESOLUTION**

1. *Whereas*, the University of Illinois, having grown to be an institution powerful and widespread in its influences and destined to be a great factor in the welfare of the Commonwealth,
2. *Whereas*, along with the material good it has brought and is bringing to the people of the State and Nation it stands also for high ideals in culture and in the relationships of men to one another and to industry and labor, and
3. *Whereas*, it is our belief that emphasis should be laid upon these ideals, that the youth entering the University should receive them as initial and as continuing impressions, and
4. *Whereas*, it is our belief that the presidents and leaders of University work in the past have each in his own way worked for certain worthy ends and ideals and that it should be the policy of the University trustees to recognize in permanent form the efforts of these workers from time to time, and
5. *Whereas*, it is the recollection of the early Alumni of the University that the first President of the University, Dr. J. M. Gregory, clearly formulated those ideals and endeavored to make them permanent for coming generations, and
6. *Whereas*, it seems to us of great importance that these early efforts of Dr. Gregory should be recognized and extended in the work of the University, and *whereas*, the contemplated improvements in the University building and equipment seem to make it an opportune time to revive and put forward such of these early measures as are worthy of perpetuation:

**THEREFORE:** *Be it resolved* that we hereby petition the Trustees of the University to adopt and make a policy of the University some such programme as outlined below, as a fitting and worthy memorial to Dr. Gregory and his early associates in the University Work.

Let a building of which the University has need, embody in its plan these features:

Art gallery and other rooms devoted to illustration and propagation of the cultural side of human industry. The idea being to coordinate at one central point those elements of University Activity that have ethical and cultural value.

Let the building be called the Gregory Memorial building, and let there be suitably posted therein such utterances of Dr. Gregory and other workers as clearly put forth those thoughts as worthy of perpetuation and likely to give high inspiration to and rightly direct the aims of those seeking an education.

Moved that a committee be appointed of which the moderator of this meeting shall be chairman to present this resolution to the Board of Trustees of the University.

This matter was referred to the Committee on Buildings and Grounds for consideration and report.

The Board resumed its consideration of matters presented by the President of the University.

**LEAVE OF ABSENCE FOR DEAN EYCLESHYMER**

(11) I recommend that Dean Eycleshymer be given a leave of absence on half pay for one year beginning September 1, 1925.

On motion of Mrs. Grigsby, this leave was granted.



**ISSUE OF THE DIRECTORY OF FORMER STUDENTS**

(12) In accordance with your action appointing him Keeper of the Alumni Records, Mr. C. J. Roseberry has typed the list of our former students on cards with a view to publication.

There have been several inquiries made as to the possibility of securing the list, either in whole or in part, before its publication. Although we have up to this time refused all such requests, on reflection it seems to me that it would not be improper for you to anticipate the printing by authorizing the Keeper of the Records to sell the list, either complete or in part, to such individuals as may wish to purchase it at the cost of transcription plus, say, twenty percent for overhead.

I recommend that he be given authority to do this, the list to be open to all on the same terms and publicity to be given to this action.

A motion by Mr. Wham to concur in this recommendation did not carry.

**PRINTING OF DIRECTORY OF FORMER STUDENTS**

(13) The advisability of printing the directory of former students is open to serious question. The total expense will be doubtless about \$20,000. I am not prepared to recommend such an appropriation for this purpose, but shall be glad to be instructed by the Board as to their wishes.

No action was taken on this matter.

**DIRECTOR OF RESEARCH IN RESEARCH AND EDUCATIONAL HOSPITALS**

(14) 1. After consideration and conference, I recommend that the action of the Board appointing Dr. D. J. Davis, Director of Research in Preventive Medicine (See Minutes, June 9, 1924, page 575) in the Research and Educational Hospitals and establishing a similar position in each of the hospital divisions be rescinded and that the office of Director of Research in the Research and Educational Hospitals be established by the Board.

2. I recommend that Dr. D. J. Davis be appointed to the position for one year beginning September 1, 1925. In general the duties of the Director will be to act as a consultant for all who are conducting research, to coordinate the work, to secure cooperation, and in general do everything necessary to procure efficiency and to promote the largest use of the facilities and staff of the College of Medicine in the performance of the work of research in the hospitals.

On motion of Mr. Armstrong, these recommendations were adopted.

**THE COLLEGE OF MEDICINE**

(15) The Acting Dean of the College of Medicine makes the following recommendations in which I concur and which I recommend, therefore, for your approval:

1. That in the various departments the clinical headship be combined with the position of director of research, thus unifying the department. The reasons given by Acting Dean Davis for this recommendation are that there are at present, and probably will be for some time to come, too few beds in the hospital to allow such an organization to be practicable, and, moreover, that when tried out this past winter the dual scheme of organization did not result in proper or agreeable cooperation. The Dean is of the opinion, moreover, that it is not wise to segregate the research work and the clinical work in the Research and Educational Hospitals as the dual scheme of organization tended to do.

2. That headships be established in the following departments:

(a) Professor and Head of the Department of Surgery on indefinite tenure, including in the department, General Surgery, Genito-Urinary Surgery, Orthopedic Surgery, and Operative Surgery.

(b) Professor and Head of the Department of Obstetrics and Gynecology on indefinite tenure.

(c) Professor and Head of the Department of Medicine on indefinite tenure; and (2) that Dr. Charles Spencer Williamson be appointed to this position on one-half time basis (four hours each day) beginning September 1, 1925, at a salary of \$5,000 a year.

(d) Professor and Head of the Department of Dermatology on indefinite tenure; and (2) that Dr. Francis E. Senear be employed on one-half time basis (four hours each day) beginning September 1, 1925, at a salary of \$5,000 a year.

(e) Professor and Head of the Department of Oto-laryngology on indefinite tenure; and (2) that Dr. Norval Pierce be appointed to this position beginning September 1, 1925, without salary.

(f) Professor and Head of the Department of Ophthalmology on indefinite tenure; and (2) that Dr. E. V. L. Brown be appointed to this position beginning September 1, 1925, without salary.

(g) Professor and Head of the Division of Pediatrics on indefinite tenure; and (2) that Dr. Julius H. Hess be appointed to this position beginning September 1, 1925, without salary.

(h) Professor and Head of the Division of Neurology and Psychiatry on indefinite tenure.

(i) Professor and Head of the Department of Social Hygiene, Criminology, and Medical Jurisprudence; and (2) that Dr. Herman M. Adler be appointed to this position for one year beginning September 1, 1925, without salary.

Acting Dean Davis further recommends, and I concur, that professorships outside of the Research and Educational Hospitals be termed clinical professorships, the appointments to such professorships to be determined not only by the qualifications of the nominee, but also by the clinical facilities which he may have at his disposal to put at the service of the College of Medicine. Appointments to such professorships will be made and terminated on this basis, and in any event may be terminated by the University when he is unable longer to furnish such facilities.

I request that authority be given me to make appointments in accordance with this policy.

These recommendations concerning the College of Medicine were considered seriatim and were approved separately on motion of members of the Board.

#### RESIGNATION OF DEAN F. B. MOOREHEAD

(16) I submit the resignation of Dean F. B. Moorehead of the College of Dentistry and recommend that it be accepted. In making this recommendation, however, I ask the Board to put on record their appreciation as well as mine of the great service that Dr. Moorehead has rendered the University as Dean of the College of Dentistry. He has raised its educational standards and has secured for it the respect of dental authorities everywhere.

No action was taken on this resignation.

#### PAVING OF ARMORY AVENUE

(17) The Supervising Architect recommends that the University ask the City of Champaign to pave Armory Avenue from Wright Street to Fourth Street with a 32 foot concrete pavement. He estimates that the University's share of this improvement will be \$10,000, which may be distributed over ten annual payments.

I concur in the recommendation.

On motion of Mr. Armstrong, this recommendation was approved.

#### APPROPRIATIONS FOR NEW BUILDINGS

(18) I recommend that the funds appropriated by the 54th General Assembly for the new buildings for the biennium 1925-27 be appropriated as follows:

Second unit of Library Building and equipment.....	\$500,000
Addition to Armory and equipment.....	425,000
Building for Architecture and kindred subjects and equipment.....	500,000
Addition to the present School of Pharmacy Building and equipment.....	350,000
Additional wing to new Gymnasium and equipment.....	225,000

On motion of Mrs. Grigsby, this appropriation was made, by the following vote: Aye, Mr. Armstrong, Mrs. Evans, Mrs. Grigsby, Mrs. Ickes, Mr. Noble, Mr. Trees, Mr. Wham; no, none; absent, Mr. Barr, Mr. Blair, Mrs. Busey, Mr. Small.

**PLANS AND SPECIFICATIONS FOR NEW BUILDINGS**

- (19) The Supervising Architect recommends: 1. That he be authorized to prepare plans and specifications in conjunction with Mr. Platt, as associate architect, for the additions to the Library, Gymnasium, and Armory;  
 2. That Mr. Platt be given the commission for the building for Architecture and kindred subjects;  
 3. That a Chicago architect be given the commission for the addition to the Pharmacy Building;  
 4. That the Supervising Architect be authorized to receive bids at once on the additional wing to the Gymnasium and on the bookstack unit of the Library, including bids on the bookstacks.

I concur in these recommendations.

On motion of Mr. Trees, these recommendations were approved.

**TABLES FOR THE LIBRARY**

- (20) The Superintendent of Business Operations recommends placing an order with C. A. Kiler and Company of Champaign for twenty-one 4' by 16' tables for the reserve reading-room of the Library at a price of \$142 each.

I concur in this recommendation.

On motion of Mrs. Evans, this recommendation was concurred in.

**GENERAL CONTRACT AND SHEET METAL AND ROOFING CONTRACT FOR ADDITION TO OLD LIBRARY**

- (21) The Supervising Architect submits the following schedule of bids received on the general contract and the sheet metal and roofing contract for the addition to the Old Library Building:

<i>Bidder</i>	<i>Amount of Bid</i>
<b>GENERAL CONTRACT:</b>	
English Brothers.....	\$39,980
Otto Randolph.....	44,641
Clarke Const. Co.....	40,000
Widmer Const. Co.....	48,100
<b>SHEET METAL AND ROOFING:</b>	
J. Smith & Co.....	5,293
F. Starr & Sons.....	6,000
Twin City Roofing Co.....	5,345

He recommends that the contracts be awarded to English Brothers and J. Smith and Company, the low bidders in each case.

I concur in this recommendation.

On motion of Mr. Wham, these contracts were awarded as recommended.

**APPOINTMENT OF J. E. SLATER PROFESSOR OF TRANSPORTATION**

- (22) On recommendation of Dean Thompson, concurred in by Professor Bogart and the Provost, I recommend the appointment of Mr. J. E. Slater as Professor of Trans-

portation in the College of Commerce at a salary of \$6,500 a year beginning September 1, 1925.

On motion of Mrs. Grigsby, this appointment was made.

#### RADIO STATION

(23) A statement concerning the Roger Sullivan Memorial Radio Broadcasting Station.

Mr. George Hull Porter, of the Western Electric Company, who was present, made a statement concerning this matter.

On motion of Mr. Trees, it was voted to instruct the Secretary to notify Mr. Porter that it was the opinion of the Board that a one-kilowatt radio broadcasting station, with endowment sufficient to operate the same, would be satisfactory. The details of the station are to be worked out by the Supervising Architect and Mr. Porter.

#### APPOINTMENT OF PROFESSOR THOMAS WHITFIELD BALDWIN

(24) Professor Frank W. Scott, Acting Head of the Department of English, and Dean Babcock recommended the appointment of Dr. Thomas Whitfield Baldwin to the position of Assistant Professor of English for one year from September 1, 1925, at a salary of \$2800.

I concur in this recommendation.

On motion of Mr. Wham, this appointment was made.

#### RESOLUTIONS CONCERNING CERTAIN LAND TRANSACTIONS

(25) To confirm formally the action of the President and Secretary of the Board in executing, under authority given by the Board (Minutes, June 12, 1925), deeds for properties to be conveyed by the University to C. S. Dale, A. W. Stoolman, V. A. Roland and others, I recommend that the Comptroller's request for the adoption of the following resolutions be approved.

#### RESOLUTION

WHEREAS The Board of Trustees on June 12, 1925, in regular meeting authorized an exchange with C. S. Dale of certain property in the Athletic Association Tract described as follows:

"A tract of land located in Lot 1 of a subdivision of the S. ½ of Sec. 13 Twp. 19 N. R. 8 E. of the 3rd P. M. described as follows:

"Beginning at a point on the South Side of Armory Avenue 150 feet West of line of First Street and extending West 240 feet more or less to the East side of Locust Street extended, thence South 160 feet South of the point of beginning thence North 160 feet to the place of beginning;" in part payment for the purchase of Lot 53 in College Place, Champaign;

AND WHEREAS in accordance with the above action W. L. Noble, President, and H. E. Cunningham, Secretary, of the Board of Trustees of the University of Illinois have executed, acknowledged, and delivered in its name a warranty deed for the premises above described to C. S. Dale and Sarah E. Dale, as joint tenants;

NOW, THEREFORE, be it resolved that the action of these officers in executing this deed be and is hereby approved, ratified, and confirmed.

Approved

O. A. HARKER  
*Legal Counsel*

On motion of Mr. Armstrong, these resolutions were adopted.

#### RESOLUTION

WHEREAS The Board of Trustees on June 12, 1925, in regular meeting authorized the sale of certain land to A. W. Stoolman,

AND WHEREAS the property to be conveyed to A. W. Stoolman in accordance with this action is described as follows:

"Lot Ninety-four (94), a strip 16.1 feet wide along the North side of Lot Ninety-three (93) and a strip 16.2 feet wide along the North side of Lot Eighty (80), all in College Place, an addition to the City of Champaign, Illinois."

AND WHEREAS in accordance with the above action W. L. Noble, President, and H. E. Cunningham, Secretary, of the Board of Trustees of the University of Illinois have executed, acknowledged, and delivered in its name a warranty deed for the premises above described to A. W. Stoolman;

NOW, THEREFORE, be it resolved that the action of these officers in executing this deed be and is hereby approved, ratified, and confirmed.

Approved

O. A. HARKER  
*Legal Counsel*

On motion of Mr. Armstrong, these resolutions were adopted.

#### RESOLUTION

WHEREAS The Board of Trustees on June 12, 1925, in regular meeting authorized the sale of certain land described as follows:

"A tract of land located in Lot 1 of a subdivision of the S. ½ of Sec. 13 Twp. 19 N. Range 8, E. of the 3rd P. M., described as follows:

"Beginning at a point 60 feet South of the Southwest corner of Armory Avenue and First Street and extending South along the West side of First Street 343.4 feet, thence West 150 feet, thence North 403.4 feet to a point on the South side of Armory Avenue 150 feet west of the southwest corner of Armory Avenue and First Street, thence East along the South side of Armory Avenue 12.5 feet, thence South 60 feet, thence East 137½ feet to the place of beginning."

AND WHEREAS in accordance with the above action W. L. Noble, President, and H. E. Cunningham, Secretary, of the Board of Trustees of the University of Illinois have executed, acknowledged, and delivered in its name a warranty deed for the premises above described to Vern A. Roland, Mae Roland, and Lela Collins, the sole heirs at law of Anton Roland, deceased;

NOW, THEREFORE, be it resolved that the action of these officers in executing this deed be and is hereby approved, ratified, and confirmed.

Approved

O. A. HARKER  
*Legal Counsel*

On motion of Mr. Wham, these resolutions were adopted.

#### "LANDSCAPE GARDENING" CHANGED TO "LANDSCAPE ARCHITECTURE"

(26) The Council of Administration has approved a recommendation of the Faculty of the College of Agriculture that the term "Landscape Gardening," as used in the curriculum in Landscape Gardening, be changed to "Landscape Architecture."

I concur in this recommendation.

On motion of Mrs. Grigsby, this recommendation was adopted.

#### LEAVE OF ABSENCE FOR PROFESSOR GRIFFITH

(27) Dean Babcock recommends, and I concur, that Assistant Professor Coleman R. Griffith be given leave of absence without pay for one year from September 1, 1925, to enable him to take advantage of a Guggenheim Fellowship for study abroad which has been awarded to him.

On motion of Mrs. Grigsby, this leave was granted.

**RESIGNATION OF PROFESSOR McKENZIE**

(28) The resignation of Dr. Kenneth McKenzie, Professor of Romance Languages, effective September 1, 1925.

On motion of Mr. Trees, this resignation was accepted with regret.

**FARMERS' COOPERATIVE DEMONSTRATION FUNDS**

(29) The United States Department of Agriculture has agreed to assign the sum of \$7200 to the University of Illinois this year to supplement Smith-Lever funds. The entire allotment may be expended on the salaries of supervisory agents of the State Extension Service at the rate of \$900 per year per agent, or it may be expended on salaries of County Extension agents at the rate of \$300 per annum per agent.

This amount has been worked into the budget of the Agricultural Extension Service in accordance with the suggestions of the Department of Agriculture.

I recommend that these funds be accepted and that the distribution as recommended by the Director of the Extension Service in his budget be approved.

On motion of Mrs. Grigsby, these funds were accepted and their distribution approved as recommended.

**SALE OF VIENNA EXPERIMENT FIELD**

(30) The Comptroller reports that, in accordance with the action of the Board on June 9, 1925, he has concluded the sale of the Vienna Experiment Field to C. C. Simmons and has received the authorized purchase price of \$500. The total expenses of this transaction amounted to \$26, making a net return of \$474 from the sale of the land.

I recommend that this amount be merged with the General Funds of the University.

On motion of Mr. Armstrong, this recommendation was adopted.

**REGULATIONS GOVERNING CARTER-PENNELL LOAN FUND**

(31) I recommend that the following regulations to govern the Carter-Pennell Fund be adopted:

The terms of the Carter-Pennell Trust Agreement provide that the net proceeds from the Trust Farms, as well as the net returns from any of the Trust Property, shall be used to aid worthy young people while students at the University of Illinois.

From funds accruing in this manner the Comptroller shall make loans in accordance with the recommendations of the Council of Administration, approved by the Chairman of the Finance Committee of the Board of Trustees. The recommendations of the Council of Administration shall be subject to the terms of the Carter-Pennell Trust and to whatever regulations may be adopted by the Board of Trustees.

Applications shall be made upon a form provided for the purpose and filed with the secretary of the Council of Administration. The minimum loan shall be \$25 and loans not to exceed \$500 per annum may be made to a student, but there shall not be loaned to any one student a sum in the aggregate exceeding \$2,000. For each loan a judgment note in form approved by the Board of Trustees and for the full amount shall be taken. These notes will bear interest payable semi-annually in advance at the rate of five percent per annum until maturity and seven percent thereafter until paid. Suitable security must be given on all notes but no member of the staff of the University of Illinois may sign as security.

The maximum time limit for which notes may be drawn shall be for two years from the first of July next following the student's regular time of graduation, or in case a student does not graduate the note shall be drawn not to exceed two years from time of leaving school. Each note must bear a definite maturity date.

Loans may be made to any matriculated student of Sophomore standing in the Colleges of Engineering and Agriculture, to any student in the College of Liberal Arts and Sciences who is specializing in Science or Home Economics, whose future seems promising and whose habits and character are above reproach.

All interest collected on these loans together with the principal of the notes shall be merged with the net proceeds of the Trust Farms to be used for student aid in accordance with these regulations. When the money accumulated in this fund exceeds the requirements to cover applications for loans it is to be invested in accordance with the regulations of the Board of Trustees concerning the investment of trust funds.

On motion of Mr. Trees, these regulations were adopted.

#### REQUEST OF DR. J. G. DIETRICHSON

At this point, President Noble read a letter from Dr. J. G. Dietrichson, containing certain requests (see page 287). The Secretary was instructed to inform Dr. Dietrichson that the Board would hear him, but Dr. Dietrichson could not be found.

This matter was fully discussed. On motion of Mr. Wham, the Secretary was instructed to notify Dr. Dietrichson that his requests could not be granted.

#### LABORATORY FEES IN THE URBANA DEPARTMENTS FOR 1925-26

(32) On recommendation of the Provost and the Comptroller I recommend the following schedule of laboratory fees for 1925-26 in the Urbana Departments:

##### LABORATORY FEES

	<i>Present</i>	<i>Proposed</i>
Agronomy 9.....	2 00	2 00
Agronomy 10.....	(per hr.) 1 00	(per hr.) 1 00
Agronomy 11.....	3 00	3 00
Agronomy 12.....	4 00	4 00
Agronomy 13.....	4 00	4 00
Agronomy 14.....	1 00	1 00
Agronomy 18a.....	5 00	5 00
Agronomy 18b.....	5 00	5 00
Agronomy 18c.....	3 00	3 00
Agronomy 18d.....	3 00	3 00
Agronomy 18e.....	5 00	5 00
Agronomy 18f.....	5 00	5 00
Agronomy 18g.....	2 50	2 50
Agronomy 18h.....	2 50	2 50
Agronomy 18j.....	2 50	2 50
Agronomy 18k.....	2 50	2 50
Agronomy 25.....	2 00	2 00
Anatomy (see Human Anatomy)		
Animal Husbandry 41.....		1 00*
Animal Husbandry 112d.....	5 00	....*
Animal Husbandry 119.....	....	5 00*
Athletic Coaching 16.....	....	2 00*
Athletic Coaching 30.....	1 00	1 00
Athletic Coaching 31.....	1 00	1 00
Athletic Coaching 40.....	1 00	1 00
Athletic Coaching 41.....	1 00	1 00
Athletic Coaching 50.....	3 00	3 00
Bacteriology 5b.....	8 00	8 00
Bacteriology 6.....	2 50	2 50

\*Change from 1924-25.

	<i>Present</i>	<i>Proposed</i>
Bacteriology 8.....	7 00	7 00
Bacteriology 20.....	7 50	7 50
Bacteriology 26.....	8 00	8 00
Bacteriology 107.....	5 00	5 00
Botany 1.....	2 00	2 00
Botany 2a.....	1 50	2 00*
Botany 2b.....	1 00	2 00*
Botany 4.....	1 00	1 00
Botany 4a.....	1 00	1 00
Botany 4d.....	1 00	1 00
Botany 5.....	1 50	1 50
Botany 7.....	4 00	4 00
Botany 9a.....	(per hr.) 50	(per hr.) 50
Botany 9b.....	(per hr.) 50	(per hr.) 50
Botany 16a.....	1 00	2 00*
Botany 16b.....	1 00	2 00*
Botany 17a.....	1 00	1 00
Botany 17b.....	1 00	1 00
Botany 22a.....	(per hr.) 50	(per hr.) 50
Botany 22b.....	(per hr.) 50	(per hr.) 50
Botany 23.....	1 00	1 00
Botany 24.....	1 00	1 00
Botany 25a.....	1 00	1 00
Botany 25b.....	1 00	1 00
Botany 26.....	1 00	1 00
Botany 27a.....	2 00	2 00
Botany 27b.....	1 50	1 50
Botany 28.....	(per hr.) 50	(per hr.) 50
Botany 28b.....	(per hr.) 50	(per hr.) 50
Botany 101.....	(per hr.) 50	(per hr.) 50
Botany 102.....	(per hr.) 50	(per hr.) 50
Botany 104.....	3 00	3 00
Botany 106.....	6 00	6 00
Botany 108.....	3 00	3 00
Botany 109.....	3 00	3 00
Botany 111.....	....	3 00*
Ceramics 1.....	2 00	2 00
Ceramics 5.....	7 50	7 50
Ceramics 6.....	7 50	7 50
Ceramics 12.....	2 00	2 00
Ceramics 13.....	2 00	2 00
Ceramics 15.....	5 00	5 00
Ceramics 16.....	5 00	5 00
Ceramics 19.....	5 00	5 00
Ceramics 102.....	(per lab. hr.) 2 50	(per lab. hr.) 2 50
Chemistry 1.....	10 00	8 00*
Chemistry 1a.....	6 00	5 00*
Chemistry 1b.....	8 00	6 00*
Chemistry 2a.....	10 00	10 00
Chemistry 3a.....	10 00	10 00
Chemistry 4.....	8 00	8 00
Chemistry 5a.....	12 50	12 50
Chemistry 5b.....	12 50	12 50
Chemistry 8.....	8 00	8 00
Chemistry 9c.....	12 50	12 50
Chemistry 10a.....	5 00	5 00

\*Change from 1924-25.



	<i>Present</i>	<i>Proposed</i>
Chemistry 10b.....	(½ Sem.) 6 25	(½ Sem.) 6 25
Chemistry 10c.....	6 25	6 25
Chemistry 11a.....	(per hr.) 2 50	(per hr.) 2 50
Chemistry 11b.....	(per hr.) 2 50	(per hr.) 2 50
Chemistry 12.....	6 00	6 00
Chemistry 14c.....	12 50	12 50
Chemistry 14d.....	12 50	12 50
Chemistry 15.....	12 50	12 50
Chemistry 15a.....	8 00	8 00
Chemistry 16.....	6 25	6 25
Chemistry 19.....	10 00	10 00
Chemistry 21.....	10 00	10 00
Chemistry 25.....	12 50	12 50
Chemistry 26.....	8 50	8 50
Chemistry 27.....	10 00	10 00
Chemistry 33.....	10 00	8 00*
Chemistry 35.....	10 00	8 00*
Chemistry 46.....	7 50	7 50
Chemistry 55.....	12 50	12 50
Chemistry 61.....	6 25	6 25
Chemistry 65.....	6 25	6 25
Chemistry 69.....	8 00	8 00
Chemistry 72.....	4 00	4 00
Chemistry 73.....	4 00	4 00
Chemistry 76.....	6 00	6 00
Chemistry 78.....	6 25	6 25
Chemistry 80.....	3 00	3 00
Chemistry 103a.....	(per lab. hr.) 2 50	(per lab. hr.) 2 50
Chemistry 103d.....	(per lab. hr.) 2 50	(per lab. hr.) 2 50
Chemistry 104b.....	(per lab. hr.) 2 50	(per lab. hr.) 2 50
Chemistry 105a.....	(per lab. hr.) 2 50	(per lab. hr.) 2 50
Chemistry 106.....	10 00	10 00
Chemistry 108.....	6 25	6 25
Chemistry 110.....	(per lab. hr.) 2 50	(per lab. hr.) 2 50
Chemistry 111.....	(per lab. hr.) 2 50	(per lab. hr.) 2 50
Chemistry (maximum 12 50)*		
Civil Engineering 27.....	1 00	1 00
Civil Engineering 28.....	1 00	1 00
Civil Engineering 30.....	1 00	1 00
Civil Engineering 31.....	1 00	1 00
Civil Engineering 32.....	1 00	1 00
Civil Engineering 34.....	75	1 00*
Civil Engineering 35.....	1 00	1 00
Civil Engineering 36.....	1 00	1 00
Civil Engineering 51.....	1 50	1 50
Civil Engineering 53.....	1 50	1 50
Civil Engineering 54.....	1 50	1 50
Civil Engineering 58.....	1 25	1 25
Civil Engineering 62.....	1 50	1 50
Civil Engineering 73.....	2 00	2 00
Civil Engineering 82.....	2 00	2 00
Civil Engineering 85.....	2 50	2 50
Civil Engineering 88.....	1 00	1 00
Civil Engineering 90.....	1 50	1 50
Civil Engineering 93.....	1 50	1 50
Civil Engineering 95.....	2 00	2 00

\*Change from 1924-25.

	<i>Present</i>	<i>Propose</i>
Civil Engineering 96.....	1 50	1 50
Dairy Husbandry 1.....	3 00	3 00
Dairy Husbandry 4.....	3 00	3 00
Dairy Husbandry 5.....	3 00	3 00
Dairy Husbandry 7.....	3 00	3 00
Dairy Husbandry 8.....	2 00	2 00
Dairy Husbandry 10.....	4 00	4 00
Dairy Husbandry 12.....	3 00	3 00
Dairy Husbandry 14.....	2 00	2 00
Dairy Husbandry 22.....	2 00	2 00
Dairy Husbandry 24b.....	2 00	2 00
Electrical Engineering 2.....	....	1 50*
Electrical Engineering 5.....	....	1 50*
Electrical Engineering 61.....	1 50	1 50
Electrical Engineering 62.....	1 50	1 50
Electrical Engineering 75.....	2 50	2 50
Electrical Engineering 76.....	2 50	2 50
Electrical Engineering 85.....	2 50	2 50
Electrical Engineering 86.....	2 50	2 50
Entomology 1.....	1 50	1 50
Entomology 2.....	1 00	1 00
Entomology 3.....	1 50	1 50
Entomology 6.....	1 50	1 50
Entomology 7a.....	1 50	1 50
Entomology 7b.....	1 50	1 50
Entomology 8a.....	1 50	1 50
Entomology 8b.....	1 50	1 50
Entomology 10a.....	1 50	1 50
Entomology 10b.....	1 50	1 50
Entomology 11a.....	1 50	....*
Entomology 11b.....	1 50	....*
Entomology 14.....	1 50	1 50
Entomology 16.....	1 00	....*
Entomology 17a.....	1 50	....*
Entomology 17b.....	1 50	....*
Entomology 20.....	1 50	1 50
Entomology 21.....	1 50	....*
Entomology 22.....	1 50	1 50
Entomology 31.....	....	1 00 <sup>1</sup>
Entomology 32a.....	....	1 00 <sup>1</sup>
Entomology 32b.....	....	1 00 <sup>1</sup>
Entomology 102.....	1 50	1 50
Entomology 107.....	1 50	1 50
Entomology 108.....	1 50	1 50
Entomology 109.....	1 50	1 50
Entomology 110.....	1 50	1 50
Farm Mechanics 1.....	2 50	2 50
Farm Mechanics 3.....	2 00	2 00
Farm Mechanics 19i.....	8 00	8 00
Farm Mechanics 19j.....	8 00	8 00
Farm Mechanics 20.....	1 50	1 50
Farm Mechanics 28.....	2 50	2 50
Farm Mechanics 51.....	8 00*	8 00 <sup>1</sup>
G. E. D. 1.....	1 50	1 50
G. E. D. 2.....	1 00	1 00
G. E. D. 4.....	1 50	1 50

\*Change from 1924-25.

<sup>1</sup>To be charged unless instructor certifies student is not using materials in his testing work.

	<i>Present</i>	<i>Proposed</i>
Geography 1.....	1 00	1 00
Geography 2.....	1 00	1 00
Geography 3.....	1 00	1 00
Geology 1.....	1 00	1 00
Geology 1a.....	1 00	1 00
Geology 6.....	1 00	1 00
Geology 7.....	1 50	1 50
Geology 9.....	1 50	1 50
Geology 15.....	1 00	1 00
Geology 20.....	2 00	2 00
Geology 22.....	1 00	1 00
Geology 23.....	1 00	1 00
Geology 43.....	1 00	1 00
Geology 44.....	1 00	1 00
Geology 47.....	1 50	1 50
Geology 48.....	2 50	2 50
Geology 95.....	1 00	1 00
Geology 96.....	1 00	1 00
Home Economics 1.....	5 50	5 50
Home Economics 4.....	10 00	10 00
Home Economics 5.....	4 00	4 00
Home Economics 6.....	5 50	5 50
Home Economics 7.....	2 00	2 00
Home Economics 14.....	13 50	13 50
Home Economics 33.....	3 00	3 00
Home Economics 41.....	5 00	5 00
Horticulture 1a.....	1 50	1 50
Horticulture 1b.....	50	50
Horticulture 2.....	1 00	1 00
Horticulture 3.....	2 00	2 00
Horticulture 5.....	2 50	2 50
Horticulture 7.....	3 50	3 50
Horticulture 8a.....	2 00	2 00
Horticulture 8b.....	2 00	2 00
Horticulture 15a.....	2 00	2 00
Horticulture 15b.....	2 00	2 00
Horticulture 15c.....	2 00	2 00
Horticulture 21a.....	2 00	2 00
Horticulture 21b.....	2 00	2 00
Horticulture 23a.....	2 00	2 00
Horticulture 23b.....	2 00	2 00
Horticulture 25a.....	2 00	2 00
Horticulture 25b.....	2 00	2 00
Horticulture 26a.....	2 00	2 00
Horticulture 26b.....	2 00	2 00
Horticulture 27a.....	2 00	2 00
Horticulture 27b.....	2 00	2 00
Horticulture 30.....	2 00	2 00
Horticulture 32a.....	2 50	2 50
Horticulture 32b.....	2 50	2 50
Horticulture 33.....	2 00	2 00
Horticulture 34.....	2 00	2 00
Horticulture 42.....	2 00	2 00
Horticulture 49.....	2 00	2 00
Horticulture 51.....	5 00	5 00

	<i>Present</i>	<i>Proposed</i>
Human Anatomy 1.....	5 00	5 00
Human Anatomy 2.....	5 00	5 00
Journalism 1.....	2 00	2 00
Journalism 2.....	2 00	2 00
Journalism 3.....	1 00	1 00
Journalism 4.....	1 00	1 00
Law Courses, for students of colleges other than Law.....	(per hr.) 1 00	(per hr.) 1 00
Mechanical Engineering 23.....	1 50	1 50
Mechanical Engineering 31.....	1 00	1 00
Mechanical Engineering 52.....	1 00	....*
Mechanical Engineering 61.....	3 00	3 00
Mechanical Engineering 62.....	3 00	3 00
Mechanical Engineering 64.....	4 50	4 50
Mechanical Engineering 65.....	4 50	4 50
Mechanical Engineering 71.....	3 00	3 00
Mechanical Engineering 73.....	2 50	2 50
Mechanical Engineering 85.....	4 00	4 00
Mechanical Engineering 86.....	4 00	4 00
Mechanical Engineering 87.....	4 00	4 00
Mechanical Engineering 88.....	4 00	4 00
Mining Engineering 9.....	1 50	1 50
Mining Engineering 10.....	4 50	4 50
Mining Engineering 61.....	75	75
Mining Engineering 62.....	1 00	1 00
Mining Engineering 64.....	4 50	4 50
M. & S. E. 2.....	1 00	1 00
M. & S. E. 3.....	1 00	1 00
M. & S. E. 6a.....	1 00	1 00
M. & S. E. 6b.....	1 00	1 00
Photography 1.....	10 00	10 00
Photography 2.....	10 00	10 00
Physics 3a.....	3 00	3 00
Physics 3b.....	3 00	3 00
Physics 8a.....	3 00	3 00
Physics 8b.....	3 00	3 00
Physics 10a.....	3 00	3 00
Physics 10b.....	3 00	3 00
Physics 15.....	1 50	1 50
Physics 18.....	3 00	3 00
Physics 22.....	3 00	3 00
Physics 25.....	2 00	2 00
Physics 27.....	3 00	3 00
Physics 31a.....	3 00	3 00
Physics 31b.....	3 00	3 00
Physics 32.....	2 00	2 00
Physics 33.....	2 00	2 00
Physics 36.....	2 00	2 00
Physics 37.....	3 00	3 00
Physics 44a.....	3 00	3 00
Physics 44b.....	3 00	3 00
Physics 45.....	3 00	....*
Physics 46.....	3 00	3 00
Physics 50.....	3 00	3 00
Physics 51.....	3 00	3 00

\*Change from 1924-25.

	<i>Present</i>	<i>Proposed</i>
Physics 52.....	3 00	3 00
Physiology 2.....	3 50	3 50
Physiology 3.....	3 50	3 50
Physiology 4.....	3 50	3 50
Physiology 6.....	3 50	3 50
Physiology 7.....	3 50	3 50
Physiology 9.....	3 50	3 50
Physiology 10a.....	3 50	3 50
Physiology 101.....	3 50	3 50
Physiology 102.....	3 50	3 50
Physiology 103.....	3 50	3 50
Psychology 3.....	2 00	2 00
Railway Engineering 62.....	3 00	3 00
Railway Engineering 63.....	3 00	3 00
T. & A. M. 10.....	1 50	1 50
T. & A. M. 15.....	1 50	1 50
T. & A. M. 16.....	1 00	1 00
T. & A. M. 25.....	2 50	2 50
T. & A. M. 26.....	1 50	1 50
T. & A. M. 29.....	2 50	2 50
Zoology 1.....	3 25	3 25
Zoology 2.....	4 50	4 50
Zoology 3.....	4 00	4 00
Zoology 4.....	3 25	3 25
Zoology 6.....	4 00	4 00
Zoology 9.....	2 50	2 50
Zoology 11.....	4 00	4 00
Zoology 17.....	1 25	1 25
Zoology 18.....	1 25	1 25
Zoology 22.....	2 50	4 00*
Zoology 23.....	2 50	2 50
Zoology 25.....	4 00	4 00
Zoology 26.....	4 00	4 00
Zoology 63.....	....	4 00*
Zoology 66.....	....	4 00*

On motion of Mrs. Evans, these fees were approved.

#### ARCHITECTS FOR PHARMACY BUILDING

(33) A recommendation of the Supervising Architect that Schmidt, Garden, & Martin be retained as architects for the Pharmacy building.

On motion of Mrs. Ickes, this recommendation was adopted.

#### FOOTBALL TICKET ALLOTMENTS

(34) A letter from the Joint Committee on Ticket Allotments for the season of 1925.

No action was taken on this matter.

#### PAYMENT FOR SERVICES OF PRUSSING AND COMPANY

(35) From time to time the Comptroller has been directed to get information concerning certain properties in the neighborhood of the Chicago departments. In securing the information he has called upon the firm of Prussing & Company for assistance. The total amount for services rendered in this connection is \$955.

I recommend that an appropriation of \$955 be made from the Reserve and Contingent Fund as carried forward from June 30, 1925, to pay this bill.

\*Change from 1924-25.

On motion of Mrs. Grigsby, this appropriation was made by the following vote: Aye, Mr. Armstrong, Mrs. Evans, Mrs. Grigsby, Mrs. Ickes, Mr. Noble, Mr. Trees, Mr. Wham; no, none; absent, Mr. Barr, Mr. Blair, Mrs. Busey, Mr. Small.

### REGISTRAR'S REPORT OF FEES

(36) The report of fees due for the second semester, as prepared by Mr. G. P. Tuttle, Registrar.

<i>URBANA</i>			
	<i>Gross</i>	<i>Refund</i>	<i>Total</i>
<b>MATRICULATION FEES</b>			
309 at \$10.00.....	\$ 3,090.00		
Refund, 6 at \$10.00.....		\$ 60.00	
<i>Total</i> .....	\$ 3,090.00	\$ 60.00	\$ 3,030.00
<b>INCIDENTAL FEES</b>			
5860 at \$25.00.....	\$146,500.00		
1348 at \$37.50.....	50,550.00		
21 at \$56.25.....	1,181.25		
18 at \$12.50.....	225.00		
2 at \$18.75.....	37.50		
2 at \$20.00 (Thesis on leave).....	40.00		
Refund, 59 at \$25.00.....		\$1,475.00	
Refund, 14 at \$37.50.....		525.00	
Refund, 13 at \$18.75.....		243.75	
Refund, 106 at \$12.50.....		1,325.00	
<i>Total</i> .....	\$198,533.75	\$3,568.75	\$194,965.00
<b>TUITION FEES</b>			
223 at \$7.50.....	\$ 1,672.50		
Refund, 10 at \$7.50.....		\$ 75.00	
Refund, 6 at \$3.75.....		22.50	
<i>Total</i> .....	\$ 1,672.50	\$ 97.50	\$ 1,575.00
<b>CHANGE FEES</b>			
189 at \$2.00.....	\$ 378.00		
1194 at \$1.00.....	1,194.00		
Refund, 1 at \$1.00.....		\$ 1.00	
Refund, 1 at \$2.00.....		2.00	
<i>Total</i> .....	\$ 1,572.00	\$ 3.00	\$ 1,569.00
<b>SPECIAL EXAMINATION FEES</b>			
354 at \$5.00.....	\$ 1,770.00		
Refund, 1 at \$5.00.....		\$ 5.00	
<i>Total</i> .....	\$ 1,770.00	\$ 5.00	\$ 1,765.00
<b>LATE REGISTRATION FEES</b>			
415 at \$1.00.....	\$ 415.00		
Refund, 3 at \$1.00.....		\$ 3.00	
<i>Total</i> .....	\$ 415.00	\$ 3.00	\$ 412.00
<b>VISITORS' FEES</b>			
24 at \$7.50.....	\$ 180.00		
2 at \$3.75.....	7.50		
<i>Total</i> .....	\$ 187.50		\$ 187.50

<i>TRANSCRIPT OF CREDITS FEES</i>	<i>Gross</i>	<i>Refund</i>	<i>Total</i>
81 at \$1.00.....	\$ 81.00		
38 at .50.....	19.00		
<i>Total</i> .....	\$ 100.00		\$ 100.00
<i>DIPLOMA FEES</i>			
1370 at \$10.00.....	\$ 13,700.00		
Refund, 5 at \$10.00.....		\$ 50.00	
<i>Total</i> .....	\$ 13,700.00	\$ 50.00	\$ 13,650.00
<i>LABORATORY FEES</i>			
Agronomy.....	\$ 539.50	\$ 8.00	\$ 531.50
Anatomy.....	600.00	32.50	567.50
Animal Husbandry.....			
Athletic Coaching.....	353.00	3.50	349.50
Bacteriology.....	558.50	12.00	546.50
Botany.....	469.50	12.25	457.25
Ceramic Engineering.....	125.00		125.00
Chemistry.....	16,806.70	674.49	16,132.21
Civil Engineering.....	473.25	8.51	464.74
Dairy Husbandry.....	198.00	10.00	188.00
Electrical Engineering.....	530.00	8.25	521.75
Entomology.....	165.00	9.50	155.50
Farm Mechanics.....	209.50	35.00	174.50
General Engineering Drawing.....	517.00	32.00	485.00
Geography.....	253.00	4.50	248.50
Geology.....	421.00	17.50	403.50
Home Economics.....	1,174.50	30.25	1,144.25
Horticulture.....	412.00	14.25	397.75
Journalism.....	142.00	3.50	138.50
Law.....	97.00	9.00	88.00
Mechanical Engineering.....	1,157.00	28.50	1,128.50
Mining Engineering.....	110.00		110.00
Municipal and Sanitary Engineering.....	55.00	.50	54.50
Music.....	4,885.00	422.50	4,462.50
Photography.....			
Physics.....	1,539.00	32.00	1,507.00
Physiology.....	518.00	49.25	468.75
Psychology.....	28.00	5.50	22.50
Railway Engineering.....			
Theoretical and Applied Mechanics.....	318.50	12.00	306.50
Zoology.....	1,104.25	56.48	1,047.77
<i>Total</i> .....	\$ 33,759.20	\$1,531.73	\$ 32,227.47
<i>TOTAL FEES, URBANA</i> .....	\$254,799.95	\$5,318.98	\$249,480.97

CHICAGO

MATRICULATION FEES		Medicine	Dentistry	Pharmacy	Total	
Gross	Refund	Gross	Refund	Gross	Refund	Total
1 at \$10.00.....	\$ 10.00					\$ 10.00
<i>Total</i> .....	\$ 10.00					\$ 10.00
TUITION FEES						
14 at \$100.00.....	\$ 1,400.00					\$ 1,400.00
18 at \$87.50.....	1,755.00					1,755.00
70 at \$82.50.....	5,775.00					5,775.00
48 at \$80.00.....	3,840.00					3,840.00
15 at \$77.50.....	\$1,162.50					1,162.50
104 at \$65.00.....	6,760.00					6,760.00
68 at \$62.50.....	4,250.00					4,250.00
7 at \$60.00.....		\$ 420.00				420.00
302 at \$47.50.....		14,345.00				14,345.00
3 at \$42.25.....		126.75				126.75
3 at \$32.25.....		96.75				96.75
11 at \$31.66.....		348.26				348.26
5 at \$29.75.....		148.75				148.75
3 at \$17.75.....		53.25				53.25
8 at \$15.83.....		126.64				126.64
13 miscellaneous amounts.	69.20					
Refund.....	\$195.00		\$58.13	\$152.34		\$ 405.47
<i>Total</i> .....	\$19,599.20	\$5,552.50	\$58.13	\$15,804.65	\$152.34	\$ 40,956.35
<i>LATE REGISTRATION FEES</i>						\$ 405.47
16 at \$1.00.....	\$ 8.00					\$ 16.00
<i>Total</i> .....	\$ 8.00					\$ 16.00
TRANSCRIPT OF CREDITS FEES						
6 at \$1.00.....	\$ 6.00					\$ 6.00
1 at \$ .50.....	.50					.50
<i>Total</i> .....	\$ 6.50					\$ 6.50



<b>DIPLOMA FEES</b>						
236 at \$10.00.....	\$ 690.00	\$ 30.00	\$ 240.00	\$ 1,430.00	\$ 2,360.00	\$ 30.00
Refund.....						
<i>Total</i> .....	\$ 690.00	\$ 30.00	\$ 240.00	\$ 1,430.00	\$ 2,360.00	\$ 30.00
<b>LABORATORY FEES</b>						
.....	\$ 50.25	65.25*	\$ 312.00	\$ 5,034.00	\$ 5,396.25	\$ 192.50
Refund.....			\$66.00			
<i>Total</i> .....	\$ 50.25	\$ 65.25*	\$ 312.00	\$ 5,034.00	\$ 5,396.25	\$ 192.50
<b>TOTAL FEES, CHICAGO</b>						
.....					\$ 48,745.10	\$ 627.97
<b>TOTAL FEES, UNIVERSITY</b>						
.....					\$303,545.05	\$ 5,946.95
						\$297,598.10

\*Includes some rebates of laboratory fees paid the first semester.

June 18, 1925

This report was received for record.

### CONTRACTS AND PURCHASE ORDERS EXECUTED

(37) The following report from the Comptroller on the contracts executed by him since the last report and also a statement showing purchase orders issued during June amounting to \$1000 or more:

#### STATEMENT OF PURCHASE ORDERS ISSUED DURING THE MONTH OF JUNE, 1925, AMOUNTING TO \$1000 OR MORE

Order No.	Date	Amount	Department	Firm	Description	Procedure
25964	June 1, 1925	\$1,138.05	General Chemical Stores	Schaar and Company	Laboratory Apparatus	Competitive bids
26029	June 3, 1925	4,975.00	Dairy	Mr. J. L. Sanderson	Hay, Alfalfa and Clover	Quoted price
26061	June 4, 1925	1,321.57	Physical Plant	Chicago Collieries Coal Co.	Steam Coal	Quoted price
26207	June 10, 1925	1,250.00	Physical Plant	Mississippi Valley Structural Steel Co.	Steel Coal Bins	Quoted price
26412	June 17, 1925	1,825.00	Eng. Exp. Station	Rand McNally and Co.	Printing and Binding Bulletins	Contract
26611	June 23, 1925	1,268.32	Physical Plant	Chicago Collieries Coal Co.	Steam Coal	Quoted price
26750	June 26, 1925	5,838.00	Supervising Architect	Library Bureau	Library furniture	Quoted price
26751*	June 27, 1925	1,275.00	Supervising Architect	Ideal Elect. Constr. Co.	Elect. Lighting Fixtures	Competitive bids
26769	June 27, 1925	1,338.00	Supervising Architect	A. H. Barber-Goodhue Co.	Dairy equipment	Quoted price
26774	June 27, 1925	1,907.00	Supervising Architect	Pfaudler Company	Vats for Dairy	Quoted price
26778	June 27, 1925	1,933.00	Supervising Architect	A. H. Barber-Goodhue Co.	Washer and Churn for Dairy	Quoted price
26779	June 27, 1925	1,904.50	Supervising Architect	A. H. Barber-Goodhue Co.	Dairy equipment	Quoted price
26785	June 27, 1925	1,058.00	Supervising Architect	Creamery Pkg. Mfg. Co.	Dairy equipment	Quoted price
26786	June 27, 1925	2,594.75	Supervising Architect	Blanke Mfg. Company	Dairy equipment	Quoted price
26795	June 27, 1925	2,252.00	Supervising Architect	A. J. Blyth Company	Laboratory Tables	Competitive bids
26812	June 29, 1925	3,592.00	Supervising Architect	Mojonnier Bros. Co.	Dairy equipment	Quoted price
26896	June 30, 1925	1,700.00	Dairy	Mr. J. L. Sanderson	Straw	Competitive bids
26902	June 30, 1925	1,750.00	Phys. Educ. for Men	G. C. Willis	Bath Towels	Competitive bids

H. M. EDWARDS  
Purchasing Agent

\*Allowed by special Board action, June 26, 1925.

**REPORT OF CONTRACTS EXECUTED BY THE COMPTROLLER**

JUNE 9-JULY 23, 1925

Miscellaneous contracts executed under general regulations regarding contracts.

<i>Name</i>	<i>Amount</i>	<i>Date</i>	<i>Item</i>
U. S. Veterans' Bureau	Regular fees	June 9, 1925	Regular instruction for Summer Session, 1925 to be rendered Veterans' Bureau Students.
State Board for Vocational Education	Regular fees	June 15, 1925	Training Chauncey Jacques Hahn for year beginning Sept. 21, 1925
White Entertainment Bureau	\$100	June 20, 1925	Lecture by Percy Scholes about Nov. 10, or 17, 1925.

Contracts executed under special authorization of Board of Trustees in meeting June 9, 1925.

<i>Name</i>	<i>Amount</i>	<i>Date</i>	<i>Item</i>
Eisner Grocery Company	Various Rates	June 29, 1925	Purchase of canned products of the Horticultural Laboratories.

Lease contract executed under Board authorization of April 12, 1924

<i>Property</i>	<i>Rental</i>	<i>Date</i>	<i>Tenure</i>	<i>Lessee</i>
1207 W. Stoughton St.	\$45 per month	June 15, 1925	July 1-Aug. 1 (Self-renewing)	Everett A. Glenn

This report was received for record.

**REPORT OF ARCHITECTS' FEES**

(38) A report from the Supervising Architect showing the amounts of architects' fees on the buildings now under construction, and an estimate of the final amounts at completion of the buildings.

This report was received for record.

**FINANCIAL REPORT, WOMAN'S RESIDENCE HALLS**

(39) The financial reports of the Woman's Residence Hall and of Davenport House for the year ending June 30, 1925.

These reports were received for record.

**INVESTMENT OF FUNDS**

Mr. Armstrong, for the Finance Committee, recommended that \$3,000 of the Gregory fund and \$2,000 of the Plym fellowship endowment be invested in Chicago Union Station First Mortgage five percent bonds, due in 1944, at the market price, and that \$500 of the English Poetry Prize fund be invested in First Mortgage five percent bonds of the Commonwealth Edison Company, due in 1944, at the market price.

On motion of Mr. Armstrong, these recommendations were adopted and the Comptroller was instructed to make the investments.

**TREASURER'S BOND**

Mr. Armstrong, for the Finance Committee, presented the bond of Mr. A. Burke as Treasurer, and recommended that the bond be accepted.

**BOND**

KNOW ALL MEN BY THESE PRESENTS, That we, ARTHUR M. BURKE, as Principal, and JOHN W. STIPES, DAVID B. WRIGHT, GEORGE J. BABB, ORIN L. PERCIVAL, EUGENE I. BURKE, ULYSSES G. SWEARINGEN, THOMAS E. LYONS, ALMOND W. STOOLMAN, and ARTHUR SHERIDAN, as sureties, are held and firmly bound unto the Board of Trustees of the University of Illinois, in the penal sum of One Million Dollars (\$1,000,000.00) lawful money of the United States of America, for the payment of which sum well and truly to be made, we bind ourselves, our respective heirs, executors, administrators, and assigns, and each of them, by these presents.

WITNESS OUR HANDS AND SEALS THIS 30th day of June, A. D., 1925.

THE CONDITION of the above obligation is such that

WHEREAS, the above bounden, ARTHUR M. BURKE, was on the 10th day of March, A. D., 1925, duly elected to the office of treasurer of the University of Illinois, for a period ending on the 10th day of March, A.D., 1927, or until his successor shall be appointed and qualified and is about to assume the duties of said office:

NOW, THEREFORE, if the said ARTHUR M. BURKE shall well and truly perform and faithfully discharge the duties of Treasurer of said University of Illinois, during his term of office, and shall faithfully keep and truly account for all moneys, bonds, securities or other property coming into his hands as such Treasurer during his term of office, and shall pay when properly drawn and presented to him all warrants, authorized by the Board of Trustees of the University of Illinois, drawn against funds in his hands belonging to the said University of Illinois, and at the expiration of his term of office, on due request to him, shall pay over and deliver to his successor in office, or to any other person duly authorized by the Board of Trustees of said University of Illinois to receive the same, all moneys, bonds, securities or any other property received by him as such Treasurer and not otherwise lawfully paid out or disposed of, and shall deliver to his successor in office, or any other person appointed to receive the same, the property, papers and other things in his hands belonging to said office, and shall at the expiration of his term of office, or oftener if thereunto requested by the Board of Trustees of the said University of Illinois, render a just and true account of his doings as such Treasurer, then this obligation shall be null and void; otherwise to remain in full force and effect.

DAVID B. WRIGHT  
GEORGE J. BABB  
ORIN L. PERCIVAL  
EUGENE I. BURKE

ARTHUR M. BURKE  
ARTHUR SHERIDAN  
ALMOND W. STOOLMAN  
THOMAS E. LYONS  
ULYSSES G. SWEARINGEN  
JOHN W. STIPES

STATE OF ILLINOIS }  
CHAMPAIGN COUNTY } ss.

I, PAUL LAVERNWAY, a Notary Public in and for said County in the State aforesaid, do hereby certify that DAVID B. WRIGHT, GEORGE J. BABB, ORIN L. PERCIVAL, EUGENE I. BURKE, ULYSSES G. SWEARINGEN, THOMAS E. LYONS, ALMOND W. STOOLMAN, ARTHUR SHERIDAN, JOHN W. STIPES, and ARTHUR M. BURKE, who are personally known to me to be the same persons whose names are subscribed to the foregoing instrument, appeared before me this day in person and acknowledged that they signed, sealed and delivered the said instrument as their free and voluntary act for the uses and purposes therein set forth.

Given under my hand and notarial seal this 30th day of June.

PAUL LAVERNWAY  
Notary Public

Approved  
O. L. HARKER  
Legal Counsel

On motion of Mr. Armstrong, this bond was accepted.

### THE BUDGET FOR 1925-26

(40) The budget for the year beginning July 1, 1925, with a statement explaining the methods and principles followed in making up the budget;

I recommend that the budget be approved and that the President of the University be authorized to make such minor changes and adjustments as may be necessary, to make necessary additional appointments in accordance with the general salary scale, and to accept resignations which may be presented.

#### Explanatory Notes

*Departmental appropriations are made under the captions "Salaries" and "Expense and Equipment." Unless otherwise indicated, no transfers may be made between these appropriation captions except with the approval of the President of the University.*

*Appropriations for Expense and Equipment are based on an estimated distribution of expenditures according to the various budget classifications of "Wages, Office Expense, etc." Expenditures must be made in approximate accord with that distribution, material departure from which must be approved in advance by the Dean of the College concerned, the Director of the general department concerned, or the corresponding general officer, and in all cases by the Comptroller.*

*Appropriations for special equipment are made in total to the college unless otherwise indicated and may be expended only on the order of the Dean of the College and for expenditures exceeding \$500, the approval of the President. All such requisitions, however, should be sent to the Comptroller.*

#### ESTIMATED BUDGET INCOME

I. State Appropriations for Operation, Maintenance, and Equipment		
Salaries and Wages.....	\$3,050,000.00	
Office Expense.....	140,000.00	
Travel.....	40,000.00	
Operation.....	460,000.00	
Repairs.....	150,000.00	
Equipment.....	290,000.00	
Improvements other than Buildings.....	120,000.00	\$4,250,000.00
II. State Appropriation for Cook County Experiment Station (Agriculture)		\$ 15,000.00
III. Federal Grants		
Interest on Endowment Fund (Land Grant of 1862, paid by State).....	\$ 32,450.66	
Morrill and Nelson Acts.....	50,000.00	
Hatch and Adams Act (Agriculture).....	30,000.00	
Smith-Hughes Act (State Board of Vocational Education).....	15,000.00	
Smith-Lever (Agriculture).....	228,495.98	
Purnell Act (Agriculture) (New).....	20,000.00	\$ 375,946.64
IV. Student Fees.....		\$ 700,000.00
V. McKinley Endowment (Economics).....		\$6,400.00
VI. Miscellaneous Income.....		\$70,000.00
VII. Agricultural Sales.....		\$ 259,530.00
<i>Total Estimated Budget Income.....</i>		<i>\$ 5,666,876.64</i>
<i>Proposed Appropriations.....</i>		<i>\$ 5,529,129.98</i>
Balance for Reserve and Contingencies		\$ 137,746.66

## SUMMARY OF BUDGET APPROPRIATIONS, 1925-26

	<i>Salaries</i>	<i>Expense and Equipment</i>	<i>Total</i>
<i>Urbana-Champaign Departments</i>			
General Administrative Offices and General Expense.....	\$197,350.00	\$ 139,230.00	\$ 336,580.00
<i>General</i>			
Library.....	104,330.00	92,116.00	196,446.00
Physical Plant Operation.....	25,000.00	575,000.00	600,000.00
<i>Colleges and Schools</i>			
Liberal Arts & Sciences.....	824,275.00	113,885.00	938,160.00
Commerce.....	194,830.00	10,750.00	205,580.00
Education.....	140,270.00	19,610.00	159,880.00
Engineering.....	516,440.00	97,245.00	613,685.00
<i>Agriculture</i>			
Univ. Appropriations.....	449,913.00	277,444.00	727,357.00
Purnell Funds.....	12,933.33	7,066.67	20,000.00
Smith-Lever.....	197,460.00	31,935.98	228,495.98
Sales.....	6,850.00	242,680.00	249,530.00
Cook Co. Experiment Station..	2,400.00	12,600.00	15,000.00
<i>Total, Agriculture.....</i>	<i>(669,556.33)</i>	<i>(570,826.65)</i>	<i>(1,240,382.98)</i>
Library School.....	16,220.00	1,270.00	17,490.00
Law.....	53,700.00	10,350.00	64,050.00
Music School.....	41,350.00	2,950.00	44,300.00
Graduate School.....	33,800.00	30,250.00	64,050.00
<i>Physical Welfare</i>			
Physical Education—Men....	36,500.00	9,850.00	46,350.00
Physical Education—Women..	24,400.00	3,100.00	27,500.00
Health Service.....	35,750.00	9,000.00	44,750.00
<i>Total, Physical Welfare....</i>	<i>(96,650.00)</i>	<i>(21,950.00)</i>	<i>(118,600.00)</i>
Military.....	19,520.00	3,500.00	23,020.00
Summer Session (1926).....	70,000.00	5,000.00	75,000.00
<i>Chicago Departments</i>			
<i>Chicago General and Physical</i>			
Plant.....	14,160.00	73,393.00	87,553.00
Medicine.....	263,745.00	95,295.00	359,040.00
Dentistry.....	90,500.00	14,950.00	105,450.00
Pharmacy.....	49,610.00	16,800.00	66,410.00
<i>Total, Operating Budget....</i>	<i>3,421,306.33</i>	<i>1,894,070.65</i>	<i>5,311,796.98</i>
Physical Plant Extension and Equip- ment.....		127,303.00	127,303.00
Special Appropriations.....		86,450.00	86,450.00
<i>Total Appropriations.....</i>	<i>\$3,421,306.33</i>	<i>\$2,107,823.65</i>	<i>\$5,529,129.98</i>

GENERAL ADMINISTRATIVE OFFICES AND DEPARTMENTS  
AND GENERAL EXPENSE

## Summary

<i>Administrative Offices and General Departments</i>	<i>Salaries</i>	<i>Expense and Equipment</i>	<i>Total</i>
Board of Trustees.....	\$ 1,000	\$ 9,600	\$ 10,600
President's Office.....	28,700	5,000	33,700
Provost.....	1,000		1,000
Legal Counsel.....	1,000	600	1,600
Business Office.....	61,650	12,500	74,150
Stadium Expense.....		950	950
Registrar's Office.....	28,710	16,650	45,360
Dean of Men.....	15,970	12,825	28,795
Dean of Women.....	11,400	3,500	14,900
Senate.....	750	950	1,700
Honor's Day.....		850	850

	<i>Salaries</i>	<i>Expense and Equipment</i>	<i>Total</i>
Council of Administration..... \$		\$ 1,200	\$ 1,200
Information Office.....	2,400	1,825	4,225
University Press.....	5,800	17,100	22,900
Photography.....	4,000	500	4,500
Military Band.....	6,550	2,295	8,595
High School Visitor.....	13,000	3,700	16,700
High School Conference.....		2,500	2,500
Publicity.....	5,000	3,650	8,650
Statistical Studies.....	2,200	1,800	4,000
Alumni Records.....	8,220	1,125	9,345
<b>General Expense</b>			
Alumni Directory.....		10,000	10,000
Alumni News.....		1,000	1,000
Historical and Publishing.....		5,000	5,000
Student's Handbook.....		500	500
Convocations.....		825	825
Commencement.....		2,600	2,600
Visiting Professors, Lectures, and other Functions.....		10,000	10,000
Educational Conferences and In- vestigations.....		2,500	2,500
Injuries to Employees.....		2,000	2,000
President's Receptions and En- tertainment Fund.....		2,500	2,500
President's Incidental and Emergency Fund.....		1,500	1,500
Membership in Organizations....		685	685
Patents on Discoveries and In- ventions.....		1,000	1,000
<i>Totals</i> .....	\$197,350	\$ 139,230	\$ 336,580

#### SALARY BUDGET

The salary budget as printed has been corrected to August 10, 1925.

Unless otherwise indicated, all appointments date from September 1, 1925.

Indef. = on indefinite tenure; C. S. = Civil Service.

#### PRESIDENT'S OFFICE

	<i>Salary</i>
1. David Kinley, President (2 yrs. from March 10, 1925).....	\$15,000
2. A. J. Janata, Private Secretary and Assistant to the President (12 mos.; exempt).....	4,000
3. H. B. Johnston, Executive Secretary (C. S.).....	3,500
4. Albert R. Lee, Chief Clerk (C. S.).....	1,900
5. Marian B. Scarlett, Stenographer (C. S.).....	1,600
6. _____, Stenographer (C. S.) (vice Edwards).....	1,400
7. Jessie M. Beaver, Stenographer (C. S.).....	1,300
<i>Total, President's Office</i> .....	\$28,700

#### PROVOST

Kendric C. Babcock, Provost.....	\$1,000 <sup>1</sup>
----------------------------------	----------------------

#### BOARD OF TRUSTEES

H. E. Cunningham, Secretary (1 yr.).....	\$1,000 <sup>2</sup>
--	----------------------

#### LEGAL COUNSEL

O. A. Harker, Legal Counsel (12 mos.).....	\$1,000 <sup>3</sup>
--	----------------------

<sup>1</sup>Also \$7,000 as Dean of Liberal Arts and Sciences; total \$8,000.

<sup>2</sup>Also \$4,000 as Director of University Press; total \$5,000.

<sup>3</sup>Also \$6,000 as Professor of Law; total \$7,000.

## BUSINESS OFFICE

## General

	<i>Salary</i>
1. Lloyd Morey, Comptroller.....	\$6,500 <sup>1</sup>
2. G. A. Mills, Assistant to Comptroller (C. S.).....	2,500
3. Merle Rhoads, Chief Clerk (C. S.).....	1,600
4. _____, Secretary to Comptroller (C. S.).....	1,400
5. W. F. Webb, Clerk (C. S.) (part time at \$90 a mo.).....	650
<i>Sub-total</i> .....	(12,650)

## Auditing Division

1. C. H. Pratt, Auditor (C. S.).....	3,600
2. A. Lincicome, Assistant Auditor (C. S.).....	2,500 <sup>2</sup>
3. S. C. Smith, Accountant and Inventory Clerk (C. S.).....	1,800
4. H. D. Starr, Accountant (C. S.).....	1,500
5. L. M. Dahlenburg, Junior Accountant (C. S.).....	1,380
6. _____, Stenographer (C. S.).....	1,200
7. Evelyn Boudreau, Bookkeeper (C. S.).....	1,200
8. R. L. Helbling, Bookkeeper (C. S.).....	1,200
9. Z. M. Jackson, Bookkeeper (C. S.).....	1,140
10. _____, Clerk (C. S.).....	1,020
11. _____, Typist (C. S.).....	900
12. Reba Robertson, Typist (C. S.).....	900
13. K. L. Duvall, Bookkeeper (C. S.) (part time at \$100 mo.).....	800
<i>Sub-total, Auditing Division</i> .....	(19,140)

## Bursar's Division

1. H. B. Ingalls, Bursar (C. S.).....	4,000
2. R. L. Castle, Assistant Bursar (C. S.).....	2,100
3. C. A. Webber, Cashier (C. S.).....	1,920
4. H. A. Hazelton, Assistant Cashier (C. S.).....	1,440
5. Alice Matheny, Clerk (C. S.).....	1,380
6. _____, Payroll Clerk (C. S.).....	1,200
7. Dorothy Albright, Stenographer (C. S.).....	1,020
8. Ruth Clinite, Stenographer (C. S.).....	1,080
9. A. B. Lindeman, Bookkeeper (C. S.).....	960
10. E. W. Mason, Assistant Cashier (C. S.).....	1,200
<i>Sub-total, Bursar's Division</i> .....	(16,300)

## Purchasing Division

1. H. M. Edwards, Purchasing Agent (C. S.).....	4,500
2. J. E. Millizen, Assistant Purchasing Agent (C. S.).....	3,000
3. W. M. Tullock, Chief Clerk (C. S.).....	2,400
4. C. F. Miller, Assistant Purchasing Agent for Laboratories (C. S.).....	2,300
5. E. G. Smith, Clerk (C. S.).....	1,320
6. Zella Ulum, Stenographer & Clerk (C. S.).....	1,200
7. Ida M. Markland, Stenographer (C. S.).....	900
8. Augusta Schwartz, Typist (C. S.).....	960
9. W. K. Lumsden, Storekeeper (C. S.).....	1,980
10. W. L. Bennett, Storekeeper and Assistant in Chemistry (12 mos.).....	1,800
<i>Sub-total, Purchasing Division</i> .....	(20,360)
<i>Totals, Business Office</i> .....	68,450
Less: Amounts chargeable to Store and Revolving Accounts <sup>3</sup> .....	6,800

*Net Total, Business Office*..... \$61,650

## STATISTICAL STUDIES

1. A. E. Lee, Statistical Assistant (C. S.).....	\$2,200 <sup>4</sup>
--	----------------------

<sup>1</sup>Also Professor of Accountancy, \$500; total \$7,000.

<sup>2</sup>With privilege of taking approximately 5 hours University work.

<sup>3</sup>Stores departments, Residence Halls, Student and other organizations.

<sup>4</sup>With privilege of taking one unit of Graduate Work.



## REGISTRAR'S OFFICE

	<i>Salary</i>
1. G. P. Tuttle, Jr., Registrar (C. S.).....	\$5,000
<b>Division of Admissions</b>	
2. D. A. Grossman, Examiner (C. S.).....	2,500 <sup>1</sup>
3. Monroe Heggland, Assistant Examiner (C. S.).....	1,700
4. Harriett Hamm, Assistant Examiner (C. S.).....	1,900
5. Zella Hall, Assistant Examiner (C. S.).....	(1,800) <sup>2</sup>
<b>Division of Records and Reports</b>	
6. L. A. Boice, Recorder (C. S.).....	2,600
7. Tabitha J. Broadhurst, Assistant Recorder (C. S.).....	1,800
8. Priscilla Howe, Assistant Recorder (C. S.).....	1,600
9. Arminta Ervin, Record Clerk (C. S.).....	840
10. Esther I. Dunlap, Record Clerk (C. S.).....	900
11. Frances B. Custer, Record Clerk (C. S.).....	900
12. Alma A. Wilske, Record Clerk (C. S.).....	900
<b>Division of Statistics</b>	
13. V. Willard Bailie, Clerk and Stenographer (C. S.).....	1,500
14. Margaret Smith, Record Clerk (C. S.).....	1,020
<b>General Assistants</b>	
15. Marcia Hatton, Filing Clerk (C. S.).....	1,200
16. Alta Bagott, Telephone Clerk & General Assistant (C. S.).....	1,200
17. June Wright, Head Stenographer (C. S.).....	(1,500) <sup>3</sup>
18. Emmogene Doolen, Stenographer (C. S.).....	1,170
19. Ida L. Wascher, Stenographer (C. S.).....	1,020
20. Mildred J. Brown, Stenographer (C. S.).....	960

*Total, Registrar's Office*..... \$28,710

## DEAN OF MEN

1. T. A. Clark, Professor of Rhetoric (Indef.), Dean of Men (1 yr.).....	\$7,500 <sup>4</sup>
2. F. H. Turner, Assistant Dean of Men (1 yr.).....	2,750
3. J. G. Thomas, Assistant Dean of Men for Freshmen and Foreign Students (1 yr.).....	2,400
4. R. E. Hopkins, Assistant (part time, 1 yr., student).....	1,000
5. Hazel Yates, Secretary to Dean Clark (Exempt).....	1,320
6. Philip Vance, Student Clerk (10 mos.).....	500
7. Paul Anderson, Student Clerk (10 mos.).....	500

*Total, Dean of Men*..... \$15,970

## DEAN OF WOMEN

1. Maria Leonard, Dean of Women (12 mos.).....	\$5,500
2. Cora Miller, Assistant to the Dean (12 mos.).....	1,800
3. Helen McNair, Assistant to the Dean (12 mos.).....	1,700
4. Frances Swanson, Secretary (Exempt; 12 mos.).....	1,320
5. Cotelte O'Neal, Stenographer (C. S.).....	1,080

*Total, Dean of Women*..... \$11,400

## HIGH SCHOOL VISITOR

1. H. A. Hollister, Professor of Education (Indef.) High School Visitor (1 yr.).....	\$4,750
2. H. D. Trimble, Assistant High School Visitor (1 yr.).....	3,600
3. C. W. Knudsen, Assistant High School Visitor (1 yr.).....	3,250
4. Ethel A. Doyle, Secretary (C. S.).....	1,400

*Total, High School Visitor*..... \$13,000

<sup>1</sup>Also \$500 from C. P. A.; \$500 from Entrance Exams.; total \$3,500.

<sup>2</sup>Charged as follows: \$950 to C. P. A.; \$850 to Entrance Exams.; not included in budget total.

<sup>3</sup>Charged as follows: C. P. A. \$310; Entrance Exams. \$1,190; total \$1,500, not charged in budget total.

<sup>4</sup>Also \$500 as Professor of Rhetoric; total \$8,000.

<b>UNIVERSITY PRESS</b>		<i>Salary</i>
1. H. E. Cunningham, Director of University Press and of Information Office; Secretary of Board of Trustees (1 yr.)	.....	\$4,000 <sup>1</sup>
2. Jessica Brennan, Stenographer (C. S.)	.....	1,200
3. Dora C. Bumann, Editorial Assistant (C. S.)	.....	600 <sup>2</sup>
<i>Total, University Press</i> .....		<u>\$5,800</u>
<b>INFORMATION OFFICE</b>		
1. H. E. Cunningham, Director (1 yr.)	.....	\$
2. Anna L. Neuber, Assistant Director (1 yr.) (C. S.)	.....	\$2,400
<i>Total, Information Office</i> .....		<u>\$2,400</u>
<b>PUBLICITY</b>		
1. J. F. Wright, Director of Publicity (1 yr.); Instructor in Journalism (1 yr.)	.....	\$5,000
<b>PHOTOGRAPHY</b>		
1. A. G. Eldredge, Instructor in Photography, Director of Photographic Laboratories (1 yr.)	.....	\$4,000
<b>MILITARY BANDS</b>		
1. A. A. Harding, Director	.....	\$3,750 <sup>4</sup>
2. E. E. Newcomb, Assistant to Director (½ time; 10 mos.)	.....	1,000
3. R. F. Dvorak, Assistant (¼ time; 10 mos.)	.....	300
4. _____, Librarian, Student (¼ time; 10 mos.)	.....	300
5. Mrs. Velma I. Roberts, Secretary (C. S.)	.....	1,200
<i>Total, Military Bands</i> .....		<u>\$6,550</u>
<b>ALUMNI RECORDS</b>		
1. C. J. Roseberry, Keeper of Alumni Records (C. S.)	.....	\$3,000 <sup>5</sup>
2. Roberta Doisy, Editorial Assistant (C. S.)	.....	1,620 <sup>6</sup>
3. Irene V. Hosler, Stenographer (C. S.)	.....	1,200
4. Anna Murray, Stenographer (C. S.)	.....	1,260
5. Christine F. Aden, Stencil-typist Clerk (C. S.)	.....	1,140
<i>Total, Alumni Records</i> .....		<u>\$8,220</u>
<b>UNIVERSITY SENATE COMMITTEE ON STUDENT'S ENGLISH</b>		
1. J. O. Huff, Assistant Secretary (½ time, 10 mos.)	.....	\$750 <sup>7</sup>

<sup>1</sup>Also \$1,000 as Secretary of the Board of Trustees; total \$5,000.

<sup>2</sup>Also \$600 from revolving funds; total \$1,200.

<sup>3</sup>Salary under University Press and Board of Trustees.

<sup>4</sup>Also \$1,750 from School of Music; total \$5,500

<sup>5</sup>Also \$3,000 from Athletic Association; \$500 from Alumni Association.

<sup>6</sup>Also \$120 from Athletic Association; total \$1,740.

<sup>7</sup>Also \$1,000 as Assistant in English; total \$1,750.

## LIBRARY

*Salaries*

## Summary

Administration.....	\$10,840
Order Department, and Gifts and Exchange Department.....	14,860
Binding Department.....	3,440
Periodicals and Mailing Department.....	4,100
Catalog Department.....	35,890
Loan Department.....	8,300
Reference Department.....	6,900
Departmental Libraries.....	20,000
<i>Total, Salaries.....</i>	<i>(104,330)</i>
<i>Expense and Equipment.....</i>	<i>17,116</i>
<i>Library Additions.....</i>	<i>75,000</i>
<i>Total, Library.....</i>	<i>\$196,446</i>

## Administration

## Salary

1. P. L. Windsor, Director of the University Library and Library School (1 yr.), Professor of Library Science (Indef.).....	\$6,000
2. _____, General Assistant (C. S.).....	1,300
3. Ferne Ransdell, Stenographer (C. S.).....	1,140
4. _____, Stenographer (C. S.).....	960
5. Edmund Wharmby, Helper (12 mos.) (C. S.).....	1,440
<i>Total, Administration.....</i>	<i>\$10,840</i>

## Order Department

1. Willia K. Garver, Order Librarian (C. S.).....	\$2,300
2. _____, Assistant (C. S.).....	1,600
3. Alice Van Zanten, Assistant (C. S.).....	1,400
4. Warren L. Perry, Exchange Assistant (C. S.).....	1,400
5. Gertrude M. Suess, Assistant (C. S.).....	1,500
6. Edithe Fay Hart, Assistant (C. S.).....	1,320
7. _____, Assistant (½ time) (C.S.).....	660
8. Louise Winn, Assistant (C. S.).....	1,320
9. Louise Wohlfarth, Bookkeeper-Clerk (C. S.).....	1,140
10. Ethel Kent, Stenographer (C. S.).....	1,200
11. Anita N. Gage, Typist (C. S.).....	1,020
<i>Total, Order Department.....</i>	<i>\$14,860</i>

## Binding Department

1. Josie B. Houchens, Lecturer in Library School and Binding Librarian (12 mos.).....	\$2,300
2. Hortense Eggmann, Assistant (C. S.).....	1,140
<i>Total, Binding Department.....</i>	<i>\$3,440</i>

## Periodical Department

1. Katherine Doyle, Library Assistant (C. S.).....	\$1,800
2. _____, Clerk (C. S.).....	1,200
3. _____, Library Assistant (C. S.).....	1,100
<i>Total, Periodical Department.....</i>	<i>\$4,100</i>

<b>Catalog Department</b>		<i>Salary</i>
1. Adah Patton, Lecturer in Library School and Catalog Librarian (12 mos.)		\$2,800
2. Eleanor M. Robertson, Catalog Reviser (C. S.)		2,000
3. Amanda M. Flattery, Cataloger (C. S.)		1,900
4. Cleo Lichtenberger, Cataloger (C. S.)		1,900
5. Katherine M. Wheeler, Cataloger (C. S.)		1,900
6. Myron W. Getchell, Cataloger (C. S.)		1,800
7. Sara L. Woods, Cataloger (C. S.)		1,600
8. Angeline McNeil, Cataloger (C. S.)		1,600
9. Laura A. Peck, Cataloger (C. S.)		1,800
10. _____, Cataloger (C. S.)		1,320
11. Meta M. Sexton, Cataloger (C. S.)		1,600
12. Esther Anell, Cataloger (C. S.)		1,600
13. Elizabeth Laidlaw, Cataloger (C. S.)		1,500
14. May Smith, Cataloger (C. S.)		1,300
15. _____, Cataloger (Student, $\frac{2}{3}$ time)		800
16. Mary D. Palmer, Cataloger (C. S.)		1,300
17. _____, Cataloger (C. S.)		1,500
18. Florence Harding, Cataloger (C. S.)		1,300
19. _____, Cataloger (Student, $\frac{1}{2}$ time)		600
20. _____, Cataloger (Student, $\frac{1}{2}$ time)		600
21. Miriam Roe, Cataloger (Student, $\frac{2}{3}$ time) (12 mos.)		850
22. Lellia Fern Swearingen, Typist and Multigraph Operator (C. S.)		1,200
23. Elizabeth Beedle, Clerk (C. S.)		1,100
24. Eula Clanton, Typist (C. S.)		1,000
25. Audrey M. Sexton, Clerk (C. S.)		1,020
<i>Total, Catalog Department</i>		<u>\$35,890</u>

<b>Loan Department</b>		
1. Emma R. Jutton, Lecturer in Library School and Loan Librarian (12 mos.)		\$2,300
2. _____, Assistant (C. S.)		1,500
3. Cecelia McCarthy, Assistant (C. S.)		1,300
4. _____, Assistant (C. S.)		1,200
5. Dorothy E. Wohnke, Assistant (C. S.)		1,100
6. _____, Shelf Assistant (Student) (full time)		900
<i>Total, Loan Department</i>		<u>\$8,300</u>

<b>Reference Department</b>		
1. Margaret Hutchins, Lecturer in Library School and Reference Librarian (12 mos.)		\$2,300
2. Alice S. Johnson, Lecturer in Library School and Reference Librarian (12 mos.)		2,300
3. Fanny Dunlap, Lecturer in Library School and Reference Librarian (12 mos.)		2,300
<i>Total, Reference Department</i>		<u>\$6,900</u>

<b>Departmental Libraries</b>		
1. _____, Library Assistant, Classics (C. S.)		\$1,400
2. _____, Library Assistant, Modern Languages (C. S.)		1,600
3. Nelle M. Signor, Library Assistant, History and Political Science (C. S.)		1,900
4. Hazel Y. Shaw, Library Assistant, Economics and Sociology (C. S.)		1,900
5. _____, Library Assistant, English (C. S.)		1,300
6. Ida Tod, Library Assistant, Philosophy, Psychology, and Education (C. S.)		1,900
7. Mary Burwash, Library Assistant, Agriculture (C. S.)		2,000

	<i>Salary</i>
8. Charles E. Janvrin, Library Assistant, Natural History (C. S.) (½ time)	\$ 1,200 <sup>1</sup>
9. Marion Sparks, Library Assistant, Chemistry (C. S.)	1,900
10. Gladys E. Garstang, Library Assistant, Mathematics (C. S.)	1,300
11. Hilda J. Alseth, Library Assistant, Engineering (C. S.)	1,900
12. Mildred Camp, Library Assistant, Architecture (C. S.)	1,700
<i>Total, Departmental Libraries</i>	<u>\$20,000</u>

## PHYSICAL PLANT

## Summary

(Subject to adjustment within the total)

	<i>Salaries</i>	<i>Expense and Equipment</i>	<i>Total</i>
Salaries (part)	\$25,000		\$ 25,000
Building Maintenance		\$106,500	106,500
Building Operation		120,000	120,000
Fire Station		6,500	6,500
Freight Handling		4,000	4,000
General Operation		35,000	35,000
Grounds		35,000	35,000
Heat, Light, and Power		220,000	220,000
Office Expense		3,500	3,500
Police and Watchmen		12,000	12,000
Telephone Exchange		10,000	10,000
Tools and Equipment		5,000	5,000
Truck Operation and Maintenance		9,000	9,000
Water Station		8,500	8,500
<i>Totals</i>	<u>\$25,000</u>	<u>\$575,000</u>	<u>\$600,000</u>

## OFFICE OF SUPERVISING ARCHITECT

	<i>Salary</i>
1. J. M. White, Supervising Architect and Superintendent of Business Operation (1 yr.)	\$8,000
2. G. E. Wright, Architectural Designer and Assistant Supervising Architect (C. S.)	5,400
3. J. A. Morrow, Superintendent of Buildings (C. S.)	4,000
4. R. C. Maxwell, Structural Engineer (C. S.)	4,200
5. Charles Harris, Superintendent of Construction (C. S.)	4,200
6. G. L. Conlee, Mechanical Engineer (C. S.)	3,900
7. S. B. Knowlton, Structural Engineer (C. S.)	3,600
8. Fred Hornkohl, Jr., Superintendent of Building Construction (C. S.)	3,480
9. H. S. Brigham, Superintendent of Building Construction (C. S.)	3,480
10. H. I. Pearce, Architectural Designer (C. S.)	3,300
11. A. W. Anderson, Superintendent of Building Construction (C. S.)	3,300
12. C. E. Atkinson, Superintendent of Grounds (C. S.)	3,000
13. T. J. Showers, Carpenter Foreman (C. S.)	3,000
14. E. E. Anderson, Structural Engineer (C. S.)	3,000
15. W. D. Sorgatz, Assistant Superintendent of Building Construction (C. S.)	2,760
16. T. O. Henderson, Assistant Superintendent of Buildings (C. S.)	2,700
17. R. E. Spicer, Assistant Superintendent of Building Construction (C. S.)	2,580
18. Rodney Spangler, Architectural Draftsman (C. S.)	2,580
19. John Doak, Architectural Draftsman (C. S.)	2,400
20. Dorothea K. Williamson, Landscape Architectural Draftsman (C. S.)	1,500
21. Sadie L. Stubbs, Assistant to Superintendent of Business Operations (C. S.)	2,000
22. Mary E. Brennan, Bookkeeper (C. S.)	1,800
23. Nelle Barry, Stenographer (C. S.)	1,500
24. Hazel Tucker, Clerk (C. S.)	1,500
25. _____, Stenographer (C. S.)	1,320
<i>Total, Office of Supervising Architect</i>	<u>\$78,500</u>

<sup>1</sup>Also \$1,000 from Natural History Survey; total \$2,200.

## COLLEGE OF LIBERAL ARTS AND SCIENCES

## Summary

	<i>Salaries</i>	<i>Expense and Equipment</i>	<i>Total</i>
Administration.....	\$12,220	\$4,200	\$16,420
Art and Design.....	13,450	875	14,325
Astronomy.....	6,700	1,000	7,700
Bacteriology.....	10,100	5,050	15,150
Botany.....	37,560	6,075	43,635
Chemistry.....	135,000	60,750	195,750
Classics.....	21,700	700	22,400
English.....	151,080	5,050	156,130
Entomology.....	19,160	4,310	23,470
Geology.....	42,850	4,150	47,000
German.....	21,750	300	22,050
History.....	47,810	400	48,210
Mathematics.....	85,675	800	86,475
Philosophy.....	12,600	500	13,100
Physiology.....	12,050	2,000	14,050
Political Science.....	25,750	250	26,000
Psychology.....	24,000	2,000	26,000
Romance Languages.....	65,250	450	65,700
Sociology.....	17,600	325	17,925
Zoology.....	58,270	7,700	65,970
Classical Museum.....		2,000	2,000
Museum of European Culture.....		2,000	2,000
Natural History Museum.....	3,700	2,000	5,700
Oriental Museum.....		1,000	1,000
<i>Total</i> .....	\$824,275	\$113,885	\$938,160

## Administration

	<i>Salary</i>
1. K. C. Babcock, Dean (Indef.).....	\$7,000 <sup>1</sup>
2. H. V. Canter, Assistant Dean (1 yr.); Professor of Classics (Indef.)....	1,000 <sup>2</sup>
3. _____, Secretary to the Dean (1 yr.; exempt).....	1,800
4. Blanche G. Doyle, Chief Clerk (C. S.).....	1,320
5. Jenny Moss, Record Clerk (C. S.).....	1,100
<i>Total, Administration</i> .....	\$12,220

## Art and Design

1. E. J. Lake, Assistant Professor (Indef.); Acting Head of Department (1 yr.).....	\$3,500
2. Lorado Taft, Non-resident Professor of Art (Indef.).....	.....
3. C. E. Bradbury, Assistant Professor (2 yrs. from Sept. 1, 1925).....	3,200
4. E. E. Nearpass, Instructor (10 mos.).....	2,150
5. C. V. Donovan, Instructor (10 mos.).....	2,150
6. A. Marie Anderson, Instructor (1/4 time; 10 mos.).....	550 <sup>3</sup>
7. Mary I. Schell, Instructor (10 mos.).....	1,900
<i>Total, Art and Design</i> .....	\$13,450

## Astronomy

1. R. H. Baker, Professor; Head of the Department (Indef.).....	\$4,200
2. _____, Associate (2 yrs. from Sept. 1, 1925).....	2,500
<i>Total, Astronomy</i> .....	\$6,700

<sup>1</sup>Also \$1,000 as Provost; total \$8,000.<sup>2</sup>Also \$3,750 as Professor of Classics; total \$4,750.<sup>3</sup>Also \$1,400 from College of Education; total \$1,950.

<b>Bacteriology</b>		<i>Salary</i>
1. F. W. Tanner, Professor (Indef.); Head of the Department (1 yr.).....		\$4,000
2. S. A. Koser, Assistant Professor (2 yrs. from Sept. 1, 1925).....		2,700
3. G. I. Wallace, Assistant (10 mos.).....		1,600
4. L. A. Black, Assistant ( $\frac{1}{2}$ time; 10 mos.).....		300
5. A. L. Moody, Laboratory Helper (C. S.).....		1,500
<i>Total, Bacteriology</i> .....		\$10,100

<b>Botany</b>		
1. W. Trelease, Professor (Indef.); Head of Department (1 yr.).....		\$6,000
2. C. F. Hottes, Professor ( $\frac{3}{8}$ time; indef.).....		3,400 <sup>1</sup>
3. F. L. Stevens, Professor (Indef.).....		5,000
4. W. B. McDougall, Assistant Professor (2 yrs. from Sept. 1, 1925).....		3,400
5. Stella M. Hague, Instructor (10 mos.).....		2,000
6. G. H. Smith, Instructor (10 mos.).....		2,000
7. A. R. Kienholz, Instructor (10 mos.).....		2,200
8. Winona Welch, Assistant ( $\frac{1}{2}$ time; 10 mos.).....		700
9. Gertrude Karr, Assistant ( $\frac{1}{4}$ time; 10 mos.).....		300
10. Clara M. Bailey, Assistant ( $\frac{1}{2}$ time; 10 mos.).....		700
11. Laura Schroeder, Assistant ( $\frac{1}{2}$ time; 10 mos.).....		700
12. W. G. Solheim, Assistant ( $\frac{1}{2}$ time; 10 mos.).....		700
13. _____, Assistant ( $\frac{1}{2}$ time; 10 mos.).....		700
14. J. B. Hawkes, Assistant ( $\frac{1}{2}$ time; 10 mos.).....		600
15. W. C. Croxton, Assistant (10 mos.).....		1,800
16. Ellen A. Penfound, Assistant ( $\frac{1}{2}$ time; 10 mos.).....		600
17. T. A. Kleckner, Assistant ( $\frac{1}{4}$ time; 10 mos.).....		300
18. J. T. Johnson, Assistant ( $\frac{1}{4}$ time; 10 mos.).....		300
19. Margaret Jacobs, Assistant ( $\frac{1}{4}$ time; 10 mos.).....		300
20. W. H. Michaels, Assistant ( $\frac{1}{2}$ time; 10 mos.).....		600
21. _____, Assistant ( $\frac{1}{2}$ time; 10 mos.).....		600
22. Mathilda Krenz, Assistant ( $\frac{1}{4}$ time; 10 mos.).....		300
23. _____, Assistant ( $\frac{1}{2}$ time; 10 mos.).....		600
24. Mary Hagan, Clerk (C. S.).....		1,080
25. J. H. Ernest, Laboratory Helper and Mechanician (C. S.).....		1,600
26. W. M. Crouch, Laboratory Helper (C. S.).....		1,080
<i>Total, Botany</i> .....		\$37,560

<b>Chemistry</b>		
1. W. A. Noyes, Professor of Chemistry and Director of Chemical Laboratory (Indef.); Head of Department (1 yr.).....		\$7,000
2. S. W. Parr, Professor of Applied Chemistry ( $\frac{1}{2}$ time; indef.).....		3,250 <sup>2</sup>
3. Roger Adams, Professor of Organic Chemistry (Indef.).....		6,500
4. W. C. Rose, Professor of Physiological Chemistry (Indef.).....		5,500
5. B. S. Hopkins, Professor of Inorganic Chemistry (Indef.).....		4,500
6. A. M. Buswell, Professor of Sanitary Chemistry ( $\frac{3}{8}$ time; indef.).....		2,000 <sup>3</sup>
7. G. D. Beal, Professor of Analytical and Food Chemistry (Indef.).....		4,300
8. W. H. Rodebush, Professor of Physical Chemistry (Indef.).....		4,750
9. J. H. Reedy, Assistant Professor (2 yrs. from Sept. 1, 1925).....		3,500
10. S. A. Braley, Assistant Professor (2 yrs. from Sept. 1, 1925).....		3,500
11. T. E. Layng, Assistant Professor (2 yrs. from Sept. 1, 1925).....		3,600
12. H. C. Kremers, Assistant Professor (2 yrs. from Sept. 1, 1925).....		3,400
13. D. T. Englis, Assistant Professor (2 yrs. from Sept. 1, 1925).....		2,900
14. C. S. Marvel, Assistant Professor (2 yrs. from Sept. 1, 1925).....		3,250

<sup>1</sup>Also \$850 from Agronomy; total \$4,250.<sup>2</sup>Also \$3,250 from Engineering Experiment Station; total \$6,500.<sup>3</sup>Also \$3,000 from State Water Survey; total \$5,000.

	<i>Salary</i>
15. Rosalie M. Parr, Associate (2 yrs. from Sept. 1, 1925).....	\$ 2,500
16. M. M. Austin, Associate (2 yrs. from Sept. 1, 1925).....	2,600
17. M. J. Bradley, Associate (1 yr.).....	2,400
18. G. F. Smith, Associate (2 yrs. from Sept. 1, 1925).....	2,500
19. R. E. Greenfield, Associate ( $\frac{1}{2}$ time; 2 yrs. from Sept. 1, 1925).....	1,200 <sup>1</sup>
20. H. A. Neville, Associate (2 yrs. from Sept. 1, 1925).....	2,400
21. T. E. Phipps, Associate (2 yrs. from Sept. 1, 1925).....	2,400
22. L. F. Yntema, Associate (2 yrs. from Sept. 1, 1925).....	2,400
23. J. R. Johnson, Associate (2 yrs. from Sept. 1, 1925).....	2,300
24. F. H. Driggs, Instructor (10 mos.).....	2,000
25. W. H. Carothers, Instructor (10 mos.).....	2,000
26. G. J. Cox, Instructor (10 mos.).....	1,800
27. _____, Instructor (10 mos.).....	2,000
28. Virginia Bartow, Instructor (10 mos.).....	1,800
29. F. E. Kendall, Research Assistant (10 mos.).....	700
30. J. A. Harris, Research Assistant (10 mos.).....	700
31. M. M. Brubaker, Research Assistant (10 mos.).....	700
32. Paul Anders, Assistant in Glass Blowing (2 yrs. from Sept. 1, 1925)....	2,200
33. W. F. Tuley, Assistant ( $\frac{1}{2}$ time; 10 mos.).....	700
34. J. H. Kleinheksel, Assistant ( $\frac{1}{2}$ time; 10 mos.).....	700
35. Dorothy E. Bateman, Assistant ( $\frac{1}{2}$ time; 10 mos.).....	700
36. C. W. Rippie, Assistant ( $\frac{1}{2}$ time; 10 mos.).....	700
37. J. W. Neckers, Assistant ( $\frac{1}{2}$ time; 10 mos.).....	700
38. C. G. Gauerke, Assistant ( $\frac{1}{2}$ time; 10 mos.).....	700
39. L. T. Sandborn, Assistant ( $\frac{1}{2}$ time; 10 mos.).....	700
40. A. E. Boss, Assistant ( $\frac{1}{2}$ time; 10 mos.).....	700
41. G. H. Coleman, Assistant ( $\frac{1}{2}$ time; 10 mos.).....	700
42. R. H. Van Dyke, Assistant ( $\frac{1}{2}$ time; 10 mos.).....	600
43. Emma McDonald, Assistant ( $\frac{1}{2}$ time; 10 mos.).....	600
44. L. L. Quill, Assistant ( $\frac{1}{2}$ time; 10 mos.).....	600
45. J. F. Hyde, Assistant ( $\frac{1}{2}$ time; 10 mos.).....	600
46. H. A. Graffis, Assistant ( $\frac{1}{2}$ time; 10 mos.).....	600
47. Frances M. Hodsdon, Assistant ( $\frac{1}{2}$ time; 10 mos.).....	600
48. E. W. Paepow, Assistant ( $\frac{1}{2}$ time; 10 mos.).....	600
49. Edith Wilson, Assistant ( $\frac{1}{2}$ time; 10 mos.).....	600
50. F. H. Wiley, Assistant ( $\frac{1}{2}$ time; 10 mos.).....	600
51. A. G. Scroggie, Assistant ( $\frac{1}{2}$ time; 10 mos.).....	600
52. Jean C. Shepherd, Assistant ( $\frac{1}{2}$ time; 10 mos.).....	700
53. F. V. Johnson, Assistant ( $\frac{1}{2}$ time; 10 mos.).....	600
54. P. R. Judy, Assistant ( $\frac{1}{2}$ time; 10 mos.).....	600
55. M. J. Copley, Assistant ( $\frac{1}{2}$ time; 10 mos.).....	600
56. G. R. Sherwood, Assistant ( $\frac{1}{2}$ time; 10 mos.).....	600
57. L. F. Martin, Assistant ( $\frac{1}{2}$ time; 10 mos.).....	600
58. J. M. Peterson, Assistant ( $\frac{1}{2}$ time; 10 mos.).....	600
59. I. H. Godlove, Assistant ( $\frac{1}{4}$ time; 10 mos.).....	300
60. W. E. Bunney, Assistant ( $\frac{1}{4}$ time; 10 mos.).....	300
61. _____, 3 Assistants ( $\frac{1}{2}$ time; 5 mos.), II Semester.....	900
62. _____, Assistant ( $\frac{1}{2}$ time; 10 mos.).....	600
63. _____, Assistant ( $\frac{1}{4}$ time; 10 mos.).....	350 <sup>2</sup>
64. W. R. King, Assistant ( $\frac{1}{4}$ time; 10 mos.).....	350
65. N. M. Stover, Assistant ( $\frac{1}{4}$ time; 10 mos.).....	350
66. J. C. Michalek, Assistant ( $\frac{1}{4}$ time; 10 mos.).....	350
67. Raymond Merchant, Assistant ( $\frac{1}{4}$ time; 10 mos.).....	350
68. F. C. Coulson, Assistant ( $\frac{1}{4}$ time; 10 mos.).....	350
69. _____, Assistant ( $\frac{1}{4}$ time; 10 mos.).....	350
70. E. G. Partridge, Assistant ( $\frac{1}{4}$ time; 10 mos.).....	300
71. J. R. Coulson, Assistant ( $\frac{1}{4}$ time; 10 mos.).....	300

<sup>1</sup>Also \$1,200 from State Water Survey; total \$2,400.<sup>2</sup>Also \$425 from State Water Survey; total \$775.



	<i>Salary</i>
72. J. E. Whittenberg, Assistant ( $\frac{1}{4}$ time; 10 mos.).....	\$ 300
73. G. R. Yohe, Assistant ( $\frac{1}{4}$ time; 10 mos.).....	300
74. F. H. Fish, Assistant ( $\frac{1}{4}$ time; 10 mos.).....	300
75. William Koch, Assistant ( $\frac{1}{4}$ time; 10 mos.).....	300
76. W. L. Bennett, Assistant ( $\frac{1}{4}$ time; 10 mos.).....	1
77. Edna V. Evans, Clerk and Stenographer (C. S.).....	1,200
78. Mary L. Blackwell, Clerk (C. S.).....	1,260
79. Jennis Barry, Stenographer (C. S.).....	1,080 <sup>2</sup>
80. C. C. Crawford, Storekeeper (C. S.).....	1,600
81. Thomas Peel, Storekeeper (C. S.).....	1,600
82. Forrest Mock, Assistant Storekeeper (C. S.).....	1,440
83. C. E. Dalton, Laboratory Helper (C. S.).....	1,320
84. F. E. Welton, Lab. Helper (C. S.).....	1,380
85. A. C. Ivey, Lab. Helper (C. S.).....	1,080
86. G. C. Griffin, Lab. Helper (C. S.).....	1,100
87. L. E. Tillotson, Lab. Helper (C. S.).....	1,140
88. C. M. Scott, Lab. Helper (C. S.).....	1,020
89. C. B. Dunn, Lab. Helper (C. S.).....	1,020
90. C. E. Hollister, Technician (12 mos.).....	2,000
91. Guy Fox, Mechanical Assistant (10 mos.).....	1,260

*Total, Chemistry*..... \$135,000

#### Classics

1. H. J. Barton, Professor of the Latin Language and Literature (Indef.); Chairman of the Department (1 yr.).....	\$4,000
2. C. M. Moss, Professor of the Greek Language and Literature, <i>Emeritus</i> .....	1,900
3. W. A. Oldfather, Professor (Indef.).....	6,000
4. H. V. Canter, Professor (Indef.); Assistant Dean of the College of Liberal Arts and Science (1 yr.).....	3,750 <sup>2</sup>
5. B. E. Perry, Assistant Professor (2 yrs. from Sept. 1, 1925).....	2,850
6. F. P. Johnson, Instructor (10 mos.).....	2,000
7. W. A. Harbison, Assistant ( $\frac{1}{2}$ time; 10 mos.).....	600
8. W. C. Herrick, Assistant ( $\frac{1}{2}$ time; 10 mos.).....	600

*Total, Classics*..... \$21,700

#### English

1. F. W. Scott, Professor of English (Indef.); Chairman of the Department (1 yr.); Director Courses in Journalism (1 yr.).....	\$6,000
2. D. K. Dodge, Professor (Indef.).....	4,000 <sup>4</sup>
3. T. A. Clark, Professor of Rhetoric and Dean of Men.....	500 <sup>5</sup>
4. E. Bernbaum, Professor (Indef.).....	5,000
5. G. T. Flom, Professor of Scandinavian (Indef.).....	4,000
6. H. G. Paul, Professor ( $\frac{1}{2}$ time; indef.).....	2,250 <sup>6</sup>
7. C. H. Woolbert, Professor of Speech (Indef.).....	4,500
8. J. Zeitlin, Professor (Indef.).....	4,000
9. H. S. V. Jones, Associate Professor (Indef.).....	3,800
10. E. C. Baldwin, Associate Professor (Indef.).....	3,000
11. H. N. Hillebrand, Associate Professor (Indef.).....	4,000
12. Clarissa Rinaker, Assistant Professor (2 yrs. from Sept. 1, 1925).....	2,500
13. C. V. Boyer, Assistant Professor (2 yrs. from Sept. 1, 1925).....	2,700
14. M. W. Bundy, Assistant Professor (2 yrs. from Sept. 1, 1925).....	2,750
15. R. B. Weirick, Assistant Professor (2 yrs. from Sept. 1, 1925).....	2,500

<sup>1</sup>Salary paid by Business Office, \$1,800.

<sup>2</sup>Also \$120 from Applied Chemistry Testing Laboratory receipts and \$300 from Engineering Experiment Station; total \$1,500.

<sup>3</sup>Also \$1,000 as Assistant Dean; total \$4,750.

<sup>4</sup>On leave 1925-26 on half salary.

<sup>5</sup>Also \$7,500 as Dean of Men; total \$8,000.

<sup>6</sup>Also \$2,250 from College of Education; total \$4,500.

	<i>Salary</i>
16. L. W. Murphy, Assistant Professor of Journalism (2 yrs. from Sept. 1, 1924).....	\$ 3,800
17. Alta G. Saunders, Assistant Professor of Business English (2 yrs. from Sept. 1, 1925).....	1
18. J. J. Parry, Assistant Professor (2 yrs. from Sept. 1, 1925).....	2,500
19. P. N. Landis, Assistant Professor (2 yrs. from Sept. 1, 1925).....	3,000
19a. T. W. Baldwin, Assistant Professor (1 yr.).....	2,800 <sup>2</sup>
20. _____, Assistant Professor ( $\frac{3}{4}$ time; 2 yrs. from Sept. 1, 1925).....	1,800
21. Martha J. Kyle, Associate (2 yrs. from Sept. 1, 1925).....	2,200
22. Caroline F. Tupper, Associate (2 yrs. from Sept. 1, 1925).....	2,250
23. J. F. Wright, Instructor in Journalism (10 mos.).....	1
24. A. W. Secord, Instructor (10 mos.).....	2,200
25. Ruth Kelso, Instructor (10 mos.).....	2,100
26. Helen Rand, Instructor (10 mos.).....	2,000
27. C. B. Davis, Instructor in Journalism (10 mos.).....	2,000
28. Leah Fullenwider, Instructor (10 mos.).....	2,000
29. M. A. Sweney, Instructor (10 mos.).....	1,800
30. Julia M. Barber, Assistant (10 mos.).....	1,700
31. H. C. Oesterling, Assistant (10 mos.).....	1,800
32. D. S. Powell, Assistant (10 mos.).....	1,800
33. Evelyn A. Tripp, Assistant (10 mos.).....	1,800
34. Marian P. McAnally, Assistant (10 mos.).....	1,600
35. Ralph Colby, Assistant ( $\frac{2}{3}$ time; 10 mos.).....	1,200
36. Q. G. Burris, Assistant (10 mos.).....	1,600
37. Severina E. Nelson, Assistant (10 mos.).....	1,600
38. A. Gertrude Sergeant, Assistant (10 mos.).....	1,600
39. Constance A. Buswell, Assistant (10 mos.).....	1,600
40. Anna D. Ringland, Assistant (10 mos.).....	1,600
41. Cornelia P. Kelley, Assistant (10 mos.).....	1,500
42. Orra Prather, Assistant (10 mos.).....	1,600
43. Josephine K. Piercy, Assistant (10 mos.).....	1,500
44. Lena J. Myers, Assistant (10 mos.).....	1,600
45. Margaret French, Assistant (10 mos.).....	1,500
46. Esther H. Rapp, Assistant (10 mos.).....	1,500
47. Mrs. A. D. Carlson, Assistant (10 mos.).....	1,600
48. Ethel Larm, Assistant (10 mos.).....	1,500
49. G. H. Orians, Assistant (10 mos.).....	1,600
50. M. D. Edwards, Assistant (10 mos.).....	1,600
51. J. Y. Wagy, Assistant (10 mos.).....	1,500
52. W. H. Mikesell, Assistant ( $\frac{3}{4}$ time; 10 mos.).....	1,350
53. G. H. Bentley, Assistant (10 mos.).....	1,500
54. Anna J. Van Gundy, Assistant (10 mos.).....	1,500
55. Nan Coghlan, Assistant (10 mos.).....	1,500
56. Helen E. Brehm, Assistant (10 mos.).....	1,500
57. W. B. Schneider, Assistant (10 mos.).....	1,400
58. Melissa G. Stidham, Assistant (10 mos.).....	1,500
59. H. W. Blodgett, Assistant (10 mos.).....	1,600
60. R. L. Craft, Assistant (10 mos.).....	1,500
61. Serena G. Hall, Assistant (10 mos.).....	1,500
62. J. O. Huff, Assistant ( $\frac{3}{8}$ time; 10 mos.).....	1,000 <sup>4</sup>
63. Leah R. Rudman, Assistant (10 mos.).....	1,500
64. H. W. Blake, Assistant (10 mos.).....	1,500
65. William Baxter, Assistant ( $\frac{3}{8}$ time; 10 mos.).....	800
66. E. S. Pratt, Assistant (10 mos.).....	1,600
67. _____, Assistant (10 mos.).....	1,500

<sup>1</sup>Salary under College of Commerce, \$2,800.

<sup>2</sup>\$2000 charged to Dodge salary.

<sup>3</sup>Salary under Publicity.

<sup>4</sup>Also \$750 from Committee on Students' English; total \$1,750.

	<i>Salary</i>
68. L. W. McKelvey, Assistant (10 mos.)	\$ 1,600
69. Henry Gronert, Assistant (10 mos.)	1,500
70. Larry Triggs, Assistant (10 mos.)	1,500
71. V. E. Simrell, Assistant (10 mos.)	1,500
72. F. R. Nuhn, Assistant ( $\frac{3}{4}$ time; 10 mos.)	1,000
73. E. B. Hills, Assistant (10 mos.)	1,500
74. R. R. Steele, Assistant (10 mos.)	1,500
75. _____, Assistant ( $\frac{1}{2}$ time; 10 mos.)	500
76. _____, Assistant ( $\frac{1}{2}$ time; 10 mos.)	500
77. Mabel F. Griffith, Clerk and Stenographer (C. S.)	1,300
78. Josephine Boner, Clerk and Stenographer (C. S.)	1,080
<i>Total, English</i>	<u>\$151,080</u>

**Entomology**

1. C. L. Metcalf, Professor; Head of Department (Indef.)	\$5,000
2. W. V. Balduf, Assistant Professor (2 yrs. from Sept. 1, 1925)	3,000
3. W. P. Hayes, Assistant Professor (2 yrs. from Sept. 1, 1925)	3,600
4. R. D. Glasgow, Associate (2 yrs. from Sept. 1, 1925)	2,300
5. V. G. Milum, Instructor (12 mos.)	2,400
6. G. E. King, Assistant ( $\frac{1}{2}$ time; 12 mos.)	960
7. Russell DeCoursey, Assistant ( $\frac{1}{2}$ time; 10 mos.)	700
8. Marian R. Smith, Assistant ( $\frac{1}{2}$ time; 10 mos.)	700
9. _____, Clerk and Stenographer ( $\frac{1}{2}$ time; 10 mos.)	500
<i>Total, Entomology</i>	<u>\$19,160</u>

**Geology**

1. C. W. Rolfe, Professor, <i>Emeritus</i>	\$1,900
2. W. S. Bayley, Professor (Indef.)	5,000
3. T. E. Savage, Professor (Indef.)	5,000
4. T. T. Quirke, Professor (Indef.) and Chairman of the Department (1 yr.)	4,500
5. W. O. Blanchard, Associate Professor of Geography (Indef.)	3,500
6. A. C. Bevan, Assistant Professor (2 yrs. from Sept. 1, 1925)	3,300
7. John Stansfield, Assistant Professor (2 yrs. from Sept. 1, 1925)	3,000
8. J. Appleton, Assistant Professor of Geography (2 yrs. from Sept. 1, 1925)	2,500
9. F. P. Shepard, Associate (2 yrs. from Sept. 1, 1925)	2,200
10. Harold R. Wanless, Instructor (10 mos.)	2,100
11. F. W. Cox, Assistant (10 mos.)	1,600
12. Carol Y. Mason, Assistant (10 mos.)	1,500
13. Esther Utzig, Assistant ( $\frac{1}{2}$ time; 10 mos.)	700
14. Vera Goessling, Assistant ( $\frac{1}{2}$ time; 10 mos.)	600
15. C. F. Bassett, Assistant ( $\frac{1}{2}$ time; 10 mos.)	700
16. Charles Milton, Assistant ( $\frac{1}{2}$ time; 10 mos.)	700
17. R. S. Poor, Assistant ( $\frac{1}{2}$ time; 10 mos.)	700
18. C. E. Twigg, Assistant ( $\frac{1}{2}$ time; 10 mos.)	700
19. Henry Toler, Assistant ( $\frac{1}{2}$ time; 10 mos.)	600
20. H. D. Gray, Laboratory Helper (10 mos.) (C. S.)	1,050
21. Mae D. Bechtold (Mrs.), Clerk and Stenographer (10 mos.) (C. S.)	1,000
<i>Total, Geology</i>	<u>\$42,850</u>

**German**

1. Julius Goebel, Professor (Indef.); Head of Department (1 yr.)	\$4,750
2. N. C. Brooks, Professor (Indef.)	3,750
3. C. A. Williams, Assistant Professor (2 yrs. from Sept. 1, 1925)	3,100
4. A. H. Koller, Assistant Professor (2 yrs. from Sept. 1, 1925)	3,000
5. Walter Wadepuhl, Associate (2 yrs. from Sept. 1, 1924)	2,250
6. J. T. Geissendoerfer, Associate (2 yrs. from Sept. 1, 1925)	2,400
7. F. K. Mohr, Instructor ( $\frac{1}{2}$ time; 10 mos.)	700
8. W. Zuschke, Assistant (5 mos.)	900
9. _____, Instructor (II semester)	900
<i>Total, German</i>	<u>\$21,750</u>

<b>History</b>	<b>Salary</b>
1. L. M. Larson, Professor (Indef.)	\$ 6,000 <sup>1</sup>
2. A. H. Lybyer, Professor (Indef.); Head of Department (1 yr.)	5,000
3. W. S. Robertson, Professor (Indef.)	4,500
4. A. T. Olmstead, Professor (Indef.)	5,000
5. P. V. B. Jones, Associate Professor (Indef.)	3,500
6. T. C. Pease, Associate Professor (Indef.)	1,850 <sup>2</sup>
7. J. G. Randall, Associate Professor (Indef.)	3,500
8. F. C. Dietz, Assistant Professor (3 yrs. from Sept. 1, 1924)	3,300
9. A. O. Craven, Assistant Professor (2 yrs. from Sept. 1, 1925)	3,300
10. J. W. Swain, Assistant Professor (2 yrs. from Sept. 1, 1925)	2,500
11. A. S. Roberts, Associate (2 yrs. from Sept. 1, 1924)	2,400
12. A. L. Sachar, Instructor (10 mos.)	2,000
13. I. O. Foster, Instructor (10 mos.)	(2,000) <sup>3</sup>
14. C. W. Fornoff, Assistant (½ time; 10 mos.)	600
15. B. F. Nordmann, Assistant (½ time; 10 mos.)	700
16. Inda Wilson, Assistant (½ time; 10 mos.)	600
17. O. S. Heckman, Assistant (½ time; 10 mos.)	(600) <sup>4</sup>
18. R. H. Anderson, Assistant (10 mos.)	1,500
19. _____, Assistant (½ time; 10 mos.)	600
20. Ameda R. King, Department Clerk (C. S.) (½ time; 10 mos.)	600
21. J. D. Crawford, Retiring allowance	360
<b>Total, History</b>	<b>\$47,810</b>

<b>Mathematics</b>	
1. E. J. Townsend, Professor; Head of Department (Indef.)	\$6,000
2. G. A. Miller, Professor (Indef.)	5,500
3. J. B. Shaw, Professor (Indef.)	4,500
4. A. B. Coble, Professor (Indef.)	5,500
5. R. D. Carmichael, Professor (Indef.)	5,500
6. A. Emch, Associate Professor (Indef.)	3,850
7. A. R. Crathorne, Associate Professor (Indef.)	3,600
8. E. B. Lytle, Assistant Professor (½ time; 2 yrs. from Sept. 1, 1925)	1,100 <sup>5</sup>
9. _____, Assistant Professor (2 yrs. from Sept. 1, 1925)	3,000
10. Olive C. Hazlett, Assistant Professor (2 yrs. from Sept. 1, 1925)	3,000
11. C. F. Green, Associate (1 yr.)	2,570
12. L. L. Steimley, Associate (2 yrs. from Sept. 1, 1925)	2,250
13. H. R. Brahana, Associate (2 yrs. from Sept. 1, 1925)	2,500
14. C. C. Camp, Associate (2 yrs. from Sept. 1, 1925)	2,500
15. H. A. Bender, Associate (2 yrs. from Sept. 1, 1925)	2,400
16. Mary G. Haseman, Instructor (10 mos.)	2,200
17. Beulah M. Armstrong, Instructor (10 mos.)	2,200
18. B. P. Reinsch, Instructor (10 mos.)	2,200
19. V. A. Hoersch, Instructor (10 mos.)	2,200
20. J. M. Stetson, Instructor (10 mos.)	2,200
21. Max Carman, Instructor (10 mos.)	2,000
22. T. L. Bennett, Instructor (10 mos.)	2,000
23. C. E. Horne, Instructor (¾ time; 10 mos.)	1,200
24. E. D. Mouzon, Jr., Assistant (¾ time; 10 mos.)	935
25. Charles Hopkins, Assistant (¾ time; 10 mos.)	1,000
26. R. F. Graesser, Assistant (¾ time; 10 mos.)	1,000
27. Guy Stevenson, Assistant (½ time; 10 mos.)	650
28. C. M. Huber, Assistant (½ time; 10 mos.)	500
29. F. C. Ogg, Assistant (¾ time; 10 mos.)	1,000
30. R. D. Doner, Assistant (½ time; 10 mos.)	500
31. J. S. Morrel, Assistant (¾ time; 10 mos.)	1,000

<sup>1</sup>On leave, 1925-26, half pay.<sup>2</sup>Also \$1,750 from State Historical Survey; total \$3,600.<sup>3</sup>To be charged against Larson's salary, not included in total.<sup>4</sup>To be charged against Larson's salary, not included in total.<sup>5</sup>Also \$2,200 from College of Education; total \$3,300.

	<i>Salary</i>
32. W. M. Miller, Assistant ( $\frac{1}{3}$ time; 10 mos.).....	\$ 500
33. C. D. Laws, Assistant ( $\frac{2}{3}$ time; 10 mos.).....	1,000
34. W. L. Moore, Assistant ( $\frac{2}{3}$ time; 10 mos.).....	1,000
35. V. H. Trowbridge, Assistant ( $\frac{2}{3}$ time; 10 mos.).....	935
36. G. L. Edgett, Assistant ( $\frac{2}{3}$ time; 10 mos.).....	935
37. J. G. Estes, Assistant ( $\frac{2}{3}$ time; 10 mos.).....	935
38. Lucretia M. Switser, Assistant ( $\frac{2}{3}$ time; 10 mos.).....	1,000
39. Hugh Beveridge, Assistant ( $\frac{2}{3}$ time; 10 mos.).....	935
40. J. R. Purdy, Assistant ( $\frac{1}{2}$ time; 10 mos.).....	700
41. Mrs. Mary Walls, Stenographer (10 mos.) (C. S.).....	1,000
<i>Total, Mathematics</i> .....	<u>\$85,675</u>
<b>Philosophy</b>	
1. A. H. Daniels, Professor; Head of Department (Indef.).....	1
2. M. T. McClure, Professor (Indef.).....	\$5,000
3. S. P. Lamprecht, Associate Professor (2 yrs. from Sept. 1, 1925).....	3,500
4. A. C. Benjamin, Instructor (10 mos.).....	2,100
5. J. A. Nicholson, Instructor (10 mos.).....	2,000
<i>Total, Philosophy</i> .....	<u>\$12,600</u>
<b>Physiology</b>	
1. W. E. Burge, Associate Professor (Indef.); Acting Head of Department (1 yr.).....	\$3,750
2. W. W. Tuttle, Assistant Professor (2 yrs. from Sept. 1, 1925).....	2,500
3. L. T. Brown, Instructor (10 mos.).....	1,100 <sup>2</sup>
4. Frederick Emery, Assistant (10 mos.).....	1,500
5. Emily Williams, Assistant (10 mos.).....	1,400
6. _____, Assistant ( $\frac{1}{2}$ time; 10 mos.).....	600
7. R. L. Davis, Laboratory Helper (C. S.).....	1,200
<i>Total, Physiology</i> .....	<u>\$12,050</u>
<b>Political Science</b>	
1. J. W. Garner, Professor; Head of Department (Indef.).....	\$7,500
2. J. A. Fairlie, Professor (Indef.).....	5,500
3. J. M. Mathews, Professor (Indef.).....	4,500
4. C. A. Berdahl, Assistant Professor (2 yrs. from Sept. 1, 1925).....	2,850
5. R. C. Spencer, Assistant (10 mos.).....	1,600
6. C. M. Kneier, Assistant (10 mos.).....	1,500
7. R. H. Ewing, Assistant (10 mos.).....	1,500
8. William Casey, Assistant ( $\frac{1}{2}$ time; 10 mos.).....	800
<i>Total, Political Science</i> .....	<u>\$25,750</u>
<b>Psychology</b>	
1. Madison Bentley, Professor (Indef.); Head of the Department (1 yr.)..	\$4,800
2. C. R. Griffith, Assistant Professor (2 yrs. from Sept. 1, 1925).....	3,500 <sup>2</sup>
3. P. T. Young, Assistant Professor (2 yrs. from Sept. 1, 1925).....	3,000
4. E. A. Esper, Assistant Professor (1 yr.).....	(3,000) <sup>4</sup>
5. E. A. Culler, Associate (2 yrs. from Sept. 1, 1925).....	2,400
6. Alice A. Sullivan, Instructor (10 mos.).....	2,200
7. G. D. Higginson, Instructor (10 mos.).....	2,200
8. R. H. Gundlach, Assistant ( $\frac{1}{2}$ time; 10 mos.).....	700
9. _____, Assistant ( $\frac{1}{2}$ time; 10 mos.).....	900
10. Harriett Anderson, Assistant (10 mos.).....	1,700
11. _____, Assistant (10 mos.).....	1,500
12. H. J. Beeby, Assistant ( $\frac{1}{2}$ time; 10 mos.).....	600
13. _____, Clerk and Stenographer ( $\frac{1}{2}$ time; 10 mos.).....	500
<i>Total, Psychology</i> .....	<u>\$24,000</u>

<sup>1</sup>Salary under Graduate School, \$7,000.<sup>2</sup>Also \$1,100 under Zoology; total \$2,200.<sup>3</sup>On leave 1925-26, without pay.<sup>4</sup>Chargeable to Griffith's salary.

<b>Romance Languages</b>		<i>Salary</i>
1.	_____, Professor	\$6,000
2.	T. E. Oliver, Professor (Indef.)	4,300
3.	J. D. Fitz-Gerald, Professor of Romance Philology (Indef.)	5,000
4.	D. H. Carnahan, Professor (Indef.); Acting Head (1 yr.)	4,750
5.	John Van Horne, Assistant Professor (2 yrs. from Sept. 1, 1925)	3,250
6.	Arthur Hamilton, Assistant Professor (2 yrs. from Sept. 1, 1925)	3,000
7.	A. R. Seymour, Associate (2 yrs. from Sept. 1, 1925)	1,350 <sup>1</sup>
8.	T. A. FitzGerald, Instructor (10 mos.)	2,000
9.	Asa Clark, Assistant (10 mos.)	1,500
10.	T. R. Palfrey, Instructor (10 mos.)	2,100
11.	Adelaide E. Smithers, Assistant (10 mos.)	1,700
12.	Elena Marchant, Assistant (part time; 10 mos.)	1,400
13.	J. B. Tharp, Assistant (10 mos.)	1,700
14.	Rachel Breathwit, Assistant (10 mos.)	1,700
15.	Madeline Ashton, Assistant (10 mos.)	1,700
16.	J. G. Vance, Assistant (10 mos.)	1,600
17.	Pauline Pierson, Assistant (10 mos.)	1,700
18.	Cesarine Breuillaud, Assistant (½ time; 10 mos.)	600
19.	Lucia De Turk, Assistant (½ time; 10 mos.)	750
20.	Margarita de Mayo, Assistant (10 mos.)	1,700
21.	John Alexander, Assistant (10 mos.)	1,600
22.	G. L. Miller, Assistant (10 mos.)	1,500
23.	Angelina La Piana, Assistant (10 mos.)	1,500
24.	Cecil Rew, Assistant (10 mos.)	1,600
25.	McKendree Petty, Assistant (10 mos.)	1,800
26.	Eloise Murray, Assistant (10 mos.)	1,500
27.	Dorothy Gayford, Assistant (10 mos.)	1,400
28.	Ruth F. Willard, Assistant (10 mos.)	1,500
29.	Paul Jacob, Assistant (10 mos.)	1,700
30.	Stuart Cuthbertson, Assistant (10 mos.)	1,600
31.	C. H. Perea, Assistant (½ time; 10 mos.)	750
32.	E. V. Acosta, Assistant (½ time; 10 mos.)	600
33.	_____, Secretary (⅓ time)	400

*Total, Romance Languages*..... \$65,250

#### Sociology

1.	E. C. Hayes, Professor; Head of Department (Indef.)	\$ 5,500
2.	E. H. Sutherland, Associate Professor (Indef.)	3,600
3.	S. C. Ratcliffe, Associate (1 yr.)	2,300
4.	E. T. Hiller, Instructor (10 mos.)	2,200
5.	H. D. McKay, Assistant (10 mos.)	1,500
6.	T. F. Abel, Assistant (5 mos.)	900
7.	W. C. Poole, Jr., Assistant (½ time; 10 mos.)	600
8.	_____, Instructor (5 mos.)	1,000

*Total, Sociology*..... \$17,600

#### Zoology

1.	H. B. Ward, Professor; Head of Department (Indef.)	\$6,500
2.	Frank Smith, Professor (Indef.)	4,500
3.	Charles Zeleny, Professor (Indef.)	5,000
4.	V. E. Shelford, Associate Professor (Indef.) (on part time)	3,000 <sup>2</sup>
5.	H. J. Van Cleave, Associate Professor (Indef.)	4,000
6.	Waldo Shumway, Associate Professor (Indef.)	3,800 <sup>3</sup>

<sup>1</sup>Also \$1,350 from College of Education; total \$2,700.

<sup>2</sup>Also \$1,000 from Natural History Survey; total \$4,000.

<sup>3</sup>Also \$750 special from Physical Education.

	<i>Salary</i>
7. L. A. Adams, Assistant Professor (2 yrs. from Sept. 1, 1925).....	\$ 3,600
8. R. Kudo, Assistant Professor (2 yrs. from Sept. 1, 1925).....	2,600
9. L. J. Thomas, Associate (2 yrs. from Sept. 1, 1925).....	2,250
10. L. T. Brown, Instructor ( $\frac{1}{2}$ time; 10 mos.).....	1,100 <sup>1</sup>
11. A. R. Cahn, Instructor (10 mos.).....	2,000
12. F. B. Adamstone, Instructor (10 mos.).....	2,000
13. _____, Instructor (10 mos.).....	2,000
14. J. F. Müller, Research Assistant ( $\frac{3}{4}$ time; 12 mos.).....	1,000
15. W. M. Luce, Research Assistant ( $\frac{1}{2}$ time; 12 mos. from July 1, 1925) ..	840
16. H. P. Dorman, Assistant ( $\frac{1}{2}$ time; 10 mos.).....	700
17. R. L. Webb, Assistant ( $\frac{1}{2}$ time; 10 mos.).....	600
18. Daniel P. Quiring, Assistant ( $\frac{1}{2}$ time; 10 mos.).....	700
19. M. Steggerda, Assistant ( $\frac{1}{2}$ time; 10 mos.).....	700
20. L. E. Bamber, Assistant ( $\frac{1}{2}$ time; 10 mos.).....	600
21. Myrna Jones, Assistant ( $\frac{1}{2}$ time; 10 mos.).....	700
22. E. E. Wehr, Assistant ( $\frac{1}{2}$ time; 10 mos.).....	700
23. E. C. Driver, Assistant ( $\frac{1}{2}$ time; 10 mos.).....	700
24. H. E. Essex, Assistant ( $\frac{1}{2}$ time; 10 mos.).....	700
25. B. H. Hill, Assistant ( $\frac{1}{2}$ time; 10 mos.).....	600
26. _____, Assistant ( $\frac{1}{4}$ time; 10 mos.).....	300
27. G. W. Hunter, Jr., Assistant ( $\frac{1}{4}$ time; 10 mos.).....	350
28. Harvey DeBruine, Assistant ( $\frac{1}{4}$ time; 10 mos.).....	300
29. P. H. Simer, Assistant ( $\frac{1}{4}$ time; 10 mos.).....	350
30. Georgiana Svec, Assistant ( $\frac{1}{4}$ time; 10 mos.).....	300
31. _____, Assistant ( $\frac{1}{4}$ time; 10 mos.).....	300
32. _____, Assistant ( $\frac{1}{2}$ time; 10 mos.).....	600
33. Katherine H. Paul, Scientific Artist (10 mos.).....	2,000
34. O. C. McMillin, Technician and Storekeeper (12 mos.).....	1,800
35. _____, Stenographer (C. S.).....	1,080
<i>Total, Zoology</i> .....	\$58,270

#### Museum of Natural History

1. F. C. Baker, Curator (1 yr.).....	\$3,700
--------------------------------------	---------

#### COLLEGE OF COMMERCE AND BUSINESS ADMINISTRATION

##### Summary

	<i>Salaries</i>	<i>Expense and Equipment</i>	<i>Total</i>
Administration.....	\$13,480	\$7,150	\$20,630
Business Organization and Oper- ation.....	76,280		76,280
Economics.....	83,520		83,520
Transportation.....	12,900		12,900
Bureau of Business Research.....	6,100	3,600	9,700
Community Adviser.....	2,550		2,550
<i>Totals</i> .....	\$194,830	\$10,750	\$205,580

##### Administration

	<i>Salary</i>
1. C. M. Thompson, Dean and Director of Business Research; Professor of Economics (Indef.).....	\$8,000
2. E. J. Filbey, Assistant Dean (1 yr.).....	500 <sup>2</sup>
3. L. E. Kline, Secretary (12 mos.).....	1,000 <sup>3</sup>
4. Iva P. Hamlin, Clerk (12 mos.; exempt).....	1,700
5. _____, Stenographer (C. S.).....	1,200
6. _____, Stenographer and Record Clerk (C. S.).....	1,080

<i>Total, Administration</i> .....	\$13,480
------------------------------------	----------

<sup>1</sup>Also \$1,100 under Physiology; total \$2,200.

<sup>2</sup>Also \$5,000 as Professor of Accountancy; total \$5,500.

<sup>3</sup>Also \$700 as Assistant in Accountancy; total \$1,700.

<b>Business Organization and Operation</b>		<i>Salary</i>
1.	H. T. Scovill, Professor of Accountancy; Head of Department (Indef.)..	\$6,500
2.	Lloyd Morey, Professor of Accountancy (Indef.).....	500 <sup>1</sup>
3.	E. J. Filbey, Professor of Accountancy (Indef.) .....	5,000 <sup>2</sup>
4.	F. A. Russell, Professor of Business Organization and Operation (Indef.)	5,000
5.	P. D. Converse, Associate Professor of Business Organization and Operation (2 yrs. from Sept. 1, 1924).....	4,000
6.	A. C. Littleton, Associate Professor of Accountancy (2 yrs. from Sept. 1, 1925).....	2,250 <sup>3</sup>
7.	H. H. Baily, Assistant Professor of Accountancy (2 yrs. from Sept. 1, 1924).....	3,000
8.	C. F. Schlatter, Assistant Professor of Accountancy (2 yrs. from Sept. 1, 1924).....	3,250
9.	E. R. Dillavou, Assistant Professor of Business Law (2 yrs. from Sept. 1, 1924).....	3,000
10.	C. H. Fernald, Assistant Professor of Business Organization and Operation (1 yr.).....	3,250
11.	A. G. Anderson, Assistant Professor of Business Organization and Operation (2 yrs. from Sept. 1, 1924).....	3,600
12.	_____, Assistant Professor of Business Organization and Operation (10 mos.).....	3,000
13.	Mrs. Alta Gwinn Saunders, Assistant Professor of Business English (2 yrs. from Sept. 1, 1925).....	2,800
14.	J. R. Hilgert, Associate, Business Organization and Operation (1 yr.)..	2,750
15.	M. A. Behrens, Instructor in Business Organization and Operation (10 mos.).....	2,000
16.	R. C. Gore, Instructor in Business Law (10 mos.).....	2,000
17.	_____, Instructor in Accountancy (10 mos.).....	1,800
18.	L. P. Simpson, Instructor in Business Law (10 mos.).....	2,200
19.	C. G. Howard, Instructor in Business Law (10 mos.).....	2,500
20.	O. W. Cagann, Assistant in Business Organization and Operation (10 mos.).....	1,400
21.	L. O. Foster, Assistant in Accountancy (10 mos.).....	1,400
22.	R. P. Hackett, Assistant in Accountancy (10 mos.).....	1,400
23.	G. C. Fullerton, Assistant in Accountancy (10 mos.).....	1,400
24.	W. E. Karrenbrock, Assistant in Accountancy (10 mos.).....	1,400
25.	C. E. Allen, Assistant in Accountancy (10 mos.).....	1,400
26.	G. H. Linde, Assistant in Accountancy (½ time; 10 mos.).....	600
27.	_____, Assistant in Accountancy (½ time; 10 mos.).....	700
28.	L. E. Kline, Assistant in Accountancy (½ time; 10 mos.).....	700 <sup>4</sup>
29.	A. S. Whitefield, Assistant in Accountancy (½ time; 10 mos.).....	600
30.	H. E. Beane, Assistant in Accountancy (½ time; 10 mos.).....	600
31.	J. W. Hansen, Assistant in Accountancy (½ time; 10 mos.).....	700
32.	H. L. Newcomer, Assistant in Accountancy (½ time; 10 mos.).....	600
33.	Ray Glos, Assistant in Accountancy (½ time; 10 mos.).....	600
34.	W. T. Prichard, Assistant in Accountancy (10 mos.).....	1,400
35.	R. E. Simmons, Assistant in Accountancy (½ time; 10 mos.).....	600
36.	Claude B. Whitaker, Assistant in Accountancy (½ time; 10 mos.).....	700
37.	D. A. Carlsen, Assistant in Accountancy (½ time; 10 mos.).....	600
38.	Isabelle Masterman, Stenographer (C. S.).....	1,080
<i>Total, Business Organization and Operation.....</i>		<b>\$76,280</b>

<sup>1</sup>Also \$6,500 as Comptroller; total \$7,000.<sup>2</sup>Also \$500 as Assistant Dean; total \$5,500.<sup>3</sup>Also \$2,000 as Assistant Director of Business Research; total \$4,250.<sup>4</sup>Also \$1,000 under Administration; total \$1,700.



<b>Economics</b>		<i>Salary</i>
1.	E. L. Bogart, Professor; Head of Department (Indef.)	\$6,500
2.	M. H. Robinson, Professor (Indef.)	5,000
3.	C. M. Thompson, Professor; Dean; Director of Business Research (Indef.)	1
4.	S. Litman, Professor (Indef.)	4,750
5.	N. A. Weston, Professor (Indef.)	5,250
6.	Frank T. Carlton, Professor (1 yr.)	5,000
7.	M. H. Hunter, Associate Professor (2 yrs. from Sept. 1, 1925)	4,250
8.	F. E. Wolfe, Associate Professor (3 yrs. from Sept. 1, 1924)	4,500
9.	C. L. Stewart, Associate Professor (3 yrs. from Sept. 1, 1924)	2,500 <sup>2</sup>
10.	Ivan Wright, Associate Professor (2 yrs. from Sept. 1, 1925)	4,000
11.	L. J. Norton, Assistant Professor (2 yrs. from Sept. 1, 1924)	1,500 <sup>3</sup>
12.	P. H. Brown, Assistant Professor (2 yrs. from Sept. 1, 1925)	3,150
13.	_____, Assistant Professor, Agricultural Economics	1,500 <sup>4</sup>
14.	Edward Berman, Associate (2 yrs. from Sept. 1, 1924)	2,500
15.	R. W. Valentine, Associate (2 yrs. from Sept. 1, 1925)	2,500
16.	D. H. Hoover, Associate (2 yrs. from Sept. 1, 1925)	2,250
17.	M. J. Wasserman, Associate (2 yrs. from Sept. 1, 1925)	2,750
18.	H. M. Fletcher, Instructor (10 mos.)	2,000
19.	M. M. Stockwell, Instructor (10 mos.)	2,200
20.	C. E. Landon, Instructor (10 mos.)	1,800
21.	F. G. Dickinson, Instructor (10 mos.)	1,800
22.	A. G. Taylor, Instructor (10 mos.)	2,000
23.	C. L. Prather, Instructor (10 mos.)	1,600
24.	W. A. McConagha, Instructor (10 mos.)	2,250
25.	_____, Instructor (10 mos.)	1,800
26.	_____, Instructor (10 mos.)	2,250
27.	C. W. Moore, Assistant (10 mos.)	1,400
28.	W. L. Bishop, Assistant (10 mos.)	1,400
29.	F. W. Tuttle, Assistant (10 mos.)	1,400
30.	B. F. Catherwood, Assistant (10 mos.)	1,400
31.	J. R. Ramser, Assistant (½ time; 10 mos.)	600
32.	G. E. Morrison, Assistant (½ time; 10 mos.)	700
33.	_____, Stenographer (C. S.)	1,020
<i>Total, Economics</i>		<b>\$83,520</b>
<b>Transportation</b>		
1.	J. E. Slater, Professor and Head of Department (Indef.)	\$6,500
2.	A. E. Patton, Assistant Professor of the Economics of Public Utilities (2 yrs. from Sept. 1, 1925)	3,000 <sup>5</sup>
3.	D. P. Locklin, Instructor (10 mos.)	2,000 <sup>6</sup>
4.	A. W. Fox, Assistant (10 mos.)	1,400 <sup>6</sup>
<i>Total, Transportation</i>		<b>\$12,900</b>
<b>Bureau of Business Research</b>		
1.	C. M. Thompson, Director (Indef.)	1
2.	A. C. Littleton, Assistant Director (1 yr.)	\$2,000 <sup>7</sup>
3.	Otto Gressens, Research Assistant (12 mos.)	2,000
4.	R. D. Haines, Research Assistant (12 mos.)	1,500
5.	R. M. Monk, Research Assistant (½ time; 12 mos.)	600
<i>Total, Bureau of Business Research</i>		<b>\$6,110</b>

<sup>1</sup>Salary under Administration.<sup>2</sup>Also \$2,500 under College of Agriculture; total \$5,000.<sup>3</sup>Also \$1,500 under College of Agriculture; total \$3,000.<sup>4</sup>Also \$1,500 under College of Agriculture; total \$3,000.<sup>5</sup>Salary paid from McKinley Endowment.<sup>6</sup>Also Professor of Accountancy, \$2,250; total \$4,250.

	<b>Community Adviser</b>	<i>Salary</i>
1. R. E. Hieronymus, Community Adviser (1 yr.)		\$2,250 <sup>1</sup>
2. _____, Stenographer (¼ time) (C. S.)		300
<i>Total, Community Adviser</i>		\$2,550

**COLLEGE OF EDUCATION****Summary**

	<i>Salaries</i>	<i>Expense and Equipment</i>	<i>Total</i>
Administration	\$10,200	\$3,300	\$13,500
Athletic Coaching	23,950	700	24,650
Education	33,000		33,000
Bureau of Educational Research	14,720	7,300	22,020
Supervision and High School In- struction	33,000	3,700	36,700
<i>Sub-total</i>	(114,870)	(15,000)	(129,870)
<i>Smith-Hughes</i>			
Industrial Education	9,200	3,010	12,210
Agricultural Education	11,400	1,300	12,700
Home Economics Education	4,800	300	5,100
<i>Sub-total</i>	(25,400)	(4,610)	(30,010)
<i>Totals</i>	\$140,270	\$19,610	\$159,880

**Administration**

	<i>Salary</i>
1. C. E. Chadsey, Professor of Education and Dean (Indef.)	\$8,000
2. L. W. Williams, Instructor and Secretary of Appointments Committee (1 yr.)	1,000 <sup>2</sup>
3. Gertrude Linde, Secretary to Dean (1 yr.; exempt)	900 <sup>3</sup>
4. _____, Assistant Secretary, Appointments Committee (C.S.)	300 <sup>4</sup>
<i>Total, Administration</i>	\$10,200

**Athletic Coaching**

1. G. A. Huff, Professor of Physical Education and Athletic Coaching (Indef.); Director of Physical Welfare (Indef.)	..... <sup>5</sup>
2. R. C. Zuppke, Professor of Physical Education and Athletic Coaching (Indef.)	\$1,500 <sup>6</sup>
3. C. L. Lundgren, Professor of Physical Education and Athletic Coaching (Indef.)	1,000 <sup>6</sup>
4. S. C. Staley, Associate Professor of Physical Education and Athletic Coaching (Indef.)	2,100 <sup>6</sup>
5. G. T. Stafford, Assistant Professor of Orthopedics and Physical Diag- nosis (2 yrs. from Sept. 1, 1925)	1,900 <sup>6</sup>
6. H. L. Gill, Associate in Physical Education and Athletic Coaching (2 yrs. from Sept. 1, 1925)	500 <sup>6</sup>
7. J. C. Ruby, Associate in Physical Education and Athletic Coaching (1 yr.)	1,400 <sup>6</sup>
8. M. M. Olander, Associate in Physical Education and Athletic Coaching (1 yr.)	1,000 <sup>6</sup>
9. E. J. Manley, Associate in Physical Education and Athletic Coaching (1 yr.)	1,000 <sup>6</sup>
10. C. J. Wagner, Associate in Physical Education and Athletic Coaching (2 yrs. from Sept. 1, 1925)	1,250 <sup>6</sup>

<sup>1</sup>Also \$2,250 under Agriculture College Extension; total \$4,500.<sup>2</sup>Also \$2,000 under Supervision and H. S. Instruction; total \$3,000.<sup>3</sup>Also \$500 from Industrial Education; Summer Session \$100; total \$1,500.<sup>4</sup>Also \$1,200 from Supervision and H. S. Instruction; total \$1,500.<sup>5</sup>Salary under Physical Education for Men.<sup>6</sup>See distribution (p. 356) for total salary.

	<i>Salary</i>
11. A. F. Smith, Associate in Athletic Coaching (1 yr.).....	\$ 2,500
12. C. M. Voyles, Instructor in Physical Education and Athletic Coaching (10 mos.).....	1,000 <sup>1</sup>
13. H. G. Gamage, Instructor in Athletic Coaching (10 mos.).....	1,500 <sup>1</sup>
14. P. J. Stewart, Instructor in Athletic Coaching (10 mos.).....	1,500
15. Paul Prehn, Instructor in Physical Education and Athletic Coaching (10 mos.).....	600 <sup>1</sup>
16. C. C. Lipe, Assistant in Athletic Coaching (10 mos.).....	1,200 <sup>1</sup>
17. D. M. Bullock, Assistant in Physical Education and Athletic Coaching (10 mos.).....	400 <sup>1</sup>
18. F. P. Johnson, Assistant in Athletic Coaching (10 mos.).....	800 <sup>1</sup>
19. F. E. Rokusek, Assistant in Athletic Coaching (10 mos.).....	1,800 <sup>1</sup>
20. M. H. Sogolow, Assistant in Physical Education and Athletic Coaching (10 mos.).....	500 <sup>1</sup>
21. _____, Student Assistant (½ time; 10 mos.).....	500
<i>Total, Athletic Coaching</i> .....	<b>\$23,950</b>

#### Education

1. H. A. Hollister, Professor of Education (Indef.); High School Visitor (1 yr.).....	2
2. E. H. Cameron, Professor of Educational Psychology (Indef.).....	\$6,000
3. W. S. Monroe, Professor (Indef.).....	3
4. J. A. Clement, Professor of Secondary Education (Indef.).....	4,500
5. R. F. Seybolt, Associate Professor of History of Education (Indef.)....	4,000 <sup>4</sup>
6. C. W. Odell, Assistant Professor of Education (2 yrs. from Sept. 1, 1925)	2,000 <sup>5</sup>
7. E. F. Potthoff, Instructor (10 mos.).....	2,000
8. D. G. Troth, Instructor (10 mos.).....	2,000
9. Oscar F. Weber, Instructor (10 mos.).....	2,000
10. E. W. Dolch, Jr., Instructor (10 mos.).....	2,200
11. Mrs. Nell C. B. Johnston, Instructor (10 mos.).....	2,200
12. George W. Reagan, Instructor (10 mos.).....	2,000
13. E. H. Beumer, Assistant (10 mos.).....	2,000
14. R. H. Ojemann, Assistant (10 mos.).....	1,400
15. J. A. Blough, Assistant (½ time; 10 mos.).....	700 <sup>6</sup>
<i>Total, Education</i> .....	<b>\$33,000</b>

#### Bureau of Educational Research

1. W. S. Monroe, Professor of Education (Indef.); Director (1 yr.).....	\$5,000
2. C. W. Odell, Assistant Professor of Education (2 yrs. from Sept. 1, 1925); Assistant Director (1 yr.).....	1,000 <sup>7</sup>
3. M. E. Herriott, Associate (1 yr.).....	2,200
4. J. A. Clark, Assistant (1 yr.).....	1,400
5. J. H. Blough, Assistant (½ time; 12 mos.).....	700 <sup>8</sup>
6. Ollie Asher, Assistant (½ time; 12 mos.).....	700
7. Helen M. Putnam, Stenographer (C. S.).....	1,320
8. Reba W. Flesher, Stenographer (C. S.).....	1,200
9. _____, Stenographer (C. S.).....	1,200
<i>Total, Bureau of Educational Research</i> .....	<b>\$14,720</b>

<sup>1</sup>See distribution (p. 356) for total salary.

<sup>2</sup>Salary under High School Visitor.

<sup>3</sup>Salary under Bureau of Educational Research.

<sup>4</sup>On leave, first semester, without pay.

<sup>5</sup>Also \$1,000 under Bureau of Educational Research; total \$3,000.

<sup>6</sup>Also \$700 under Bureau of Educational Research; total \$1,400.

<sup>7</sup>Also \$2,000 under Education; total \$3,000.

<sup>8</sup>Also \$700 under Education; total \$1,400.

<b>Supervision and High School Instruction</b>		<i>Salary</i>
1. L. W. Williams, Principal and Instructor (12 mos.)	.....	\$2,000 <sup>1</sup>
2. H. G. Paul, Professor of the Teaching of English (Indef.)	.....	2,250 <sup>2</sup>
3. E. B. Lytle, Assistant Professor of the Teaching of Mathematics (2 yrs. from Sept. 1, 1925)	.....	2,200 <sup>3</sup>
4. A. R. Seymour, Associate (2 yrs. from Sept. 1, 1925)	.....	1,350 <sup>4</sup>
5. H. H. Braucher, Associate (12 mos.)	.....	1,200 <sup>5</sup>
6. E. J. Schultz, Instructor (10 mos.)	.....	1,500 <sup>6</sup>
7. _____, Instructor (10 mos.)	.....	1,500
8. A. Marie Anderson, Instructor (10 mos.)	.....	1,400 <sup>7</sup>
9. Lisette McHarry, Instructor (10 mos.)	.....	1,800
10. Genevieve Duguid, Instructor (10 mos.)	.....	1,700
11. W. E. Harnish, Instructor (10 mos.)	.....	1,800
12. Anna Thomsen, Instructor (10 mos.)	.....	1,800
13. Helen Taylor, Instructor (10 mos.)	.....	1,800
14. Ruth E. Wilkin, Instructor (10 mos.)	.....	1,500
15. D. R. Alter, Assistant, (10 mos.)	.....	1,800
16. J. M. Harvey, Instructor (10 mos.)	.....	1,800
17. Hester Sprout, Instructor (½ time; 10 mos.)	.....	750
18. Ruth Swander, Instructor (10 mos.)	.....	1,500
19. _____, Instructor (½ time; 10 mos.)	.....	750
20. _____, Librarian (C. S.)	.....	1,400 <sup>8</sup>
21. _____, Secretary (C. S.)	.....	1,200 <sup>9</sup>

*Total, Supervision and High School Instruction* ..... \$33,000

#### Industrial Education

1. A. B. Mays, Associate Professor (Indef.)	.....	\$4,000
2. W. L. Harris, Assistant Professor (2 yrs. from Sept. 1, 1925)	.....	3,500
3. H. H. Braucher, Associate (12 mos.)	.....	1,200 <sup>10</sup>
4. Gertrude Linde, Secretary (1 yr. exempt)	.....	500 <sup>11</sup>

*Total, Industrial Education* ..... \$9,200

#### Agricultural Education

1. A. W. Nolan, Associate Professor (Indef.); Director of Smith-Hughes Teacher Training (1 yr.)	.....	\$4,000
2. C. S. Anderson, Instructor (12 mos.)	.....	2,300
3. B. C. Lawson, Instructor (12 mos.)	.....	2,300
4. L. L. Scranton, Instructor (12 mos.)	.....	2,300
5. F. Willard Hyler, Stenographer (½ time; C. S.)	.....	500

*Total, Agricultural Education* ..... \$11,400

#### Home Economics Education

1. Anna B. Robinson, Associate (12 mos.)	.....	\$2,700
2. Florence M. King, Instructor (10 mos.)	.....	2,100

*Total, Home Economics Education* ..... \$4,800

<sup>1</sup>Also \$1,000 under Administration; total \$3,000.

<sup>2</sup>Also \$2,250 under English, L. A. & S.; total \$4,500.

<sup>3</sup>Also \$1,100 under Mathematics; total \$3,300.

<sup>4</sup>Also \$1,350 under Romance Languages; total \$2,700.

<sup>5</sup>Also \$1,200 under Industrial Education; total \$2,400.

<sup>6</sup>Also \$1,000 under School of Music; total \$2,500.

<sup>7</sup>Also \$550 under Art and Design; total \$1,950.

<sup>8</sup>Also \$500 under Library School; total \$1,900.

<sup>9</sup>Also \$300 under Administration; total \$1,500.

<sup>10</sup>Also \$1,200 under Supervision and High School Instruction; total \$2,400.

<sup>11</sup>Also \$900 under Administration; \$100 under Summer Session; total \$1,500.

**COLLEGE OF ENGINEERING  
AND ENGINEERING EXPERIMENT STATION**

**Summary**

	<i>Salaries</i>	<i>Expense and Equipment</i>	<i>Total</i>
Administration.....	\$16,740	\$6,400	\$23,140
Architecture.....	52,180	5,000	57,180
Ceramic Engineering.....	24,700	5,700	30,400
Civil Engineering.....	41,640	3,880	45,520
Electrical Engineering.....	37,640	7,400	45,040
General Engineering Drawing.....	30,800	1,470	32,270
Mechanical Engineering.....	103,690	15,710	119,400
Mining Engineering.....	17,920	2,900	20,820
Municipal and Sanitary Engineering and Theoretical and Applied Mechanics.....	53,040	6,500	59,540
Physics.....	54,950	8,000	62,950
Railway Engineering.....	23,070	2,910	25,980
<i>Total, College</i> .....	(456,370)	(65,870)	(522,240)
Engineering Experiment Station...	56,070	26,875	82,945
Coal Mines Investigation.....	4,000	2,500	6,500
Experimental Fuel Plant Operation.		2,000	2,000
<i>Grand Total</i> .....	\$516,440	\$97,245	\$613,685

**Administration**

	<i>Salary</i>
1. M. S. Ketchum, Dean of the College of Engineering and Director of the Engineering Experiment Station (Indef.).....	\$8,000
2. H. H. Jordan, Assistant Dean of the College of Engineering (1 yr.); Professor of General Engineering Drawing (Indef.).....	1,000 <sup>1</sup>
3. Marie Huber, Secretary to the Dean (12 mos.; exempt).....	1,800
4. Harriet L. Postlewait, Record Clerk (C. S.).....	1,500
5. Grace J. Christy, Chief Stenographer (C. S.).....	1,500
6. Helen Bruner, Stenographer (C. S.).....	960
7. Mildred E. Van Duzer, Stenographer (C. S.).....	1,020
8. Vannie L. Sheiry, Stenographer (C. S.).....	960
<i>Total, Administration</i> .....	\$16,740

**Architecture**

1. L. H. Provine, Professor of Architectural Engineering (Indef.); Head of the Department (1 yr.).....	\$6,000
2. J. M. White, Professor of Architectural Engineering (Indef.); Supervising Architect (1 yr.); Superintendent of Business Operations (1 yr.).....	..... <sup>2</sup>
3. Rexford Newcomb, Professor of History of Architecture (Indef.).....	4,800
4. L. C. Dillenback, Associate Professor of Architectural Design (Indef.)..	4,200
5. LaForce Bailey, Assistant Professor of Architectural Design (2 yrs. from Sept. 1, 1925).....	2,800
6. _____, Assistant Professor of Architectural Design.....	3,000
7. C. E. Palmer, Associate Professor of Architectural Engineering (Indef.)	3,800
8. T. E. O'Donnell, Assistant Professor of Architecture (2 yrs. from Sept. 1, 1925).....	3,000
9. W. A. Foster, Assistant Professor of Rural Architecture (2 yrs. from Sept. 1, 1925).....	3,500
10. N. D. Morgan, Assistant Professor of Architectural Engineering (2 yrs. from Sept. 1, 1925).....	3,000

<sup>1</sup>Also \$4,500 under General Engineering Drawing; total \$5,500.

<sup>2</sup>Salary under Physical Plant.

	<i>Salary</i>
11. Ernest Langford, Assistant Professor of Architectural Construction (2 yrs. from Sept. 1, 1925).....	\$ 2,800
12. C. A. Patterson, Associate in Freehand Drawing (2 yrs. from Sept. 1, 1925).....	2,500
13. Rodney E. Spangler, Instructor in Architectural Design (10 mos.).....	2,200
14. F. M. Lescher, Instructor in Architecture (10 mos.).....	2,400
15. J. H. Chance, Instructor in Architecture (10 mos.).....	1,800
16. Louise M. Woodroffe, Instructor in Freehand Drawing (10 mos.).....	2,200
17. _____, Instructor in Architecture (10 mos.).....	1,700
18. J. J. Fiscus, Assistant and Storekeeper (C. S.).....	1,400
19. Berenice Rash, Clerk and Stenographer (C. S.).....	1,080
<i>Total, Architecture</i> .....	<b>\$52,180</b>

#### Ceramic Engineering

1. C. W. Parmelee, Professor of Ceramic Engineering (Indef.) and Head of the Department (1 yr.).....	\$6,000
2. _____, Professor of Ceramic Chemistry (Indef.).....	5,000
3. R. K. Hursh, Associate Professor of Ceramic Engineering (Indef.).....	4,000
4. T. N. McVay, Instructor (10 mos.).....	2,600
5. E. G. Bourne, Laboratory Demonstrator and Potter (12 mos.).....	2,300
6. J. H. Cain, Laboratory Attendant (C. S.).....	1,800
7. T. J. Wilson, Laboratory Attendant (C. S.).....	1,800
8. Gertrude Coady, Clerk and Stenographer (C. S.).....	1,200
<i>Total, Ceramic Engineering</i> .....	<b>\$24,700</b>

#### Civil Engineering

1. C. C. Williams, Professor of Civil Engineering and Head of the Department (Indef.).....	\$6,500
2. I. O. Baker, Professor of Civil Engineering, <i>Emeritus</i> .....	2,600
3. Hardy Cross, Professor of Structural Engineering (1 yr.).....	4,000
4. G. W. Pickels, Associate Professor of Drainage Engineering (2 yrs. from Sept. 1, 1925).....	3,500
5. T. D. Mylrea, Assistant Professor of Structural Engineering (2 yrs. from Sept. 1, 1925).....	3,500
6. Jamison Vawter, Assistant Professor (2 yrs. from Sept. 1, 1925).....	3,000
7. C. C. Wiley, Assistant Professor of Highway Engineering (1 yr.).....	3,000
8. W. H. Rayner, Assistant Professor of Surveying (1 yr.).....	3,000
9. T. C. Shedd, Assistant Professor of Structural Engineering (2 yrs. from Sept. 1, 1925).....	3,000
10. E. E. Bauer, Instructor (10 mos.).....	2,000
11. C. B. Schmeltzer, Instructor (10 mos.).....	2,400
12. H. C. Boardman, Instructor (10 mos.).....	2,100
13. Roland Horton, Instructor (10 mos.).....	1,900
14. L. Louise Gibson, Clerk and Stenographer (C. S.).....	1,140
<i>Total, Civil Engineering</i> .....	<b>\$41,640</b>

#### Electrical Engineering

1. E. B. Paine, Professor of Electrical Engineering (Indef.); Head of the Department (to serve until new head is appointed).....	\$5,000
2. Morgan Brooks, Professor of Electrical Engineering (Indef.).....	3,000
3. E. H. Waldo, Assistant Professor of Electrical Design (Indef.).....	3,500
4. A. R. Knight, Assistant Professor (2 yrs. from Sept. 1, 1925).....	3,500
5. E. A. Reid, Assistant Professor (2 yrs. from Sept. 1, 1925).....	3,200
6. H. A. Brown, Assistant Professor (2 yrs. from Sept. 1, 1925).....	2,800
7. M. A. Faucett, Instructor (10 mos.).....	1,800
8. J. O. Kraehenbuehl, Instructor (10 mos.).....	2,300
9. C. A. Keener, Instructor (10 mos.).....	2,300

	<i>Salary</i>
10. C. S. Bullions, Instructor (10 mos.)	\$ 2,000
11. F. C. Mock, Instructor (10 mos.)	1,700
12. E. E. Perkins, Jr., Assistant (10 mos.)	1,800
13. L. B. Archer, Assistant (10 mos.)	1,800
14. W. S. Goodspeed, Mechanician (C. S.)	1,800
15. Philomena Marquardt, Clerk and Stenographer (C. S.)	1,140

*Total, Electrical Engineering*..... \$37,640

#### General Engineering Drawing

1. H. H. Jordan, Professor of General Engineering Drawing and Head of the Department (Indef.); Assistant Dean (1 yr.)	\$4,500 <sup>1</sup>
2. F. M. Porter, Assistant Professor (3 yrs. from Sept. 1, 1924)	3,200
3. R. P. Hoelscher, Assistant Professor (3 yrs. from Sept. 1, 1924)	3,300
4. Rudolph Michel, Assistant Professor (2 yrs. from Sept. 1, 1925)	3,000
5. R. S. Crossman, Associate (2 yrs. from Sept. 1, 1925)	2,500
6. R. A. Hall, Associate (2 yrs. from Sept. 1, 1925)	2,500
7. G. S. Madsen, Instructor (10 mos.)	1,900
8. L. F. Rahm, Instructor (10 mos.)	1,900
9. C. H. Springer, Instructor (10 mos.)	2,000
10. _____, Instructor (10 mos.)	1,600
11. Albert Jorgensen, Instructor (10 mos.)	1,800
12. S. G. Hall, Instructor (10 mos.)	1,800
13. Wayne Hickman, Student Assistant (part time; 10 mos.)	400
14. G. W. Burgess, Student Assistant (part time; 10 mos.)	400

*Total, General Engineering Drawing*..... \$30,800

#### Mechanical Engineering

1. A. C. Willard, Professor of Heating and Ventilation and Head of the Department of Mechanical Engineering (Indef.)	\$7,500
2. G. A. Goodenough, Professor of Thermodynamics (Indef.)	7,000
3. O. A. Leutwiler, Professor of Mechanical Engineering Design (Indef.)	5,500
4. B. W. Benedict, Manager of the Shop Laboratories (Indef.)	5,000
5. J. A. Polson, Associate Professor of Steam Engineering (Indef.)	4,600
6. C. W. Ham, Associate Professor of Machine Design (Indef.)	4,200
7. H. J. Macintire, Associate Professor of Refrigeration (Indef.)	3,800
8. W. H. Severns, Assistant Professor (1 yr.)	3,000
9. M. R. Riddell, Assistant Professor of Aeronautic Engineering and Assistant to the Director of the Engineering Experiment Station (2 yrs. from Sept. 1, 1925)	1,000 <sup>2</sup>
10. H. O. Croft, Assistant Professor (1 yr.)	2,700
11. P. E. Henwood, Associate in Machine Design (12 mos.)	2,500
12. C. N. Arnold, Associate (12 mos.)	2,500
13. H. E. Degler, Associate (12 mos.)	2,600
14. C. H. Caughey, Instructor (10 mos.)	2,000
15. J. A. Goff, Associate (12 mos.)	2,400
16. W. N. Espy, Instructor (10 mos.)	2,200
17. J. H. Parker, Instructor (10 mos.)	1,900
18. G. A. Gasvert, Assistant (10 mos.)	1,750
19. C. H. Casberg, Superintendent of Machine Laboratory (12 mos.)	3,500
20. B. R. Hall, Superintendent of Pattern Laboratory (2 yrs. from Sept. 1, 1925)	2,400
21. E. T. Lanham, Superintendent of Forge Laboratory (2 yrs. from Sept. 1, 1925)	2,500
22. H. O. Houghton, Superintendent of Foundry Laboratory (12 mos.)	2,500
23. C. J. Starr, Assistant Superintendent of Machine Laboratory (12 mos.)	2,400

<sup>1</sup>Also \$1,000 under Administration; total \$5,500.

<sup>2</sup>Also \$2,500 under Engineering Experiment Station, Administration; total \$3,500.

	<i>Salary</i>
24. O. W. Schricker, Assistant Superintendent of Machine Laboratory (12 mos.)	\$ 2,400
25. R. W. Schroeder, Assistant Superintendent of Foundry Laboratory (10 mos.)	2,200
26. A. D. Wright, Assistant Superintendent of Pattern Laboratory (10 mos.)	2,000
27. A. S. Irvine, Assistant Superintendent of Forge Laboratory (12 mos.)	2,400
28. T. C. Earnill, Assistant Superintendent of Foundry Laboratory (12 mos.)	2,200
29. E. B. Corbin, Mechanician in the Shop Laboratory (C. S.)	1,600
30. G. J. Oehmke, Mechanician in Mechanical Engineering Laboratory (C. S.)	1,800
31. M. W. Hoag, Mechanician in Mechanical Engineering Laboratory (C. S.)	1,800
32. C. G. Bradley, Mechanician in Mechanical Engineering Laboratory (C. S.)	1,900
33. C. E. Derrough, Mechanician in the Shop Laboratory (C. S.)	1,900
34. T. E. Parsons, Assistant Mechanician in the Machine Laboratory (C. S.)	1,140
35. Ray Johnson, Tool-room Attendant in the Machine Laboratory (C. S.)	1,020
36. M. J. Shaff, Tool-room Attendant in the Foundry Laboratory (C. S.)	1,080
37. I. E. Douglas, Instrument Room Attendant in Mechanical Engineering Laboratory (C. S.)	1,080
38. J. H. Huffer, Tool-room Attendant in the Pattern Laboratory (C. S.)	1,200
39. Beulah M. Pless, Chief Clerk and Stenographer (C. S.)	1,500
40. Alice J. Mills, Clerk and Stenographer (C. S.)	1,020
<i>Total, Mechanical Engineering</i>	<i>\$103,690</i>

#### Mining Engineering

1. A. C. Callen, Professor of Mining Engineering and Head of the Department (Indef.)	\$6,500
2. A. E. Drucker, Assistant Professor (2 yrs. from Sept. 1, 1925)	3,500
3. I. M. Marshall, Assistant Professor (2 yrs. from Sept. 1, 1925)	3,000
4. C. M. Smith, Instructor (10 mos.)	2,200
5. H. J. Van Derbeek, Mechanician (C. S.)	1,700
6. Hazel Brown, Clerk and Stenographer (C. S.)	1,020
<i>Total, Mining Engineering</i>	<i>\$17,920</i>

#### Municipal and Sanitary Engineering and Theoretical and Applied Mechanics

1. A. N. Talbot, Professor of Municipal and Sanitary Engineering; in charge of Theoretical and Applied Mechanics (Indef.)	\$7,500
2. M. L. Enger, Professor of Mechanics and Hydraulics (Indef.)	5,500
3. F. B. Seely, Professor of Theoretical and Applied Mechanics (Indef.)	4,800
4. H. E. Babbitt, Professor of Sanitary Engineering (Indef.)	4,000
5. H. M. Westergaard, Associate Professor of Theoretical and Applied Mechanics (Indef.)	3,500
6. V. R. Fleming, Assistant Professor of Applied Mechanics (3 yrs. from Sept. 1, 1924)	3,300
7. N. E. Ensign, Assistant Professor of Theoretical and Applied Mechanics (3 yrs. from Sept. 1, 1924)	3,300
8. W. J. Putnam, Assistant Professor of Theoretical and Applied Mechanics (3 yrs. from Sept. 1, 1924)	3,300
9. J. O. Draffin, Assistant Professor of Theoretical and Applied Mechanics (2 yrs. from Sept. 1, 1925)	3,000
10. L. J. Larson, Associate in Theoretical and Applied Mechanics (2 yrs. from Sept. 1, 1925)	2,700
11. W. L. Schwalbe, Associate in Theoretical and Applied Mechanics (12 mos.)	2,400
12. W. R. Osgood, Instructor in Theoretical and Applied Mechanics (10 mos.)	2,100
13. Irving Fineman, Instructor in Theoretical and Applied Mechanics (10 mos.)	2,300



	<i>Salary</i>
14. E. F. Wilsey, Instructor in Theoretical and Applied Mechanics (10 mos.)	\$ 2,000
15. Robert Perganda, Mechanician (C. S.)	1,900
16. Catherine E. Finnigan, Clerk and Stenographer (C. S.)	1,440

*Total, Municipal and Sanitary Engineering and Theoretical and Applied Mechanics*..... \$53,040

#### Physics

1. A. P. Carman, Professor of Physics and Head of the Department (Indef.)	\$6,500
2. C. T. Knipp, Professor of Experimental Electricity (Indef.)	5,000
3. F. R. Watson, Professor of Experimental Physics (Indef.)	5,000
4. Jakob Kunz, Professor of Mathematical Physics (Indef.)	4,500
5. W. F. Schulz, Associate Professor (Indef.)	3,300
6. E. H. Williams, Assistant Professor of Experimental Physics (Indef.)	3,000
7. R. F. Paton, Associate (1 yr.)	2,900
8. R. A. Nelson, Instructor (10 mos.)	2,500
9. E. M. Little, Assistant (10 mos.)	1,400
10. O. B. Young, Assistant ( $\frac{1}{2}$ time; 10 mos.)	800
11. W. D. Lansing, Assistant ( $\frac{1}{2}$ time; 10 mos.)	800
12. W. M. Young, Assistant (10 mos.)	1,400
13. G. M. Rassweiler, Assistant ( $\frac{1}{2}$ time; 10 mos.)	800
14. C. C. Schmidt, Assistant ( $\frac{1}{2}$ time; 10 mos.)	800
15. F. W. Cooke, Assistant ( $\frac{3}{4}$ time; 10 mos.)	1,200
16. H. N. Swenson, Assistant ( $\frac{1}{2}$ time; 10 mos.)	800
17. V. M. Albers, Assistant ( $\frac{1}{2}$ time; 10 mos.)	800
18. K. O. Smith, Assistant ( $\frac{1}{2}$ time; 10 mos.)	850
19. A. D. Hummell, Assistant ( $\frac{1}{2}$ time; 10 mos.)	800
20. C. N. Wall, Assistant ( $\frac{1}{2}$ time; 10 mos.)	800
21. K. H. Hubbard, Assistant ( $\frac{1}{2}$ time; 10 mos.)	800
22. B. F. Runyon, Assistant ( $\frac{1}{2}$ time; 10 mos.)	800
23. R. L. Tambling, Assistant ( $\frac{1}{2}$ time; 10 mos.)	800
24. A. J. McMaster, Assistant ( $\frac{1}{2}$ time; 10 mos.)	800
25. Andrew Tornquist, Mechanician (C. S.)	1,800
26. C. W. Fieg, Assistant Mechanician (C. S.)	1,500
27. W. C. Deem, Assistant Mechanician (C. S.)	1,380
28. H. T. Wyninger, Storekeeper and Lecture Attendant (C. S.)	1,620
29. Della M. Rogers, Clerk and Stenographer (C. S.)	1,500

*Total, Physics*..... \$54,950

#### Railway Engineering

1. E. C. Schmidt, Professor of Railway Engineering and Head of the Department (Indef.)	\$6,000
2. J. M. Snodgrass, Professor of Railway Mechanical Engineering (Indef.)	4,750
3. E. E. King, Professor of Railway Civil Engineering (Indef.)	4,250
4. J. K. Tutthill, Assistant Professor of Railway Electrical Engineering (2 yrs. from Sept. 1, 1925)	3,250
5. H. J. Schrader, Instructor in Railway Mechanical Engineering (10 mos.)	2,100
6. H. R. Higgins, Mechanician in the Locomotive Laboratory (C. S.)	1,700
7. Anna M. Crossman, Clerk and Stenographer (C. S.)	1,020

*Total, Railway Engineering*..... \$23,070

#### Engineering Experiment Station

1. M. S. Ketchum, Dean of the College of Engineering and Director of the Engineering Experiment Station (Indef.)	..... <sup>1</sup>
--	--------------------

<sup>1</sup>Salary under College Administration.

	<i>Salary</i>
2. M. R. Riddell, Assistant to the Director of the Engineering Experiment Station and Assistant Professor of Aeronautic Engineering (2 yrs. from Sept. 1, 1925).....	\$2,500 <sup>1</sup>
3. S. W. Parr, Professor of Applied Chemistry ( $\frac{1}{2}$ time; indef.).....	3,250 <sup>2</sup>
4. H. F. Moore, Research Professor of Engineering Materials (Indef.).....	6,000
5. W. M. Wilson, Research Professor of Structural Engineering (Indef.)...	4,800
6. A. P. Kratz, Research Professor of Mechanical Engineering (Indef.)....	3,600 <sup>3</sup>
7. T. M. Jasper, Special Research Associate Professor of Engineering Materials (until further notice).....	(4,000) <sup>4</sup>
F. E. Richart, Research Assistant Professor of Theoretical and Applied Mechanics (2 yrs. from Sept. 1, 1925).....	3,500
9. J. T. Tykociner, Research Assistant Professor of Electrical Engineering (1 yr.).....	3,600
10. V. S. Day, Special Research Assistant Professor of Mechanical Engineering (until further notice).....	(4,000) <sup>5</sup>
11. A. E. R. Westman, Research Associate in Ceramic Engineering (12 mos.)	2,600
12. C. Z. Rosecrans, Research Associate in Mechanical Engineering (12 mos.)	2,600
13. R. L. Brown, Research Associate in Theoretical and Applied Mechanics (12 mos.).....	2,400
14. J. B. Baker, Research Assistant in Mechanical Engineering (12 mos.)...	1,800
15. J. P. Mullen, Research Assistant in Refrigeration (12 mos.).....	2,000
16. F. B. Hobart, Research Assistant in Chemical Engineering (12 mos.)..	2,600
17. D. L. Fiske, Research Assistant in Railway Engineering (12 mos.).....	2,200
18. F. G. Straub, Special Research Assistant in Chemical Engineering (until further notice).....	(3,000) <sup>6</sup>
19. Julius Muller, Special Research Assistant in Engineering Materials (until further notice).....	(2,000) <sup>4</sup>
20. W. T. Pope, Mechanician for research work in Civil Engineering (C. S.)	1,900
21. E. F. Heater, Draftsman (C. S.).....	2,100
22. Wilhelmina Luther, Editorial Assistant (C. S.).....	1,300
23. Esther E. Pangborn, Clerk and Stenographer (C. S.).....	1,020
24. Jennis E. Barry, Stenographer (C. S.).....	300 <sup>7</sup>

#### Research Graduate Assistants

25. Kwang-Yuen Chen, Research Graduate Assistant (2 yrs. from Sept. 1, 1925).....	600
26. R. W. Armstrong, Research Graduate Assistant (2 yrs. from Sept. 1, 1925).....	600
27. W. K. Brown, Research Graduate Assistant (2 yrs. from Sept. 1, 1925)	600
28. E. C. Hartmann, Research Graduate Assistant (2 yrs. from Sept. 1, 1925)	600
29. B. J. Wilson, Research Graduate Assistant (2 yrs. from Sept. 1, 1925) ..	600
30. C. V. Erickson, Research Graduate Assistant (2 yrs. from Sept. 1, 1925)	600
31. A. W. Coffman, Research Graduate Assistant (2 yrs. from Sept. 1, 1925)	600
32. _____, Research Graduate Assistant (2 yrs. from Sept. 1, 1925).....	600
33. W. D. Staley, Research Graduate Assistant in Gas Engineering (2 yrs. from Sept. 1, 1925).....	(600) <sup>8</sup>
34. L. P. Garner, Research Graduate Assistant in Electrical Engineering (2 yrs. from Sept. 1, 1924).....	600
35. A. E. Hershey, Research Graduate Assistant in Mechanical Engineering (2 yrs. from Sept. 1, 1924).....	600

<sup>1</sup>Also \$1,000 under Mechanical Engineering; total \$3,500.

<sup>2</sup>Also \$3,250 under Chemistry L. A. S.; total \$6,500.

<sup>3</sup>Also \$1,400 from Furnace Research Funds; total \$5,000.

<sup>4</sup>Salary paid from Fatigue of Metals fund; not included in total.

<sup>5</sup>Salary paid from Furnace Research funds; not included in total.

<sup>6</sup>Paid from Boiler Feed Water Treatment Investigation; not included in total.

<sup>7</sup>Also \$1,080 under Chemistry; \$120 from Applied Chemistry Testing; total \$1,500.

<sup>8</sup>Funds supplied by the Illinois Gas Association; not included in total.

	<i>Salary</i>
36. C. C. Coons, Research Graduate Assistant in Gas Engineering (2 yrs. from Sept. 1, 1925).....	\$ (600) <sup>1</sup>
37. J. E. Keranen, Research Graduate Assistant in Highway Engineering (1 yr. from Feb. 1, 1925).....	(600) <sup>2</sup>
38. _____, Research Graduate Assistant in Highway Engineering (2 yrs.).....	(600) <sup>2</sup>
<i>Total, Engineering Experiment Station</i> .....	<u>\$56,070</u>

**Coal Mines Investigation**

1. A. J. Hoskin, Research Associate Professor of Mining Engineering (1 yr.)	\$4,000
---	---------

**COLLEGE OF AGRICULTURE AND AGRICULTURAL  
EXPERIMENT STATION**

**Summary**

	<i>Salaries</i>	<i>Expense and Equipment</i>	<i>Total</i>
Administration.....	\$ 21,060.00	\$9,600.00	\$ 30,660.00
Agricultural Economics.....	5,500.00		5,500.00 <sup>2</sup>
Agricultural College Extension.....	14,470.00	6,500.00	20,970.00
Agronomy.....	107,598.00	88,314.00	195,912.00
Animal Husbandry.....	79,600.00	131,390.00	210,990.00
Dairy Husbandry.....	51,230.00	64,200.00	115,430.00
Dairy Creamery.....	2,850.00	105,680.00	108,530.00
Farm Mechanics.....	14,970.00	9,975.00	24,945.00
Farm Organization and Management.....	23,750.00	6,450.00	30,200.00
Home Economics.....	40,995.00	6,965.00	47,960.00
Home Economics Cafeteria.....	4,000.00	13,500.00	17,500.00
Horticulture.....	90,740.00	75,550.00	166,290.00
<i>Sub-total</i> .....	(456,763.00)	(518,124.00)	(974,887.00)
Purnell Fund.....	12,933.33	7,066.67	20,000.00
Smith-Lever.....	197,460.00	31,035.98	228,495.98
Smith-Lever Revolving.....		2,000.00	2,000.00
Cook County Experiment Station..	2,400.00	12,600.00	15,000.00
<i>Grand Total</i> .....	\$669,556.33	\$570,826.65	\$1,240,382.98

**RESOURCES FOR AGRICULTURE BUDGET**

	<i>University and Federal Funds</i>	<i>Estimated Receipts<sup>4</sup></i>
Administration.....	\$30,660.00	
Agricultural Economics.....	5,500.00 <sup>2</sup>	
Agricultural College Extension.....	20,970.00	
Agronomy.....	183,912.00	\$12,000.00
Animal Husbandry.....	169,890.00	41,100.00
Dairy Husbandry.....	72,630.00	42,800.00
Dairy Creamery.....		108,530.00
Farm Mechanics.....	24,345.00	600.00
Farm Organization and Management.....	30,200.00	
Home Economics.....	47,960.00	
Home Economics Cafeteria.....		17,500.00
Horticulture.....	141,290.00	25,000.00
<i>Sub-total</i> <sup>3</sup> .....	(727,357.00)	(247,530.00)
Purnell Fund.....	20,000.00	
Smith-Lever.....	228,495.98	
Smith-Lever Revolving.....		2,000.00
Cook County Experiment.....	15,000.00	
<i>Totals</i> .....	\$990,852.98	\$249,530.00

<sup>1</sup>Funds supplied by the Illinois Gas Association; not included in total.

<sup>2</sup>Funds supplied by the Austin Manufacturing Company; not included in total.

<sup>3</sup>Transferred from Commerce.

<sup>4</sup>Expenditures not to exceed these amounts unless further appropriations are made.

<sup>5</sup>Includes U. S., Hatch, & Adams funds.

**HATCH AND ADAMS FUNDS**  
(Station)

<i>Distribution by Departments</i>	<i>Hatch</i>	<i>Adams</i>
Administration.....	\$5,000	
Agronomy.....	4,000	
Animal Husbandry.....		\$8,300
Dairy.....	6,000	
Horticulture.....		6,700
<i>Totals</i> .....	\$15,000	\$15,000

(The above amounts are included in the Department budgets without being separately displayed.)

**U. S. PURNELL FUND**  
(Agricultural Experiment Station)  
1925-26

	<i>Total</i>	<i>Salaries</i>	<i>Expense and Equipment</i>
Agricultural Economics.....	\$4,158.33	\$2,833.33	\$1,325.00
Agronomy.....	2,500.00	1,800.00	700.00
Animal Husbandry.....	3,000.00	2,200.00	800.00
Dairy.....	2,500.00	2,000.00	500.00
Farm Organization and Manage- ment.....	2,500.00	1,600.00	900.00
Horticulture.....	2,575.00	1,500.00	1,075.00
Home Economics.....	2,000.00	1,000.00	1,000.00
Contingent.....	766.67		766.67
<i>Totals</i> .....	\$20,000.00	\$12,933.33	\$7,066.67

**Administration**

	<i>Salary</i>
1. E. Davenport, Dean and Professor <i>Emeritus</i> .....	\$3,900
2. H. W. Mumford, Dean, College of Agriculture (C) Director, Agricultural Experiment Station (S) Director, Agricultural Extension Service (E) Professor of Animal Husbandry (C) (Indef.).....	6,000 <sup>1</sup>
3. Anna C. Glover, Secretary, Agricultural Experiment Station, Manager of Publications (S) (1 yr.) (Fed.).....	3,000
4. Helen H. Peffer, Editorial Assistant (1 yr.) (Fed.).....	1,900
5. Helen F. Walker, Editorial Assistant (1 yr.) (C. S.).....	1,600
6. Margaret L. Utley, Specialist in Office Organization and Management (1 yr.) (Fed.).....	200 <sup>2</sup>
7. Dorothy Cleaveland, Secretary to Dean and Director (1 yr.; exempt) ..	1,300
8. Bess Riggs, Chief Clerk (1 yr.; C. S.).....	1,600
9. _____, Stenographer (C. S.).....	1,080
10. _____, Stenographer (½ time; C. S.).....	480
<i>Total, Administration</i> .....	\$21,060

**Agricultural Economics**

(Agricultural Experiment Station)

1. C. L. Stewart, Associate Professor (3 yrs. from Sept. 1, 1924).....	\$2,500 <sup>3</sup>
2. L. J. Norton, Assistant Professor (2 yrs. from Sept. 1, 1924).....	1,500 <sup>4</sup>
3. _____, Assistant Professor.....	1,500 <sup>5</sup>
<i>Total, Division Agricultural Economics</i> .....	\$5,500

<sup>1</sup>\$2,000 from Smith-Lever; total \$8,000.

<sup>2</sup>\$1,600 from Smith-Lever; total \$1,800.

<sup>3</sup>Also \$2,500 from Economics; total \$5,000.

<sup>4</sup>Also \$1,500 from Economics; total \$3,000.

<sup>5</sup>Also \$1,500 from Economics; total \$3,000.

<b>Agricultural College Extension</b>		<i>Salary</i>
1. F. H. Rankin, Superintendent, Agricultural College Extension (Indef.); Assistant Dean (1 yr.)	.....	\$5,000
2. R. E. Hieronymus, Community Adviser (2 yrs. from Sept. 1, 1924)	.....	2,250 <sup>1</sup>
3. W. H. Young, Associate, Agricultural College Extension (2 yrs. from Sept. 1, 1925)	.....	2,800
4. E. D. Griffin, Assistant, Agricultural College Extension (1 yr.)	.....	1,600
5. Alice V. Hamilton, Secretary to Assistant Dean (C. S.)	.....	1,800
6. _____, Stenographer (C. S.)	.....	1,020
<i>Total, Agricultural College Extension</i>		<b>\$14,470</b>

**Agronomy**

1. W. L. Burlison, Professor of Crop Production (C) Chief, Crop Production (S) Head of Department (Indef.)	.....	\$6,500
2. C. F. Hottes, Consulting Plant Physiologist (S) (1 yr.; ½ time)	.....	850 <sup>2</sup>
3. L. H. Smith, Chief in charge of Publications of Soil Survey (S) (2 yrs. from Sept. 1, 1925)	.....	4,000
4. F. C. Bauer, Professor of Soils Extension (E) Chief, Soil Experiment Fields (S) (2 yrs. from Sept. 1, 1925)	.....	3,250 <sup>3</sup>
5. J. C. Hackleman, Professor of Crops Extension (E) Chief, Crops Extension (S) (2 yrs. from Sept. 1, 1925)	.....	.... <sup>4</sup>
6. E. E. DeTurk, Associate Chief, Professor of Soil Technology (C) Chief, Soil Technology (S) in charge of soil analysis of Soil Survey (2 yrs. from September 1, 1925)	.....	4,000
7. R. S. Smith, Professor of Soil Physics (C) Chief, Soil Physics (S) in charge of identification and mapping of soil types (2 yrs. from Sept. 1, 1925)	.....	4,000
8. C. M. Woodworth, Associate Professor of Plant Breeding (C); Associate Chief, Plant Breeding (S) (2 yrs. from Sept. 1, 1925)	.....	3,750
9. H. J. Snider, Assistant Professor of Soils Extension (E); Assistant Chief, Soil Experiment Fields (S) (2 yrs. from Sept. 1, 1925)	.....	1,800 <sup>5</sup>
10. D. C. Wimer, Assistant Professor of Soil Physics (C); Assistant Chief, Soil Physics (S) (2 yrs. from Sept. 1, 1925)	.....	3,250
11. O. H. Sears, Assistant Professor of Soil Biology (C); Assistant Chief, Soil Biology (S) (2 yrs. from Sept. 1, 1925)	.....	3,250
12. John Pieper, Assistant Professor of Crop Production (C); Assistant Chief, Crop Production (S) (2 yrs. from Sept. 1, 1925)	.....	3,200
13. G. H. Dungan, Assistant Professor of Crop Production (C); Assistant Chief, Crop Production (S) (2 yrs. from Sept. 1, 1925)	.....	3,200
14. Benjamin Koehler, Assistant Chief, Crop Pathology (S) (2 yrs. from Sept. 1, 1925)	.....	3,000
15. O. I. Ellis, Assistant Chief, Survey Mapping (S) (2 yrs. from Sept. 1, 1925)	.....	2,800
16. E. A. Norton, Associate, Soil Survey Mapping (S) (2 yrs. from Sept. 1, 1925)	.....	2,600
17. R. W. Stark, Associate, Crop Production (2 yrs. from Sept. 1, 1925) (S)	.....	2,400
18. V. E. Spencer, Associate, Soil Fertility (S) (2 yrs. from Sept. 1, 1925)	.....	2,400
19. John Lamb, Jr., Associate, Soils Extension (E); Associate, Soil Experiment Fields (S) (2 yrs. from Sept. 1, 1925)	.....	1,000 <sup>6</sup>
20. M. B. Harland, Associate, Soil Physics (C&S) (2 yrs. from Sept. 1, 1925)	.....	2,100
21. R. S. Strauffer, Instructor in Soil Physics (C); First Assistant, Soil Physics (S) (1 yr.)	.....	2,100
22. A. H. Karraker, Associate, Soil Experiment Fields (S) (2 yrs. from Sept. 1, 1925)	.....	2,000

<sup>1</sup>Also \$2,250 under College of Commerce and Business Administration; total \$4,500.<sup>2</sup>Also \$3,400 under Botany; total \$4,250.<sup>3</sup>From Smith-Lever, \$1,000; total \$4,250.<sup>4</sup>From Smith-Lever, \$4,000.<sup>5</sup>From Smith-Lever, \$1,500; total \$3,300.<sup>6</sup>From Smith-Lever, \$1,200; total \$2,200.

	<i>Salary</i>
23. A. L. Lang, Associate, Soil Experiment Fields (S) (2 yrs. from Sept. 1, 1925).....	\$ 2,000
24. F. H. Crane, Associate, Soil Fertility (C&S) (2 yrs. from Sept. 1, 1925).....	2,000
25. M. A. Hein, Associate, Soil Experiment Fields (S) (2 yrs. from Sept. 1, 1925).....	1,980
26. A. U. Thor, First Assistant, Soil Experiment Fields (S) (1 yr.).....	1,980
27. C. J. Badger, Associate, Soil Experiment Fields (S) (2 yrs. from Sept. 1, 1925).....	1,900
28. J. C. Anderson, First Assistant, Soil Fertility (S) (1 yr.).....	1,800
29. R. G. Crammond, First Assistant, Soil Survey Mapping (S) (1 yr.).....	1,800
30. F. L. Winter, Instructor in Plant Breeding (C); First Assistant, Plant Breeding (S) (1 yr.).....	1,800
31. R. H. Bray, First Assistant, Soil Survey Analysis (S) (1 yr.).....	1,700
32. H. A. Lunt, First Assistant, Soil Fertility (S) First Assistant, Soil Experiment Fields (S) (1 yr.).....	1,700
33. E. G. Sieveking, First Assistant, Soil Survey Analysis (S) (1 yr.).....	1,700
34. F. M. Clark, Assistant, Soil Biology (C&S) (1 yr.).....	1,600
35. A. A. Endres, Assistant, Soil Survey Mapping (S) (1 yr.).....	1,600
36. J. E. McKittrick, Assistant, Soil Experiment Fields (S) (1 yr.).....	1,500
37. D. C. Maxwell, Assistant, Soil Survey Mapping (S) (1 yr.).....	1,500
38. W. R. Tascher, Assistant, Crop Production (C) (1 yr.).....	1,400
39. Lilburn Allen, Assistant, Soil Survey Analysis (S) (1 yr.).....	1,400
40. L. B. Miller, Assistant, Soil Experiment Fields (S) (1 yr.).....	1,400
41. W. R. Paden, Assistant, Soil Biology (C&S) (½ time; 1 yr.).....	720
42. W. R. Carroll, Assistant, Soil Biology (C&S) (½ time; 1 yr.).....	900
43. _____, Associate in Grain Marketing Technology (C&S)...	1,200 <sup>1</sup>
44. _____, Assistant, Soil Fertility, (½ time; 1 yr.).....	700
45. _____, Assistant, Soil Fertility (½ time; 1 yr.).....	700
46. W. Hofmann, Assistant, Plant Breeding (C&S) (½ time; 1 yr.).....	600
47. _____, Assistant, Soil Physics (C) (10 mos.).....	550
48. Lilian Hixson, Junior Accountant (C.S.).....	1,600
49. Cecele Schlarman, Head Stenographer (C.S.).....	1,500
50. Sybil K. Nagle, Secretary (C.S.).....	1,380
51. Nettie Roberts, Stenographer (C.S.).....	1,080
52. _____, Stenographer (C.S.).....	1,080
53. Bernice Phillippe, Stenographer (C.S.).....	1,020
54. Eda Konradt, Clerk (C.S.).....	840
55. Dorothy Templin, Stenographer (C.S.).....	768 <sup>2</sup>
56. _____, Editorial Assistant (C.S.).....	750
<i>Total, Agronomy</i> .....	\$107,598

#### Animal Husbandry

1. H. P. Rusk, Professor of Cattle Husbandry (C) Chief, Cattle Husbandry (S) Head of Department (Indef.).....	\$6,000
2. Robert Graham, Professor of Animal Pathology and Hygiene (C) Chief, Animal Pathology and Hygiene (S) (Indef.).....	3,000 <sup>3</sup>
3. J. L. Edmonds, Professor of Horse Husbandry (C) Chief, Horse Husbandry (S) (Indef.).....	4,750
4. W. H. Smith, Professor of Animal Husbandry Extension (C) Chief, Animal Husbandry Extension (S) (2 yrs. from Sept. 1, 1925).....	— <sup>4</sup>
5. L. E. Card, Professor of Poultry Husbandry (C) Chief, Poultry Husbandry (S) (2 yrs. from Sept. 1, 1925).....	4,250
6. H. S. Grindley, Professor of Animal Nutrition (C) Associate Chief, Animal Nutrition (S) (Indef.).....	4,000
7. W. E. Carroll, Professor of Swine Husbandry (C) Chief, Swine Husbandry (S) (1 yr.).....	4,000
8. H. H. Mitchell, Professor of Animal Nutrition (C) Chief, Animal Nutrition (S) (2 yrs. from Sept. 1, 1925).....	4,000

<sup>1</sup>Also \$1,800 from Purnell Fund; total \$3,000.

<sup>2</sup>Also \$192 from Illinois Crop Improvement Assn.; total \$960.

<sup>3</sup>Also \$2,000 Smith-Lever; total \$5,000.

<sup>4</sup>From Smith-Lever \$4,500.

	<i>Salary</i>
9. E. T. Robbins, Associate Professor, Animal Husbandry Extension (C), Extension Specialist (E) (1 yr.)	\$ —
10. R. R. Snapp, Associate Professor, Animal Husbandry (C), Associate Chief, Beef Cattle Husbandry (S) (2 yrs. from Sept. 1, 1925)	3,750
11. Sleeter Bull, Associate Professor, Animal Husbandry (C), Associate Chief, Meats (S) (2 yrs. from Sept. 1, 1925)	3,600
12. Elmer Roberts, Associate Professor, Animal Breeding (C), Associate Chief, Animal Breeding (S) (2 yrs. from Sept. 1, 1925)	3,600
13. _____, Assistant Professor, Live Stock Marketing (C), Assistant Chief, Live Stock Marketing (S)	2,400 <sup>2</sup>
14. W. G. Kammlade, Assistant Professor, Sheep Husbandry (C), Assistant Chief, Sheep Husbandry (S) (2 yrs. from Sept. 1, 1925)	3,200
15. C. W. Crawford, Associate, Animal Husbandry (2 yrs. from Sept. 1, 1925) (C&S)	2,750
16. T. S. Hamilton, Associate, Animal Nutrition (C&S) (1 yr.)	2,600
17. E. A. Tunnicliff, Instructor, Animal Pathology (C), First Assistant, Animal Pathology (S) (1 yr.)	2,200
18. John Vandervort, Extension Specialist, Poultry (E) (1 yr.)	— <sup>3</sup>
19. J. H. Longwell, Instructor, Animal Husbandry (C), First Assistant, Animal Husbandry (S) (1 yr.)	1,900 <sup>4</sup>
20. J. H. Knox, Instructor, Animal Husbandry (C), First Assistant, Animal Husbandry (S) (1 yr.)	1,900
21. E. R. Frank, Instructor, Animal Husbandry (C), First Assistant, Animal Husbandry (S) (1 yr.)	1,900
22. Mary H. Keith, First Assistant, Animal Nutrition (S) (2 yrs. from Sept. 1, 1925)	1,800
23. C. H. Kick, Assistant, Animal Nutrition (C&S) (1 yr.)	1,320
24. P. M. Baldwin, Assistant, Animal Nutrition (S) (1 yr.)	1,400
25. Jessie R. Beadles, Assistant, Animal Nutrition (S) (1 yr.)	1,400
26. R. L. Zimmerman, Assistant, Animal Husbandry (S) (1 yr.)	1,400
27. R. A. Smith, Assistant, Animal Husbandry (C&S) (1 yr.)	1,400
28. G. A. Lindsey, Assistant, Animal Breeding (C&S) (½ time, 1 yr.)	720
29. D. C. Henderson, Assistant, Animal Husbandry (C) (½ time; 10 mos.)	600
30. J. B. Ball, Assistant, Animal Husbandry (S) (1 yr.)	1,400
31. Frances George, Secretary (C.S.)	1,700
32. Nell Markland, Stenographer (C.S.)	1,260
33. _____, Stenographer (C.S.)	1,020
34. _____, Stenographer (C.S.)	1,080
35. Margaret Schrader, Stenographer (C.S.)	1,140
36. Marguerite Racine, Stenographer (C.S.)	1,020
37. _____, Stenographer (C.S.)	1,020
38. Mrs. L. M. Cunningham, Stenographer (C.S.)	1,020
<i>Total, Animal Husbandry</i>	<u>\$79,600</u>
<b>Dairy Husbandry</b>	
1. H. A. Ruehe, Professor, Dairy Manufactures (C), Chief, Dairy Manufactures (S), Head of Department (Indef.)	\$6,000
2. M. J. Prucha, Professor, Dairy Bacteriology (C), Chief, Dairy Bacteriology (S) (2 yrs. from Sept. 1, 1925)	4,250
3. W. L. Gaines, Professor, Milk Production (C), Chief, Milk Production (S) (2 yrs. from Sept. 1, 1925)	3,800
4. W. J. Fraser, Professor, Dairy Farming (C) (Indef.)	3,500
5. W. W. Yapp, Associate Professor, Dairy Cattle (C), Associate Chief, Dairy Cattle (S) (2 yrs. from Sept. 1, 1925)	3,900

<sup>1</sup>From Smith-Lever, \$4,000.<sup>2</sup>From Funnell Funds, \$1,200; total \$3,600.<sup>3</sup>From Smith-Lever, \$2,200.<sup>4</sup>From Funnell Funds, \$1,000; total \$2,000.

	<i>Salary</i>
6. C. S. Rhode, Associate Professor, Dairy Husbandry Extension (E), Associate Chief, Dairy Husbandry (S) (2 yrs. from Sept. 1, 1925) . . . . .	\$ — <sup>1</sup>
7. O. R. Overman, Assistant Professor, Dairy Chemistry (C), Assistant Chief, Dairy Chemistry (S) (2 yrs. from Sept. 1, 1925) . . . . .	3,250
8. W. B. Nevens, Assistant Professor, Dairy Cattle Feeding (C), Assistant Chief, Dairy Cattle Feeding (S) (2 yrs. from Sept. 1, 1925) . . . . .	3,500
9. A. S. Ambrose, Assistant Professor, Dairy Manufactures (C), Assistant Chief, Dairy Manufactures (S) (2 yrs. from Sept. 1, 1925) . . . . .	1,650 <sup>2</sup>
10. J. M. Brannon, Assistant Professor, Dairy Bacteriology (C), Assistant Chief, Dairy Bacteriology (S) (1 yr.) . . . . .	2,800
11. M. H. Campbell, Associate, Dairy Husbandry (C&S) (2 yrs. from Sept. 1, 1925) . . . . .	3,000
12. P. H. Tracy, Associate, Dairy Manufactures (C&S) (1 yr.) . . . . .	2,400
13. F. P. Sanmann, Associate, Dairy Manufactures (C&S) (1 yr.) . . . . .	2,100
14. _____, Associate, Dairy Economy (S) . . . . .	— <sup>3</sup>
15. F. A. Davidson, Instructor, Dairy Husbandry (C), First Assistant, Dairy Husbandry (S) ( $\frac{3}{8}$ time; 1 yr.) . . . . .	1,400
16. H. E. Jamison, Assistant, Dairy Husbandry Extension (E) (1 yr.) . . . . .	— <sup>4</sup>
17. K. E. Wright, Assistant, Dairy Chemistry (C) (1 yr.) . . . . .	1,320
17a. _____, Research Assistant, Dairy Production (S) . . . . .	700
18. Lucile Bullions, Secretary (C.S.) . . . . .	1,600
19. Maude Williams, Stenographer (C.S.) . . . . .	1,200
20. _____, Stenographer (C.S.) . . . . .	960
21. Marie Stout, Clerk (C.S.) . . . . .	— <sup>5</sup>
22. Mildred Jones, Clerk (C.S.) . . . . .	960
23. Ruth Hackley, Clerk (C.S.) . . . . .	960
24. Roberta Buckley, Stenographer (C.S.) . . . . .	1,020
25. Edith Osborn, Stenographer (C.S.) . . . . .	960
<i>Total, Dairy Husbandry</i> . . . . .	<u>\$51,230</u>
<b>Farm Mechanics</b>	
1. E. W. Lehmann, Professor, Farm Mechanics (C), Chief, Farm Mechanics (S) (Indef.) . . . . .	\$4,500
2. R. I. Shawl, Assistant Professor, Farm Mechanics (C), Assistant Chief, Farm Mechanics (S) (2 yrs. from Sept. 1, 1925) . . . . .	3,250
3. F. P. Hanson, Extension Specialist and Associate, Farm Mechanics (C&E) (2 yrs. from Sept. 1, 1925) . . . . .	— <sup>6</sup>
4. A. L. Young, Associate Farm Mechanics (C&S) (1 yr.) . . . . .	2,200
5. I. P. Blauser, Instructor, Farm Mechanics (C), First Assistant, Farm Mechanics (S) (1 yr.) . . . . .	1,900
6. R. C. Kelleher, Instructor, Farm Mechanics (C), First Assistant, Farm Mechanics (S) (1 yr.) . . . . .	1,800
7. F. C. Kingsley, Assistant, Farm Mechanics (S) (1 yr. from April 10, 1925) . . . . .	— <sup>7</sup>
8. Grace I. Hines, Stenographer (C. S.) . . . . .	1,320
<i>Total, Farm Mechanics</i> . . . . .	<u>\$14,970</u>
<b>Farm Organization and Management</b>	
1. H. C. M. Case, Assistant Professor, Farm Organization and Management (C), Assistant Chief, Farm Organization and Management (S) (2 yrs. from Sept. 1, 1925) . . . . .	\$ 4,250

<sup>1</sup>From Smith-Lever, \$3,800.<sup>2</sup>\$1,650 from Creamery Funds; total \$3,300.<sup>3</sup>From Purnell Funds, \$2,000.<sup>4</sup>From Smith-Lever, \$1,600.<sup>5</sup>From Creamery Funds, \$1,200.<sup>6</sup>From Smith-Lever, \$2,800.<sup>7</sup>From Electrical Research in Agriculture, \$1,600.



	<i>Salary</i>
2. R. R. Hudelson, Assistant Professor, Farm Organization and Management (E) (2 yrs. from Sept. 1, 1925) .....	\$ —1
3. _____, Assistant Professor, Farm Organization and Management (C&S) (2 yrs. from Sept. 1, 1925) .....	3,000
4. M. L. Mosher, Assistant Professor, Farm Organization and Management (E) (½ time; 1 yr.) .....	—2
5. C. A. Bonnen, Associate, Farm Organization and Management (C&S) (1 yr.) .....	2,200
6. K. H. Myers, Associate, Farm Organization and Management (S) (1 yr.) .....	1,900
7. R. C. Ross, Associate, Farm Organization and Management (C&S) (1 yr.) .....	2,100
8. H. A. Berg, Instructor, Farm Organization and Management (C), First Assistant, Farm Organization and Management (S) (1 yr.) .....	1,800
9. Lena C. Rhue, Assistant, Farm Organization and Management (S) (1 yr.) .....	1,700
10. _____, Field Assistant, Knox & Warren Counties (S) (1 yr. from July 1, 1925) .....	—3
11. K. T. Wright, Field Assistant in Dairy Cost Accounting (S) (1 yr.) .....	1,400
12. G. A. Sallee, Field Assistant, Champaign Co. (S) (1 yr.) .....	1,320
13. P. H. Stephens, Assistant, Farm Organization and Management (S) (½ time; 1 yr.) .....	600
14. G. W. Kuhlman, Assistant, Farm Organization and Management (S) (½ time; 1 yr.) .....	—4
15. P. E. Johnston, Assistant, Farm Organization and Management (S) (10 mos.) .....	—5
16. Helen Fife, Secretary (S) (C.S.) .....	1,200
17. Ada M. Procise, Bookkeeper (S) (C.S.) .....	1,260
18. Katherine Goodman, Clerk (S) (C.S.) .....	1,020
<i>Total, Farm Organization and Management</i> .....	<b>\$23,750</b>

#### Home Economics

1. Ruth A. Wardall, Professor, Home Economics, Head of Department, Vice-Director, Extension Work in Home Economics (Indef.) .....	\$4,250 <sup>6</sup>
2. Hilda M. Croll, Assistant Professor, Nutrition (2 yrs. from Sept. 1, 1925) .....	2,000 <sup>7</sup>
3. Harriet T. Barto, Assistant Professor, Dietetics (2 yrs. from Sept. 1, 1925) .....	2,900
4. Eda A. Jacobsen, Assistant Professor, Clothing (2 yrs. from Sept. 1, 1925) .....	2,800
5. Kathryn G. VanAken, State Leader in Home Economics Extension, Assistant Professor, Home Economics (2 yrs. from Sept. 1, 1925) .....	400 <sup>8</sup>
6. Virginia H. Weaver, Associate, Home Decoration (2 yrs. from Sept. 1, 1925) .....	2,600
7. Carlotta M. Ford, Associate, Home Management (1 yr.) .....	2,400
8. Mary C. Whitlock, Associate, Clothing (2 yrs. from Sept. 1, 1925) .....	2,400
9. E. Evelyn Smith, Associate, Home Economics (2 yrs. from Sept. 1, 1925) .....	—9
10. Natalie K. Fitch, Associate, Foods (2 yrs. from Sept. 1, 1925) .....	2,400
11. Helen E. McCullough, Associate, Textiles (2 yrs. from Sept. 1, 1925) .....	2,200

<sup>1</sup>\$1,500 paid by U. S., \$2,250 Smith-Lever; total \$3,750.

<sup>2</sup>Smith-Lever funds, \$2,000.

<sup>3</sup>From Federal Agricultural Economics Funds of U. S. D. A., \$1,500.

<sup>4</sup>Purnell Funds, \$600.

<sup>5</sup>Purnell Funds, \$1,000.

<sup>6</sup>\$750 from Smith-Lever; total \$5,000.

<sup>7</sup>\$1,000 from Purnell Fund; total \$3,000.

<sup>8</sup>\$2,800 from Smith-Lever; total \$3,200.

<sup>9</sup>From Home Economics Cafeteria, \$2,800.

	<i>Salary</i>
12. _____, Specialist in Child Care and Training (E), Associate, Child Care and Training (C) (1 yr.).....	\$ 1,000 <sup>1</sup>
13. Irene M. Barnes, Instructor, Costume Design (1 yr.).....	2,000
14. Anna M. Schreiber, Instructor, Foods (1 yr.).....	1,800
15. Marian Breckenridge, Instructor, Nutrition (1 yr.).....	1,800
16. Katherine Bazole, Instructor, Home Economics (1 yr.).....	1,800
17. Helen L. Agar, Instructor, Clothing (1 yr.).....	1,700
18. Katherine B. Gunn, Instructor, Foods (1 yr.).....	1,500
19. Mina M. Coon, Assistant, Cafeteria (1 yr.).....	<u>2</u>
20. Louise Millhouse, Laboratory Assistant, Dietetics (½ time; 9 mos. from Sept. 15, 1925).....	450
21. Bonnabell B. Fullmer, Student Lab. Assistant, Textiles (½ time; 9 mos. from Sept. 15, 1925).....	360
22. Bernice Huddleston, Lab. Assistant, Nutrition (½ time; 10 mos.).....	500
23. Altha C. Irvin, Student Lab. Assistant, Foods (½ time; 9 mos. from Sept. 15, 1925).....	315
24. Mrs. Mary Ryan, Lab. Caretaker, (⅔ time; 1 yr.).....	600 <sup>2</sup>
25. Bessie E. Packard, Secretary (C.S.).....	1,800
26. Leah S. Cornwell, Stenographer (C.S.).....	<u>1,020</u>
<i>Total, Home Economics</i> .....	<b>\$40,995</b>
<b>Horticulture</b>	
1. J. C. Blair, Professor, Horticulture (C), Chief, Horticulture (S), Head of Department (Indef.).....	\$ 7,000
2. J. W. Lloyd, Professor, Olericulture (C), Chief, Olericulture (S) (Indef.).....	5,000
3. M. J. Dorsey, Professor, Pomology (C), Chief, Pomology (S) (2 yrs. from Sept. 1, 1925).....	5,000
4. C. S. Crandall, Professor, Pomology (C), Chief, Plant Breeding (S) (Indef.).....	4,500
5. H. B. Dörner, Professor, Floriculture (C), Chief, Floriculture (S) (Indef.).....	4,750
6. W. A. Ruth, Associate Professor, Pomological Physiology (C), Associate Chief, Pomological Physiology (S) (2 yrs. from Sept. 1, 1925).....	3,750
7. K. B. Lohmann, Associate Professor, Landscape Gardening (C) (1 yr.).....	4,250
8. A. S. Colby, Associate Professor, Pomology (C), Associate Chief, Pomology (S) (2 yrs. from Sept. 1, 1925).....	3,750
9. W. S. Brock, Assistant Professor, Systematic Pomology (C), Assistant Chief, Systematic Pomology (S) (1 yr.).....	<u>3,750</u>
10. _____, Assistant Professor, Horticultural Extension (E).....	4
11. H. W. Anderson, Associate Professor, Pomological Pathology (C), Associate Chief, Pomological Pathology (S) (2 yrs. from Sept. 1, 1925).....	3,500
12. C. A. Garner, Associate, Olericulture (C&S) (1 yr.).....	2,400
13. S. H. White, Assistant Professor, Landscape Gardening (C) (2 yrs. from Sept. 1, 1925).....	3,400
14. Harland Bartholomew, Assistant Professor, Civic Design (C) (Part time) <sup>3</sup> (1 yr.).....	1,300
15. O. G. Schaffer, Associate, Landscape Gardening (C) (1 yr.).....	3,250
16. W. A. Huelsen, Associate, Olericulture (C&S) (2 yrs. from Sept. 1, 1925).....	3,250
17. S. W. Hall, Assistant Professor, (C), Assistant Chief, Floriculture (S) (2 yrs. from Sept. 1, 1925).....	3,000
18. F. F. Weinard, Associate, Floricultural Physiology (C&S) (2 yrs. from Sept. 1, 1925).....	<u>2,500</u>

<sup>1</sup>\$2,000 from Smith-Lever; total \$3,000.<sup>2</sup>From Home Economics Cafeteria, \$1,200.<sup>3</sup>\$300 from Building Operation; total \$900.<sup>4</sup>From Smith-Lever, \$3,750.<sup>5</sup>Four lectures a month and conferences.

	<i>Salary</i>
19. James Hutchinson, Associate, Floriculture (S) (1 yr.).....	\$ 2,700
20. _____, Associate, Olericulture (C&S).....	2,000
21. May E. McAdams, Associate, Landscape Gardening (C) (10 mos.)....	2,200
22. I. L. Peterson, Associate, Landscape Gardening (C) (1 yr.) (¼ time during Sept., Oct., April, & May).....	2,000
23. E. P. Lewis, Associate, Olericulture (S) (2 yrs. from Sept. 1, 1925)....	— <sup>1</sup>
24. V. W. Kelley, Associate, Pomology (C&S) (2 yrs. from Sept. 1, 1925)....	2,400
25. _____, Assistant, Olericulture (C).....	850
26. _____, Assistant, Vegetable Gardening Extension (E).....	— <sup>2</sup>
27. L. A. Koritz, Research Assistant, Olericulture (1 yr.) (½ time; 9 mos., full time 3 mos.).....	— <sup>3</sup>
28. M. C. Gillis, Research Assistant, Olericulture (1 yr.).....	— <sup>4</sup>
29. S. W. Decker, Assistant, Floriculture (C&S) (2 yrs. from Sept. 1, 1925)	1,400
30. R. L. McMunn, Research Assistant, Pomology (1 yr.).....	1,500
31. _____, Assistant, Fruit and Vegetable Marketing (1 yr.)..	— <sup>5</sup>
31a. Montelle Ogden, Assistant, Plant Breeding (½ time; 1 yr.) (S).....	800
32. Josephine K. Busey, Editorial Assistant (C.S.).....	1,800
33. _____, Secretary (C.S.).....	1,300
34. _____, Stenographer and Bookkeeper (½ time; C.S.).....	600
35. _____, Stenographer and Record Keeper, Plant Breeding (Fed.).....	1,200
36. Louise Mosgrove, Stenographer, Olericulture (C.S.).....	1,140
37. _____, Stenographer, Pomology (C.S.).....	1,080
38. _____, Stenographer and Clerk, Floriculture (C.S.).....	1,200
39. _____, Stenographer and Clerk, Landscape Gardening (C.S.)	1,200
40. Helen Vedder, Stenographer (C.S.).....	1,020
<i>Total, Horticulture</i> .....	\$90,740

#### Purnell Fund

##### Agricultural Economics

###### A. Field Research, Summer 1925

1. C. L. Stewart, Chief, Agricultural Economics (S).....	\$ 833.33
2. L. J. Norton, Assistant Chief in Agricultural Economics (S).....	500.00
3. _____ in Agricultural Economics (S).....	300.00

*Total*.....\$1,633.33

###### B. School-Year Research

1. _____, Research Assistant in Agricultural Economics (S)....	600.00
2. _____, Research Assistant in Agricultural Economics (S)....	600.00

##### Agronomy

\_\_\_\_\_, Associate in Grain Marketing Technology (C&S)... 1,800.00<sup>6</sup>

##### Animal Husbandry

\_\_\_\_\_, Associate in Live Stock Marketing (C&S)..... 1,200.00<sup>7</sup>  
 John H. Longwell, Instructor, Animal Husbandry (C), First Assistant,  
 Animal Husbandry (S) (1 yr.)..... 1,000.00<sup>8</sup>

##### Dairy Husbandry

\_\_\_\_\_, Associate, Dairy Economy (S)..... 2,000.00

<sup>1</sup>Paid from Cook County Experiment Station Fund, \$2,400.

<sup>2</sup>Paid from Smith-Lever, \$1,500.

<sup>3</sup>Paid from special fund from Illinois Cannery Assn., \$1,100.

<sup>4</sup>Paid from special fund from Illinois Cannery Assn., \$2,200.

<sup>5</sup>From Purnell Funds, \$1,500.

<sup>6</sup>Also \$1,200 from Agronomy Budget; total \$3,000.

<sup>7</sup>Also \$2,400 from Animal Husbandry Budget; total \$3,600.

<sup>8</sup>Also \$1,000 from Animal Husbandry Budget; total \$2,000.

**Farm Organization and Management***Salary*

P. E. Johnston, Assistant in Farm Organization and Management (10 mos. ½ time).....	\$1,000.00
_____, Assistant (½ time).....	600.00

**Home Economics**

Hilda M. Croll, Assistant Professor Nutrition (1 yr.).....	1,000.00 <sup>1</sup>
--	-----------------------

**Horticulture**

_____, Assistant, Fruit and Vegetable Marketing.....	1,500.00
--	----------

*Total, Purnell Fund Salaries*.....\$13,433.33

**Smith-Lever Account Assignments**

Administration.....	\$17,295.98
Publications.....	4,500.00
Farm Advisers.....	85,620.00
Home Economics.....	850.00
Home Advisers.....	48,030.00
Home Furnishings.....	3,200.00
Boys' Club Work.....	6,000.00
Girls' Club Work.....	5,800.00
Foods.....	3,500.00
Clothing.....	3,200.00
Home Management.....	3,200.00
Agronomy.....	9,100.00
Animal Husbandry.....	5,200.00
Dairy Husbandry.....	6,600.00
Horticulture.....	6,450.00
Farm Management.....	5,700.00
Farm Mechanics.....	3,600.00
Animal Pathology.....	2,100.00
Poultry Husbandry.....	2,800.00
Extension Editor.....	3,350.00
Child Care and Training.....	2,400.00

*Total, Smith-Lever*.....\$228,495.98

**Smith-Lever Extension Salaries***Salary*

1. H. W. Mumford, Dean, College of Agriculture (C), Director, Agricultural Experiment Station (S), Director, Agricultural Extension Service (E), Professor, Animal Husbandry (Indefinite).....	\$2,000 <sup>2</sup>
2. W. H. Smith, State Leader Farm Advisers (E), Professor, Animal Husbandry Extension (E), Chief, Animal Husbandry Extension (S), (2 yrs. from Sept. 1, 1925).....	4,500 <sup>3</sup>
3. J. D. Bilsborrow, Assistant State Leader, Farm Advisers (E), Assistant Professor, Farm Organization and Management Extension (S), (1 yr.).....	4,000 <sup>4</sup>
4. Vernon Vaniman, Assistant State Leader, Farm Advisers (E), (1 yr.)..	4,000
5. J. C. Spittler, Assistant State Leader, Farm Advisers (E), (1 yr.).....	4,000
6. F. J. Keilholz, Extension Editor (1 yr.).....	3,250
7. Margaret L. Utley, Specialist in Office Organization and Management (C&E) (1 yr.).....	1,600 <sup>5</sup>
8. E. I. Pilchard, Extension Specialist in Junior Club Work (E) (1 yr.)..	2,900
9. C. E. Gates, Assistant in Junior Club Work (E) (1 yr.).....	1,900
10. J. C. Hackleman, Professor, Crops Extension (E), Chief, Crops Extension (S) (2 yrs. from Sept. 1, 1925).....	4,000

<sup>1</sup>Also \$2,000 from Home Economics Budget; total \$3,000.

<sup>2</sup>Also \$6,000 from Administration; total salary \$8,000.

<sup>3</sup>\$4,000 from S-L Farm Advisers; \$500 from S-L Animal Husbandry.

<sup>4</sup>\$3,750 from S-L Farm Advisers; \$250 from S-L Farm Management.

<sup>5</sup>Also \$200 from College; total salary \$1,800.

	<i>Salary</i>
11. F. C. Bauer, Professor, Soils Extension (E), Chief, Soils Experiment Fields (S) (2 yrs. from Sept. 1, 1925).....	\$1,000 <sup>1</sup>
12. H. J. Snider, Assistant Professor, Soils Extension (E) (1 yr.).....	1,500 <sup>2</sup>
13. Robert Graham, Professor, Animal Pathology and Hygiene (C), Chief, Animal Pathology and Hygiene (S), (Indef.).....	2,000 <sup>3</sup>
14. John Lamb, Jr., Associate, Soils Extension (2 yrs. from Sept. 1, 1925)...	1,200 <sup>4</sup>
15. E. T. Robbins, Extension Specialist in Animal Husbandry (E); Associate Professor, Animal Husbandry Extension (E) (1 yr.).....	4,000
16. John Vandervort, Extension Specialist in Poultry (E) (1 yr.).....	2,200
17. C. S. Rhode, Associate Professor, Dairy Husbandry Extension (E); Associate Chief, Dairy Husbandry Extension (S) (2 yrs. from Sept. 1, 1925)	3,800
18. H. E. Jamison, Assistant in Dairy Husbandry Extension (1 yr.).....	1,600
19. F. P. Hanson, Extension Specialist, Farm Mechanics (E); Associate, Farm Mechanics (E) (2 yrs. from Sept. 1, 1925).....	2,800
20. M. L. Mosher, Assistant Professor, Farm Organization and Management Extension (E) (1 yr.; ½ time).....	2,000
21. R. R. Hudelson, Assistant Professor, Farm Organization and Management Extension (E) (2 yrs. from Sept. 1, 1925).....	2,250 <sup>5</sup>
22. _____, Assistant Professor, Horticulture Extension (E) (2 yrs. from Sept. 1, 1925).....	3,750 <sup>6</sup>
23. _____, Assistant in Vegetable Gardening Extension (E) (1 yr.).....	1,500
24. Ruth A. Wardall, Professor, Home Economics (C); Head of Department (C); Vice-Director, Extension Work Home Economics (E) (Indef.)...	750 <sup>8</sup>
25. Kathryn G. Van Aken, State Leader, Home Economics Extension (E); Assistant Professor, Home Economics (C) (1 yr.).....	2,800 <sup>7</sup>
26. _____, Assistant State Leader, Home Economics Extension (E) (1 yr.).....	2,500
27. Lucile Allen, Assistant State Leader, Home Economics Extension (E) (1 yr.).....	2,600
28. Annie L. Maxwell, Extension Specialist in Home Furnishings (E) (1 yr.)	2,500
29. Edna R. Gray, Extension Specialist in Clothing (E) (1 yr.).....	2,500
30. Grace B. Armstrong, Extension Specialist in Foods and Nutrition (E) (1 yr.).....	2,800
31. Mary A. Souder, Extension Specialist in Home Management (E) (1 yr.)	2,500
32. Nathalie Vasold, Extension Specialist in Junior Club Work (E) (1 yr.)..	2,500
33. _____, Assistant in Junior Club Work (E) (1 yr.).....	2,100
34. _____, Extension Specialist in Child Care and Training (E) (1 yr.).....	2,000 <sup>8</sup>

#### Clerical Staff

##### Administration

35. Blanche L. Lewis, Secretary (1 yr.).....	1,800
36. _____, Stenographer (1 yr.).....	1,320
37. _____, Stenographer (1 yr.).....	1,020
38. _____, Stenographer (1 yr.).....	960
39. _____, Stenographer (1 yr.).....	1,080
40. _____, Stenographer (1 yr.).....	960
41. Clerical Contingent.....	1,020

##### Home Economics

42. Gladys E. Alcock, Secretary (1 yr.).....	1,300
43. _____, Stenographer (1 yr.).....	1,080
44. _____, Stenographer (½ time; 1 yr.).....	500

<sup>1</sup>Also \$3,250 from Agronomy Dept.; total salary \$4,250.

<sup>2</sup>Also \$1,800 from Agronomy Dept.; total salary \$3,300.

<sup>3</sup>Also \$3,000 from Animal Husbandry Dept.; total salary \$5,000.

<sup>4</sup>Also \$1,000 from Agronomy; total \$2,200.

<sup>5</sup>\$1,500 paid by U. S.; total \$3,750.

<sup>6</sup>Also \$4,250 from Home Economics; total salary \$5,000.

<sup>7</sup>Also \$400 from Home Economics; total salary \$3,200.

<sup>8</sup>Also \$1,000 from Home Economics; total salary \$3,000.

**Farm Advisers**

		<i>Salary</i>
45. 70 @ \$780	.....	\$54,600
24 @ \$480 <sup>1</sup>	.....	11,520
		\$66,120

**Home Advisers**

46. 22 @ \$1,500	.....	33,000
------------------	-------	--------

*Total, Smith-Lever Salaries*..... \$197,460

**LIBRARY SCHOOL**

1. P. L. Windsor, Director of the Library and Library School (1 yr.); Professor of Library Science (Indef.)	.....	—2
2. Frances Simpson, Associate Professor of Library Economy (Indef.) and Assistant Director (1 yr.)	.....	\$3,500
3. Ethel Bond, Assistant Professor of Library Economy (2 yrs. from Sept. 1, 1925)	.....	2,500
4. Anne M. Boyd, Assistant Professor of Library Economy (2 yrs. from Sept. 1, 1925)	.....	2,500
5. Ruth F. Eliot, Associate in Library Economy and Assistant in the Library (2 yrs. from Sept. 1, 1924)	.....	2,300
6. Margaret A. Gramesly, Instructor in Library Economy (10 mos.)	.....	2,100
7. _____, High School Librarian and Instructor in Library Economy (10 mos.)	.....	500 <sup>2</sup>
8. Lois P. Holladay, Assistant (10 mos.)	.....	1,500
9. _____, Special Lecturer in Children's Literature (3 weeks at \$60)	.....	180
10. Helen Small, Stenographer (C. S.)	.....	1,140
		\$16,220

*Total, Library School*..... \$16,220

**COLLEGE OF LAW**

1. A. J. Harno, Dean, Professor of Law (Indef.)	.....	\$8,000
2. O. A. Harker, Professor of Law (1 yr.)	.....	6,000 <sup>3</sup>
3. Frederick Green, Professor of Law (Indef.)	.....	7,000
4. W. L. Summers, Professor of Law (Indef.)	.....	5,250
5. G. W. Goble, Professor of Law (Indef.)	.....	5,000
6. F. S. Philbrick, Professor of Law (Indef.)	.....	6,500
7. E. E. Cheatham, Professor of Law (2 yrs. from Sept. 1, 1924)	.....	6,000
8. W. E. Britton, Professor of Law (Indef.)	.....	4,750
9. G. B. Weisiger, Law Librarian and Assistant Professor of Law (1 yr.)	.....	3,500
10. Bertha M. Harper, Secretary to the Dean (1 yr.; exempt)	.....	1,700
		\$53,700

*Total, College of Law*..... \$53,700

**SCHOOL OF MUSIC**

1. F. B. Stiven, Director, Professor (Indef.)	.....	\$6,000
2. A. A. Harding, Professor (Indef.)	.....	1,750 <sup>4</sup>
3. G. F. Schwartz, Associate Professor (Indef.)	.....	3,750
4. H. J. van den Berg, Assistant Professor (Indef.)	.....	3,250
5. F. T. Johnson, Associate (1 yr.)	.....	2,700
6. Arthur Beresford, Associate (1 yr.)	.....	2,700
7. W. L. Roosa, Associate (1 yr.)	.....	2,700
8. R. H. Miles, Associate (1 yr.)	.....	2,500

<sup>1</sup>The 24 Farm Advisers receiving \$480 a year from Smith-Lever will also receive \$300 per year from "Farmers' Co-operative Demonstration Funds." These funds will be paid directly to the farm advisers through the Extension Office at the rate of \$25 per month through the United States Treasury Office.

<sup>2</sup>Salary under Library.

<sup>3</sup>Also \$1,400 from High School; total \$1,900.

<sup>4</sup>Also \$1,000 as Legal Counsel; total \$7,000.

<sup>5</sup>Also \$3,750 as Director of Bands; total \$5,500.

	<i>Salary</i>
9. Jane C. Watt, Instructor (10 mos.).....	\$ 2,300
10. E. J. Schultz, Instructor (part time); 10 mos.).....	1,000 <sup>1</sup>
11. _____, Instructor (10 mos.).....	1,500
12. Virginia C. Ruffin, Instructor (10 mos.).....	1,900
13. Henry MacNeill, Associate (1 yr.).....	2,400
14. Elizabeth Buck, Instructor (10 mos.).....	1,500
15. Lucinda Munroe, Instructor (10 mos.).....	1,600
16. Stella R. Percival, Instructor ( $\frac{2}{3}$ time; 10 mos.).....	1,000
17. _____, Instructor in Theory (10 mos.).....	1,800
18. Virginia V. Reed, Stenographer and Clerk (C. S.).....	1,000
<i>Total, School of Music</i> .....	<b>\$41,350</b>

#### GRADUATE SCHOOL Summary

	<i>Salaries</i>	<i>Expense and Equipment</i>	<i>Total</i>
<i>Salaries</i> .....	\$33,800		\$33,800
<i>Expense and Equipment</i>			
Administration.....		\$1,000	1,000
Publications			
University Studies.....		8,000	8,000
Special Monographs.....		2,500	2,500
Journal of English and Germanic Philology.....		2,500	2,500
General Publications.....		1,000	1,000
Research			
General.....		10,000	10,000
Illinois Historical Survey.....		5,000	5,000
Economic Geology.....		250	250
<i>Total</i> .....	\$33,800	\$30,250	\$64,050

#### Graduate School—Salaries

	<i>Salary</i>
1. A. H. Daniels, Dean and Professor of Philosophy (Indef.).....	\$ 7,000
2. Lida E. Voight, Secretary (1 yr.; exempt).....	1,800
3. Scholarships and Fellowships.....	25,000
<i>Total, Graduate School</i> .....	<b>\$33,800</b>

#### PHYSICAL EDUCATION FOR MEN

1. G. A. Huff, Director of Physical Welfare and Professor of Physical Education and Athletic Coaching (Indef.).....	\$8,000
2. R. C. Zuppke, Professor of Physical Education and Athletic Coaching (Indef.).....	1,600 <sup>2</sup>
3. C. L. Lundgren, Professor of Physical Education and Athletic Coaching (Indef.).....	700 <sup>2</sup>
4. S. C. Staley, Associate Professor of Physical Education and Athletic Coaching (Indef.).....	1,900 <sup>2</sup>
5. G. T. Stafford, Assistant Professor of Orthopedics and Physical Diagnosis (2 yrs. from Sept. 1, 1925).....	2,100 <sup>2</sup>
6. H. L. Gill, Associate in Physical Education and Athletic Coaching (2 yrs. from Sept. 1, 1925).....	1,500 <sup>2</sup>
7. J. C. Ruby, Associate in Physical Education and Athletic Coaching (1 yr.).....	900 <sup>4</sup>
8. M. M. Olander, Associate in Physical Education and Athletic Coaching (1 yr.).....	500 <sup>2</sup>
9. E. J. Manley, Associate in Physical Education and Athletic Coaching (1 yr.).....	2,000 <sup>2</sup>

<sup>1</sup>Also \$1,500 from Education; total \$2,500.

<sup>2</sup>See distribution of salaries, p. 356, for total salary.

	<i>Salary</i>
10. C. J. Wagner, Associate in Physical Education and Athletic Coaching (2 yrs. from Sept. 1, 1925).....	\$ 1,250 <sup>1</sup>
11. W. S. Brown, Instructor in Physical Education (10 mos.).....	2,500
12. C. M. Voyles, Instructor in Physical Education and Athletic Coaching (10 mos.).....	500 <sup>1</sup>
13. Paul Prehn, Instructor in Physical Education and Athletic Coaching (10 mos.).....	600 <sup>1</sup>
14. R. C. Heidloff, Instructor in Physical Education (10 mos.).....	2,000
15. L. L. Kulcinski, Instructor in Physical Education (10 mos.).....	2,000
16. D. M. Bullock, Assistant in Physical Education and Athletic Coaching (10 mos.).....	700 <sup>1</sup>
17. E. A. Tappan, Instructor in Physical Education (Orthopedics and Medical Gymnastics) (10 mos.).....	2,000
18. M. H. Sogolow, Assistant in Physical Education and Athletic Coaching (10 mos.).....	1,000 <sup>1</sup>
19. H. B. DeCook, Assistant in Physical Education (Corrective Exercises) (10 mos.).....	1,600
20. M. E. Potter, Student Assistant in Physical Education (Swimming) (½ time; 10 mos.).....	600
21. J. B. Smith, Student Assistant in Physical Education (½ time; 10 mos.).....	600
22. Waldo Shumway, Associate Professor of Zoology, giving instruction in fencing (10 mos.).....	750 <sup>2</sup>
23. Helen Green, Stenographer and Clerk (C. S.).....	1,200
<i>Total, Physical Education for Men</i> .....	\$36,500

## PHYSICAL EDUCATION FOR MEN

## Distribution of Salaries

	<i>Distribution of Total Salary</i>			
	<i>Total Salary</i>	<i>Physical Education</i>	<i>Athletic Coaching</i>	<i>Athletic Assn.</i>
G. A. Huff.....	\$8,000	\$8,000		
R. C. Zuppke.....	8,000	1,600	\$1,500	\$4,900
C. L. Lundgren.....	6,000	700	1,000	4,300
S. C. Staley.....	4,000	1,900	2,100	
G. T. Stafford.....	4,000	2,100	1,900	
H. L. Gill.....	6,000	1,500	500	4,000
J. C. Ruby.....	4,400	900	1,400	2,100
M. M. Olander.....	4,000	500	1,000	2,500
E. J. Manley.....	3,200	2,000	1,000	200
C. J. Wagner.....	3,000	1,250	1,250	500
A. F. Smith.....	2,750		2,500	250
W. S. Brown.....	2,500	2,500		
C. M. Voyles.....	2,500	500	1,000	1,000
H. G. Gamage.....	2,500		1,500	1,000
P. J. Stewart.....	2,500		1,500	1,000
Paul Prehn.....	2,200	600	600	1,000
L. L. Kulcinski.....	2,000	2,000		
R. Heidloff.....	2,000	2,000		
D. M. Bullock.....	2,800	700	400	1,700
F. E. Rokusek.....	2,250		1,800	450
C. C. Lipe.....	2,200		1,200	1,000
M. H. Sogolow.....	2,200	1,000	500	700
E. A. Tappan.....	2,000	2,000		
F. P. Johnson.....	1,800		800	1,000
H. B. DeCook.....	1,600	1,600		
M. E. Potter.....	600	600		

<sup>1</sup>See Distribution of Salaries, below, for total salary.<sup>2</sup>Salary as Associate Professor of Zoology, \$3,800; total \$4,500.



	<i>Total Salary</i>	<i>Physical Education</i>	<i>Athletic Coaching</i>	<i>Athletic Assn.</i>
J. B. Smith.....	\$ 600	\$ 600		
Waldo Shumway.....	500		\$ 500	
Helen Green.....	750	750		
	1,200	1,200		
<i>Totals.....</i>	<i>\$88,050</i>	<i>\$36,500</i>	<i>\$23,950</i>	<i>\$27,600</i>

**PHYSICAL EDUCATION FOR WOMEN**

	<i>Salary</i>
1. Louise Freer, Director of Physical Education for Women (1 yr.); Professor of Physical Education (Indef.).....	\$4,000
2. Verna Brooks, Associate Professor (1 yr.).....	2,900
3. Ruth Glassow, Associate (1 yr.).....	2,800
4. Anna Hughitt, Associate (1 yr.).....	2,700
5. Grace E. Downey, Instructor (10 mos.).....	1,900
6. Eddezs V. Dahlgren, Specialist in Correctives (10 mos.).....	2,000
7. Josephine Garvin, Assistant (10 mos.).....	1,600
8. Carita Robertson, Instructor (10 mos.).....	1,700
9. Irma Schuh, Assistant (½ time; 10 mos.).....	800
10. Leone Merritt, Assistant (10 mos.).....	1,200
11. _____, Stenographer (C. S.).....	900
12. Elizabeth Goodrich, Custodian (C. S.).....	1,200
13. _____, Assistant, Correctives (½ time; 10 mos.).....	700
<i>Total, Physical Education for Women.....</i>	<i>\$24,400</i>

**HEALTH SERVICE**

(Including Hygiene)

1. J. Howard Beard, Professor of Hygiene (Indef.); University Health Officer (1 yr.).....	\$5,500
2. Vergil A. Ross, Assistant Health Officer; Senior Medical Adviser for Men (1 yr.).....	4,000
3. Maude Lee Etheredge, Associate Professor of Hygiene (1 yr.); Medical Adviser for Women (1 yr.).....	3,750
4. John R. Cain, Assistant Professor of Hygiene; Medical Adviser for Men (1 yr.).....	3,500
5. Max Lampert, Assistant Professor of Hygiene; Medical Adviser for Men (1 yr.).....	3,750
6. Ethel E. Little, Associate in Hygiene; Medical Adviser for Women (1 yr.).....	2,750
7. Virgil M. Gilchrist, Associate in Hygiene; Medical Adviser for Women (1 yr.).....	2,500
8. Milton B. Clayton, Associate in Hygiene; Medical Adviser for Men (1 yr.).....	2,500
9. _____, Medical Adviser for Men; Assistant in Hygiene (1 yr.).....	2,500
10. _____, Medical Adviser for Men; Assistant in Hygiene (1 yr.).....	2,500
11. _____, Medical Adviser for Men; Assistant in Hygiene (1 yr.).....	2,500
<i>Total, Health Service.....</i>	<i>\$35,750</i>

**MILITARY**

1. W. T. Merry, Colonel Infantry; Professor of Military Science and Tactics (12 mos.).....	\$ 900
2. _____, Supply Officer R.O.T.C. (part time; 12 mos.).....	600
3. Sergeant Adam Pinsenshaum, Storekeeper (part time; 12 mos.).....	600
4. Jennie L. McWilliams (Mrs.), Stenographer (C. S.).....	1,200
5. Gladys E. Hellar (Mrs.), Stenographer (C. S.).....	1,140
6. 35 student assistants to give instruction in Military Science, per \$100 (part time; 10 mos.).....	3,500
7. Military student assistantships for 140 cadet officers per \$50 (\$25 each per semester).....	7,000
8. Student assistantships for Band men at \$50. Services of band members at Commencement.....	3,500
9. _____, Stenographer (C. S.).....	1,080
<i>Total, Military.....</i>	<i>\$19,520</i>

**WOMEN'S RESIDENCE HALLS**

	<i>Salary</i>
1. Kate McDonald, Director of Social Activities, Woman's Residence Hall (10 mos.).....	\$ 900 <sup>1</sup>
2. Helen D. Bergen, Director of Social Activities, New Residence Hall (\$90 per month for 10 mos.) (\$65 per month for 2 summer mos.).....	1,030 <sup>1</sup>
3. Ella F. Boyd, Director of Social Activities, Woman's Residence Hall Annex (10 mos.).....	400 <sup>1</sup>

**UNIVERSITY HOSPITAL**

1. Kate M. Putnam, Superintendent of University Hospital (14 mos. from July 1, 1925, at \$150) per year.....	\$ 1,800 <sup>2</sup>
2. Della Mewes, Housekeeper and Dietitian (1 yr.).....	1,440 <sup>2</sup>

**CHICAGO GENERAL ADMINISTRATION AND PHYSICAL PLANT****Summary**

	<i>Salaries</i>	<i>Expense and Equipment</i>	<i>Total</i>
Administration.....	\$11,220		\$11,220
Physical Plant			
General.....	2,940	\$ 3,475	6,415
Building Operation.....		21,654	21,654
Building Maintenance.....		20,707	20,707
Heating and Lighting.....		23,750	23,750
Interest on Indebtedness.....		3,807	3,807
<b>Totals.....</b>	<b>\$14,160</b>	<b>\$73,393</b>	<b>\$87,553</b>

**Chicago General Administration and Physical Plant***General Administration*

	<i>Salary</i>
1. W. H. Browne, Secretary and Business Manager (1 yr.).....	\$2,500 <sup>3</sup>
2. E. C. Fletcher, Assistant Superintendent of Buildings and Purchasing Agent (C. S.).....	3,500
3. Madeline Heaton, Cashier and Stenographer (C. S.).....	1,320
4. Ethel Englejohn, Clerk (C. S.).....	1,500
5. Leona M. Raeder, Clerk and Stenographer (C. S.).....	1,260
6. Bess Walsh, Clerk and Stenographer (C. S.).....	1,140
<b>Total, General Administration.....</b>	<b>(\$11,220)</b>

*Physical Plant*

7. Eric Froberg, Head Janitor (C. S.).....	\$ 1,500
8. Frank Stoshak, Animal Keeper, (C.S.).....	1,440
<b>Total, Physical Plant.....</b>	<b>(\$2,940)</b>

*Chargeable to Revolving Funds  
(not included in budget total)*

9. George Tomz, Printer (C. S.).....	\$ 1,275
10. Hans Clausen, Carpenter (C. S.).....	1,890

**Total, General Administration and Physical Plant.....** \$14,160

<sup>1</sup>With maintenance—paid from the operating profits of the halls and not included in the budget totals.

<sup>2</sup>With maintenance—paid from the operating profits of the Hospital and not included in the budget totals.

<sup>3</sup>Also \$2,500 under Medicine; total \$5,000.

**COLLEGE OF MEDICINE  
Summary**

	<i>Salaries</i>	<i>Expense and Equipment</i>	<i>Total</i>
<i>College Departments</i>			
Administration.....	\$ 6,400	\$ 6,350	\$12,750
Dispensary.....	16,220	14,000	30,220
Anatomy.....	36,660	9,780	46,440
Gynecology.....	1,400	900	2,300
Jurisprudence, Criminology, and Social Hygiene...	200		200
Library.....	5,920	7,525	13,445
Pharmacology, Materia Medica, and Therapeutics	17,300	7,000	24,300
Pathology and Bacteriology.....	29,520	7,720	37,240
Physiology and Physiological Chemistry.....	32,845	10,610	43,455
<i>Sub-total</i> .....	(146,465)	(63,885)	(210,350)
<i>Clinical Departments</i>			
<i>Old Departments</i>			
Dermatology.....	7,400	1,075	8,475
Laryngology, Rhinology, & Otology.....	3,100	900	4,000
Medicine.....		(See new)	
Obstetrics.....		(See new)	
Ophthalmology.....	2,400	1,135	3,535
Surgery.....		(See new)	
<i>New Departments</i>			
Medicine.....	40,000	10,000	50,000
Obstetrics and Gynecology.....	12,200	2,800	15,000
Surgery.....	29,000	6,000	35,000
Radiology.....	11,400	7,000	18,400
Hospital Laboratory.....	11,780	2,500	14,280
<i>Total, Clinical</i> .....	(117,280)	(31,410)	(148,690)
<i>Grand Total</i> .....	\$263,745	\$95,295	\$359,040

**Administration**

	<i>Salary</i>
1. D. J. Davis, Dean (1 yr.); Professor of Pathology (Indef.).....	\$ 500 <sup>1</sup>
2. Esther Broday, Secretary to the Dean (1 yr.; exempt).....	1,600
3. W. H. Browne, Secretary of the College of Medicine (C. S.).....	2,500 <sup>2</sup>
4. Mabel Arneson, Assistant to the Secretary (C. S.).....	1,800
<i>Total, Administration</i> .....	\$6,400

**Dispensary**

1. _____, Superintendent of Hospital Medical Staff (1 yr.)....	\$5,000
2. Beatrice Kahn, Dispensary Clerk (C. S.).....	1,020
3. Hattie C. Larsen, Dispensary Nurse (C. S.).....	1,800
4. Clara M. Lowe, Dispensary Nurse (C. S.).....	1,800
5. Frances C. Craig, Dispensary Nurse (C. S.).....	1,800
6. Dorothy Colman, Dispensary Nurse (C. S.).....	1,800
7. _____, Dispensary Nurse (C. S.).....	1,800
8. Sherman Morrison, Pharmacist (C. S.).....	1,200 <sup>3</sup>
<i>Total, Dispensary</i> .....	\$16,220

<sup>1</sup>Also \$7,500 as Professor of Pathology; total \$8,000.

<sup>2</sup>Also \$2,500 as Business Manager; total \$5,000.

<sup>3</sup>Also \$1,300 from Pharmacy; total \$2,500.

<b>Anatomy</b>		<i>Salary</i>
1.	A. C. Eycleshymer, Professor and Head (Indef.)	\$ 7,500 <sup>1</sup>
2.	V. E. Emmel, Professor (Indef.); Acting Head (1 yr.)	5,750
3.	R. L. Moodie, Associate Professor (½ time; 1 yr.)	2,300 <sup>2</sup>
4.	O. F. Kampmeier, Associate Professor (2 yrs. from Sept. 1, 1925)	5,250
5.	A. R. Cooper, Assistant Professor (½ time; 1 yr.)	1,000
6.	_____, Instructor (½ time; 1 yr.)	1,000
7.	_____, Instructor (1 yr.)	2,000
8.	_____, Instructor (1 yr.)	2,000
9.	_____, Technician (1 yr.)	1,200
10.	George Miller, Technician (1 yr.)	1,560
11.	_____, Technician (1 yr.)	1,200
12.	T. S. Jones, Artist and Instructor (½ time; 1 yr.)	1,500
13.	Mary Louise Dixon, Artist (½ time; 10 mos.)	800
14.	_____, Instructor (1 yr.)	1,200
15.	_____, Instructor (1 yr.)	1,200
16.	H. D. Clayberg, Assistant in Anatomy (1 yr.)	Tuition and lab. fees
17.	_____, Typist (C. S.)	1,200
<i>Total, Anatomy</i>		<u>\$36,660</u>

**Gynecology**

1.	A. F. Lash, Instructor (½ time; 1 yr.)	\$1,400
----	--	---------

**Library**

1.	Metta M. Loomis, Librarian	\$2,400
2.	Margaret M. Bates, Assistant Librarian (C. S.)	1,320
3.	R. L. Moodie, Research Librarian (1 yr.)	2,200 <sup>2</sup>

*Total, Library* ..... \$5,920

**Pathology and Bacteriology**

1.	D. J. Davis, Professor and Head of Department (Indef.) Dean (1 yr.)	\$7,500 <sup>4</sup>
2.	W. F. Petersen, Associate Professor (Indef.)	5,500
3.	R. H. Jaffe, Associate Professor (Indef.)	4,500
4.	Isadore Pilot, Associate (½ time; 1 yr.)	1,500
5.	_____, Associate (½ time; 1 yr.)	1,200
6.	_____, Instructor (½ time; 1 yr.)	1,200
7.	Max Pinner, Instructor (½ time; 1 yr.)	1,200
8.	_____, Instructor (½ time; 1 yr.)	1,200
9.	_____, Instructor in Hygiene (4 mos., II Sem.)	200
10.	Joseph Lepak, Chief Technician (1 yr.)	1,800
11.	Stanley Moore, Technician (1 yr.)	1,260
12.	Hilda Paulsen, Technician (1 yr.)	1,260
13.	Valborg Foss, Technician (1 yr.)	1,200

*Total, Pathology and Bacteriology* ..... \$29,520

**Pharmacology and Therapeutics**

1.	H. A. McGuigan, Professor and Head (Indef.)	\$7,000
2.	W. J. R. Heinekamp, Associate (2 yrs. from Sept. 1, 1923)	3,500
3.	S. J. Cohen, Associate (½ time; 1 yr.)	1,400
4.	Elizabeth M. Koch, Instructor (1 yr.)	2,500

<sup>1</sup>On leave 1925-26 on half salary.

<sup>2</sup>Also \$2,200 from Library; total \$4,500.

<sup>3</sup>Also \$2,300 from Anatomy; total \$4,500.

<sup>4</sup>Also Dean, \$500; total \$8,000.

	<i>Salary</i>
5. Clyde M. Snow, Lecturer (1 yr.).....	\$ 400 <sup>1</sup>
6. _____, Assistant (1 yr.).....	Tuition and lab. fees
7. _____, Technician (1 yr.).....	1,300
8. Margaret Hoefflin, Typist (C. S.).....	1,200
<i>Total, Pharmacology and Therapeutics</i> .....	<u>\$17,300</u>
<b>Physiology and Physiological Chemistry</b>	
<i>Physiology</i>	
1. G. P. Dreyer, Professor of Physiology and Physiological Chemistry, Head of Department (Indef.).....	\$5,500
2. _____, Assistant Professor of Physiology.....	4,000
3. _____, Associate in Physiology (1 yr.).....	2,500
4. _____, Instructor in Physiology ( $\frac{1}{2}$ time; 1 yr.).....	850
5. _____, Instructor in Physiology ( $\frac{1}{2}$ time; 9 mos. from Sept. 1, 1925).....	675
6. J. W. Thomas, Mechanic and Technician in Physiology (1 yr.).....	1,620
7. _____, Technician and Typist in Physiology (C. S.).....	1,200
<i>Total, Physiology</i> .....	<u>(\$16,345)</u>
<i>Physiological Chemistry</i>	
9. W. H. Welker, Professor of Physiological Chemistry (Indef.).....	\$5,500
10. Olaf Bergeim, Assistant Professor of Physiological Chemistry (2 yrs. from Sept. 1, 1925).....	3,200
11. Grover Tracy, Associate in Physical Chemistry (1 yr.).....	Tuition and lab. fees
12. Edward Larson, Instructor in Physiological Chemistry (1 yr.).....	1,800
13. A. G. Cole, Instructor in Physiological Chemistry (1 yr.).....	1,800
14. _____, Instructor in Physiological Chemistry ( $\frac{1}{2}$ time; 1 yr.).....	900
15. C. Due, Technician (1 yr.).....	1,080
16. O. R. Burns, Assistant Technician (1 yr.).....	1,020
17. Sara Bock, Stenographer (C. S.).....	1,200
<i>Total, Physiological Chemistry</i> .....	<u>(\$16,500)</u>
<i>Total, Physiology and Physiological Chemistry</i> .....	<u>\$32,845</u>
<b>Dermatology</b>	
1. F. E. Senear, Professor and Head of Department ( $\frac{1}{2}$ time; Indef.).....	\$5,000
2. _____, Associate in Dermatology (1 yr.).....	2,400
<i>Total, Dermatology</i> .....	<u>\$7,400</u>
<b>Hospital Laboratory</b>	
1. B. Z. Rappaport, Hospital Pathologist and Director ( $\frac{3}{4}$ time; 1 yr.)....	\$3,600
2. _____, Hospital Chemist (1 yr.).....	1,800
3. Ruth E. Westlund, Hospital Bacteriologist (1 yr.).....	1,800
4. Helen Kahn, Hospital Serologist (1 yr.).....	1,800
5. Mirra Rector, Technician for General Dispensary (1 yr.).....	1,200
6. _____, Technician for Hospital Laboratories (1 yr.).....	1,080
7. _____, Filing Clerk ( $\frac{1}{2}$ time; 1 yr.).....	500
<i>Total, Hospital Laboratory</i> .....	<u>\$11,780</u>
<b>Laryngology, Rhinology, and Otology</b>	
1. _____, Resident (1 yr. from July 1, 1925).....	\$ 600
2. _____, First Assistant ( $\frac{1}{2}$ time; 1 yr.).....	1,000
3. _____, Technician (1 yr.).....	1,500
<i>Total, Laryngology, Rhinology, and Otology</i> .....	<u>\$3,100</u>

<sup>1</sup>Also Professor of Pharmacy; \$4,100; total \$4,500.

**Medicine (New Organization)** *Salary*

Salaries (including Pediatrics, Psychiatry, and Internal Medicine) (to be itemized later)..... \$40,000

**Obstetrics and Gynecology (New Organization)**

1. _____, Professor of Obstetrics and Head of Department (½ time; Indef.).....	\$ 5,000
2. _____, First Hospital Assistant (Hospital and Out-Patient).....	2,400
3. J. T. Groot, Second Hospital Assistant; also Acting Resident (1 yr.)....	2,000 <sup>1</sup>
4. _____, Third Hospital Assistant (Hospital and Out-Patient).....	1,200
5. _____, Third Teaching Assistant.....	600
6. Instructors in Operative Obstetrics (Manikin Course).....	400
7. _____, Instructor in Laboratory.....	300
8. Instructors in Review Course.....	300
<i>Total, Obstetrics and Gynecology</i> .....	
	\$12,200

**Radiology**

1. Adolph Hartung, Professor of Radiology (½ time; indef.).....	\$ 4,200
2. Albert Bachem, Professor of Biophysics (1 yr.).....	4,200
3. Julius Brams, Assistant in Radiology (1 yr.).....	1,200
4. Theresa Gunn, Nurse Attendant (1 yr.).....	1,800
<i>Total, Radiology</i> .....	
	\$11,400

**Ophthalmology**

1. _____, Laboratory Technician (½ time; Oct. 1, 1925 to July 1, 1926).....	\$1,000
2. Harriet S. Aries, Social Service Worker (½ time; 1 yr.).....	800
3. E. M. Hartlett, Hospital Resident (1 yr. from July 1, 1925).....	600
<i>Total, Ophthalmology</i> .....	
	\$2,400

**Social Hygiene, Criminology, and Medical Jurisprudence**

1. Elmer DeWitt Brothers, Lecturer in Medical Jurisprudence (1 yr.)....	\$ 200 <sup>2</sup>
---	---------------------

**Surgery (New Organization)**

Salaries (to be itemized later)..... \$29,000

**COLLEGE OF DENTISTRY**

**Summary**

	<i>Salaries</i>	<i>Expense and Equipment</i>	<i>Total</i>
Administration.....	\$7,400	\$3,000	\$10,400
English.....	1,400		1,400
Histology.....	7,300	650	7,950
Infirmary.....	8,020	7,500	15,520
Technical Drawing.....	400		400
Materia Medica and Therapeutics.....	9,800	300	10,100
Oral Surgery.....	12,220	1,000	13,220
Operative Dentistry.....	11,800	150	11,950
Orthodontia and Children's Clinic..	8,760	750	9,510
Prosthetic Dentistry.....	19,200	700	19,900
Roentgenology.....	4,000	600	4,600
Business Practice.....	100		100
Jurisprudence.....	100		100
<i>Totals</i> .....			
	\$90,500	\$14,650	\$105,150

<sup>1</sup>Also \$500 from Pharmacy; total \$2,500.

<sup>2</sup>Also \$100 from Dentistry; total \$300.

	<i>Salary</i>
<b>Administration</b>	
1. F. B. Moorehead, Dean (1 yr.) Professor of Oral Surgery (Indef.) . . . . .	\$3,000 <sup>1</sup>
2. Nell S. Talbot (Mrs.), Assistant to Dean (1 yr.) . . . . .	1,400 <sup>2</sup>
3. Beulah Swanson, Stenographer (C. S.) . . . . .	1,200
4. _____, Stenographer (Exempt.) . . . . .	1,800
<i>Total, Administration</i> . . . . .	<u>\$7,400</u>
<b>English</b>	
1. Nell S. Talbot, Instructor and Assistant to Dean (1 yr.) . . . . .	\$1,400 <sup>3</sup>
<b>Histology</b>	
1. N. G. Thomas, Professor (2 yrs. from Sept. 1, 1925) . . . . .	\$5,500
2. Frances Schwab, Instructor (1 yr.) . . . . .	1,800
<i>Total, Histology</i> . . . . .	<u>\$7,300</u>
<b>Infirmary</b>	
1. V. T. Nylander, Director and Associate Professor (2 yrs. from Sept. 1, 1925) . . . . .	— <sup>4</sup>
2. J. R. Blayney, Assistant Director and Associate Professor (2 yrs. from Sept. 1, 1925) . . . . .	— <sup>5</sup>
3. Maud Gubbins, Clerk (C. S.) . . . . .	\$ 1,500
4. Anna Toomey, Clerk (C. S.) . . . . .	1,500
5. Olga M. Flohr, Filing Clerk (C. S.) . . . . .	1,020
6. Gustav Swanson, Technician (1 yr.) . . . . .	2,500
7. Elinor Winters, Nurse (C. S.) . . . . .	1,500
<i>Total, Infirmary</i> . . . . .	<u>\$8,020</u>
<b>Technical Drawing</b>	
1. Charles Kerrick, Instructor (part time; 1 yr.) . . . . .	\$400
<b>Oral Surgery</b>	
1. F. B. Moorehead, Dean (1 yr.) Professor (Indef.) . . . . .	\$ 1,200 <sup>6</sup>
2. Louis Schultz, Professor (Indef.) (part time; 4 hrs. per week) . . . . .	1,200
3. Kaethe W. Dewey, Assistant Professor (2 yrs. from Sept. 1, 1925) . . . . .	3,500
4. C. W. Stuart, Instructor (part time; 1 yr.) (6 hrs. per week) . . . . .	900
5. T. I. Lerche, Instructor (part time; 1 yr.) (6 hrs. per week) . . . . .	720
6. Anna Rieke, Instructor (1 yr.) . . . . .	1,800
7. Nellie M. Frain, Artist (half time; 1 yr.) . . . . .	1,400
8. J. E. Fonda, Assistant . . . . .	No salary
9. Mary Westgate, Technician (1 yr.) . . . . .	1,500
<i>Total, Oral Surgery</i> . . . . .	<u>\$12,220</u>
<b>Materia Medica and Therapeutics</b>	
1. J. R. Blayney, Associate Professor (Indef.) and Assistant Director of Infirmary (2 yrs.) . . . . .	\$5,000
2. Isaac Schour, Instructor (1 yr.) . . . . .	2,000
3. E. C. Wach, Instructor (half time; 1 yr.) . . . . .	1,000
4. Anita Ellingson, Instructor (1 yr.) . . . . .	1,800
<i>Total, Materia Medica and Therapeutics</i> . . . . .	<u>\$9,800</u>

<sup>1</sup>Also \$1200 under Oral Surgery; total \$4200.<sup>2</sup>Also instructor in English, \$1,400; total \$2,800.<sup>3</sup>Also Assistant to Dean, \$1,400; total \$2,800.<sup>4</sup>Salary under Operative Dentistry.<sup>5</sup>Salary under Materia Medica and Therapeutics.<sup>6</sup>Also \$3000 as Dean; total \$4200.

<b>Operative Dentistry</b>		<i>Salary</i>
1. D. M. Gallie, Professor (Indef.; part time).....		\$1,200
2. V. T. Nylander, Associate Professor (Indef.); Director of Infirmary (1 yr.).....		5,000
3. W. I. Williams, Assistant Professor (1 yr.).....	No salary	
4. E. J. Krejci, Associate (half time; 1 yr.).....		2,000
5. E. J. Ryan, Associate (half time; 1 yr.).....		1,500
6. _____, Instructor (half time; 1 yr.).....		1,100
7. R. K. Baxter, Instructor (half time; 1 yr.).....		1,000
<i>Total, Operative Dentistry</i> .....		<b>\$11,800</b>

<b>Orthodontia and Children's Clinic</b>		
1. F. B. Noyes, Professor and Director of Children's Clinic (part time; 1 yr.).....		\$1,500
2. B. O. Sippy, Associate Professor (part time; 2 yrs. from Sept. 1, 1925) (8 hrs. per week).....		2,000
3. Matilda White, Instructor and Superintendent of Children's Clinic (1 yr.).....		2,200
4. Mary Newell, Assistant (part time; 1 yr.) (3 hrs. per week).....		480
5. Mary Cooper, Assistant (1 yr.).....		1,080
6. _____, Instructor (1 yr.).....		1,500
<i>Total, Orthodontia and Children's Clinic</i> .....		<b>\$8,760</b>

<b>Prosthetic Dentistry</b>		
1. G. W. Dittmar, Professor (part time; indef.).....		\$1,200
2. S. D. Tylman, Associate Professor (Indef.).....		6,000
3. J. S. Kellogg, Associate Professor (Indef.).....		4,500
4. W. H. Kubacki, Assistant Professor (2 yrs. from Sept. 1, 1925).....		3,500
5. Arthur Skupa, Instructor (1 yr.).....		2,000
6. George Kolar, Instructor (1 yr.).....		2,000
<i>Total, Prosthetic Dentistry</i> .....		<b>\$19,200</b>

<b>Roentgenology and Photography</b>		
1. Anna R. Bolan, Assistant Professor (1 yr.).....		\$2,500
2. Margaret Dame, Assistant (1 yr.).....		1,500
<i>Total, Roentgenology and Photography</i> .....		<b>\$4,000</b>

<b>Business Practice</b>		
1. O. C. Braese, Lecturer (1 yr.).....		\$100

<b>Jurisprudence</b>		
1. E. D. Brothers, Lecturer (1 yr.).....		\$100 <sup>1</sup>

<b>SCHOOL OF PHARMACY</b>		
1. W. B. Day, Professor of Materia Medica and Botany (Indef.); Dean (1 yr.).....		\$5,500
2. A. H. Clark, Professor of Chemistry (Indef.).....		4,250
3. C. M. Snow, Professor of Pharmacy (Indef.).....		4,100 <sup>2</sup>
4. E. N. Gathercoal, Professor of Pharmacognosy (Indef.).....		3,750
5. _____, Assistant Professor of Chemistry (2 yrs. from Sept. 1, 1925).....		2,800
6. E. H. Wirth, Associate in Pharmacognosy (2 yrs. from Sept. 1, 1925).....		2,500
7. L. E. Martin, Instructor in Pharmacy (10 mos.).....		2,000
8. J. A. Dorjahn, Assistant in Pharmacognosy (10 mos.).....		1,850
9. G. L. Webster, Instructor in Chemistry (10 mos.).....		2,000

<sup>1</sup>Also \$200 from College of Medicine; total \$300.<sup>2</sup>Also \$400 from College of Medicine; total \$4,500.



	<i>Salary</i>
10. J. J. Ocenasek, Assistant in Pharmacy (1 yr.) and to act as pharmacist in new State Hospital while acting pharmacist is on vacation.....	\$ 1,500
11. _____, Assistant in Chemistry (10 mos.).....	1,600
12. M. O. Walborn, Assistant in Chemistry (10 mos.).....	1,400
13. Esther Meyer, Assistant in Bacteriology (10 mos.).....	1,400
14. Meyer Balin, Assistant in Pharmacy (10 mos.).....	1,000
15. Samuel Shkolnik, Assistant in Pharmacy (10 mos.).....	1,200
16. S. W. Morrison, Instructor in Pharmacy and pharmacist in the State Hospital (1 yr.).....	1,300 <sup>1</sup>
17. J. T. Groot, Lecturer in Physiology (1 yr.).....	500 <sup>2</sup>
18. P. D. Carpenter, Assistant in Pharmacognosy (10 mos.).....	1,200
19. _____, Assistant in Pharmacy (10 mos.).....	1,200
20. _____, Instructor in Pharmacy (10 mos.).....	2,000
21. _____, Assistant in Chemistry (10 mos.).....	1,200
22. Andrew Burger, Technician (10 mos.; C. S.).....	1,000
23. Mary Scanlan, Secretary to Dean (exempt).....	1,800
24. D. M. Wheeler, Stenographer (C. S.).....	1,400
25. T. Tinsky, Stenographer (C. S.).....	1,160
<i>Total, School of Pharmacy</i> .....	<b>\$49,610</b>

#### PHYSICAL PLANT EXTENSION

(Subject to adjustments and modifications within the total)

#### URBANA-CHAMPAIGN

##### General

Paving and lighting assessments.....	\$10,000	
Final payment on well contract.....	4,000	\$14,000

##### Building Remodeling

Plumbing improvements.....	6,000	
Heating improvements.....	8,000	
Lighting improvements.....	6,000	
Minor building improvements.....	5,000	
Transformers for Old Library, University Hall, Old Agricultural Building, Farm Mechanics, and Agronomy buildings.....	4,700	
Awnings and screens.....	4,000	
Lightning protection, improvements and repairs.....	3,000	36,700

##### Sidewalks, Drives, and Grounds

Walks to New Agricultural Building, New Commerce Building, New Gymnasium, New Library, McKinley-University Hospital, etc.....	16,000	
Improve drives and planting.....	10,000	
Sewer and drainage improvements.....	3,000	
Extension of campus lighting system to South Campus.....	5,000	34,000

##### Furniture and Fixtures

Book stacks.....	3,000	
Special furnishings.....	2,000	
Classroom furniture.....	1,000	
Departmental furniture.....	4,000	
Lockers.....	2,000	12,000

<sup>1</sup>Also \$1,200 from Medicine; total \$2,500.

<sup>2</sup>Also \$2,000 from Medicine; total \$2,500.

**Mechanical Equipment**

Changing cables from tunnel to conduits.....	\$ 5,000	
Return water storage tanks.....	3,000	
Sewer cleaning machine, tapping machine, and pipe machine .	1,000	
Replacing worn out trucks and cars.....	6,000	
Caterpillar tractor.....	6,500	
Coal scales (4).....	1,000	
Centrifugal pumps (2).....	800	\$ 23,300

*CHICAGO*

Medical Building.....	\$ 950	
Dental Building.....	835	
Pharmacy Building.....	1,160	
Research Building.....	4,358	7,303
<i>Total</i> .....		\$127,303

**SPECIAL APPROPRIATIONS**

(These appropriations are over and above the budget appropriations for normal operation and equipment and are for special, temporary, needs of the year or for securing necessary important but costly equipment which could not be included in the normal operating budget. See also paragraph three of Budget Explanatory Notes.)

*Liberal Arts and Sciences*

Equipment.....	\$10,000
<i>Engineering</i>	
Equipment.....	25,000
Coal Coking Research.....	3,000
<i>Agriculture</i>	
Equipment.....	25,000
Publications.....	3,000
<i>Medicine</i>	
Equipment.....	10,000
<i>University Press</i>	
Equipment.....	4,400
<i>School of Music</i>	
Pianos.....	700
<i>Physical Education for Women</i>	
Pianos.....	350
<i>The Educational Inquiry</i> .....	5,000
<i>Total</i> .....	\$86,450

During the presentation of the budget, Mrs. Grigsby withdrew.

On motion of Mrs. Evans, the budget was approved and the President of the University was authorized to make adjustments and additional appointments and to accept resignations, as requested. The vote was as follows: Aye, Mr. Armstrong, Mrs. Evans, Mrs. Ickes, Mr. Noble, Mr. Trees, Mr. Wham; no, none; absent, Mr. Barr, Mr. Blair, Mrs. Busey, Mrs. Grigsby, Mr. Small.

**UNENCUMBERED BALANCES REAPPROPRIATED**

(41) A recommendation that the following balances, lapsed June 30, 1925, be reappropriated for the respective purposes.

Administration & General			
Printing of Regulations.....	\$ 1,000.00		
Crockerland Expedition Report.....	1,500.00	\$	2,500.00
<hr/>			
Agriculture			
Dairy Creamery.....	11,007.29		
Home Economics Cafeteria.....	1,995.90		
Smith-Lever Revolving.....	2,164.55		15,167.74
<hr/>			
Graduate School Research			
Bernbaum.....	94.62		
Fitz-Gerald.....	169.94		
Flom.....	128.47		
Martin.....	18.37		
Parry.....	17.98		
Pierson.....	100.00		
Williams.....	88.76		618.14
<hr/>			
Summer Session 1925.....			4,920.15
Land & Buildings (Local Funds)			
Boiler House Addition.....	19,862.50		
West Women's Residence Hall.....	38,302.65		
McKinley Hospital Construction.....	438.80		
McKinley Hospital Equipment.....	20,446.98		
Organ—Music Building.....	468.26		
Remodeling Old Library.....	52,431.70		
Remodeling Physics Building.....	14,896.35		146,847.24
<hr/>			
<i>Total</i> .....			\$170,053.27

On motion of Mr. Trees, these balances were reappropriated, by the following vote: Aye, Mr. Armstrong, Mrs. Evans, Mrs. Ickes, Mr. Noble, Mr. Trees, Mr. Wham; no, none; absent, Mr. Barr, Mr. Blair, Mrs. Busey, Mrs. Grigsby, Mr. Small.

**SPECIAL IMPROVEMENTS OF PHYSICAL PLANT**

(42) I recommend that appropriations from the lapsed balances of the last fiscal year be made as follows:

1. Partially remodelling the Commerce Building, including the extending of the present registrar's and bursar's lobby through to the east entrance	\$8,000
2. Grading the new parade ground.....	10,000
3. For a beginning on the South Farm drainage project.....	10,000
4. Ventilating the Auditorium.....	15,000
5. Moving the College of Commerce to the new building.....	1,500
6. Moving the Library.....	10,000
7. Paving Armory Avenue.....	10,000
8. Decorating new Library.....	8,000
9. Lockers in new Gymnasium.....	2,500
10. Loud Speaking equipment in New Gymnasium.....	7,000
11. Tenant Houses (moving and remodelling two).....	8,300
<i>Total</i> .....	\$90,300

On motion of Mr. Armstrong, these appropriations were made, by the following vote: Aye, Mr. Armstrong, Mrs. Evans, Mrs. Ickes, Mr. Noble, Mr. Trees, Mr. Wham; no, none; absent, Mr. Barr, Mr. Blair, Mrs. Busey, Mrs. Grigsby, Mr. Small.

## COMPTROLLER'S REPORT

(42) The Comptroller's report for the quarter ending June 30, 1925.

SCHEDULE A  
STATEMENT OF RESERVE AND CONTINGENT FUND  
QUARTER ENDING JUNE 30, 1925

Balance forward March 31, 1925.....		\$14 642 36
<i>Add:</i>		
Cancellation of old warrants.....	\$27 75	27 75
<i>Deduct:</i>		14 670 11
Additional Appropriations made by Board of Trustees		
April 10, 1925		
Honor's Day Committee.....	\$1 000 00	
Land (Lot 6 College Place).....	9 000 00	\$10 000 00
May 16, 1925		
Board of Trustees.....	1 880 00	
Visit of General Assembly.....	1 402 60	
Physicians and Surgeons Bonds.....	2 000 00	
Pharmacy Summer Session Salaries.....	916 67	6 199 27
June 9, 1925		
Land (Lot College Place).....	\$27 500 00	7 500 00
Assignments to cover Incidental Expenditures....	413 20	24 112 47
Balance June 30, 1925, after all Appropriations.....		9 442 36*
<i>Add:</i>		
Surplus of Actual Incomes over Estimates.....		
State Board for Vocational Education, Smith-Hughes.....	1 532 59*	
Special Veteran's Bureau Contract.....	1 191 12	
Student Fees.....	49 433 36	
Miscellaneous Sales.....	30 326 87	79 418 76
Unused Appropriations Lapsed (See Schedule D) .		215 907 60
Balance of Income Account June 30, 1925 (Schedule A1).....		\$285 884 00

\*Deficit.

SCHEDULE A1  
STATEMENT OF BUDGET INCOME  
YEAR ENDING JUNE 30, 1925

<i>Balance July 1, 1924</i>			
Free Balance in Income Account.....		\$377 984 11	
Reserve to cover Encumbrance.....		284 184 73	
Balances subject to Re-appropriation...		149 538 92	
Special Balances in Nonfiscal Funds....		23 882 66	\$ 835 590 42
<i>Income</i>			
From State Appropriations			
For Operation and Maintenance			
Salaries and Wages.....	\$2 900 000 00		
Travel.....	40 000 00		
Equipment.....	250 000 00		
Office Expense.....	140 000 00		
Operations.....	440 000 00		
Repairs.....	125 000 00		
Improvements.....	105 000 00	\$4 000 000 00	
For Land and Buildings			
Land.....	44 838 10		
New Agricultural Buildings.....	328 912 04		
New Commerce Building.....	438 399 60		
New Library Building.....	672 031 26		
New Men's Gymnasium.....	448 117 14		
Woman's Residence Hall.....	249 327 01		
Boiler House and Heating Plant.....	60 000 00	2 241 625 15	
For Special Purposes			
Cook County Experiment Station....		24 156 96	6 265 782 11
From United States Grants			
Land Grant Act of 1862			
(Interest on Endowment Fund)....		32 450 66	
Morrill Act 1890.....		25 000 00	
Nelson Act 1907.....		25 000 00	
Hatch Act 1881.....		15 000 00	
Adams Act 1906.....		15 000 00	
Smith-Lever Act 1914.....		228 495 98	
Smith-Hughes Act 1917.....		13 467 41	354 414 05
From Student Funds (Gross) Regular...			
Special Veteran's Bureau Contract...		709 433 36	725 982 49
From Departmental Sales			
Agricultural Sales			
Others.....		405 032 63	
From McKinley Endowment.....		7 000 00	
From Woman's Residence Hall Surplus.		70 000 00	
<i>Total Income.....</i>			<u>7 828 211 28</u>
<i>Total Balances and Income.....</i>			<u>\$8 663 801 70</u>
<i>Charges to Income</i>			
Transferred to Trust Funds.....		642 10	
Disbursements from Appropriations (Schedule D).....		7 029 255 57	
Reserve to cover Encumbrances (Schedule D).....		1 173 373 92	
Balances subject to reappropriation (Schedule D).....		174 646 11	
<i>Total Charges.....</i>			<u>\$8 377 917 70</u>
Balance of Income Account June 30, 1925 (Schedule P).....			\$ 285 884 00

SCHEDULE B  
REALIZATION OF INCOME  
FOR OPERATIONS  
AS AT JUNE 30, 1925

	Budget Estimate	Actual Realization	Surplus Carried to Income (See Schedule A)
<i>State Funds</i>			
From Mill Tax.....	\$2 600 000 00	\$2 600 000 00	
From General Revenue.....	1 400 000 00	1 400 000 00	
Sub-total, State.....	(4 000 000 00)	(4 000 000 00)	
<i>Federal Funds</i>			
From U. S. Treasurer			
Smith-Lever Fund.....	228 495 98	228 495 98	
Hatch-Adams Fund.....	30 000 00	30 000 00	
From State Treasurer			
Interest on Endowment Fund.....	32 450 66	32 450 66	
Morrill-Nelson Funds.....	50 000 00	50 000 00	
From State Board for Vocational Education (Smith-Hughes).....	15 000 00	13 467 41 <sup>1</sup>	\$1 532 59 <sup>*</sup>
Sub-total, Federal.....	(355 946 64)	(354 414 05)	(1 532 59) <sup>*</sup>
Student Fees.....	600 000 00	709 433 36	49 433 36
Special Veteran's Bureau Contract.....	15 358 01	16 549 13	1 191 12
Agricultural Sales.....	228 995 00	272 759 43	43 764 43 <sup>1</sup>
Miscellaneous Receipts.....	60 000 00	90 326 87	30 326 87
McKinley Endowments.....	7 000 00	7 000 00	
Grand Totals.....	\$5 327 299 65	\$5 450 482 84	\$123 183 19

\*Deficit.  
<sup>1</sup>Receipts credited direct to appropriation accounts.  
<sup>2</sup>Amount of claim rendered by the University.

SCHEDULE C  
SUMMARY OF RECEIPTS AND DISBURSEMENTS  
AS AT JUNE 30, 1925

	Balances July 1, 1924 and Adjustments	Receipts and Appropriations	Disbursements	Balances June 30, 1925
<i>Funds in Hands of University</i>				
<i>Treasurer</i>				
General.....	\$ 796 314 12	\$1 411 154 95	\$1 498 976 18	\$ 708 492 89
U. S. Agricultural Experiment Station.....		30 082 26	30 082 26	
U. S. Smith-Lever.....		228 535 98	228 535 98	
Trust.....	163 871 00	313 255 04	353 069 08	124 056 96
Totals.....	(960 185 12)	(1 983 028 23)	(2 110 663 50)	(832 549 85)
<i>Petty Cash Funds</i>				
Bursar.....	25 000 00			25 000 00
Other Officers.....	4 200 00			4 200 00
Totals.....	(29 200 00)			(29 200 00)
<i>State Appropriations</i>				
<i>For Operations</i>				
Salaries and Wages.....		2 900 000 00	2 900 000 00	
Travel.....		40 000 00	40 000 00	
Equipment.....		250 000 00	250 000 00	
Office Expense.....		140 000 00	140 000 00	
Operations.....		440 000 00	440 000 00	
Repairs.....		125 000 00	125 000 00	
Improvements.....		105 000 00	105 000 00	
Sub-total, Operations.....		(4 000 000 00)	(4 000 000 00)	
<i>For Buildings,</i>				
1921-23				
Medical Research.....	47 110 35		47 110 35	
1923-25				
New Agriculture Building.....	328 912 04		225 657 57	103 254 47
New Commerce Building.....	438 399 60		288 947 50	149 452 10
New Library Building.....	672 031 26		348 623 22	323 408 04
New Men's Gymnasium.....	448 117 14		290 182 09	157 935 05
Women's Residence Hall.....	249 327 01		167 042 93	82 284 08
Boiler House and Heating Plant	60 000 00		681 39	59 318 61
Land.....	44 838 10 <sup>2</sup>		44 838 10	
Sub-total, Buildings.....	(2 288 735 50)		(1 413 083 15)	(875 652 35)
<i>For Special Purposes</i>				
<i>Agri. Experiment Station, Cook</i>				
County.....	14 156 96	10 000 00	23 837 79	319 17
Sub-total, Special.....	(14 156 96)	(10 000 00)	(23 837 79)	(319 17)
Totals, State.....	(2 302 892 46)	(4 010 000 00)	(5 436 920 94)	(875 971 52)
Grand Totals.....	\$3 292 277 58	\$5 993 028 23	\$7 547 584 44	\$1 737 721 37

<sup>1</sup>\$15,161.90 lapsed.

SCHEDULE D  
SUMMARY OF APPROPRIATIONS  
AS AT JUNE 30, 1925

	Schedule	Total Credits	Disbursements	Retained for Outstanding Encumbrances	Balances Subject to Re-appropriation	Balances Lapsed
Administration and General.....	E	\$430 581.36	\$398 495.32	\$ 5 122.26	\$ 2 500.00	\$24 403.78
Library.....	E	199 163.60	190 543.65	7 697.73		922.22
Agriculture.....						
University Appropriation.....	F	1 092 687.50	1 020 086.66	28 868.30	17 596.03	26 142.51
Smith-Lever.....	F	232 070.95	229 756.46	150.00	2 104.55	
Liberal Arts and Sciences.....	C	930 340.51	897 216.68	9 054.50		24 055.03
Engineering.....	H	666 429.35	632 211.68	10 122.80		21 095.37
Graduate School.....	I	69 099.44	56 476.00	2 935.82	618.14	9 009.48
Medicine, Dentistry and Pharmacy.....	J	670 817.11	570 118.07	15 910.31		84 793.73
Law.....	K	64 981.83	62 118.02	995.32		1 869.49
Library School.....	K	17 066.08	16 364.79	3.50		689.79
Military.....	K	23 084.00	22 485.70	186.71		418.99
Music.....	K	43 749.82	42 826.12	19.82		489.88
Public Welfare.....	K					
Physical Education for Men.....	K	40 089.00	38 757.08	555.03		775.89*
Physical Education for Women.....	K	26 717.59	26 589.82	132.46		4.06
Hygiene.....	K	6 650.00	5 985.74			664.66
Summer Session, 1924.....	K	68 177.92	66 868.05			1 317.87
Summer Session, 1925.....	K	70 000.00	1 398.20	63 681.65	4 920.15	
Education.....	L	153 417.00	144 976.12	1 675.84		6 765.24
Commerce.....	K2	197 631.84	188 006.53	10.05		9 635.26
Physical Plant.....						
Operation.....	L	315 000.00	373 424.29			1 375.71
Extension.....	L	327 311.74	285 353.41	41 579.26		209.07
Sub-totals.....		\$5 848 083.74	\$5 410 218.53	\$ 194 694.86	\$27 798.87	\$215 371.48
Land and Buildings.....						
Special Funds and Appropriations.....	M	2 308 310.89	1 410 486.91	867 843.98		
Appropriations from General Funds.....	M	436 768.57	208 550.13	86 835.08	146 847.24	536.12
Grand Totals.....		\$8 593 183.20	\$7 629 255.57	\$1 173 373.92	\$174 646.11	\$215 907.60

\*Overdraft.

**SCHEDULE M**  
**STATEMENT OF THE ACCOUNTS FOR**  
**LAND AND BUILDINGS**  
**AS AT JUNE 30, 1925**

	<i>Appropriations and Credits</i>	<i>Disbursements</i>	<i>Encumbrances</i>	<i>Balances Lapsed</i>
<i>Special Funds and Appropriations</i>				
Boiler House Addition				
State.....	\$ 60 000 00	\$ 681 39	\$ 59 318 61	
Local.....	20 000 00	137 50		\$19 862 50 (a)
Horticulture Field Laboratory...	1 026 38	1 026 38		
Land.....	44 838 10	44 838 10		
Medical Research Laboratory and Library				
State.....	47 110 35	47 110 35		
Local.....	3 106 52	3 648 75		542 23*
New Agricultural Buildings				
1921-23.....	2 542 15	2 542 15		
New Agricultural Buildings				
1923-25				
Beef Cattle Feeding Plant...	24 732 50	7 02	24 725 48	
Dairy Cattle Barns				
State.....	39 682 50	39 682 50		
Local.....	20 000 00	13 978 87	6 021 13	
Dairy Manufactures Bldg...	193 338 16	104 876 71	88 461 45	
Poultry Building.....	25 034 47	13 304 70	11 729 77	
Swine Plant.....	29 103 45	29 103 45		
Work Horse Implement Barn	32 889 62	32 518 42	371 20	
Total.....	(364 780 70)	(233 471 67)	(131 309 03)	
New Commerce Building.....	438 454 30	288 947 50	149 506 80	
New Library Building.....	672 056 76	348 623 22	323 433 54	
New Men's Gymnasium.....	448 147 14	290 182 09	157 965 05	
West Women's Residence Hall				
State.....	249 375 01	167 042 93	82 332 08	
Local.....	70 000 00	282 45	31 414 90	38 302 65 (a)
Sub-totals (Schedule D).....	(2 308 330 89)	(1 410 486 91)	(897 843 98)	
<i>Appropriations from General Funds</i>				
Agronomy Caretaker's Cottage..	3 000 00	2 999 57		43
Animal Husbandry Cottage....	3 000 00	600 00	2 400 00	
Building Studies.....	5 000 00	5 000 00		
Blacksmith Shop.....	2 000 00	2 000 00		
Land.....	121 692 50	121 682 86		9 64
Fencing University Woods.....	5 000 00	3 738 66	1 261 34	
Interest and Taxes.....	2 082 87	2 076 50		6 37
Liquidation of Indebtedness....	2 000 00	2 000 00		
McKinley Hospital, Plans and Specifications.....	2 565 40	2 565 40		
McKinley Hospital Construction.	2 500 00	2 061 20		438 80 (a)
McKinley Hospital Equipment...	20 446 98			20 446 98 (a)
Moving Medical Equipment.....	2 500 00	2 497 46		2 54
Moving Offices to New Agricul- tural Building.....	2 461 99	2 461 99		
Moving Stebbins-Walcott Houses	13 012 31	13 007 37		4 94
Organ—Music Building.....	25 000 00	444 34	24 087 40	468 26 (a)
Remodelling Old Library.....	90 000 00	21 917 99	15 650 31	52 431 70 (a)
Remodelling Physics Building....	15 000 00	103 65		14 896 35 (a)
Research and Educational Hospital.....	1 400 00	1 400 00		
Storage Warehouse.....	5 000 00	3 945 57		1 054 43
Sub-totals.....	(436 768 57)	(208 550 13)	(80 835 08)	(147 383 36)
<b>Grand Totals.....</b>	<b>\$2 745 099 46</b>	<b>\$1 619 037 04</b>	<b>\$978 679 06</b>	<b>\$147 383 36</b>

\*Overdraft.

†Not included in Special Fund totals but included in General Fund totals.

(a) Balances subject to reappropriation.

Boiler House Addition (Local).....	19 862 50		
West Women's Residence Hall (Local).....	38 302 65		
McKinley Hospital Equipment.....	20 446 98		
McKinley Hospital Construction.....	438 80		
Organ—Music Building.....	468 26		
Remodelling Old Library.....	52 431 70		
Remodelling Physics Building.....	14 896 35	146 847 24	



SCHEDULE O  
TRUST FUNDS  
AS AT JUNE 30, 1925

	Permanent Funds		Expendable Funds	
	Investments and Receivables	Cash	Investments and Receivables	Cash
<i>Educational Endowments</i>				
McKinley Public Utility Economics Fund.....	\$100 000 00			\$ 1 750 00
<i>Totals</i> .....	(100 000 00)			(1 750 00)
<i>Student Loan Endowments</i>				
Anonymous Students' Loan Fund				
Principal.....	30 000 00			
Income (loanable).....	3 475 00	\$ 641 88		
Carter-Pennell Loan Fund.....	300 00	209 13		
Class of 1895 Students' Loan Fund.....	200 00	28 78		
Darling Memorial Loan Fund.....	75 00	34 51		
Dora E. Biddle Loan Fund.....	2 070 92	360 95		
Graduate Students' Loan Fund.....	100 00	28 10		
Margaret Lange James Students' Loan Fund.....	5 442 26	247 94		126 57
W. B. McKinley Students' Loan Fund.....	21 428 07	156 22		
James R. Morris Students' Loan Fund.....	10 752 00	425 98		
Overseas Loan Fund.....	1 750 00	271 54		
School of Pharmacy Loan Fund for Women Students.....	425 00	190 34		
Edward Snyder Department of Students' Aid..	12 318 66	317 59		280 63
Henry Roberts Temple Loan Fund.....	850 00	173 50		
Woman's League Students' Loan Fund.....	1 765 00	275 60		
<i>Totals</i> .....	(90 951 91)	(3 362 15)		(407 20)
<i>Scholarship, Fellowship and Prize Endowments</i>				
Baker Prize Fund.....	2 300 00			6 92
Thrift Committee Economics Prize Fund.....	1 247 76	8 23		58 13
Adolph Gehrmann Lectureship in Medicine...	9 957 05	42 95		123 01*
Emily W. L. Schofield M. E. Missionary Scholarship in the College of Medicine.....				50 00*
English Poetry Prize Fund.....	315 00	326 00		
Francis J. Plym Fellowships and Prizes in Architecture.....	36 637 80	2 013 89		1 140 05
John M. and Louisa C. Gregory Scholarship Fund.....	3 097 65	3 078 15		5 43
Robert F. Carr Fellowships in Chemistry.....	10 000 00			543 99
Robert Laughlin Rea Scholarship in the College of Medicine.....	4 791 00	9 00		50 49
William Jennings Bryan Prize Fund for Stu- dents' Essays on Government.....	255 00			40 00
Thacher Howland Guild Memorial Prize Fund for Students' Poems and One-Act Plays.....	612 00			74 53
<i>Totals</i> .....	(69 213 26)	(5 478 22)		(1 746 53)
<i>Building and Improvement Funds</i>				
Carr Tree Planting Fund.....				582 10
McKinley Hospital Fund.....			\$ 25 000 00	41 989 91
<i>Totals</i> .....			(25 000 00)	(42 572 01)
<i>Research Donation Funds</i>				
American Medical Association, Grant 52.....				58 50
B'nai B'rith, Independent Order of Library Fund.....				68 08
Chemical Foundation Research.....				890 00
Carter-Pennell Operating Account.....	56 550 00			789 65
Electrical Research in Agriculture.....				3 831 19
Fatigue of Cast Steel—American Steel Foundries.....				1 550 00
Fatigue of Metals—Allis Chalmers Co.....				225 62
Fatigue of Metals—Copper and Brass Assn... Fatigue of Metals—General Electric Co.....				457 42
Fatigue of Metals—Western Electric Co.....				2 403 40
Illinois Gas Association, Graduate Assistant- ship in Research.....				548 20
Illinois Master Plumbers Association Research				300 00
National Warm Air Heating and Ventilating Association.....				1 800 00
Sweet Corn Investigation—Illinois Cannery Association.....				515 56*
Utilities Research Committee—Ageing of Por- celain.....				10 08
Utilities Research Committee—Boiler Feed Water Treatment.....				1 001 15
Utilities Research Committee—Fatigue of Structural Parts.....				1 076 12
Utilities Research Committee—Refractories..				1 857 76
Research Assistantship in Highway Engineer- ing.....				807 32
<i>Totals</i> .....	(56 550 00)			900 00
				(18 058 93)

SCHEDULE O (Cont'd)  
TRUST FUNDS  
AS AT JUNE 30, 1925

	<i>Permanent Funds</i>		<i>Expendable Funds</i>	
	<i>Investments and Receivables</i>	<i>Cash</i>	<i>Investments and Receivables</i>	<i>Cash</i>
<i>Scholarship, Fellowship, and Prize Donations</i>				
American Pharmaceutical Scholarships.....				58 93
International Live Stock Exposition Fund.....				410 00
C. Gross Prize Fund in Architecture.....				100 00
Knights of Columbus Scholarship Fund.....				70 00
Graduate Scholarship and Fellowship in Public Utilities.....				4 510 00
<i>Totals</i> .....				(5 148 93)
<i>Deposit Funds</i>				
Accountancy Committee (C. P. A. Exams.)..			16 973 73	
Chicago Student Deposits.....			187 76	
Cooperative Rooming Fund.....			537 72	
Entrance Examinations.....			1 329 01	
Graduate School Theses Deposits.....			7 688 09	
Key Deposits.....			1 077 55	
Military Deposits.....			660 00	
Military Equipment.....			4 631 84	
Towel Fund—Men's.....			1 069 04	
Towel Fund—Women's.....			375 50	
<i>Totals</i> .....			(34 530 94)	
<i>University Organization's Funds</i>				
Hospital Association.....			\$ 6 021 88	719 87
May Fete.....				6 309 30
Woman's Athletic Association.....				792 81
May Fete, 1925.....				980 22
Military Band.....				604 74
Military Band Reserve.....		497 04		40 56
Military Band Special Athletic Trips.....				2 55
Star Course.....		1 003 60		46 35*
Star Course Reserve.....		1 001 00		8 15*
University Choral Society.....				194 70
<i>Totals</i> .....			(8 523 52)	(9 590 25)
<i>Miscellaneous Funds</i>				
Agronomy Special Fund.....				716 58
Short Course for Electric Metermen.....				156 04
Short Course for Gas Metermen.....				539 18
<i>Totals</i> .....				(1 411 80)
<i>Grand Totals</i> .....	\$316 715 17	\$8 840 37	\$33 523 52	\$115 216 59
*Overdraft.				

SCHEDULE P  
BALANCE SHEET  
AS AT JUNE 30, 1925

LIABILITIES AND SURPLUS

ASSETS

I. *General and Building Funds*  
Cash in Hands of University Treasurer (Schedule C) .....

General Fund .....	\$708 492 89
Petty Cash Funds .....	29 200 00
Balances in State Appropriations (Schedule C), For Buildings .....	875 652 35
For Special Purposes (Schedule N) .....	319 17
Stores .....	875 971 52
Inventories of Stock .....	91 991 10
Jobs in Process .....	39 829 30
Revolving Accounts .....	594 86
Accounts and Notes Receivable .....	28 754 71
Accounts Receivable Due from U. S. Veterans' Bureau .....	5 937 97
Microscopes .....	60 00
Due from State Board of Vocational Education (Smith-Hughes) .....	13 467 41
<i>Total General and Building Funds</i> .....	\$1 794 299 76

II. *Trust Funds*  
Cash (Schedule C) .....

Notes Receivable .....	124 056 96
Investments .....	60 931 91
Stocks and Bonds .....	212 736 78
Land .....	56 550 00
<i>Total</i> .....	474 295 65

III. *State Auditor* (Endowment Fund from Land Grant of 1862) .....

<i>Total</i> .....	649 012 91
--------------------	------------

IV. *Plant and Property* (July 1, 1924) .....

<i>Total</i> .....	12 951 876 61
--------------------	---------------

I. *General and Building Funds*  
Appropriation Balances Forward (Schedule D) .....

Reserved for Encumbrances .....	\$1 173 373 92
Subject to Reappropriation .....	174 646 11
<i>Total</i> .....	\$1 348 020 03

Unappropriated Income (Reserve and Contingent Fund) (Schedule A) .....

Reserve for Stores .....	285 884 00
Residence Hall and Hospital Balances (Schedule N) .....	118 979 38
<i>Total</i> .....	41 416 35

II. *Reserve for Trust Funds* (Schedule O) .....

<i>Total General and Building Funds</i> .....	\$1 794 299 76
<i>Total Reserve for Trust Funds</i> .....	474 295 65

III. *Reserve for Endowment Fund* .....

<i>Total</i> .....	649 012 91
--------------------	------------

IV. *Bonds* (Dental Property) ..

Less: Treasury Bonds ..	60 000 00
<i>Total</i> ..	55 000 00

*Mortgages Payable on Property Purchased* .....

<i>Total</i> ..	3 000 00
-----------------	----------

*Surplus Invested in Fixed Assets* .....

<i>Total</i> ..	12 893 876 61
<i>Total</i> ..	\$15 869 484 93

Total .....

\$15 869 484 93

**APPENDIX**  
**STATEMENT OF MEMORIAL STADIUM FUND**  
**AS AT JUNE 30, 1925**  
*Receipts and Disbursements*

	<i>Prior to July 1, 1924</i>	<i>July 1, 1924 to June 30, 1925</i>	<i>Total to Date</i>
<i>Receipts</i>			
From Subscriptions.....	\$1 165 495 52	\$227 191 20	\$1 392 686 72
From Donations.....	5 376 27	90 00*	5 286 27
From Interest.....	17 755 89	1 300 50	19 056 39
From Loans.....	72 620 38	202 500 00	275 120 38
<i>Total Receipts</i> .....	<u>\$1 261 248 06</u>	<u>\$430 901 70</u>	<u>\$1 692 149 76</u>
<i>Disbursements</i>			
Office Collection Expense.....		753 11	753 11 <sup>1</sup>
Construction.....	1 258 091 67	417 562 47	1 675 654 14
<i>Total Disbursements</i> .....	<u>\$1 258 091 67</u>	<u>\$418 315 58</u>	<u>\$1 676 407 25</u>
<i>Cash Balance</i> .....			\$15 742 51
<i>Balance Sheet</i>			
<i>Assets</i>			
Cash.....		15 742 51	
Due from Pledge Installments			
Past Due Installments.....	382 921 76		
Future Installments.....	<u>390 409 16</u>	773 330 92	
Property and Equipment			
Stadium <sup>2</sup> .....		<u>1 675 654 14</u>	
<i>Total Assets</i> .....			\$2 464 727 57
<i>Liabilities and Surplus</i>			
Notes Payable.....	275 120 38		
Contracts Outstanding.....	47 517 80		
Invested in Plant and Equipment.....	<u>1 675 654 14</u>	1 998 292 32	
Balance of Pledges over Expenditures and Contracts		<u>466 435 25</u>	
<i>Total Liabilities and Surplus</i> .....			\$2 464 727 57
*Deduct—Refunds.			
<sup>1</sup> To be refunded by Athletic Association			
<sup>2</sup> Actual cash expenditures to date only.			

This report was received for record.

**REQUEST FOR USE OF THE RESEARCH AND  
EDUCATIONAL HOSPITALS**

The President of the University read a letter addressed to the Secretary of the Health School Club of Chicago explaining that it was not possible to grant the request of this Club for permission for Dr. P. L. Clark or his associates to practice in the Research and Educational Hospitals. No objection was made to sending this letter.

**PRESIDENT'S VACATION**

On motion of Mr. Trees, the President of the University was authorized to extend his vacation to October 1.

**PORTRAIT OF PRESIDENT KINLEY**

On motion of Mrs. Evans, the President of the Board was requested to appoint a committee to select a good artist to paint a portrait of President Kinley.

**TIME OF SEPTEMBER MEETING**

The time of the September quarterly meeting was discussed, and the matter was referred to the President of the Board.

### APPOINTMENTS MADE BY PRESIDENT KINLEY

The Secretary presented for record a list of appointments made by the President of the University.

Aaronson, Abe, Technician in the Laboratory of Physiological Chemistry, in the College of Medicine, beginning June 10, 1925, and continuing until September 1, 1925, at a salary of ninety dollars (\$90) a month. (June 30, 1925)<sup>1</sup>

Abel, T. F., Assistant in Sociology, for five months beginning September 1, 1925, at a cash compensation of nine hundred dollars (\$900). (June 25, 1925)

Alter, D. R., Assistant in the University High School for ten months beginning September 1, 1925, at a cash compensation of eighteen hundred dollars (\$1800). (July 23, 1925)

Baker, J. C., Inf. DOL, Supply Officer in the Department of Military Science, for two months beginning July 1, 1925, at a salary of fifty dollars (\$50) a month. (July 13, 1925)

Ball, J. B., Assistant in Animal Husbandry, in the Agricultural Experiment Station, for one year and two months beginning July 15, 1925, at a cash compensation of one hundred sixteen and two-thirds dollars (\$116.66) a month. (June 25, 1925)

Behrens, M. A., Instructor in Business Organization and Operation, for four weeks of the Summer Session, beginning July 20, 1925, at a cash compensation of one hundred fifty dollars (\$150). (July 9, 1925)

Blake, H. W., Assistant in English, for ten months beginning September 1, 1925, at a cash compensation of fifteen hundred dollars (\$1500). (July 23, 1925)

Breuillaud, Césarine, Assistant in Romance Languages, on one-half time, for ten months beginning September 1, 1925, at a cash compensation of six hundred dollars (\$600). (June 25, 1925)

Bruine, Harvey De, Assistant in Zoology, on one-fourth time, for ten months beginning September 1, 1925, at a cash compensation of three hundred dollars (\$300). (June 30, 1925)

Buck, Elizabeth, Instructor in Voice, for ten months beginning September 1, 1925, at a cash compensation of fifteen hundred dollars (\$1500). (July 13, 1925)

Bunney, W. E., Assistant in Chemistry, on one-fourth time, for ten months beginning September 1, 1925, at a cash compensation of three hundred dollars (\$300). (July 23, 1925)

Butler, W. G., Special Field Assistant in the College of Agriculture and Veteran's Bureau work, for twelve months beginning July 1, 1925, at a cash compensation of two thousand nine hundred dollars (\$2900). (July 23, 1925)

Carlson, Mrs. Avis D., Assistant in English, for ten months beginning September 1, 1925, at a cash compensation of sixteen hundred dollars (\$1600). (June 25, 1925)

Carroll, W. R., Assistant in Soil Biology in the College of Agriculture and Agricultural Experiment Station, on one-half time, for one year beginning September 1, 1925, at a cash compensation of nine hundred dollars (\$900). (July 23, 1925)

Cleaveland, Dorothy, Secretary to the Dean of the College of Agriculture and Agricultural Experiment Station, for one year beginning September 1, 1925, subject to the rules of the Civil Service Commission, at a cash compensation of thirteen hundred dollars (\$1300). (July 1, 1925)

Croxton, W. C., Assistant in Botany, for ten months, beginning September 1, 1925, at a cash compensation of eighteen hundred dollars (\$1800). (July 7, 1925)

Doty, J. R., Assistant in Physiology, in the College of Medicine, on one-half time, beginning June 9, 1925, and continuing until September 1, 1925, at a cash compensation of nine hundred dollars (\$900). (July 8, 1925)

Fife, Helen K., Secretary in the Department of Farm Organization and Management, in the College of Agriculture, for one month, beginning July 1, 1925, subject to the rules of the Civil Service Commission, at a cash compensation of one hundred dollars (\$100) for the month. (July 8, 1925)

<sup>1</sup>The date in parenthesis is the date on which the appointment was made by President Kinley.

Gillis, M. C., Research Assistant in Olericulture, in the Department of Horticulture, in the Agricultural Experiment Station, for two months beginning July 1, 1925, at a salary of one hundred sixty-six and two-thirds dollars (\$166.66) a month. (June 30, 1925)

Groot, J. T., Resident in the Department of Obstetrics and Gynecology, in the College of Medicine, on one-half time, for two months beginning July 1, 1925, at a salary of fifty dollars (\$50) a month. (June 25, 1925)

Hackett, R. P., Assistant in Accountancy, for ten months beginning September 1, 1925, at a cash compensation of one thousand four hundred dollars (\$1400). (July 13, 1925)

Hall, R. H., Research Graduate Assistant in Theoretical and Applied Mechanics in the Engineering Experiment Station, in the College of Engineering, for two years of ten months each, beginning September 1, 1925, at a cash compensation of six hundred dollars (\$600) a year. (July 23, 1925)

Hartlett, E. M., Staff Resident in the Department of Ophthalmology, in the College of Medicine, for one year beginning July 1, 1925, at a cash compensation of six hundred dollars (\$600). (July 9, 1925)

Heckman, O. S., Assistant in History, on one-half time, for ten months, beginning September 1, 1925, at a cash compensation of six hundred dollars (\$600). (June 25, 1925)

Hilgert, J. R., Associate in Business Organization and Operation, for one year beginning September 1, 1925, at a cash compensation of two thousand seven hundred fifty dollars (\$2750). (July 13, 1925)

Huddleston, Bernice T., Student Laboratory Assistant in Home Economics (Nutrition), in the College of Agriculture, on one-half time, for ten months, beginning September 1, 1925, at a salary of fifty dollars (\$50) a month. (June 25, 1925)

Kick, C. H., Assistant in Animal Nutrition in the Department of Animal Husbandry, in the College of Agriculture and the Agricultural Experiment Station, for one year beginning September 1, 1925, at a cash compensation of one thousand three hundred twenty dollars (\$1320). (July 15, 1925)

Kulcinski, L. L., Instructor in Physical Education for Men, for ten months beginning September 1, 1925, at a cash compensation of two thousand dollars (\$2000). (July 25, 1925)

Linde, G. H., Assistant in Accountancy, on one-half time, for ten months beginning September 1, 1925, at a cash compensation of six hundred dollars (\$600). (July 13, 1925)

McCormack, Ted, Technician in Physiology, in the Department of Physiology and Physiological Chemistry, in the College of Medicine, on one-half time, for two months beginning July 1, 1925, at a salary of forty-one and two-thirds dollars (\$41.66) a month. (July 9, 1925)

McMaster, A. J., Assistant in Physics, on one-half time, for ten months beginning September 1, 1925, at a cash compensation of eight hundred dollars (\$800). (June 25, 1925)

Millhouse, Louise E., Laboratory Assistant in Dietetics in the Department of Home Economics, in the College of Agriculture, on one-half time, for nine months beginning September 15, 1925, at a cash compensation of four hundred fifty dollars (\$450). (June 25, 1925)

Milum, V. G., Instructor in Entomology, for one year beginning September 1, 1925, at a cash compensation of twenty-four hundred dollars (\$2400). (July 23, 1925)

Morrison, G. E., Assistant in Economics, on one-half time, for ten months beginning September 1, 1925, at a cash compensation of seven hundred dollars (\$700). (July 13, 1925)

Nuhn, F. R., Assistant in English, on two-thirds time, for ten months beginning September 1, 1925, at a cash compensation of one thousand dollars (\$1000). (June 30, 1925)

Poole, W. C., Jr., Assistant in Sociology, on one-half time, for ten months beginning September 1, 1925, at a cash compensation of six hundred dollars (\$600). (June 25, 1925)

Pugh, C., Technician in Physiology, in the Department of Physiology and Physiological Chemistry, in the College of Medicine, for two months beginning July 1, 1925, at a salary of eighty dollars (\$80) a month. (July 8, 1925)

Purdy, J. R., Assistant in Mathematics, on one-half time, for ten months, beginning September 1, 1925, at a cash compensation of seven hundred dollars (\$700). (June 25, 1925)

Robertson, Carita, Instructor in Physical Education for Women, for ten months beginning September 1, 1925, at a cash compensation of one thousand seven hundred dollars (\$1700). (June 25, 1925)

Schrader, H. J., Instructor in Railway Mechanical Engineering, for ten months beginning September 1, 1925, at a cash compensation of two thousand one hundred dollars (\$2100). (July 13, 1925)

Schreiber, Anna M., Instructor in Home Economics, in the College of Agriculture for ten months, beginning September 1, 1925, at a cash compensation of one thousand eight hundred dollars (\$1800). (June 25, 1925)

Sherwood, G. R., Assistant in Chemistry, on one-half time, for ten months beginning September 1, 1925, at a cash compensation of six hundred dollars (\$600). (June 30, 1925)

Simmons, R. E., Assistant in Accountancy, on one-half time, for ten months, beginning September 1, 1925, at a cash compensation of six hundred dollars (\$600). (July 13, 1925)

Simrell, V. E., Assistant in English, for ten months, beginning September 1, 1925, at a cash compensation of one thousand five hundred dollars (\$1500). (July 13, 1925)

Tappan, Mabelle, Scholar in Economics, for the academic year beginning September 1925, at a stipendium of four hundred dollars (\$400). (July 15, 1925)

Van Hazel, Willard, Resident in Surgery, in the College of Medicine, for two months beginning July 1, 1925, at a salary of fifty dollars (\$50) a month. (July 9, 1925)

Weaver, B. L., Assistant in Vegetable Gardening Extension, in the Department of Horticulture, in the College of Agriculture, for two months, beginning July 1, 1925, at a salary of one hundred twenty-five dollars (\$125) a month. (July 15, 1925)

Whitaker, C. B., Assistant in Accountancy, on one-half time, for ten months, beginning September 1, 1925, at a cash compensation of seven hundred dollars (\$700). (June 30, 1925)

Zuschke, Walter, Assistant in German, for five months, beginning September 1, 1925, at a salary of one hundred eighty dollars (\$180) a month. (July 9, 1925)

The Board adjourned.

H. E. CUNNINGHAM

*Secretary*

W. L. NOBLE

*President*

This Page Intentionally Left Blank



**MEETING OF THE BOARD OF TRUSTEES**

**OF THE**

**UNIVERSITY OF ILLINOIS**

---

**September 15, 1925**



The September meeting of the Board of Trustees of the University of Illinois was held at 10 o'clock a. m. (Chicago time) on Tuesday, September 15, 1925, at the Blackstone Hotel in Chicago.

The following members were present: President Noble, Mr. Armstrong, Mrs. Busey, Mrs. Evans, Mrs. Ickes, Mr. Trees, Mr. Wham.

Provost K. C. Babcock, acting for the President of the University, was present; also Professor J. M. White, Supervising Architect.

**MINUTES APPROVED**

The minutes of the meeting of July 28, 1925, were approved as printed on pages 289 to 379 above.

**PROPOSED GREGORY MEMORIAL**

Mrs. Ickes, for the Committee on Buildings and Grounds, presented the following report on the matter of a memorial for President J. M. Gregory (see page 292):

The Committee on Buildings and Grounds has carefully considered the resolution presented by the early Alumni of the University proposing that a building be named after Doctor J. M. Gregory, the first President of the University.

We are deeply sensible of the loyalty and interest of the Alumni in question and we recognize that it would be especially appropriate that some official recognition should be made of the devotion and service to the University of its first President. However, we are of the opinion that it would create an unwise precedent to name a building erected out of State funds after any individual, however notable his services may have been to the University, and we recommend that the Board of Trustees adopt the policy that no such building shall be named after an individual.

On motion of Mrs. Ickes, this report was adopted.

On motion of Mr. Armstrong, the President of the Board was directed to appoint a committee of three members to confer with the Gregorian Committee and to recommend to the Board of Trustees a suitable form for the recognition of Dr. J. M. Gregory, first president of the University.

President Noble appointed Mrs. Ickes, Mr. Armstrong, and Mr. Wham to act on this committee.

**WEST RESIDENCE HALL**

On motion of Mrs. Evans, the new residence hall for women was designated the West Residence Hall.

**SIDEWALKS ON SOUTH CAMPUS**

President Noble reported the following action of the Executive Committee.

The Executive Committee of the Board of Trustees report for record that on the basis of the following bids received on sidewalks the contract was awarded to English Brothers on their bid of \$14,800, with an extra 5c per square foot where reinforcing was to be used.

Sowers & Corkery.....	\$20,983
King & Petry .....	16,109
Brooks, Ellis.....	16,000
Hawley, Frank.....	15,979
Kent & Company.....	14,900
English Brothers.....	14,800

English Brothers were low on the basis of the main bid, but taking the reinforcing into consideration Kent & Company were low. They, however, requested permission to withdraw their bid, which was granted—a copy of their letter being attached.

This report was received for record.

**MATTERS PRESENTED BY PROVOST BABCOCK**

The Board considered the following matters presented by Provost K. C. Babcock, acting for the President of the University.

**BIDS ON BOOKSTACKS FOR NEW LIBRARY**

(1) In accordance with the accompanying bids on bookstacks for the second unit of the Library, the Supervising Architect recommends acceptance of the bid of Snead and Company, of Jersey City, New Jersey, subject to certain deductions within thirty days.

I recommend approval.

September 14, 1925

*President David Kinley, 355 Administration Building*

DEAR PRESIDENT KINLEY:

On the afternoon of September 12 with Mrs. Busey present were opened bids on the bookstacks necessary for the second unit of the New Library. Plans are now out for bids on the enclosing structure for these stacks. The bids received were as follows, the smaller figure being a credit providing the shelving is omitted from the two lower decks:

Snead & Co., Jersey City, N. J.....	\$167,209.00	\$12,750.00
General Fireproofing Co., Youngstown Ohio.	182,149.35	11,628.00
Art Metal Co., Jamestown, N. Y.....	185,153.00	
Library Bureau, Chicago.....	194,965.00	17,144.00

The cost of the enclosing building including heating, lighting, wiring, elevators, etc., will be about \$125,000, making the total cost of this addition if we accept the credit of \$12,750 about \$280,000 which will leave only \$220,000 for the balance of the building which will not build quite as much space as we had hoped, but as the bookstacks are the essential feature I recommend that we award the contract for the stacks to Snead and Company on the basis of their bid subject to the deduction and with the privilege of making further deduction within 30 days by omitting further shelving if it seems wise to do so.

Yours truly,

JAMES M. WHITE

*Supervising Architect*

On motion of Mr. Trees, this recommendation was approved, subject to the approval of the Legal Counsel.

**BIDS ON ADDITION TO MEN'S GYMNASIUM**

(2) The two bids received on the addition to the Men's Gymnasium run well beyond the figure fixed for the general contract as shown in the accompanying schedule submitted by the Supervising Architect. Instead of re-advertising for bids, I recommend that the Supervising Architect be authorized to ask the two bidders to refigure the job, the new figures to be submitted to the Board.

On motion of Mr. Wham, this recommendation was approved.

**BUILDING APPROPRIATIONS FOR THE BIENNIUM 1923-25**

(3) A report of the Supervising Architect on the status of building appropriations for the biennium ending October 1, 1925.

This report was received for record.

At this point, Mr. Barr took his place with the Board.

**COLLEGE PLACE PROPERTY**

(4) The Superintendent of Business Operations reports that it is necessary for the University to purchase a strip of land 8.88 feet wide off of the south side of Lot 135 facing the Armory on Fourth Street.

The owner, Mr. J. W. Swain, offers to sell this land for \$650, providing the University will assume 15 percent of the unpaid paving and lighting assessments and of any general taxes against the whole lot.

I recommend that this offer be accepted, and that an appropriation of \$650 be made from the Reserve and Contingent Fund therefor. It should be noted that the net receipts from the sale of land and buildings in College Place authorized by the Board, May 16, 1925, amount to over \$11,000. These receipts have been accredited to the Reserve and Contingent Fund.

On motion of Mr. Trees this recommendation was adopted, by the following vote: Aye, Mr. Armstrong, Mr. Barr, Mrs. Busey, Mrs. Evans, Mrs. Ickes, Mr. Noble, Mr. Trees, Mr. Wham; no, none; absent, Mr. Blair, Mrs. Grigsby, Mr. Small.

#### PURCHASE OF COLLEGE PLACE PROPERTIES

(5) The Superintendent of Business Operations recommends the purchase of the following properties in College Place:

Owner	Lot	Size	Price
Maude C. Foster.....	55	50' x 114'	\$2,350
Mrs. Sarah L. Picknell.....	28	53½' x 114'	2,700
H. I. Carpenter.....	26-27	51½' x 114'	4,700

I recommend the purchase of these properties for the sums indicated, and recommend further that an appropriation of \$9,750 be made from the Reserve and Contingent Fund for this purpose.

On motion of Mr. Armstrong, this recommendation was approved, by the following vote: Aye, Mr. Armstrong, Mr. Barr, Mrs. Busey, Mrs. Evans, Mrs. Ickes, Mr. Noble, Mr. Trees, Mr. Wham; no, none; absent, Mr. Blair, Mrs. Grigsby, Mr. Small.

#### REPORT ON COLLEGE PLACE PROPERTIES

(6) The following report from the Superintendent of Business Operations on remaining properties to be acquired in College Place:

September 2, 1925

*President David Kinley, 355 Administration Building*

DEAR PRESIDENT KINLEY:

With the purchase of four lots which I am recommending today there are only three vacant properties left to acquire in College Place. I am making a tentative offer on Lot 29, which may be accepted, but it will be necessary for us to condemn Lots 33 and 62.

I recommend that we offer Mr. C. S. Dale, who holds title to Lot 33, 50' x 114' in size, the sum of \$2,250; and Mr. George B. Brown for Lot 62, which is 54' x 114', the sum of \$2,500; and that if we do not receive an acceptable offer from Mrs. Anna H. S. Bailey on Lot 29, which is a corner lot, 50' x 114'; (we offered her \$2,500); and that in the event these figures are not accepted the Legal Counsel of the University be instructed to proceed to condemn the properties.

There are two improved properties which we will have to acquire in order to vacate a street bordering the Parade Ground on the north. I do not think it will be necessary for us to condemn these two properties, but I haven't been able to obtain satisfactory offers.

Yours truly,

JAMES M. WHITE

*Superintendent of Business Operations*

On motion of Mr. Trees, the Supervising Architect was instructed to make definite offer of the sums noted for lots 29, 33, and 62, and to report the results at the next meeting of the Board.

**SETTLEMENT WITH CONTRACTOR FOR WEST RESIDENCE HALL**

(7) The following statement from the Supervising Architect concerning penalties for delay in completing the West Residence Hall is submitted without recommendation.

September 14, 1925

*President David Kinley, 355 Administration Building*

DEAR PRESIDENT KINLEY:

We shall probably be ready for final settlement with Mr. Randolph on account of his contract for the Residence Hall before another Board meeting. His contract called for completion September 1, with a bonus of \$100 a day for completion in advance of that date, and an equal penalty for non-completion with a maximum limit of \$3,000. He will complete his contract this week.

The work progressed rapidly and he expected to collect a considerable share of his bonus until he found that he could not obtain the millwork, and therefore the building is behind the contract schedule. Prior to the development of the delay on millwork I had admitted to him that our contractors for plumbing and heating had delayed him, but I gave him no definite extension of time in reply to his contentions that we delayed him. The delay in the millwork has been such that the delays above referred to did not in any way delay final completion of the building.

The question now is whether we shall hold him to the \$100 a day forfeit since September 1, or whether having earlier in the progress of the work promised to allow him extensions on certain delays for which we were responsible, we should still grant them. I shall be glad to receive instruction on this point.

Yours truly,

JAMES M. WHITE

*Supervising Architect*

This matter was referred to the Supervising Architect for recommendation when the building is completed.

**REPAIRS ON PROPERTY AT WOOD AND POLK STREETS**

(8) The Supervising Architect requests authority to make certain improvements in the flat building and store at the corner of Wood and Polk Streets, Chicago, owned by the University, in order to put the building in a rentable condition. Since May 1 there have been four flats vacant in this building. It is estimated that it will cost \$1,200 to put the building in such shape that these flats may be rented and the building be made to pay for its upkeep.

I recommend that these repairs be authorized, and that an appropriation of \$1,200 be made from the Reserve and Contingent fund for this purpose.

On motion of Mrs. Evans, this recommendation was adopted, by the following vote: Aye, Mr. Armstrong, Mr. Barr, Mrs. Busey, Mrs. Evans, Mrs. Ickes, Mr. Noble, Mr. Trees, Mr. Wham; no, none; absent, Mr. Blair, Mrs. Grigsby, Mr. Small.

**CONTRACT FOR ADDITION TO PHARMACY BUILDING**

(9) At the last meeting of the Board of Trustees, Schmidt, Garden, and Martin were selected as architects for the Pharmacy Building.

The Supervising Architect submits the following communication from them stating the terms upon which they would expect to do this work and recommends that a contract be entered into with them on this basis:

September 11, 1925

*Board of Trustees, University of Illinois*

GENTLEMEN: Re: "Pharmacy Building"

We wish to record herein the terms upon which you employ us as Architects for your proposed new Pharmacy Building, to be erected on Wood Street, near Harrison Street in the City of Chicago.

Our charge for complete professional services of the Architect for new work of this kind is six (6%) percent of the cost of the work complete, and ten (10%) percent for remodeling work in adjacent buildings installed or constructed subsequent to the construction of the new building.

For this fee we will furnish complete plans and specifications, supervise the erection of the building, take all bids, draw all contracts, issue all Architects' certificates, and perform every sort of Architects' services in accordance with the professional practice of Architects as published by the American Institute of Architects, Document #177, a copy of which is attached hereto; however, with the following modifications:

Re: Article #5: We will furnish the services of heating, ventilating, electrical and mechanical engineers and make no further charge for such services.

There will be no charge for transportation, or living expenses unless you request us to examine or inspect work for your benefit, in another city, other than Chicago.

Re: Article #6: We will make no additional charge if work is let under separate lump sum contracts.

It is understood and agreed between you and ourselves that if you see fit to discontinue our services after complete plans and specifications are prepared that our charges for plans and specifications shall be 4½ percent on the estimated cost of the new building. We understand that the total appropriation, including furnishing, is \$350,000.

Trusting that the terms as outlined are satisfactory to you, we are

Yours very truly,

RICHARD E. SCHMIDT, GARDEN & MARTIN, Architects,

By RICHARD E. SCHMIDT

I recommend approval.

On motion of Mr. Armstrong, this recommendation was approved.

#### **SPECIAL APPROPRIATION FOR PROSTHETIC DENTISTRY**

(10) I recommend that the sum of \$300 be appropriated from the Reserve and Contingent Fund to the Department of Prosthetic Dentistry as a special equipment item for the purchase of models as requested by Dean Moorehead.

This appropriation was made by the following vote: Aye, Mr. Armstrong, Mr. Barr, Mrs. Busey, Mrs. Evans, Mrs. Ickes, Mr. Noble, Mr. Trees, Mr. Wham; no, none; absent, Mr. Blair, Mrs. Grigsby, Mr. Small.

#### **LOAN TO J. E. CHUBBUCK**

(11) The Legal Counsel, Dean of Men, and Comptroller recommend that the note of J. E. Chubbuck, deceased, covering a loan of \$75 from the McKinley Fund granted him in 1914, be written off against the accumulated income of the Fund. I concur in this recommendation.

On motion of Mr. Armstrong, this recommendation was approved.

**ENGLISH POETRY PRIZE FUND**

(12) The Board of Trustees of July 28, 1925 (page 311), directed the purchase of \$500 of 5% bonds of the Commonwealth Edison Company as an investment of a part of the English Poetry Prize Fund. It was found that these bonds could not be secured in denominations of less than \$1,000. On advice from the Chairman of the Finance Committee, the Comptroller purchased \$500 of West Penn Power Company 5% bonds, series "E", due 1963, at a price of 98½.

I recommend that his action be confirmed by the Board.

On motion of Mr. Armstrong, this action of the Comptroller was confirmed.

**QUARTERS FOR THE ENLISTED PERSONNEL OF THE MILITARY DEPARTMENT**

(13) The War Department indicated that in accordance with the policy of retrenchment made necessary by the reduced appropriations for its work, it might be necessary to quarter at Chanute Field the enlisted personnel at the University on R.O.T.C. duty. To meet this emergency and to insure the continuance of good morale among these men while here, I offered the War Department the use of University buildings as temporary quarters for a maximum of twenty-five men. A committee consisting of Professor White, Chairman, Colonel Merry, and Dr. Beard recommended that the south wing of the hospital as it stands be used for barracks with the exception of the two west rooms, for the coming year.

I submit this report of my action in the emergency for approval and request authority to have the necessary changes made in the hospital to house the army men. The War Department will equip and operate the barracks and mess without expense to the University.

On motion of Mrs. Evans, the Provost's action in this matter was approved and the necessary changes in the building were authorized.

**REGISTRATION IN MILITARY SCIENCE LIMITED**

(14) A report of action by the Provost, after conference with the Military Department, the Health Officer, and the Dean of Men's Office, and the representatives of the War Department, limiting the registration in Military Science to 3,200 students.

This report was received for record.

**X-RAY INSURANCE IN THE COLLEGE OF MEDICINE**

(15) Pursuant to the action of the Board of Trustees on April 8 (page 222), referring to the President of the University for investigation and report the matter of insuring the operators of the X-ray apparatus in the research division against liability for accidents, this matter has been investigated for the President by the Comptroller, who recommends that this insurance be authorized.

The proposal is that the members of the staff of the Radiology Department who are concerned in the operation of X-ray equipment be provided with insurance at a cost of \$30 a year each. The protection would be \$5,000 in any one case and would provide for the defense of a suit, if any, and the payment of damages up to this amount in each case.

I recommend approval.

On motion of Mr. Barr, this recommendation was approved.

**ASSOCIATION OF AMERICAN MEDICAL COLLEGES**

(16) The Dean of the College of Medicine recommends that an appropriation of \$200 a year for five years be made to the Association of American Medical Colleges, of which the University is a member, for the purpose of making a survey of medical education.

I recommend approval, and recommend further that the funds be paid out of the appropriation for Educational Conferences.

This recommendation was approved.

#### REQUEST FROM ATTORNEYS FOR THE ILLINOIS OSTEOPATHIC ASSOCIATION

(17) A request from Mr. Louis G. Caldwell of the firm of McCormick, Kirkland, Patterson, and Fleming, Attorneys, asking permission to appear before the Board of Trustees in behalf of the Illinois Osteopathic Association.

This request was granted and Mr. Caldwell appeared and made a statement concerning the matter.

No action was taken.

#### APPOINTMENT OF DR. F. H. FALLS

(18) A recommendation by Dean D. J. Davis that Dr. F. H. Falls be appointed Professor and Head of the Department of Obstetrics and Gynecology, on three-fourths time, at a salary of \$7,500 a year, beginning October 1, 1925, or as soon thereafter as he may report for duty, and continuing until further notice.

I concur in this recommendation.

Dean D. J. Davis, who was present, made statements concerning this appointment and the other medical appointments following.

On motion of Mrs. Evans, this recommendation was approved.

#### CLINICAL FACULTY OF THE COLLEGE OF MEDICINE

(19) I recommend the approval of the following nominations submitted by the Dean of the College of Medicine for appointments to the clinical professorships and other clinical positions on the faculty of the College of Medicine; furthermore, that in general, the clinical staff of the College of Medicine (except the Department of Surgery) be reappointed on the same basis as last year, the President of the University being authorized to make the usual necessary modifications of the list.

##### *Dermatology*

MAX S. WIEN, B.S., M.D., *Instructor in Dermatology*, for one year  
LEONARD F. WEBER, M.D., *Instructor in Dermatology*, for one year  
BARNEY USHER, A.B., M.D., *Instructor in Dermatology*, for one year  
HENRY DAVID COHEN, *Instructor in Dermatology*, for one year

##### *Gynecology*

CHANNING W. BARRETT, M.D., *Professor and Head of the Division of Gynecology*, for one year  
EGAN WALTER FISCHMANN, M.D., *Associate Professor of Gynecology*, for one year  
JOHN MICHAEL LANG, M.D., *Assistant Professor of Gynecology*, for one year  
FRANK LEE STONE, M.D., *Assistant Professor of Gynecology*, for one year  
LEO ANTHONY JUHNKE, M.D., *Associate in Gynecology*, for one year  
GOLDBYE HOFFMAN, M.D., *Associate in Gynecology*, for one year  
JULIUS ERNEST FLEISCHNER, B.S., M.D., *Instructor in Gynecology*, for one year

##### *Ophthalmology*

FRANCIS LANE, A.B., M.D., *Professor of Clinical Ophthalmology*, for one year  
HARRY S. GRADLE, A.B., M.D., *Assistant Professor of Ophthalmology*, for one year  
HALLARD BEARD, B.S., M.D., *Instructor in Ophthalmology*, for one year  
WILLIAM FRANKLIN MONCREIFF, M.S., M.D., *Instructor in Ophthalmology*, for one year  
LOUIS BOTHMAN, B.S., M.D., *Instructor in Ophthalmology*, for one year  
BEULAH CUSHMAN, B.S., M.D., *Assistant in Ophthalmology*, for one year



*Internal Medicine*

- FREDERICK TICE, M.D., *Professor of Clinical Medicine*, on indefinite tenure  
 JOSEPH MCINTYRE PATTON, M.D., *Professor of Clinical Medicine*, for one year  
 EDWARD L. HELNTZ, Ph.G., M.D., LL.D., *Associate Professor of Clinical Medicine*, on indefinite tenure  
 MAURICE LEWISON, M.D., *Associate Professor of Clinical Medicine*, on indefinite tenure  
 JOHN WEATHERSON, C.E., M.D., *Associate Professor of Clinical Medicine*, on indefinite tenure  
 SIDNEY STRAUSS, A.B., M.D., *Associate Professor of Medicine*, on indefinite tenure  
 ERNEST SISSON MOORE, Ph.B., M.D., *Associate Professor of Medicine*, on indefinite tenure  
 FRANK CHAUVET, M.D., *Associate Professor of Clinical Medicine*, on indefinite tenure  
 WILLIAM JOSEPH QUIGLEY, B.S., M.D., *Assistant Professor of Clinical Medicine*, for three years  
 ANDERS FRICK, A.B., M.D., *Assistant Professor of Clinical Medicine*, for three years  
 JOHN CHARLES MATTHEW KRASA, M.D., *Associate in Medicine*, for two years  
 ALVAH LEWIS SAWYER, B.S., M.D., *Associate in Medicine*, for two years  
 FRANKLIN S. WILSON, Ph.D., M.D., *Associate in Medicine*, for two years  
 CLARENCE J. McMULLEN, M.D., *Associate in Medicine*, for two years  
 FRANK MAX WITTELE, B.S., M.D., *Associate in Medicine*, for two years  
 JACOB MEYER, M.S., M.D., *Associate in Medicine*, for two years  
 SAMUEL PERLSTEIN, M.D., *Associate in Medicine*, for two years  
 JOHN BAPTIST CIPRIANI, M.D., *Instructor in Medicine*, for one year  
 DUANE WILLARD PROPST, A.B., B.S., M.D., *Instructor in Medicine*, for one year  
 LEO L. HARDT, M.S., M.D., *Instructor in Medicine*, for one year  
 ELLIS B. FREILICH, M.D., *Instructor in Medicine*, for one year  
 ALBERT VANDER KLOOT, M.D., *Instructor in Medicine*, for one year  
 I. A. RABENS, M.S., M.D., *Instructor in Medicine*, for one year  
 DEANE F. BROOKE, M.D., *Assistant in Medicine*, for one year  
 MAX E. FISCH, M.D., *Assistant in Medicine*, for one year  
 SEYMOUR L. COHEN, M.D., *Assistant in Medicine*, for one year

*Division of History of Medicine*

- BERNARD JOHN CIGRAND, M.S., D.D.S., *Lecturer*, for one year

*Psychiatry and Neurology*

- H. DOUGLAS SINGER, M.D., *Professor of Psychiatry and Head of the Divisions of Neurology and Psychiatry*, on indefinite tenure  
 GEORGE BORIS HASSIN, M.D., *Professor of Neurology*, on indefinite tenure  
 HAIM I. DAVIS, M.D., *Associate Professor of Clinical Psychiatry*, on indefinite tenure  
 CHARLES F. READ, B.S., M.D., *Assistant Professor of Psychiatry*, for three years  
 ISADORE B. DIAMOND, M.D., *Assistant Professor of Neurology*, for three years  
 DAVID MORTIMER OLKON, A.M., M.D., *Assistant Professor of Neurology*, for three years  
 HAROLD STACY HULBERT, M.D., *Associate in Neurology*, for two years

*Obstetrics*

- CHARLES SUMNER BACON, Ph.B., M.D., D.Sc., *Professor of Obstetrics*, on indefinite tenure  
 HENRY FOSTER LEWIS, A.B., M.D., *Professor of Obstetrics*, for one year  
 RACHELLE S. YARROS, M.D., *Associate Professor of Obstetrics*, for one year  
 OTTO HERMAN ROHRLACK, Ph.G., M.D., *Associate Professor of Obstetrics*, for one year  
 WALTER CHARLES HAMMOND, M.D., *Assistant Professor of Obstetrics*, for one year  
 HANS NACHTIGALL, M.D., *Associate in Obstetrics*, for one year  
 EUGENE CARY, B.S., M.D., *Associate in Obstetrics*, for one year  
 CHARLES NEWBERGER, M.D., *Associate in Obstetrics*, for one year

PEARL MAY STETLER, A.B., M.D., *Instructor in Obstetrics*, for one year  
 EDGAR THERON BLAIR, B.S., M.D., *Instructor in Obstetrics*, for one year  
 MARSHALL DANIEL HAYES, B.S., M.D., *Instructor in Obstetrics*, for one year  
 JAMES EDWARD FITZGERALD, B.S., M.D., *Instructor in Obstetrics*, for one year  
 SAMUEL GLENWOOD PLICE, B.S., M.D., *Assistant in Obstetrics*, for one year  
 CHARLES OWEN HERSHEY, M.D., *Assistant in Obstetrics*, for one year

#### Otology

JOSEPH CLAR BECK, M.D., *Associate Professor of Laryngology, Rhinology, and Otology*, on indefinite tenure  
 JACQUES HOLINGER, M.D., *Assistant Professor in Laryngology, Rhinology, and Otology*, for two years  
 WALTER HENRY THEOBALD, B.S., M.D., *Associate in Laryngology, Rhinology, and Otology*, for two years  
 CHARLES FRANCIS YERGER, Ph.G., M.D., *Associate in Laryngology, Rhinology, and Otology*, for two years  
 FRANCIS LOEFFLER LEDERER, B.S., M.D., *Instructor in Laryngology, Rhinology and Otology*, for one year  
 JESSE HENRY ROTH, M.S., M.D., *Assistant in Laryngology, Rhinology and Otology*, for one year  
 JOHN JOSEPH THEOBALD, B.S., M.D., *Assistant in Laryngology, Rhinology, and Otology*, for one year

#### Social Hygiene, Criminology, and Medical Jurisprudence

MATTHEW MILLS, LL.B., *Alternate Lecturer in Medical Jurisprudence*, for one year  
 DAVID M. LEVY, A.B., M.D., *Instructor in Medical Jurisprudence*, for one year

#### Pediatrics

HENRY EUGENE IRISH, M.D., *Associate Professor of Pediatrics*, on indefinite tenure  
 MAURICE LAMM BLATT, M.D., *Associate Professor of Pediatrics*, on indefinite tenure  
 LESTER EDWARD BOWER, A.B., M.D., *Assistant Professor of Pediatrics*, for two years  
 SOLOMON MAXWELL GOLDBERGER, M.D., *Associate in Pediatrics*, for two years  
 ISADOR MICHAEL LEVIN, B.S., M.D., *Associate in Pediatrics*, for two years  
 JOSEPH K. CALVIN, B.S., M.D., *Associate in Pediatrics*, for two years  
 MAXWELL P. BOROVSKY, B.S., M.D., *Instructor in Pediatrics*, for one year  
 ROBERT LUDWICK FURBY, M.D., *Instructor in Pediatrics*, for one year  
 ISRAEL LYTTON SHERRY, B.S., M.D., *Instructor in Pediatrics*, for one year  
 PHILLIP ROSENBLUM, M.D., *Instructor in Pediatrics*, for one year  
 MAX E. ENGERMAN, B.S., M.D., *Assistant in Pediatrics*, for one year  
 LOUIS J. WISCH, M.D., *Assistant in Pediatrics*, for one year  
 GUY LEON WAGONER, B.S., M.D., *Assistant in Pediatrics*, for one year  
 CARL COHEN, B.S., M.D., *Assistant in Pediatrics*, for one year  
 IRIS MCKY CHAMBERLAIN, M.D., *Assistant in Pediatrics*, for one year  
 BENJAMIN M. LEVIN, B.S., M.D., *Assistant in Pediatrics*, for one year  
 LAWRENCE J. WILHELMI, B.S., M.D., *Assistant in Pediatrics*, for one year  
 JAMES J. LEACH, M.D., *Assistant in Pediatrics*, for one year

#### Surgery

CHARLES DAVISON, A.M., M.D., *Professor of Clinical Surgery*, on indefinite tenure  
 CHARLES EDWARD HUMISTON, M.D., Sc.D., *Professor of Clinical Surgery*, for one year  
 year  
 NELSON MORTIMER PERCY, M.D., *Professor of Clinical Surgery*, on indefinite tenure  
 KARL ALBERT MEYER, M.D., *Professor of Clinical Surgery*, on indefinite tenure  
 GEORGE FARNSWORTH THOMPSON, B.S., M.D., *Associate Professor of Surgery*, on indefinite tenure  
 FREDERICK GEORGE DYAS, M.D., *Associate Professor of Clinical Surgery*, on indefinite tenure

- CASSIUS CLAY ROGERS, A.M., M.D., *Associate Professor of Clinical Surgery*, on indefinite tenure  
 WILLARD CLARK SANFORD, B.S., M.D., *Associate Professor of Clinical Surgery*, on indefinite tenure  
 RAYMOND WILLIAM MCNEALY, M.D., *Associate Professor of Clinical Surgery*, on indefinite tenure  
 JOHN ROSS HARGER, B.S., M.D., *Assistant Professor of Surgery*, for three years  
 CHARLES HERBERT PHIFER, M.D., *Assistant Professor of Clinical Surgery*, for three years  
 GEORGE LUTHER DAVENPORT, M.D., *Assistant Professor of Clinical Surgery*, for three years  
 AUGUSTUS GEORGE ZIMMERMAN, LL.B., M.D., *Assistant Professor of Clinical Surgery*, for two years  
 ARRIE BAMBERGER, B.S., M.D., *Associate in Surgery*, for two years  
 GEORGE WASHINGTON POST, B.S., A.M., M.D., *Associate in Surgery*, for two years  
 RALPH CHARLES SULLIVAN, A.M., M.D., *Associate in Surgery*, for two years  
 FREDERICK CHRISTOPHER, B.S., M.D., *Associate in Surgery* for two years  
 CLARA GRACE GOTTSCHALK, M.D., *Instructor in Surgery*, for one year  
 RALPH AUGUST KORDENAT, M.S., M.D., *Instructor in Surgery*, for one year  
 GILBERT PALMER POND, B.S., M.D., *Instructor in Surgery*, for one year  
 DORRIN FRED RUDNICK, B.S., M.D., *Assistant in Surgery*, for one year  
 ADOLPH KRAFT, M.S., M.D., *Assistant in Surgery*, for one year  
 MORRIS LOUIS PARKER, B.S., M.D., *Assistant in Surgery*, for one year  
 CHAUNCEY C. MAYER, B.S., M.D., *Assistant in Surgery*, for one year  
 HENRY REX AMBERSON, B.S., M.D., *Assistant in Surgery*, for one year

#### *Genito-Urinary Surgery*

- CHARLES MORGAN McKENNA, B.S., M.D., *Associate Professor of Genito-Urinary Surgery*, on indefinite tenure  
 HARRY CULVER, M.S., M.D., *Associate Professor of Genito-Urinary Surgery*, on indefinite tenure  
 RUSSELL DORR HERROLD, B.S., M.D., *Associate in Genito-Urinary Surgery*, for two years  
 VINCENT JOHN O'CONNOR, B.S., M.D., *Associate in Genito-Urinary Surgery*, for two years  
 HARRY JEROME SMEJKAL, M.D., *Instructor in Genito-Urinary Surgery*, for one year  
 EDWIN WALTER HIRSCH, B.S., M.D., *Instructor in Genito-Urinary Surgery*, for one year

#### *Orthopedic Surgery*

- HENRY BASCOM THOMAS, B.S., M.D., *Associate Professor in Orthopedic Surgery*, on indefinite tenure  
 JOHN PERLEY SPRAGUE, A.B., M.D., *Associate in Orthopedic Surgery*, for two years  
 MARCUS HATFIELD HOBART, A.B., M.D., *Associate in Orthopedic Surgery*, for two years  
 DENNIS RIDER WOOD CRILE, B.S., M.D., *Instructor in Orthopedic Surgery*, for one year  
 FRANK GEORGE MURPHY, B.S., M.D., *Instructor in Orthopedic Surgery*, for one year  
 WALTER RATHFON FISCHER, B.S., M.D., *Assistant in Orthopedic Surgery*, for one year  
 RUDOLPH J. MROZ, B.S., M.D., *Assistant in Orthopedic Surgery*, for one year

#### *Operative Surgery*

- BENJAMIN FRANKLIN LOUNSBURY, B.L., M.D., *Associate Professor of Operative Surgery*, on indefinite tenure  
 ARCHIE JAMES GRAHAM, B.S., M.D., *Instructor in Operative Surgery*, for one year  
 ARTHUR R. METZ, A.B., M.D., *Associate in Operative Surgery*, for one year  
 IRVING ROBERT BROWNING, B.S., M.D., *Assistant in Operative Surgery*, for one year  
 BENJAMIN BRAUDE, M.S., M.D., *Assistant in Operative Surgery*, for one year

On motion of Mr. Armstrong, these recommendations were approved.

**APPOINTMENT OF DR. C. A. HEDBLUM**

(20) A recommendation by Dean D. J. Davis that Dr. C. A. Hedblom be appointed Professor and Head of the Department of Surgery, on indefinite tenure, at a salary of \$7,500 a year, on a part time basis (approximately three-fourths time), beginning October 1, 1925, or as soon thereafter as he may report for duty.

I concur.

On motion of Mr. Trees, this recommendation was approved.

**APPOINTMENT OF PROFESSOR ROBERT M. OSLUND**

(21) I recommend that Dr. Robert M. Oslund be appointed Assistant Professor of Physiology in the College of Medicine, for one year from September 1, 1925, at a salary of \$4,000.

On motion of Mrs. Ickes, this appointment was made.

**APPOINTMENT OF PROFESSOR ANDREW IRVING ANDREWS**

(22) On recommendation of Dean Ketchum, I have approved the appointment of Andrew Irving Andrews to the position of Assistant Professor of Ceramic Engineering for two years from September 1, 1925, at an annual salary of \$3,500, subject to confirmation by the Board.

On motion of Mrs. Evans, this appointment was confirmed.

**APPOINTMENT OF PROFESSOR RAY STANLEY MARSH**

(23) On recommendation of Dean Mumford, I have approved the appointment of Ray Stanley Marsh to the position of Assistant Professor of Horticultural Extension, for a period beginning September 8, 1925, and ending September 1, 1926, at a salary of \$3,000, subject to confirmation by the Board.

On motion of Mr. Wham, this appointment was confirmed.

**APPOINTMENT OF PROFESSOR R. H. WILCOX**

(24) I recommend the appointment of R. H. Wilcox to the position of Assistant Professor of Farm Organization and Management for ten months beginning October 1, 1925, and ending July 31, 1926, at a salary of \$300 a month.

On motion of Mr. Barr, this appointment was made.

**CHANGE OF STATUS OF PROFESSOR H. C. M. CASE**

(25) Dean Mumford recommends that the rank of Assistant Professor H. C. M. Case of the Department of Farm Organization and Management be increased to Associate Professor of Farm Management in the College, and Associate Chief in Farm Management in the Station, without any increase in salary. I concur in this recommendation.

On motion of Mr. Trees, this recommendation was approved.

**WITHDRAWAL OF RESIGNATION OF DEAN F. B. MOOREHEAD**

(26) At the meeting of the Board on July 28, President Kinley submitted the resignation of Dean F. B. Moorehead of the College of Dentistry. No action was taken on this matter.

Dean Moorehead has withdrawn his resignation and will remain as Dean of the College of Dentistry and Professor of Oral Surgery. His name and salary have been restored to the budget.

This report was received for record.

**SALARY OF PROFESSOR H. B. DORNER**

(27) Dean Mumford recommends, and I concur, that the salary of Professor H. B. Dorner be advanced from \$4,500 to \$5,000 a year (instead of \$4,750 as recommended in the budget), to be effective September 1, 1925.

On motion of Mrs. Evans, this recommendation was approved.

**CHANGES IN FOUR HOME ECONOMICS EXTENSION TITLES**

(28) Dean Mumford recommends the following changes in titles of four members of the Home Economics Extension Staff which were not indicated in the original budget:

**ANNIE LOU MAXWELL**

From Extension Specialist in Home Furnishings (E) to Associate in Home Furnishings Extension (E), 1 year from September 1, 1925

**EDNA RUTH GRAY**

From Extension Specialist in Clothing (E) to Associate in Clothing Extension (E), 1 year from September 1, 1925

**GRACE BESSELENE ARMSTRONG**

From Extension Specialist in Foods and Nutrition (E) to Assistant Professor in Foods and Nutrition Extension, 1 year from September 1, 1925

**MARY ATTIE SOUDER**

From Extension Specialist in Home Management (E) to Associate in Home Management Extension (E), 1 year from September 1, 1925

I concur in these recommendations.

On motion of Mr. Barr, these changes were approved.

**REQUEST OF PROFESSOR H. S. GRINDLEY**

(29) Professor H. S. Grindley has requested that he be relieved of the direction of the work of Chief in Animal Nutrition in the Department of Animal Husbandry in the Agricultural Experiment Station, and that his title be changed to Professor of Animal Nutrition and Associate Chief in Animal Nutrition, effective from September 1, 1925. Dean Mumford recommends approval of this request, and recommends further that Professor H. H. Mitchell be placed in charge of the work in Animal Nutrition, with the title of Professor of Animal Nutrition and Chief in Animal Nutrition.

President Kinley has approved this arrangement subject to approval by the Board.

On motion of Mr. Wham, this action was confirmed.

**APPOINTMENT OF MISS MILDRED COVER**

(30) As an emergency matter, I have appointed Miss Mildred Cover as secretary to the Dean of the College of Liberal Arts and Sciences from September 1, 1925, to March 1, 1926, at a total salary of \$1,050, or \$175 a month. This is a temporary appointment only. The salary is higher than we would ordinarily expect to pay for such a position on a more or less permanent basis; but in view of my absence it seemed to me best to have a person of Miss Cover's experience in the office.

I request approval of my action, with the understanding that this is a temporary measure and is not to be considered as establishing a precedent in other cases.

On motion of Mr. Barr, this appointment was approved.

**RESIGNATION OF PROFESSOR FRANK W. SCOTT**

(31) I report with regret the withdrawal from the faculty of Professor Frank W. Scott, Professor of English, Chairman of the Department of English, and Director of the courses in Journalism, to accept the position of editor-in-chief of an eastern publishing house.

This report was received for record.

**APPOINTMENT OF PROFESSOR ERNEST BERNBAUM AS CHAIRMAN OF THE DEPARTMENT OF ENGLISH**

(32) I recommend the change of status and salary of Professor Ernest Bernbaum of the Department of English from Professor of English, indefinite, at \$5,000, to Professor of English, indefinite, and Chairman of the Department, for one year beginning September 1, 1925, at a salary of \$6,000 a year.

On motion of Mrs. Evans, this appointment was made.

**PRESIDENT'S CAR**

(33) The Superintendent of Business Operations submits three propositions which he has received on the purchase of a new car for the President, in exchange for the present Lincoln car:

1. A Lincoln seven passenger Sedan, \$3,097, minus a possible additional credit on the present car.
2. A Cadillac custom built seven passenger Suburban, fully equipped, \$3,105.
3. A Packard Straight Eight, fully equipped, price \$5,350, and the agent proposes a credit of \$1,800, which makes the cost \$3,550.

He suggests that the purchase of a new car be authorized and referred to a committee with power.

I submit the matter without recommendation.

On motion of Mr. Armstrong, this matter was referred to the Executive Committee with power to act, and an appropriation of \$4000, or so much thereof as may be necessary, was made from the Reserve and Contingent fund by the following vote: Aye, Mr. Armstrong, Mr. Barr, Mrs. Busey, Mrs. Evans, Mrs. Ickes, Mr. Noble, Mr. Trees, Mr. Wham; no, none; absent, Mr. Blair, Mrs. Grigsby, Mr. Small.

**C.P.A. CERTIFICATE FOR MR. HENRY THOMAS CHAMBERLAIN**

(34) The Committee on Accountancy has just received a statement from the Board of Examiners that an error was made in the original report of the examination of Mr. Henry Thomas Chamberlain. The Board now reports that Mr. Chamberlain passed the examination instead of having failed as originally reported.

The Committee recommends that Mr. Chamberlain be awarded a C.P.A. certificate as of May 22, 1925, the date of his examination. I concur in this recommendation.

On motion of Mr. Trees, this recommendation was approved.

**REPORT OF ARTHUR YOUNG AND COMPANY, ACCOUNTANTS**

(35) The following report of the audit of the receipts and disbursements of the University for the quarter ending June 30, 1925, by Arthur Young and Company, Accountants:

August 26, 1925

*President, Board of Trustees, University of Illinois, Urbana, Illinois*

DEAR SIR:

We have audited the Cash Receipts and Disbursements of the University of Illinois for the quarter ending June 30, 1925, and certify that the Receipts and Disbursements as embodied in the report of the Comptroller for that period, are in accordance with the books, and in our opinion, are correct.

Yours faithfully,

ARTHUR YOUNG & COMPANY.

This report was received for record.

### REPORT OF CONTRACTS AND PURCHASE ORDERS

(36) The Comptroller submits the following report of contracts executed by him since the last report, and also a report of the purchase orders issued by the purchasing agent in excess of \$1,000 for the months of July and August:

#### CONTRACTS EXECUTED BY THE COMPTROLLER JULY 23—SEPTEMBER 11, 1925

Lease contract executed under general regulations regarding contracts:

<i>Property From</i>	<i>Property</i>	<i>Rental</i>	<i>Date</i>	<i>Tenure</i>
Mrs. Alice M. Lego	Property on Pennsylvania Avenue opposite Military Stables	\$25 per month	August 12, 1925	August 15, 1925 to August 15, 1926

Miscellaneous contracts executed under general regulations regarding contracts:

<i>Name</i>	<i>Amount</i>	<i>Date</i>	<i>Item</i>
U. S. Veterans' Bureau	Regular fees	August 31, 1925	Regular instruction for school year September 25, 1925—June 13, 1926 to be rendered to Veterans' Bureau students in Urbana Departments.
U. S. Veterans' Bureau	Regular fees	September 3, 1925	Regular instruction for school year October 5, 1925 to June 12, 1926, to be rendered to Veterans' Bureau students in Chicago Departments.

STATEMENT OF PURCHASE ORDERS ISSUED DURING THE MONTH OF  
AUGUST, 1925, AMOUNTING TO \$1000.00 OR MORE

Order No.	Date	Amount	Department	Firm	Item	Procedure
28340	August 6, 1925	\$1770.42	West Residence Hall	Newton & Hoyt Co.	Rugs	Confirming action of committee
28359	August 7, 1925	1599.97	Animal Husbandry	M. E. Gordon	Oats	Quoted Price
28368	August 7, 1925	1326.00	West Residence Hall	Perfection Bedding Company	Mattresses	Competitive Quotations
28392	August 7, 1925	2650.50	Print Shop	Miehle Printing Press & Mfg. Co.	Printing Press	Quoted Price
28393	August 7, 1925	1045.00	Physical Plant	Twin City Roofing Company	Building and Repair Work	Arranged by Supervising Architect
28401	August 7, 1925	3335.00	Physical Plant	Chas. Gordon, Inc.	Dumbell	Quoted Price
28402	August 7, 1925	2747.00	Physical Plant	L. M. Biederback	2 Trucks	Quoted Price
28438	August 10, 1925	2560.00	Physical Plant	Chicago Collieries Company	Coal	Quoted Price
28445	August 10, 1925	2400.00	McKinley Hospital	Eganer Grocery Company	Groceries	Competitive Quotations
28465	August 10, 1925	6000.00	Physical Plant	A. E. Hudson Company	Tractor	Quoted Price
28481	August 11, 1925	2082.00	Library	C. A. Kiler	Tables	Competitive Quotations*
28384	August 12, 1925	2363.50	West Residence Hall	Newton & Hoyt Company	Draperies	Confirming action of committee
28027	August 24, 1925	1501.83	Physical Plant	Well-McLain Company	Fittings for Boilers	Competitive Quotations
28952	August 25, 1925	2080.00	Supervising Architect	Curtis Light Inc.	Lighting fixtures	Arranged by Supervising Architect
20014	August 26, 1925	3595.94	Supervising Architect	Durabilt Steel Locker Company	Lockers	Competitive Quotations
20018	August 26, 1925	1650.00	Physical Plant	Chicago Collieries Coal Co.	Coal	Quoted Price
20188	August 31, 1925	1620.00	Physical Plant	West Virginia Coal Company	Coal	Quoted Price
26968	August 31, 1925	1210.86	Physical Plant	John A. R. Daniels	Boiler	Quoted Price
26974	July 2, 1925	\$1020.00	Dairy	W. W. Reichard	Oats	Quoted Price
27118	July 6, 1925	1200.00	Registrar's Office	C. H. Elliott Company	Diplomas	Competitive bids
27138	July 6, 1925	1200.00	Registrar's Office	Rounds-Truman Company	Engraving Diplomas	Contract
27837	July 23, 1925	1298.00	Horticulture	American Can Company	Cans and Cases	Contract
27916	July 25, 1925	1046.90	Woman's Residence Hall	Miss E. Christian	Silverware	Competitive bids
27917	July 25, 1925	1699.38	McKinley Hospital	C. A. Kiler	Furniture	Competitive bids
28000	July 28, 1925	1247.00	Physical Plant	Diamond Power Specialty Corp.	Soot Blowers	Quoted Price
28048	July 29, 1925	2638.25	West Residence Hall	Newton and Hoyt Company	Furniture	Confirming action of Committee
28049	July 29, 1925	3347.00	West Residence Hall	Newton and Hoyt Company	Furniture	Confirming action of Committee

H. M. EDWARDS  
Purchasing Agent

\*Authorized by Board, July 28, 1925.



This report was received for record.

#### ATHLETIC ASSOCIATION RESEARCH PROJECT

(37) In accordance with the action of the Board of Trustees on May 16, 1925 (page 227), I recommend that the President be authorized to receive from the Athletic Association a sum sufficient to cover the salaries and expenses of the proposed research into the effects of physical training and athletics on the individuals who participate therein, and to proceed with the appointment of persons to be in charge of such work on its psychological side and of the clerical help needed.

On motion of Mr. Wham, this recommendation was approved.

#### LEAVE OF ABSENCE FOR DEAN K. C. BABCOCK

(38) The following recommendation from President Kinley:

I recommend that Dean K. C. Babcock be given a leave of absence on half salary from October 1, 1925, to April 15, 1926, not as a "sabbatical" leave in the ordinary sense, but in view of his long service without a break. During the twelve years that he has been here, Dean Babcock has had only three vacations of more than a few days, viz:—in 1915—five weeks; in 1920—three months and a few days, of sick leave on full pay; in 1922—five weeks; in 1924—five weeks; and has served as Director of the Summer Session for two summers without additional compensation.

On motion of Mrs. Evans, this leave was granted.

#### APPOINTMENT OF DEAN A. H. DANIELS AS ACTING DEAN OF THE COLLEGE OF LIBERAL ARTS AND SCIENCES

(39) I recommend that Dean A. H. Daniels of the Graduate School be appointed also Acting Dean of the College of Liberal Arts and Sciences, to serve from October 1, 1925, to April 15, 1926, during the absence of Dean K. C. Babcock, at an additional salary of \$50 a month during the term of his service as Acting Dean.

On motion of Mrs. Ickes, this appointment was made.

#### COMMITTEE ON PORTRAIT OF PRESIDENT KINLEY

President Noble reported the appointment of the following committee to secure an artist to paint a portrait of President Kinley: Mrs. Evans, Mrs. Ickes, Mrs. Busey, Mr. Wham.

#### HOTEL RATES AT HOMECOMING

Mr. Trees presented the matter of unreasonable hotel rates during Homecoming and at similar times.

On motion of Mr. Armstrong, the President of the Board was requested to appoint a committee of three members to handle this matter.

President Noble appointed Mr. Barr, Mr. Armstrong, and Mr. Trees as members of this committee.

#### EXECUTIVE COMMITTEE MEETING, AUGUST 25, 1925

The Secretary presented for record the minutes of a meeting of the Executive Committee held August 25, 1925.

A meeting of the Executive Committee of the Board of Trustees of the University of Illinois, was held on August 25, 1925.

Present: Merle J. Trees, and W. L. Noble.

Communication received from the President of August 4th, enclosing list of names of those who passed the examination for Certified Public Accountants at the examination held in May, 1925, as listed below:

PAUL ANDERSON	HIRAM CLINTON MUIR
SIDNEY BERNSTEIN	MYRON EARL OURY
THOMAS GEORGE BRADY	EDWARD JAMES PAULING
JAMES EVERETT CALDWELL	LEWIS RUTARSEY
ERNEST W. COBB	JAMES P. RYAN
ABE CROWN	CLARENCE WILLIAM LOUIS SCHELB
WILLIAM RUSH DICE	DONALD LYNN SCHRODER
WILLIAM BURTON GAY	CLARENCE HUSTON SHAVER
RUSSELL D. HAINES	NATHAN WILLIAM SIMON
ROBERT CARL HILKERT	CLINE FONDREN SLAUGHTER
HERBERT EDWARD HOLT	ROBERT FERRELL SMART
FRED FISHER HOYT	CLARA REGINA STAHL
RALPH STANLEY JOHNS	EDWIN LEODGAR THEISS
MILES EDMUND LAMPHEAR	ANDREW NORBY THOMPSON
SAMUEL HIRAM LIEBERMAN	CLARENCE EDWARD TYNER
PAUL GEORGE LIESEN	JOHN LEO VOGEL
JOHN HENRY MCNICHOLS	MYNFORD MARCUS WAGNER
GLEN ERWIN MARTIN	CARL A. WAHLQUIST
HENROD J. MILLER	BRYAN JOSEPH WEBER
HAROLD MODJESKY	GEORGE JOHN WINTERHOLTER
GERALD D. MOORE	JOHN WILLIAM DORWEN WRIGHT

GEORGE AUGUST WULFF

It was moved and unanimously approved that the certificates be issued to the above list.

W. L. NOBLE

MERLE J. TREES

#### DEGREES CONFERRED IN AUGUST, 1925

The Secretary presented also for record a list of degrees conferred at the end of the Summer Session of 1925.

#### COLLEGE OF LIBERAL ARTS AND SCIENCES

##### Degree of Bachelor of Arts

In Liberal Arts and Sciences

RUTH DOTTERER ARNOLD	WALTER EUGENE GOWER
FRED NEWTON BAXTER	EDITH REEDER HUGGANS
MILTON RAY BLACK	BLANCHE BEATRICE LAW
ELIZABETH ERMA EDWARDS	HELEN KATHERINE MCNEIL
RUTH ANNE FRANKLIN	RUTH FLORENCE MOORE

*(With Honors)*

EDITH GRACE BLOOD, in Education

MAX LAMPERT, in Zoology

In Home Economics

CLAUDIA HEATH CARTER

GLADYS EMMA MILLS

ERMA LOIS SITES

##### Degree of Bachelor of Science

In Liberal Arts and Sciences

HENRY HUBERT FISCHER

In Chemical Engineering

DONALD FRANCIS TAYLOR

## COLLEGE OF COMMERCE AND BUSINESS ADMINISTRATION

## Degree of Bachelor of Science

In Accountancy

LAWRENCE JAMES PRANTER  
CHARLES ARTHUR STRICKLAND

In Banking and Finance

HAROLD MERCER

In Commerce and Law

LISLE WILLIAM MENZIMER  
MYRON FENWICK RATCLIFFE

In Foreign Commerce

GLEN EARL LONG

In General Business

GEORGE ADAM CAMPBELL	FRANCIS GORDON PRUETT
THOMAS EDGAR CRITTENDEN	WILLIAM STANLEY STRONG
CLARENCE ALONZO KEATON	WILLARD LEWIS WHEELER
METZ EARL NEUMANN	

*(With Honors)*

DORLAND DESHONG

## COLLEGE OF EDUCATION

## Degree of Bachelor of Science

In Education

THEODORA ROSEMOND BAUSER	ALICE LUCILE KEEFER
NOLAN CORNWELL CRAVER	OTIS KEELER
MARY CECILIA HEBERT	OTIS WALTON KEYES
MINNIE ELLEN HUSER	GEORGE SILAS LARRANCE
MILO SETH JOHNSON	JAY HADLEY SHELDON

THEOPHILUS CARL PONTING

In Industrial Education

EUGENE CHARLES WITTICK

## COLLEGE OF ENGINEERING

## Degree of Bachelor of Science

In General Engineering

WILLIAM E. BEACH

## GRADUATE SCHOOL

## Degree of Master of Arts

In Chemistry

CLARENCE PETER BERG, A.B., Augustana College, 1924  
LLOYD THOMPSON SANDBORN, A.B., Lawrence College, 1923  
GEORGE RAY SHERWOOD, A.B., Indiana University, 1922

In Education

HENRY VAN ARSDALE PORTER, B.E., Illinois State Normal University, 1918  
RUTH MEAD VOSE, A.B., Manchester College, 1923

In English

PAUL MURRAY LEURIG, A.B., Illinois College, 1918

## In History

RUSSELL HOWARD ANDERSON, B.S., 1923  
 ERNST CHRISTIAN HELMREICH, A.B., 1924

## In Mathematics

ROBERT WILLIAM HART, B.S., Kansas State Teachers College, 1916  
 INA ALFREDA MAYNARD, A.B., Greenville College, 1921

## In Physics

HERMAN RIDLEN, A.B., 1923

## In Romance Languages

HESTER DOROTHY SROUT, A.B., 1924

**Degree of Master of Science**

## In Accountancy

CARL ELMER ALLEN, B.S., 1923  
 OTTO THOFELD BERGMANN, B.S., 1924  
 LESLIE TWAIN TUPY, B.S., 1924

## In Botany

EVE DANIELS, B.S., University of Washington, 1923  
 HERLUF HALDAN STRANDSKOV, A.B., Iowa State Teachers College, 1923

## In Business Organization and Operation

L. WILSON BORAH, A.B., 1922

## In Chemistry

WILLIAM BERNARD ANDERSON, B.S.  
 JOHN WILLIAM APPLING, B.S., 1921  
 HUBER BUTLER BRAMLET, A.B., 1917  
 MERLIN MARTIN BRUBAKER, A.B., Carleton College, 1923  
 WILLIAM EDWARD BUNNEY, B.S., Montana State College, 1924  
 BENJAMIN ST. JOHN GARVEY, B.S., 1921  
 DONALD MILHEIM KUMRO, B.S., University of Buffalo, 1924

## In Education

CARL BENJAMIN MOORE, A.B., Eureka College, 1910

## In Horticulture

FREDERICK ELMER CARVER, B.S., 1921

## In Physiology

EMILY WILLIAMS, B.S., 1923

**APPOINTMENTS MADE BY THE PRESIDENT OF THE UNIVERSITY**

The Secretary presented also for record a list of appointments made by the President of the University (or by the Provost during the absence of the President from August 5 to September 15, 1925).

Adams, W. S., Assistant in Economics, for ten months beginning September 1, 1925, at a cash compensation of one thousand four hundred dollars (\$1400). (August 19, 1925)<sup>1</sup>

Allen, C. L., Assistant in Journalism, for ten months beginning September 1, 1925, at a cash compensation of two thousand dollars (\$2000). (September 4, 1925)

<sup>1</sup>The date in parenthesis is the date on which the appointment was made by President Kinley.

Anderson, R. H., Assistant in History, for ten months beginning September 1, 1925, at a cash compensation of one thousand five hundred dollars (\$1500). (August 5, 1925)

Andrews, A. I., Assistant Professor of Ceramic Engineering, for two years beginning September 1, 1925, at a cash compensation of three thousand five hundred dollars (\$3500) a year. (August 17, 1925)

Austin, M. M., Associate in Chemistry, for two years beginning September 1, 1925, at a cash compensation of two thousand eight hundred dollars (\$2800) a year. This supersedes his previous appointment. (August 21, 1925)

Bagott, Alta, Filing Clerk in the Registrar's Office, for one year beginning September 1, 1925, subject to the rules of the Civil Service Commission, at a cash compensation of one thousand two hundred dollars (\$1200). This supersedes her previous appointment. (August 20, 1925)

Bailey, Clara M., Assistant in Botany, on three-fourths time, for ten months, beginning September 1, 1925, at a cash compensation of one thousand dollars (\$1000). (September 14, 1925)

Balin, Meyer, Assistant in Pharmacy, in the School of Pharmacy, for ten months beginning September 1, 1925, at a cash compensation of one thousand dollars (\$1000). (August 4, 1925)

Barber, Julia M., Assistant in English, for ten months beginning September 1, 1925, at a cash compensation of one thousand eight hundred dollars (\$1800). This supersedes her previous appointment. (August 11, 1925)

Barry, Nelle L., Secretary to the Supervising Architect, for one year beginning September 1, 1925, subject to the rules of the Civil Service Commission, at a cash compensation of one thousand six hundred eighty dollars (\$1680). (September 14, 1925)

Baxter, F. N., Scholar in Economics, for the academic year beginning in September, 1925, at a stipendium of four hundred dollars (\$400). (August 22, 1925)

Bell, J. F., Assistant in Economics, for ten months, beginning September 1, 1925, at a cash compensation of one thousand four hundred dollars (\$1400). (September 14, 1925)

Bennett, T. L., Instructor in Mathematics, for ten months beginning September 1, 1925, at a cash compensation of two thousand dollars (\$2000). (August 4, 1925)

Brigham, H. S., Superintendent of Construction, in the office of the Supervising Architect, for two months beginning July 1, 1925, subject to the rules of the Civil Service Commission, at a cash compensation of two hundred fifty dollars (\$250) a month. (August 4, 1925)

Brown, Mildred, Stenographer in the Registrar's Office, for one year beginning September 1, 1925, subject to the rules of the Civil Service Commission, at a cash compensation of one thousand and twenty dollars (\$1020). This supersedes her previous appointment. (August 20, 1925)

Burks, Margie N., Assistant in Romance Languages, on one-half time, for ten months beginning September 1, 1925, at a cash compensation of seven hundred dollars (\$700). (August 12, 1925)

Burnight, E. R., Assistant in Hygiene and Medical Adviser for Men, for one year beginning September 1, 1925, at a cash compensation of two thousand five hundred dollars (\$2500). (August 27, 1925)

Burr, Barbara, Student Cataloger in the Library, on three-fourths time, for one year beginning September 1, 1925, at a cash compensation of eight hundred twenty-five dollars (\$825). (August 19, 1925)

Cantlon, Ruby, Junior Stenographer in the Office of the Supervising Architect, for one year beginning September 1, 1925, subject to the rules of the Civil Service Commission, at a cash compensation of one thousand three hundred twenty dollars (\$1320). (August 17, 1925)

Chase, Ethel R., Assistant in the University High School, in the College of Education, on one-half time, for ten months beginning September 1, 1925, at a cash compensation of seven hundred fifty dollars (\$750). (August 12, 1925)

Christian, H. M., Field Assistant in Agriculture for instruction of Veteran's Bureau Project trainees, in the College of Agriculture, beginning September 1, 1925, and continuing until further notice, at a cash compensation of two thousand six hundred dollars (\$2600). (August 4, 1925)

Clark, E. C., Assistant in General Engineering Drawing, for ten months beginning September 1, 1925, at a cash compensation of one thousand six hundred dollars (\$1600). (August 12, 1925)

Clark, Helen M., Assistant in Classics Seminar, for one year beginning September 1, 1925, subject to the rules of the Civil Service Commission, at a cash compensation of one thousand one hundred dollars (\$1100). (August 19, 1925)

Clayberg, H. D., Assistant in Physiology, in the Department of Physiology and Physiological Chemistry, in the College of Medicine, on one-half time, beginning September 15, 1925, and continuing until June 15, 1926, at a cash compensation of six hundred seventy-five dollars (\$675). (September 9, 1925)

Cooper, A. R., Assistant Professor of Anatomy, in the College of Medicine, on three-fourths time, for one year beginning September 1, 1925, at a cash compensation of one thousand six hundred dollars (\$1600). This supersedes his previous appointment. (September 9, 1925)

Coulson, E. C., Assistant in Chemistry, on one-half time, for ten months, beginning September 1, 1925, at a cash compensation of six hundred dollars (\$600). This supersedes his previous appointment. (September 14, 1925)

Cover, Mildred, Secretary to the Dean of the College of Liberal Arts and Sciences, for six months beginning September 1, 1925, at a cash compensation of one thousand fifty dollars (\$1050). (August 15, 1925)

Cowart, Rowland, Assistant in Soil Fertility, in the Department of Agronomy, in the College of Agriculture, on one-half time, for one year beginning September 1, 1925, at a cash compensation of seven hundred dollars (\$700). (September 4, 1925)

Craft, R. L., Assistant in English, for ten months beginning September 1, 1925, at a cash compensation of one thousand six hundred dollars (\$1600). This supersedes his previous appointment. (August 11, 1925)

Culler, E. A., Associate in Psychology, for two years beginning September 1, 1925, at a cash compensation of two thousand seven hundred dollars (\$2700). This supersedes his previous appointment. (August 17, 1925)

Davidson, P. G., Assistant in History, for ten months beginning September 1, 1925, at a cash compensation of one thousand five hundred dollars (\$1500). (August 14, 1925)

Davis, C. B., Instructor in Journalism, for ten months beginning September 1, 1925, at a cash compensation of two thousand one hundred dollars (\$2100). This supersedes his previous appointment. (August 11, 1925)

Davis, Florence E., Stenographer and Clerk in Landscape Gardening, in the Department of Horticulture, in the College of Agriculture, for one year beginning September 1, 1925, subject to the rules of the Civil Service Commission, at a cash compensation of one thousand two hundred dollars (\$1200). (August 19, 1925)

Davis, H. L., Assistant professor of Chemistry, in the School of Pharmacy, for two years beginning September 1, 1925, at a cash compensation of two thousand eight hundred dollars (\$2800) a year. (August 4, 1925)

DeTurk, Lucia, Assistant in Romance Languages, on one-half time, for ten months beginning September 1, 1925, at a cash compensation of seven hundred fifty dollars (\$750). (August 5, 1925)

Drake, R. J., Assistant in Athletic Coaching, in the College of Education, on part time, for ten months beginning September 1, 1925, at a cash compensation of five hundred dollars (\$500). (August 14, 1925)

Dunn, Dorothy E., Assistant in Music, for ten months beginning September 1, 1925, at a cash compensation of one thousand five hundred dollars (\$1500). (August 25, 1925)

Elder, A. L., Assistant in Chemistry, on one-fourth time, for ten months beginning September 1, 1925, at a cash compensation of three hundred dollars (\$300). (August 25, 1925)

Feldman, Aaron, Instructor in Physiology, in the College of Medicine, for one year beginning September 1, 1925, at a cash compensation of nine hundred dollars (\$900). (September 14, 1925)

Finlay, A. H., Research Graduate Assistant in Highway Engineering, for two years of ten months each, beginning September 1, 1925, at a cash compensation of six hundred dollars (\$600) a year. (August 20, 1925)

Fisch, M. E., Assistant in Anatomy, in the College of Medicine, on one-half time, for one year beginning September 1, 1925, at a cash compensation of five hundred dollars (\$500). (September 9, 1925)

Fish, F. H., Assistant in Chemistry, on one-half time, for ten months beginning September 1, 1925, at a cash compensation of six hundred dollars (\$600). This supersedes his previous appointment. (August 25, 1925)

Fisher, R. E., Assistant in English, on two-thirds time, for ten months beginning September 1, 1925, at a cash compensation of one thousand dollars (\$1000). (August 7, 1925)

French, Margaret, Assistant in English, for ten months beginning September 1, 1925, at a cash compensation of one thousand six hundred dollars (\$1600). This supersedes her previous appointment. (August 11, 1925)

Fultz, Ivis B., Assistant in Physical Education for Women, on one-half time, for ten months beginning September 17, 1925, at a cash compensation of seven hundred dollars (\$700). (September 9, 1925)

Garner, C. A., Associate in Olericulture, in the Department of Horticulture, in the College of Agriculture and the Agricultural Experiment Station, for one year beginning September 1, 1925, at a cash compensation of two thousand four hundred dollars (\$2400). (July 27, 1925)

Gayford, Dorothy, Assistant in Romance Languages, for ten months beginning September 1, 1925, at a cash compensation of one thousand four hundred dollars (\$1400). (August 4, 1925)

Godlove, Mrs. Esther H., Stenographer in Pomology, for one year beginning September 1, 1925, subject to the rules of the Civil Service Commission, at a cash compensation of one thousand two hundred dollars (\$1200). (August 19, 1925)

Godlove, I. H., Assistant in Chemistry, on one-fourth time, for ten months beginning September 1, 1925, at a cash compensation of three hundred fifty dollars (\$350). This supersedes his previous appointment. (August 25, 1925)

Gradwohl, Beulah E., Manager of the Women's Residence Halls, for one year beginning September 1, 1925, with a cash compensation of three thousand dollars (\$3000) and maintenance. (September 3, 1925)

Greef, A. O., Instructor in Economics, for ten months beginning September 1, 1925, at a cash compensation of one thousand eight hundred dollars (\$1800). (August 17, 1925)

Hackley, Ruth, Clerk in Dairy Husbandry, on three-fourths time, for one year beginning September 1, 1925, at a cash compensation of seven hundred twenty dollars (\$720). This supersedes her previous appointment. (September 11, 1925)

Helson, Harry, Instructor in Psychology, for ten months beginning September 1, 1925, at a cash compensation of two thousand dollars (\$2000). (August 4, 1925)

Henry, Bessie L., Assistant in Botany, for ten months beginning September 1, 1925, at a cash compensation of one thousand four hundred dollars (\$1400). (August 10, 1925)

Hills, E. B., Assistant in English, for ten months beginning September 1, 1925, at a cash compensation of one thousand five hundred dollars (\$1500). (July 24, 1925)

Hines, Grace I., Stenographer in Farm Mechanics, for ten months beginning September 1, 1925, subject to the rules of the Civil Service Commission, at a cash compensation of one thousand three hundred twenty dollars (\$1320). (August 5, 1925)

Hitch, Lillian A., Record Clerk in Office of the Dean of the College of Commerce, for one year, beginning September 1, 1925, subject to the rules of the Civil Service Commission, at a cash compensation of nine hundred sixty dollars (\$960). (August 7, 1925)

Holly, J. A., Supply Officer in Military Science, for one year beginning September 1, 1925, at a cash compensation of six hundred dollars (\$600). (September 9, 1925)

Humble, T. W., Instructor in Operative Dentistry, in the College of Dentistry, for one year beginning September 1, 1925, at a cash compensation of one thousand dollars (\$1000). (August 22, 1925)

Hunt, W. B., Assistant in the Library, for one year beginning September 1, 1925, subject to the rules of the Civil Service Commission, at a cash compensation of one thousand six hundred dollars (\$1600). (August 19, 1925)

Hunter, M. H., Associate Professor of Economics, for two years beginning September 1, 1925, at a cash compensation of four thousand five hundred dollars (\$4500) a year. This supersedes his previous appointment. (August 12, 1925)

Jaffe, R. H., Associate Professor of Pathology and Bacteriology, in the College of Medicine, beginning September 1, 1925, to December 1, 1925, on one-half time, and from December 1, 1925, and continuing until further notice, on full time, at a cash compensation of four thousand five hundred dollars (\$4500) a year. This supersedes his previous appointment. (September 14, 1925)

Jamison, Helen, Assistant in Physical Education for Women, on one-half time, for ten months beginning September 15, 1925, at a cash compensation of eight hundred dollars (\$800). (September 9, 1925)

Jenison, C., Instructor in Pharmacy, in the School of Pharmacy, for ten months beginning September 1, 1925, at a cash compensation of two thousand dollars (\$2000). (August 19, 1925)

Johannesen, R. E., Assistant in Physiology, in the Department of Physiology and Physiological Chemistry, in the College of Medicine, on one-half time, for one year beginning September 1, 1925, at a cash compensation of eight hundred fifty dollars (\$850). (September 9, 1925)

Jones, Maurine, Student Assistant in the Library, for one year beginning September 1, 1925, subject to the rules of the Civil Service Commission, at a cash compensation of one thousand dollars (\$1000). (August 19, 1925)

Joranson, Y., Assistant in Anatomy, in the College of Medicine, on one-half time, for one year beginning September 1, 1925, at a cash compensation of six hundred dollars (\$600). (September 9, 1925)

Karns, G. M., Instructor in Chemistry, for ten months beginning September 1, 1925, at a cash compensation of one thousand eight hundred dollars (\$1800). (September 8, 1925)

Katti, M. C. T., Scholar in Chemistry, for the academic year beginning in September, 1925, at a stipendium of three hundred fifty dollars (\$350). (August 26, 1925)

Kellogg, J. S., Associate Professor of Prosthetics, in the College of Dentistry, for one year, beginning September 1, 1925, at a cash compensation of four thousand five hundred dollars (\$4500). This supersedes his previous appointment. (August 10, 1925)

Kemp, E. L., Architectural Draftsman in the Office of the Supervising Architect, for one year beginning September 1, 1925, subject to the rules of the Civil Service Commission, at a cash compensation of two thousand three hundred forty dollars (\$2340). (September 14, 1925)

King, Ameda R., Assistant in History, on one-half time, for ten months beginning September 1, 1925, at a cash compensation of eight hundred dollars (\$800). (August 12, 1925)

Knowles, E. B., Assistant in English, on one-third time, for ten months beginning September 1, 1925, at a cash compensation of five hundred dollars (\$500). (August 12, 1925)



Kolar, George, Instructor in Prosthetic Dentistry, in the College of Dentistry, for one year beginning September 1, 1925, at a cash compensation of two thousand dollars (\$2000). (August 25, 1925)

Kugler, Ruth, General Assistant in the Registrar's Office, for one year beginning September 1, 1925, subject to the rules of the Civil Service Commission, at a cash compensation of one thousand one hundred forty dollars (\$1140). (August 20, 1925)

Kukets, W. R., Instructor in the University High School, in the College of Education, for ten months beginning September 1, 1925, at a cash compensation of one thousand seven hundred dollars (\$1700). (August 17, 1925)

LeMaster, J. L., Assistant in Business Law, in the College of Commerce, for ten months beginning September 1, 1925, at a cash compensation of one thousand five hundred dollars (\$1500). (August 7, 1925)

Lewis, E. Louise, Librarian in the University High School, for ten months beginning September 1, 1925, at a cash compensation of one thousand three hundred dollars (\$1300). (August 20, 1925)

Lincicome, Arthur, Assistant Auditor, on four-fifths time, for one year, beginning September 1, 1925, subject to the rules of the Civil Service Commission, at a cash compensation of two thousand four hundred dollars (\$2400). (September 17, 1925)

Linde, Gertrude, Secretary to the Dean of the College of Education, for one year beginning September 1, 1925, at a cash compensation of one thousand five hundred dollars (\$1500). (August 4, 1925)

Lovvorn, J. E., Fellow in the Economics of Public Utilities, for the academic year beginning in September, 1925, at a stipendium of six hundred dollars (\$600). (August 19, 1925)

Lyons, R. C., Student Assistant in Athletic Coaching, in the College of Education, for ten months, beginning September 1, 1925, at a cash compensation of five hundred dollars (\$500). (September 14, 1925)

McCluer, Paul, Assistant in Public Speaking, in the Department of English, for ten months, beginning September 1, 1925, at a cash compensation of one thousand seven hundred dollars (\$1700). (August 19, 1925)

McCormack, Ted, Technician in the Department of Physiology and Physiological Chemistry, in the College of Medicine, on one-half time, for one year beginning September 1, 1925, at a cash compensation of six hundred dollars (\$600). (September 9, 1925)

McKee, Mary A., Extension Specialist in Junior Club Work, in Home Economics Extension, in the College of Agriculture, beginning October 15, 1925, and continuing until September 1, 1926, at a cash compensation of two thousand one hundred eighty-seven and one-half dollars (\$2187.50). (September 14, 1925)

Marsh, R. S., Assistant Professor of Horticulture, for one year beginning September 8, 1925, at a cash compensation of three thousand dollars (\$3000). (August 31, 1925)

Martell, E. A., Scholar in the Economics of Public Utilities, for the academic year beginning in September, 1925, at a stipendium of four hundred dollars (\$400). (September 15, 1925)

Mathews, R. M., Instructor in Mathematics, for ten months beginning September 1, 1925, at a cash compensation of two thousand three hundred dollars (\$2300). (August 12, 1925)

Melvin, Virginia, Assistant in Romance Languages, for ten months beginning September 1, 1925, at a cash compensation of one thousand seven hundred dollars (\$1700). (September 8, 1925)

Meyer, Olevia C., Stenographer and Record Keeper in Plant Breeding, in the Department of Horticulture, for one year beginning September 1, 1925, subject to the rules of the Civil Service Commission, at a cash compensation of nine hundred sixty dollars (\$960). (August 31, 1925)

Mikesell, W. H., Assistant in English, for ten months beginning September 1, 1925, at a cash compensation of nine hundred dollars (\$900). This supersedes his previous appointment. (August 7, 1925)

Miller, Lucille, Stenographer and Clerk in Floriculture, in the Department of Horticulture, for one year beginning September 1, 1925, subject to the rules of the Civil Service Commission, at a cash compensation of one thousand eighty dollars (\$1080). (August 19, 1925)

Miller, L. K., Assistant in Accountancy, on one-half time, for ten months beginning September 1, 1925, at a cash compensation of six hundred dollars (\$600). (September 14, 1925)

Mohn, P. E., Instructor in Mechanical Engineering, for ten months beginning September 1, 1925, at a cash compensation of two thousand dollars (\$2000). (September 17, 1925)

Moller, Elizabeth, Instructor in Psychology, on one-half time, for ten months beginning September 1, 1925, at a cash compensation of nine hundred dollars (\$900). (August 17, 1925)

Monsma, E. Y., Assistant in Zoology, on part time, for ten months beginning September 1, 1925, at a cash compensation of three hundred dollars (\$300). (September 14, 1925)

Moore, E. S., Superintendent of the Hospital Medical Staff, in the College of Medicine, for one year beginning September 1, 1925, at a cash compensation of three thousand five hundred dollars (\$3500). (September 9, 1925)

Moorehead, F. B., Dean of the College of Dentistry and Professor of Oral Surgery, in the College of Dentistry, on part time, for one year beginning September 1, 1925, at a cash compensation of four thousand two hundred dollars (\$4200). (August 12, 1925)

Müller, J. F., Research Assistant in Zoology, on three-fourths time, for one year beginning September 1, 1925, at a cash compensation of one thousand one hundred dollars (\$1100). This supersedes his previous appointment. (August 14, 1925)

Murphy, F. J., Assistant in Hygiene and Medical Adviser for Men, beginning September 1, 1925, and continuing until February 1, 1926, at a cash compensation of two thousand five hundred dollars (\$2500). (August 27, 1925)

Murphy, L. W., Assistant Professor of Journalism and Acting Director of courses in Journalism, for one year beginning September 1, 1925, at a cash compensation of three thousand eight hundred dollars (\$3800). This supersedes his previous appointment. (August 17, 1925)

Murray, A. N., Assistant in Geology, for ten months beginning September 1, 1925, at a cash compensation of two thousand one hundred dollars (\$2100). (September 4, 1925)

Nanninga, J. B., Assistant in Physiology, in the Department of Physiology and Physiological Chemistry, in the College of Medicine, on one-half time, for nine months beginning September 15, 1925, at a cash compensation of six hundred seventy-five dollars (\$675). (September 9, 1925)

Nickoley, Emma R., Library Assistant, for one year beginning September 1, 1925, subject to the rules of the Civil Service Commission, at a cash compensation of one thousand three hundred dollars (\$1300). (August 19, 1925)

Nielsen, A. G., Instructor in Oral Surgery, in the College of Dentistry, on part time, for one year beginning September 1, 1925, at a cash compensation of six hundred dollars (\$600). (August 31, 1925)

Noble, B. E., Instructor in Physiology, in the Department of Physiology and Physiological Chemistry, in the College of Medicine, on three-fourths time, for one year, beginning September 1, 1925, at a cash compensation of twelve hundred dollars (\$1200). (September 9, 1925)

Novotny, G. W., Assistant in Pharmacy, in the School of Pharmacy, for ten months beginning September 1, 1925, at a cash compensation of one thousand two hundred dollars (\$1200). (September 3, 1925)

Olech, Eli, Clinical Assistant in Oral Surgery, in the College of Dentistry, for one year beginning September 1, 1925, without salary. (August 20, 1925)

Olsen, O. M., Associate in Architecture, for two years beginning September 1, 1925, at a cash compensation of three thousand dollars (\$3000) a year. (August 27, 1925)

O'Neal, Cotelte, Stenographer in the Office of the Dean of Women, for one year, beginning September 1, 1925, subject to the rules of the Civil Service Commission, at a cash compensation of one thousand eighty dollars (\$1080). (August 5, 1925)

Petersen, W. F., Professor of Pathology and Bacteriology, in the College of Medicine, beginning September 1, 1925, and continuing until further notice, at a cash compensation of five thousand five hundred dollars (\$5500) a year. This supersedes his previous appointment. (September 8, 1925)

Peterson, J. M., Assistant in Chemistry, on one-half time, for ten months, beginning September 1, 1925, at a cash compensation of seven hundred dollars (\$700). This supersedes his previous appointment. (August 25, 1925)

Pettinger, N. A., Assistant in Plant Breeding, in the Department of Agronomy, in the College of Agriculture and the Agricultural Experiment Station, on one-half time, for one year beginning September 1, 1925, at a cash compensation of six hundred dollars (\$600). (September 2, 1925)

Reeve, K. G., Assistant in Architecture, for ten months beginning September 1, 1925, at a cash compensation of one thousand seven hundred dollars (\$1700). (August 12, 1925)

Rippie, C. W., Assistant in Chemistry, on one-fourth time, for ten months beginning September 1, 1925, at a cash compensation of three hundred fifty dollars (\$350). This supersedes his previous appointment. (August 25, 1925)

Roberts, A. S., Associate in History, for one year beginning September 1, 1925, at a cash compensation of two thousand six hundred dollars (\$2600). This supersedes his previous appointment. (August 17, 1925)

Rosenblum, Rebecca, Assistant in Chemistry, in the School of Pharmacy, for ten months beginning September 1, 1925, at a cash compensation of one thousand two hundred dollars (\$1200). (August 22, 1925)

Ross, Martin, Assistant in English, on two-thirds time, for ten months beginning September 1, 1925, at a cash compensation of one thousand dollars (\$1000). (August 7, 1925)

Savage, J. R., Assistant in Zoology, on one-fourth time, for ten months beginning September 1, 1925, at a cash compensation of three hundred dollars (\$300). (September 14, 1925)

Schleck, H. J., Technician in Pharmacology, in the College of Medicine, for one year, beginning September 1, 1925, subject to the rules of the Civil Service Commission, at a cash compensation of one thousand three hundred dollars (\$1300). (September 3, 1925)

Schoggins, Carl, Assistant in Romance Languages, for ten months beginning September 1, 1925, at a cash compensation of one thousand five hundred dollars (\$1500). (September 8, 1925)

Schoonmaker, Sherman, Instructor in Music, for ten months beginning September 1, 1925, at a cash compensation of one thousand eight hundred dollars (\$1800). (August 27, 1925)

Schreiber, Nathan, Assistant in Romance Languages, for ten months beginning September 1, 1925, at a cash compensation of one thousand six hundred dollars (\$1600). (August 10, 1925)

Sherwood, G. R., Assistant in Chemistry, on one-half time, for ten months beginning September 1, 1925, at a cash compensation of seven hundred dollars (\$700). This supersedes his previous appointment. (September 5, 1925)

Smith, J. F., Assistant in English, on two-thirds time, for ten months beginning September 1, 1925, at a cash compensation of one thousand four hundred dollars (\$1400). (August 21, 1925)

Somers, L. A., Assistant in Olericulture, in the department of Horticulture, on one-half time, for ten months beginning September 1, 1925, at a cash compensation of eight hundred forty dollars (\$840). (August 10, 1925)

Spangler, R. E., Instructor in Architecture, for ten months beginning September 1, 1925, at a cash compensation of two thousand two hundred dollars (\$2200). (August 4, 1925)

Srp, J. A., Assistant in Chemistry, in the School of Pharmacy, for ten months beginning September 1, 1925, at a cash compensation of one thousand two hundred dollars (\$1200). (August 22, 1925)

Stachle, Mrs. Ida M., House Manager and Social Director of Davenport House, for ten months beginning September 1, 1925, at a cash compensation of nine hundred dollars (\$900) and maintenance. (August 31, 1925)

Steele, R. R., Assistant in English, for ten months beginning September 1, 1925, at a cash compensation of one thousand five hundred dollars (\$1500). (July 24, 1925)

Stevenson, Guy, Assistant in Mathematics, on one-half time, for ten months beginning September 1, 1925, at a cash compensation of seven hundred fifty dollars (\$750). This supersedes his previous appointment. (August 10, 1925)

Storli, V. E., Assistant in Accountancy, in the College of Commerce, for ten months beginning September 1, 1925, at a cash compensation of one thousand four hundred dollars (\$1400). (August 7, 1925)

Storm, Helen, Stenographer in the Home Economics Extension, in the College of Agriculture, for one year beginning September 1, 1925, at a cash compensation of nine hundred dollars (\$900). (August 10, 1925)

Swander, Edith L., Instructor in the University High School, in the College of Education, for ten months, beginning September 1, 1925, at a cash compensation of one thousand six hundred dollars (\$1600). This supersedes her previous appointment. (August 10, 1925)

Taylor, Mrs. Helene B., Stenographer in Economics, for one year beginning September 1, 1925, subject to the rules of the Civil Service Commission, at a cash compensation of one thousand twenty dollars (\$1020). (August 25, 1925)

Thomas, Helen E., Secretary to the Dean of the College of Dentistry, for one year beginning September 15, 1925, at a cash compensation of one thousand five hundred sixty dollars (\$1560). (September 11, 1925)

Walker, Freda F., Stenographer in the Office of the Dean of the College of Commerce, for one year beginning September 1, 1925, subject to the rules of the Civil Service Commission, at a cash compensation of one thousand two hundred dollars (\$1200). (August 19, 1925)

Wanless, Harold, Instructor in Geology, for ten months beginning September 1, 1925, at a cash compensation of two thousand three hundred dollars (\$2300). This supersedes his previous appointment. (August 14, 1925)

Weaver, B. L., Assistant in Horticulture, for one year beginning September 1, 1925, at a cash compensation of one thousand five hundred dollars (\$1500). (August 10, 1925)

White, A. R., Assistant in Anatomy, in the College of Medicine, on three-fourths time, for one year beginning September 1, 1925, at a cash compensation of nine hundred dollars (\$900). (September 10, 1925)

Wicks, Nina A., Assistant in Zoology, on one-half time, for ten months beginning September 1, 1925, at a cash compensation of seven hundred dollars (\$700). (September 5, 1925)

Williams, Maude, Assistant in Physiology, on one-half time, for ten months beginning September 1, 1925, at a cash compensation of six hundred dollars (\$600). (August 7, 1925)

The Board adjourned.

H. E. CUNNINGHAM

*Secretary*

W. L. NOBLE

*President*

**MEETING OF THE BOARD OF TRUSTEES**

**OF THE**

**UNIVERSITY OF ILLINOIS**

---

**October 23, 1925**



The October meeting of the Board of Trustees of the University of Illinois was held at the Executive Mansion, in Springfield, at 10 o'clock a. m. on Friday, October 23, 1925.

The following members were present: President Noble, Mr. Barr, Mrs. Busey, Mrs. Evans, Mrs. Grigsby, Mrs. Ickes, Mr. Small, Mr. Trees, Mr. Wham.

**MINUTES APPROVED**

The Secretary presented the minutes of the meeting of September 15, 1925. On motion of Mrs. Evans, the minutes were approved as printed on pages 381 to 408 above.

**EXECUTIVE COMMITTEE MEETINGS**

The Secretary presented for record minutes of meetings of the Executive Committee held on September 16 and October 13, 1925.

**MEETING OF SEPTEMBER 16, 1925**

The Executive Committee held a meeting in Chicago on September 16, 1925, and inspected several makes of automobiles, pursuant to instructions given by the Board on September 15, but took no action.

W. L. NOBLE, *Chairman*  
MARY E. BUSEY  
MERLE J. TREES

**MEETING OF OCTOBER 13, 1925**

The Executive Committee met in Chicago on Tuesday, October 13, 1925. Present, Dr. W. L. Noble, Mr. Merle J. Trees, and Professor J. M. White, Supervising Architect.

President Kinley reported his inability to be present but transmitted to the Committee the Supervising Architect's recommendations on the award of contracts for the setting of the two new boilers in the Boiler House and for a storm water sewer from Sixth and Armory Streets south and east a distance of about 1100 feet. The bids and recommendations were as follows:

For the setting of the two new boilers:

National Power Construction Co., Chicago.....	\$3,675.00
John Bennett, Urbana.....	3,870.00
Geo. Allen & Sons, Chicago.....	3,987.00
Nelson & Sons Co., Chicago.....	4,000.00
A. J. Bolan, St. Louis.....	4,250.00
English Brothers, Champaign.....	4,895.00

The Supervising Architect's recommendation was that the award be made to the low bidder, the National Power Construction Company, at their bid of \$3,675.

For the storm water sewer from Sixth and Armory Streets south and east a distance of about 1100 feet:

Christensen Brothers, Urbana.....	\$2,100.00
English Brothers, Champaign.....	4,868.00

The Supervising Architect recommended that the contract be awarded to the low bidder, Christensen Brothers Company, on the basis of their bid of \$2,100.

The Supervising Architect reported that the following bids had been received on the general contract for the enclosing of the bookstacks in the second unit of the Library buildings:

<i>Bidder</i>	<i>Bid</i>	<i>Alternate No. 1</i>	<i>Alternate No. 2</i>
A. W. Stoolman.....	\$ 78,487	— \$2,500	— \$2,100
English Brothers.....	94,456	— 4,800	— 3,913
Otto Randolph, Inc.....	133,195	— 3,815	— 2,010

The Supervising Architect recommended that the contract be awarded to A. W. Stoolman, the low bidder, on the basis of his bid of \$78,487, and also that Mr. Stoolman be allowed an extra of \$2,950 on his contract to cover an error in his bid due to an item of \$1,475 having been deducted instead of added.

Mr. White reported that these recommendations had all been presented to Mrs. Busey and that she had concurred in the recommendations.

The Executive Committee voted to award the three above contracts as recommended.

W. L. NOBLE, *Chairman*  
MARY E. BUSEY  
MERLE J. TREES

**AGRICULTURAL MEMORIAL**

Mr. Trees reported for the Committee on Agriculture a recommendation that the proposed plan for an Agricultural Memorial (Minutes, January 12, 1924, page 389) be not adopted, inasmuch as it is not in line with the general policy of the Board.

No action was taken on this matter.

**MATTERS PRESENTED BY PRESIDENT KINLEY**

The Board considered the following matters presented by the President of the University.

**DEPARTMENT OF PUBLIC WELFARE**

(1) A statement concerning the status of the relations of the University and the state Department of Public Welfare under the agreement of July, 1919.

Some developments in connection with the work of the Research and Educational Hospitals make it necessary in my opinion for the University to know just where it stands in the matter of its relationship to these hospitals. It is necessary particularly for us to know whether the original agreement, signed in 1919 by the Head of the Department of Public Welfare for the State, and myself for the Board of Trustees by their direction, is to be kept. If it is not to be kept it is necessary for us to know what is proposed in its place.

I bring up the matter now because I am informed that the heads of two of the divisions of the work of the Department of Public Welfare, namely the Institute of Juvenile Research and the Psychiatric Institute, have been instructed to move into the new hospitals. The agreement between the University and the Department of Public Welfare provides that the professional staff in charge of the work of the hospitals shall be drawn from the medical faculty of the University of Illinois. The heads of these two divisions of work are not appointed as such because of their connection with the faculty of the University of Illinois. It is necessary, then, for us to know whether the Director of Public Welfare can, under the agreement or in spite of it, put into this hospital lines of work in charge of people other than our professors of medicine. It seems to me that if he can do so conditions likely to lead to friction are at once established. Moreover, we do not know what our rights or privileges are.

I call your attention to the fact that the present Director of Public Welfare has informed me that he does not regard himself as bound by this agreement—the act of his predecessor. You will recall that soon after the present head of the Department came into office objection was made to the inclusion of the Illinois Charitable Eye and Ear Hospital in this group of Research and Educational Hospitals, although it was one of the group of hospitals specifically mentioned in the agreement and although appropriations had been made for the purpose of erecting a building for this hospital. As you know, the separate appropriations were finally pooled, including the University appropriation of \$300,000 for a clinical building and its later appropriation of \$500,000 for a research laboratory and library. We acquiesced in the oral proposal to omit the Eye and Ear Hospital (Minutes, April 12, 1922, page 187), but have never had in writing the acquiescence of the Head of the Department of Public Welfare.

It is evident that if two divisions of work whose staffs are independent of the University may be introduced into these hospitals, three may be so introduced, or four, or any number, and the agreement that the staff of these hospitals shall be drawn from the medical faculty of the University becomes of no effect. That will be a serious matter for the University College of Medicine. Therefore, I feel it my duty to lay the matter before you, to inform you that I have been unable to get a definite assurance of the exact relationship between the University and the Department of Public Welfare in connection with these hospitals and to ask, therefore, for instructions. In this connection I would call your attention to a letter recently received from Dean Davis in which he calls attention to the need for a larger number

of beds. He states that the University needs at least two hundred patients for proper instruction of medical students in the general hospital. He urges the need of a building to house the nurses and also a building for a training school for nurses. The University, he says, is now prepared to furnish at least a large part of the instruction necessary in such a school. A properly organized training school should materially diminish the expense of nursing. He points out that the building erected for the Children's Surgical Institute remains, up to the present, unequipped and unoccupied.

Dean D. J. Davis made a statement concerning this matter.

After discussion, on motion of Mr. Wham, this matter was referred to a special committee, consisting of Mr. Trees, Mr. Barr, and the President of the University, to confer with Governor Small and Director Jenkins and to report at the next meeting of the Board.

#### HESEL LAND

(2) The following recommendations:

1. I recommend that the Comptroller of the University be authorized and directed to offer Mr. J. F. Hessel of Champaign at once \$1,500 an acre for the forty-six and a fraction acres of land owned by him east of the Illinois Central track in the neighborhood of the Stadium.

On motion of Mr. Trees, this recommendation was concurred in.

2. I recommend that if Mr. Hessel refuses this offer condemnation proceedings be instituted by the University at once to secure this land. The land is needed in the work of the University. Our Experiment Station people need more land and this should be turned over to them for some of their purposes as soon as we get it. It will be needed also for purposes of physical education in so far as, and when, it is not in use for agricultural purposes and in the not distant future it will be needed for buildings. To permit it to be subdivided into city lots would block the necessary future development of the University since the value after subdivision and building would put it beyond the University's ability to purchase.

The Dean of the College of Agriculture and Director of the Experiment Station as well as his predecessor have both said that we need more land, the former estimating the amount necessary at a thousand acres and the latter five hundred acres. This land in connection with other recent purchases in that neighborhood would ease the situation somewhat.

On motion of Mr. Barr, the condemnation of this land was authorized.

On motion of Mrs. Grigsby, the President of the University was authorized to employ special legal counsel in this matter.

#### WAGES OF JANITORS

President Noble stated that representatives of the Building Service Employees International Union had requested a hearing concerning the wages of janitors employed by the University.

Mr. Carrothers, Mr. Nelson, and Mr. John Walker, who were introduced, made statements concerning this matter and retired.

On motion of Mr. Trees, this matter was referred to the President of the University for investigation and report.

The Board resumed its discussion of matters presented by the President of the University.



**RESIGNATION OF DEAN EYCLESHYMER**

(3) The resignation of Dr. A. C. Eycleshymer of all his positions in the University.

On motion of Mrs. Evans, this resignation was accepted, to take effect January 1, 1926, and the President of the University was requested to express to Dr. Eycleshymer the regret and good wishes of the Board.

**COLLEGE PLACE LOT 55**

(4) A letter from the Comptroller:

October 22, 1925

*President David Kinley, University of Illinois*

**DEAR PRESIDENT KINLEY:**

At the last meeting of the Board of Trustees on September 15th, authority was given for the purchase of Lot 55 in College Place from Maud C. Foster at a price of \$2,350. While not definitely stated in the minutes, the correspondence on the subject between Professor White's office and Mrs. Foster, and Professor White's letter of September 2nd to you, seems to indicate that the property would be sold at this price without any encumbrances for taxes and special assessments. On investigation, however, I found that special assessments amounting to \$37 and taxes amounting to \$10 were outstanding against this property. In taking the matter up with Mrs. Foster, I found that it was her understanding that the property would be conveyed at this price subject to unpaid taxes and assessments not yet due.

Lots 54 and 56 adjoining on the North and South were purchased for \$2,200 each, subject in both cases to current taxes and unpaid special assessments. It seems possible, however, that Mrs. Foster will not sell other than for a price of \$2,350, subject to the taxes and assessments referred to above. As the amount is small and the property essential for our purpose, I request authority to make the settlement on this basis if necessary.

Very truly yours,

LLOYD MOREY  
*Comptroller*

I recommend approval.

On motion of Mr. Barr, the Comptroller was authorized to conclude this purchase for \$2350, plus taxes and assessments.

**RADIO STATION**

At this point, Mr. Trees made a report of progress on the new radio station and withdrew.

**McKINLEY HOSPITAL BUILDING EXPENDITURES**

(5) The Comptroller, Mr. Morey, reports to me in substance, under date of October 19, as follows:

The cash receipts of the McKinley Hospital fund to September 30, 1925 (i. e., excluding the Booth bonds), were \$200,346.31. The total obligations entered into on account of the building to that date were \$213,282.16.

The furnishing and operating equipment of the hospital were to be paid for from the so-called School of Aeronautics Fund, a balance left in the treasury from the operation of the School of Military Aeronautics. The amount of this fund is \$20,445, of which about \$18,000 has already been expended.

It is evident from these figures that the cost of the building with equipment and furnishings will exceed the present cash receipts from Mr. Kinley's donation and the Aeronautics Fund. It seems to me that it would be proper and desirable to credit this latter fund with the interest which it has earned to the date of its expenditure for hospital purposes.

It seems to me inadvisable to sell the Booth Fisheries bonds at present. It seems to me better that these be held, the income therefrom to be turned into the general fund of the University, until such time as the receipts therefrom will have recouped the University for a loan of \$15,000 with interest at 2 percent annually, as recommended in the following paragraph, to meet the cost of building and equipment in so far as it exceeds the cash receipts of the McKinley donation at the time of the completion of the hospital payments; and it seems to me advisable further that after that event the Booth Fisheries bonds, or such securities as the Board may substitute for them after maturity, be held as an endowment fund for the hospital, the annual income to be used when necessary, with the specific approval of the Board, to meet deficits in the necessary expenditures of the hospital, if such deficits should occur.

If this plan commends itself to you I recommend that you rescind your action of July 14, 1924 (see minutes of that date, page 6), whereby you authorized the sale of the McKinley securities, so far as that action concerns the Booth Fisheries bonds.

I recommend further that the sum of \$15,000 be appropriated from the Reserve and Contingent Fund to be added to the cash in the McKinley Hospital Building Fund in order to meet the necessary expenditure of completing and equipping the building;

(a) That the Booth Fisheries bonds, in face value \$25,000, be kept as security for this loan, the annual interest payments on it being paid into the University treasury to liquidate the principal debt of \$15,000 above recommended, together with the interest thereon at 2 percent per annum.

(b) That when the above debt has been thus liquidated, the Booth Fisheries bonds shall be held as an endowment fund for the operation of the McKinley Students' Hospital.

I further recommend that the so-called Military Aeronautics Fund be credited with interest at 2 percent from the time of its receipt and that an appropriation of \$2,569.63 be made from the Reserve and Contingent Fund to the credit of this Military Aeronautics Fund and used, like the principal, under your authority towards the equipment of the McKinley Hospital.

On motion of Mrs. Ickes, the action of July 14, 1924, authorizing the sale of the Booth Fisheries bonds, was rescinded.

On motion of Mrs. Ickes, an appropriation of \$15,000 was made from the Reserve and Contingent fund for the McKinley Hospital. The vote was as follows: Aye, Mr. Barr, Mrs. Busey, Mrs. Evans, Mrs. Grigsby, Mrs. Ickes, Mr. Noble, Mr. Small, Mr. Wham; no, none; absent, Mr. Armstrong, Mr. Blair, Mr. Trees.

On motion of Mrs. Evans, the recommendation concerning the treatment of the Booth bonds was adopted.

On motion of Mr. Wham, an appropriation of \$2,569.63 was made from the Reserve and Contingent fund as interest on the Military Aeronautics fund, to be used for equipment for the McKinley Hospital. The vote was as follows: Aye, Mr. Barr, Mrs. Busey, Mrs. Evans, Mrs. Grigsby, Mrs. Ickes, Mr. Noble, Mr. Wham; no, none; absent, Mr. Armstrong, Mr. Blair, Mr. Small, Mr. Trees.

#### PROPOSED CONCRETE BASEBALL GRAND STAND ON ILLINOIS FIELD

(6) I submit the following letter from Mr. Roseberry and Judge Harker, respectively Clerk and Secretary of the Board of Directors of the Athletic Association:

October 19, 1925

*President David Kinley, University of Illinois*

DEAR PRESIDENT KINLEY:

At the regular monthly meeting of the Board of Directors of the Athletic Association of the University of Illinois, the following motion was favorably acted upon:

"Judge Harker moved that the Board of Directors of the Athletic Association of the University of Illinois request the Board of Trustees of the University of Illinois to grant to the Athletic Association the privilege of building a concrete baseball grand stand on Illinois Field.

Seconded by E. I. Burke and carried."

Will you kindly present this matter to the Board of Trustees of the University for action? It is understood of course that the Athletic Association will meet the expense of erecting this concrete stand.

Very sincerely yours,

C. J. ROSEBERRY  
*Clerk of the Board*

O. A. HARKER  
*Secretary of the Board*

On motion of Mrs. Grigsby, this matter was referred to the Committee on Buildings and Grounds for investigation and report as soon as possible.

**BIDS ON MEN'S GYMNASIUM ADDITION**

(7) In accordance with instructions given at the last meeting of the Board, the Supervising Architect asked for and has received bids on the Men's Gymnasium addition revised in accordance with certain changes in the specifications.

<i>Bidders</i>	<i>Former Bid</i>	<i>Amount Deducted</i>	<i>Net</i>
English Brothers .....	\$197,998	\$36,000	\$161,998
A. W. Stoolman.....	199,987	26,400	173,587

The Supervising Architect recommends that this contract be awarded to English Brothers on the basis of their bid of \$161,998 and I join in the recommendation.

Mr. Barr offered a motion that this recommendation be concurred in.

Mrs. Evans offered as a substitute a motion that all bids be rejected and new bids be advertised for. The substitute motion was lost, and the original motion to concur was adopted.

At this point President Noble, being called from the room, requested Mr. Wham to act as chairman, and Mr. Wham presided during the rest of the afternoon.

**SPECIAL ASSESSMENT NOTICE—URBANA LIGHTING SYSTEM**

(8) The Supervising Architect sends me a special assessment notice showing the University's assessment on account of the Urbana Southern Ornamental Lighting System, to be \$1,148.21, plus interest, and recommends that the University agree to the assessment.

I concur and so recommend.

On motion of Mrs. Busey, this assessment was accepted.

**REPORT OF CONTRACTS EXECUTED BY THE COMPTROLLER  
SEPTEMBER 11—OCTOBER 21, 1925**

(9) The Comptroller submits the following list of contracts executed by him since his last report and also a report of purchase orders issued in excess of \$1,000 for the month of September, 1925.

Lease contract executed under general regulations regarding contracts:

<i>Lease From</i>	<i>Property</i>	<i>Rental</i>	<i>Date</i>	<i>Tenure</i>
Raymond Pickup	Experiment Field Madison County	\$5 per year	August 8, 1925	September 15, 1925, to September 15, 1928

Miscellaneous contract executed under general regulations regarding contracts:

<i>Name</i>	<i>Amount</i>	<i>Date</i>	<i>Item</i>
Pietro Yon	\$250 00	September 10, 1925	Organ Concert for dedicatee, of new organ in Smith Mn memorial Music Hall

STATEMENT OF PURCHASE ORDERS DURING THE MONTH  
OF SEPTEMBER, 1925, AMOUNTING TO \$1000.00 OR MORE

<i>Date</i>	<i>Amount</i>	<i>Department</i>	<i>Firm</i>	<i>Description</i>	<i>Procedure</i>
9-1-25	\$1500.00	Adm. College of Agriculture	Pantagraph P. and S. Company <sup>1</sup>	Printing	Work handled on basis of pre- vious contract
9-8-25	1080.00	Dairy	Schultz and Baujan	Bran	Quoted price
9-9-25	1654.02	Animal Husbandry	Chicago Producers Commission Assoc.	Sheep	Quoted price
9-11-25	1625.60	Supervising Architect	Western Electric Company	Cable	Competitive Quotations
9-18-25	1071.00	Supervising Architect	Baldwin Piano Company	Piano	Confirming action of Board Com- mittee
9-21-25	1119.43	Physical Plant	Central Supply Company	Pipes	Competitive Quotations
9-30-25	1922.19	General Chemical Stores	Mallinckrodt Chemical Works	Chemicals	Competitive Quotations
9-30-25	1292.50	Zoology	Leonard Peterson Company	Tables	Competitive Quotations

<sup>1</sup>Agricultural bulletins are now printed in the University shop. The Pantagraph P. and S. Company have agreed to do emergency work on the basis of their previous contract.

H. M. EDWARDS  
*Purchasing Agent*

This report was received for record.

STATEMENT OF INCOME AND EXPENSE, VOCATIONAL  
TRAINING FOR VETERANS

(10) The Comptroller submits the following statement:

October 2, 1925

*President David Kinley, University of Illinois*

DEAR PRESIDENT KINLEY:

I am sending you herewith for your information a statement of the Income and Expense on account of the Vocational Training for Veterans under the special contracts with the government for the year ending June 30, 1925. Also, an estimate of the Income and Expense on this account for the current year.

You will note that last year the income exceeded the total expense by \$887 and that a surplus of approximately \$1,000 is estimated for the current year.

Cordially yours,

LLOYD MOREY  
*Comptroller*

STATEMENT OF INCOME AND EXPENSE  
VOCATIONAL TRAINING FOR VETERANS  
JULY 1, 1924-JUNE 30, 1925

<i>Income</i>				
July 1, 1924-June 30, 1925.....				\$16 959 07
<i>Expense</i>				
Salaries				
Morgan.....	\$ 660 00			
	1 320 00			
	660 00	\$2 640 00		
Butler.....	1 433 34			
	724 98			
	724 98	2 883 30		
Christian.....	549 99			
	600 00	1 149 99		
Wheelan.....	1 000 00	1 000 00	\$7 673 29	
Wages.....			184 60	
Travel				
Morgan.....	1 317 55			
	704 35			
	857 62	2 879 52		
Wheelan.....	859 44	859 44		
Butler.....	1 300 06			
	803 03			
	778 84	2 881 93		
Christian.....	654 43			
	853 49	1 507 92		
H. B. Ingalls.....	33 90	33 90	8 162 71	
Office Expense.....			2 95	
Miscellaneous.....			48 23	16 071 78
<i>Surplus for Period.....</i>				<u>\$ 887 29</u>

ESTIMATE OF INCOME AND EXPENSE  
VOCATIONAL TRAINING FOR VETERANS  
JULY 1, 1925-JUNE 30, 1926

<i>Estimated Income</i>				
Vouchered				
July.....	\$1 574 14			
August.....	1 592 09	\$3 166 23		
Estimated				
September to June inclusive				
10 months @ \$1,368 .....		13 680 00	\$16 846 23	\$16 846 23
<i>Estimated Expense</i>				
Salaries				
Morgan.....		2 640 00		
Butler.....		2 900 00		
Christian.....		2 566 66	8 106 66	
Travel				
Morgan.....		2 500 00		
Butler.....		2 500 00		
Christian.....		2 500 00	7 500 00	
Wages.....			150 00	
Office Expense.....			25 00	
Miscellaneous.....			50 00	15 831 66
<i>Estimated Surplus.....</i>				<u>\$ 1 015 66</u>

This report was received for record.

**SUMMER SESSION FEES—1925**

(11) The Registrar reports the following fees assessed for the Summer Session of 1925.

URBANA		Gross	Refund	Net Total
<b>MATRICULATION FEES</b>				
136 at \$10.00.....		\$1,360.00		
Refund 9 at \$10.00.....			\$90.00	
<i>Total</i> .....		\$1,360.00	\$90.00	\$1,270.00
<b>NCIDENCIAL FEES</b>				
888 at \$20.00.....		\$17,760.00		
494 at \$30.00.....		14,820.00		
641 at \$8.00.....		5,128.00		
3 at \$5.00.....		15.00		
23 at \$18.00.....		414.00		
39 at \$10.00.....		390.00		
1 at \$45.00.....		135.00		
Refund, 159 at \$12.00.....			\$1,908.00	
Refund, 1 at \$50.00.....			50.00	
Refund, 15 at \$8.00.....			120.00	
Refund, 29 at \$20.00.....			580.00	
Refund, 4 at \$5.00.....			20.00	
Refund, 49 at \$10.00.....			490.00	
Refund, 10 at \$15.00.....			150.00	
Refund, 5 at \$30.00.....			150.00	
Refund, 14 at \$4.00.....			56.00	
Refund, 1 at \$18.00.....			18.00	
<i>Total</i> .....		\$38,662.00	\$3,542.00	\$35,120.00
<b>TUITION FEES</b>				
33 at \$7.50.....		\$247.50		
Refund, 2 at \$7.50.....			\$15.00	
<i>Total</i> .....		\$247.50	\$15.00	\$232.50
<b>SPECIAL EXAMINATION FEES</b>				
96 at \$5.00.....		\$480.00		
Refund, 1 at \$5.00.....			\$5.00	
<i>Total</i> .....		\$480.00	\$5.00	\$475.00
<b>CHANGE FEES</b>				
165 at \$1.00.....		\$165.00		
17 at \$2.00.....		34.00		
<i>Total</i> .....		\$199.00		\$199.00
<b>VISITOR'S FEES</b>				
9 at \$7.50.....		\$67.50		
<i>Total</i> .....		\$67.50		\$67.50
<b>TRANSCRIPT OF CREDITS FEES</b>				
77 at \$1.00.....		\$77.00		
16 at 50 cents.....		8.00		
Refund, 1 at \$1.00.....			\$1.00	
<i>Total</i> .....		\$85.00	\$1.00	\$84.00
<b>DIPLOMA FEES</b>				
72 at \$10.00*.....		\$720.00		
Refund, 3 at \$10.00.....			\$30.00	
<i>Total</i> .....		\$720.00	\$30.00	\$690.00
<b>LABORATORY FEES</b>				
Athletic Coaching.....		\$1.00	\$1.00	
Bacteriology.....		171.00	16.00	\$155.00
Botany.....		105.00	5.00	100.00
Chemistry.....		1,778.50	127.50	1,651.00
Entomology.....		51.00	6.00	45.00
General Engineering Drawing.....		26.50	1.00	25.50
Geography.....		9.00		9.00
Journalism.....		20.00	4.00	16.00
Music.....		560.00	52.00	508.00
Physics.....		138.00	22.00	116.00
T. & A. M.....		20.00	2.50	17.50
Zoology.....		105.75	11.38	94.37
<i>Total</i> .....		\$ 2,985.75	\$ 248.38	\$ 2,737.37
<i>Total, Urbana</i> .....		\$44,806.75	\$3,931.38	\$40,875.37
*Fees paid by those students who graduated in August.				

CHICAGO		Gross	Refund	Net Total
<b>MATRICULATION FEES</b>				
1 at \$10.00.....		\$10.00		
<i>Total</i> .....		\$10.00		\$10.00
<b>TUITION FEES</b>				
2 at \$20.00.....		\$40.00		
3 at \$10.00.....		30.00		
2 at \$7.00.....		14.00		
43 at \$15.00.....		645.00		
1 at \$7.50.....		7.50		
<i>Total</i> .....		\$736.50		\$736.50
<b>LABORATORY FEES</b>				
48 at \$10.00.....		\$480.00		
1 at \$5.00.....		5.00		
<i>Total</i> .....		\$485.00		\$485.00
<i>Total, Chicago</i> .....		\$1,231.50		\$1,231.50
<i>Grand Total, University</i> .....		\$46,038.25	\$3,931.38	\$42,106.87

This report was received for record.

#### FEES FOR USE OF NEW GYMNASIUM

(12) On recommendation of the Supervising Architect, the Council of Administration has approved and recommends for your approval as fees for dances in the New Gymnasium:

For formal dances.....\$50  
 For informal dances..... 30

I ask approval.

On motion of Mrs. Ickes, these fees were authorized.

#### TILING AND GRADING

(13) The Supervising Architect requests an appropriation of \$5,500 to cover the expense of tiling the new land acquired at College place and adjoining. I recommend an appropriation of \$5,500 be made from the Reserve and Contingent Fund to the Supervising Architect's office for this purpose.

On motion of Mr. Barr, this appropriation was made, by the following vote: Aye, Mr. Barr, Mrs. Busey, Mrs. Evans, Mrs. Grigsby, Mrs. Ickes, Mr. Small, Mr. Wham; no, none; absent, Mr. Armstrong, Mr. Blair, Mr. Noble, Mr. Trees.

#### REPORT OF THE TREASURER OF THE UNIVERSITY

(14) Following is the report of the Treasurer of the University, Mr. A. M. Burke, transmitted by the Comptroller together with a statement from the Comptroller, Mr. Morey, showing the reconciliation of the Treasurer's statement with his own accounts:

October 17, 1925

*President David Kinley, University of Illinois*

MY DEAR PRESIDENT KINLEY:

I transmit herewith the report of the Treasurer of the University for the year ending June 30, 1925, prepared in accordance with the by-laws of the Board of Trustees.

I have examined this report and I hereby certify that it is correct and in agreement with the accounts of my office, as shown by the attached reconciliation statement.

Very truly yours,

LLOYD MOREY  
Comptroller

RECONCILIATION WITH THE UNIVERSITY TREASURER  
AS AT JUNE 30, 1925

Treasurer's Balance.....	\$1,108,569.50	
<i>Add:</i>		
Receipts not Deposited.....	24,842.84	
<i>Deduct:</i>		
Unpaid Warrants .....	\$1,133,412.34	
Business Office Balance June 30, 1925.....	300,862.49	\$832,549.85

July 11, 1925

*The Board of Trustees of the University of Illinois, Urbana, Illinois*

GENTLEMEN:

In compliance with the by-laws of the Board of Trustees of the University of Illinois, Article 6, Section 4, pertaining to the duties of the Treasurer, I am submitting herewith a detailed report of the securities in my possession as at June 30th, 1925, also a report of all receipts and disbursements from July 1, 1924, to June 30th, 1925.

Respectfully yours,

A. M. BURKE

*Treasurer*



STATEMENT OF  
RECEIPTS AND DISBURSEMENTS  
OF THE  
TREASURER OF THE UNIVERSITY OF ILLINOIS  
YEAR ENDING JUNE 30, 1925

Balance on hand June 30, 1924 .....		\$1 177 728 00
<i>Receipts</i>		
July.....	\$213 422 06	
August.....	149 269 39	
September.....	421 877 95	
October.....	157 721 05	
November.....	60 729 48	
December.....	54 546 43	
January.....	97 462 33	
February.....	384 711 87	
March.....	177 227 34	
April.....	72 978 65	
May.....	65 351 35	
June.....	123 935 98	
	1 979 233 88	
		\$3 156 961 99
<i>Disbursements</i> (as per cancelled warrants returned to the Comptroller)		
July.....	\$348 867 58	
August.....	77 193 25	
September.....	90 251 59	
October.....	136 593 84	
November.....	119 149 87	
December.....	137 888 69	
January.....	102 677 69	
February.....	122 916 75	
March.....	129 135 09	
April.....	164 147 14	
May.....	271 566 02	
June.....	348 004 87	
	2 048 392 48	
Balance on hand June 30, 1925.....		\$1 108 569 50

STATEMENT OF SECURITIES OF THE			
<i>Description</i>	<i>Purpose or Fund</i>	<i>Issued By</i>	<i>Serial Numbers</i>
<b>BONDS</b>			
One (1) Fourth Liberty Bond @ \$50	Military Band Reserve	U. S. Government	G04485027
One (1) Third Liberty Bond @ \$50	Military Band Reserve	U. S. Government	3419401
Three (3) Third Liberty Bonds @ \$100	Military Band Reserve	U. S. Government	3157317, 36218 & 3329153
One (1) U. S. Gold Note @ \$100	Military Band Reserve	U. S. Government	B1925
Three (3) Second Liberty Bonds @ \$100	English Poetry Prize Fund	U. S. Government	Do1944009, Eo1943910 and Ao1943911
One (1) Second Liberty Bond @ \$50	English Poetry Prize	U. S. Government	Do2559849
One (1) Fourth Liberty Bond @ \$50	Thrift Committee Prize	U. S. Government	Ao1438011
Two (2) Third Liberty Bonds @ \$100	Thrift Committee Prize	U. S. Government	3302864 and 2355050
One (1) Farm Loan Bond @ \$1,000	Thrift Committee Prize	First Trust Joint Stock	
Twenty-five (25) First Mortgage Bonds @ \$1,000	McKinley Hospital	Land Bank Chicago,	M252249
Three (3) First Mortgage Gold Bonds @ \$500	Schofield Scholarship	Booth St. Louis Cold Storage Company	M146-170 incl.
Five (5) First Mortgage Gold Bonds @ \$100	Schofield Scholarship	Coll. of Physicians & Surgeons	A80, 81 & 92
One (1) Third Liberty Bond @ \$50	Rea Scholarship	Coll. of Physicians & Surgeons	B35-39 incl.
Five (5) First Mortgage Gold Bonds @ 500	Rea Scholarship	U. S. Government	3419711
Twenty-two (22) First Mortgage Gold Bonds @ \$100	Rea Scholarship	Coll. of Physicians & Surgeons	3419711
One (1) Second Liberty Bond @ \$100	Rea Scholarship	Coll. of Physicians & Surgeons	B16-19 B42-50 (All B1-5 B97-100 incl.)
One (1) Second Liberty Bond @ \$50	Rea Scholarship	U. S. Government	Co0762578
Two (2) First Mortgage Gold Bonds @ \$1,000	Baker Prize Fund	U. S. Government	Do3065289
Three (3) First Mortgage Gold Bonds @ \$100	Baker Prize Fund	Whalen Pulp & Paper Mills, Ltd.	K207 & 208
Two-tenths (2/10) Secured Gold Bond @ \$1,000	Plym Fellowship	Vancouver Lumber Company, Ltd.	C159, 310 & 314
One (1) First Mortgage Gold Bond @ \$1,000	Plym Fellowship	Illinois Central Railroad Co.	13935
One (1) Second Liberty Bond @ \$100	Guild Memorial	Public Service Company of Northern Illinois	6086
Thirty (30) Argentine Republic Bonds	Robert F. Carr Fellowship in Chemistry	U. S. Government	E00769205
		Republic of Argentine	11953 & 54 34363 17716-23 incl. 39847 17736-44 incl. 40186 17746-48 incl. 40588 40589, 31517 & 18
Three (3) First Mortgage Gold Bonds @ \$500	Treasury Bonds	Coll. of Physicians & Surgeons	A71, A75, & A76
Fifteen (15) First Mortgage Gold Bonds @ \$100	Treasury Bonds	Coll. of Physicians & Surgeons	B73-87 incl.
Two (2) Gold Debenture Bonds @ \$500	Star Course	Cities Service Company	Temporary Bond Nos. TC268, TD954, & 95
One (1) Gold Debenture Bond @ \$100	Star Course	Cities Service Company	Temporary Bond Nos. TC268, TD954, & 95
One (1) Federal Farm Loan Bond @ \$1,000	Gregory Scholarship	Federal Land Bank of Houston	M160360
Two (2) Federal Farm Loan Bonds @ \$1,000	Gregory Scholarship	Federal Land Bank of Wichita	M180690-1
One-tenth (1/10) Secured Gold Bond @ \$1,000	Gregory Scholarship	Illinois Central Railroad Co.	1395
Nine & Seven-tenths (9 7/10) Secured Gold Bonds @ \$1,000	Gehrmann Lectureship in Medicine	Illinois Central Railroad Co.	13935, 13936, 12279 8667, 6534, 4903 and 5789-92 incl.
One (1) Gold Note @ \$1,000	Star Course	Commercial Invest. Trust Corp.	A1710
Six (6) Canadian Government Notes @ \$1,000	Hospital Association	Dominion of Canada	Ao288-293 incl.
<b>STOCKS</b>			
Three (3) Shares Preferred Capital Stock @ \$100	Bryan Prize	Central Illinois Public Service Company	Certif. Co 3457
Three Hundred & Thirty Five (335) Shares Capital Stock @ \$100	Plym Fellowship	Southern Pacific Company	Certif. F237399 for 35 shares Certif. H135225-7 for 100 shares each Certif. D 6192
Twenty (20) Shares Preferred Capital Stock @ \$100	Plym Fellowship	Public Service Company of Northern Illinois	Certif. T 0951
Five (5) Shares Preferred Capital Stock @ \$100	Guild Memorial	Public Service Company of Northern Illinois	Certif. T 0951
The following are held by Trevitt-Mattis Banking Company as One Thousand (1,000) Shares Cumulative Preferred Stock @ \$100	McKinley Endowment of Chair in Railway Economics	Custodian to be delivered at later date: Illinois Power and Light Corporation	Certif. X Co 46
Debentures	Anonymous Loan Fund	North American Light and Power Company	

(1) Optional 1933

(2) Optional 1927

(3) Optional 1934

(4) Redeemable after May 1, 1934

## UNIVERSITY OF ILLINOIS AS AT JUNE 30, 1925

Total Par Value	Rate of Interest	Cost	Date Acquired	Interest Dates	Date Last Paid	Amount	Maturity
\$ 50 00	4 3/4 %	@ 49 02	June 26, 1923	April 15 : Oct. 15	April, 1925	1 06	April 15, 1938 <sup>1</sup>
50 00	4 3/4 %	@ 49 58	June 26, 1923	March 15 : Sept. 15	March, 1925	1 05	Sept. 15, 1928
300 00	4 3/4 %	2 @ 99 22	June 26, 1923				
100 00	4 3/4 %	1 @ 106	June 14, 1921	March 15 : Sept., 15	March, 1924	6 37	Sept. 15, 1928
		@ Par	June 20, 1922	June 15 : Dec. 15	June, 1925	2 19	Dec. 15, 1925
300 00	4 3/4 %	@ 90	Jan., 1920	May 15 : Nov. 15	May, 1925	6 39	Nov. 15, 1942 <sup>2</sup>
50 00	4 3/4 %	@ 90	Jan., 1920	May 15 : Nov. 15	May, 1925	1 06	Nov. 15, 1942 <sup>2</sup>
50 00	4 3/4 %	@ 50 26	June 2, 1924	April 15 : Oct. 15	April, 1925	1 06	April 15, 1938 <sup>1</sup>
200 00	4 3/4 %	@ Par	May 5, 1924	March 15 : Sept. 15	March, 1925	4 24	Sept. 15, 1928
1 000 00	4 3/4 %	@ 99 75	May 1, 1924	May 1 : Nov. 1	May, 1925	23 75	May 1, 1954 <sup>3</sup>
25 000 00	6 %	Gift	1917	Jan. 1 : April 1	April, 1925	375 00	Jan. 1, 1931
1 500 00	6 %	@ Par	1922	July 1 : Oct. 1	Jan., 1925	45 00	July 1, 1932
500 00	6 %	@ Par	1922	Jan. 1 : July 1	Jan., 1925	15 00	July 1, 1932
50 00	4 3/4 %	@ 49	Nov. 13, 1922	March 15 : Sept. 15	March, 1925	1 06	Sept. 15, 1928
2 500 00	6 %	3 @ 98	May 19, 1922				
		2 @ 94	March 1, 1922	Jan. 1 : July 1	Jan., 1925	75 00	July 1, 1932
		9 @ 98	May 19, 1922				
2 200 00	6 %	13 @ Par	1913	Jan. 1 : July 1	Jan., 1925	66 00	July 1, 1932
100 00	4 3/4 %	@ Par	June 13, 1922	May 15 : Nov. 15	May, 1925	2 13	Nov. 15, 1942 <sup>2</sup>
50 00	4 3/4 %	@ Par	June 13, 1922	May 15 : Nov. 15	May, 1925	1 07	Nov. 15, 1942 <sup>2</sup>
2 000 00	6 %	Gift	1923	May 1 : Nov. 1	May, 1924	60 00	May 1, 1930
300 00	7 3/4 %	Gift	1923	May 1 : Nov. 1	May, 1925	11 25	May 1, 1937
200 00	5 3/4 %	@ 102 65	April 20, 1925	Jan. 1 : July 1			Jan. 1, 1934
1 000 00	5 %	@ 89	Aug. 26, 1915	April 1 : Oct. 1	April, 1925	25 00	Oct. 1, 1956
100 00	4 3/4 %	@ Par	June 13, 1922	May 15 : Nov. 15	May, 1925	2 13	Nov. 15, 1942 <sup>2</sup>
14 595 00	5 %	Gift	1921	March 1 : Sept. 1	March, 1925	364 87	March 1, 1945
1 500 00	6 %	@ 92 50	Jan. 23, 1924	Jan. 1 : July 1	Jan., 1925	45 00	July 1, 1932
1 500 00	6 %	@ 92 50	Jan. 23, 1924	Jan. 1 : July 1	Jan., 1925	45 00	July 1, 1932
1 000 00	6 %	@ 91	June 12, 1925	May 1 : Nov. 1			Jan. 1, 1966
100 00	6 %	@ 91	June 12, 1925	May 1 : Nov. 1			Jan. 1, 1966
1 000 00	4 1/2 %	@ 98	Oct. 9, 1923	May 1 : Nov. 1	May, 1925	22 50	May 1, 1942 <sup>4</sup>
2 000 00	4 1/2 %	@ 100 75	Feb. 13, 1923	July 1 : Jan. 1	Jan., 1925	45 00	Feb. 13, 1943
100 00	5 3/4 %	@ 102 65	April 20, 1925	Jan. 1 : July 1			Jan. 1, 1934
9 700 00	5 3/4 %	@ 102 65	April 20, 1925	Jan. 1 : July 1			Jan. 1, 1934
1 000 00	5 %	@ 100 36	May 18, 1925	May 1 : Nov. 1			May 1, 1926
6 000 00	4 %	@ 100 38	Nov. 12, 1924	March 15 : Sept. 15	March, 1925	200 00	Sept. 10, 1925
Non Par Value	6 %	@ 255	1917	<i>Dividend Dates</i>			
33 500 00	6 %	Gift	Feb. 1, 1924	Jan. 15 : April 15	April, 1925	4 50	
				July 15 : Oct. 15			
				Jan. 1 : April 1			
				July 1 : Oct. 1	April, 1925	502 50	
2 000 00	6 %	@ 102	March 3, 1917	Feb. 1 : May 1	May, 1925	30 00	
				Aug. 1 : Nov. 1			
500 00	6 %	@ 102	Nov. 21, 1916	Feb. 1 : May 1	May, 1925	7 50	
				Aug. 1 : Nov. 1			
100 000 00	7 %	Gift	Jan. 12, 1924	Jan. 1 : April 1	April, 1925	1 750 00	
				July 1 : Oct. 1			
30 000 00	7 %	Gift	June 22, 1923	Nov. 1 : May 1	May, 1925	1 050 00	

I hereby certify that the above is a correct listing of the securities owned by the University of Illinois, and that these securities are in my possession.

Date June 30, 1925

A. M. BURKE  
Treasurer

**REPORT OF ACCOUNTANTS ON MEMORIAL STADIUM FUND**

(15) The Comptroller transmits the audit of the accounts of the Memorial Stadium by Arthur Young & Company, accountants. This report properly comes to the Board because the Board has been acting as custodian and trustee of this fund.

October 2, 1925

*President David Kinley, University of Illinois*

DEAR PRESIDENT KINLEY:

I transmit to you herewith the audit report of Arthur Young and Company, accountants, covering the Memorial Stadium Fund for the year ending June 30, 1925.

The Comptroller's report referred to appears on page 376 of the minutes of July 28th.

Cordially yours,

LLOYD MOREY  
*Comptroller*

September 15, 1925

*Board of Trustees, University of Illinois, Urbana, Illinois*

DEAR SIRs:

We have audited the accounts of the Memorial Stadium Fund of the University of Illinois for the year ending June 30, 1925, and certify that the statement of the Fund appearing in the Comptroller's report for the year ending June 30, 1925,<sup>1</sup> is correct.

A statement of the Receipts and Disbursements for the year follows:

Cash Balance July 1, 1924.....			\$ 2 006 63
<i>Receipts:</i>			
Subscriptions and Donations including interest.....	\$228 516 70		
Loans from Athletic Association.....	250 000 00		
Refund of Expenditures—			
Office Collection Expense.....	12 690 85		
<i>Total Deposits in Bank.....</i>			<u>491 207 55</u>
<i>Total Receipts and Balance.....</i>			\$493 214 18
<i>Disbursements:</i>			
Construction Expense.....	\$417 562 47		
Collection Office Expense—			
July-June Refunded.....	\$11 541 09		
June to be refunded by Athletic Association.....	753 11	12 294 20	
Donations Refunded.....		115 00	
Loans from Athletic Association repaid.....		47 500 00	
<i>Total Warrants Drawn.....</i>			<u>477 471 67</u>
Cash Balance June 30, 1925.....			\$15 742 51

The Cash balance at June 30, 1925, was verified by a letter received from the Depository.<sup>2</sup>

The records and accounts were found to be well kept and in good order.

Yours faithfully,

ARTHUR YOUNG & Co.

This report was received for record.

<sup>1</sup>See Minutes of July meeting, p. 376

<sup>2</sup>First National Bank of Champaign.

**BOND FOR MUSEUM ARTICLES IMPORTED**

(16) A recommendation that the following resolution be adopted.

*RESOLVED:* That Lloyd Morey, Comptroller, and H. E. Cunningham, Secretary of the Board of Trustees of the University of Illinois, be and hereby are authorized to execute a bond in the name of the Board of Trustees of the University of Illinois to the United States of America in the sum of Five Hundred Dollars (\$500) covering articles being imported for exhibition in the Museum of European Culture at the University of Illinois, described in entry No. 6469 of the port of New York, as a guarantee that these articles will not be sold or offered for sale.

On motion of Dr. Noble, this resolution was adopted.

**OSTEOPATHIC PRACTICE AND MCKINLEY HOSPITAL**

(17) Each member of your Board received some time last month a copy of a letter from McCormick, Kirkland, Patterson & Fleming, Attorneys, through Mr. Louis Caldwell, presenting an agreement concerning the regulations adopted by the Board setting a standard for admission to practice in the McKinley Hospital. Our Legal Counsel informs me that the Board is within its rights in this matter and I recommend, therefore, that the Legal Counsel be authorized to inform Mr. Caldwell that the Board does not think it well to change the standard which it has set up in this matter.

On motion of Mrs. Ickes, this recommendation was adopted.

**MURAL DECORATIONS IN THE LIBRARY**

(18) The Supervising Architect informs me that Mr. Charles A. Platt and Mr. Barry Faulkner were at the University on Friday and Saturday, the 16th and 17th, for conference on the plans for the new Architectural building and the mural decorations in the Library. He reports some definite progress on the former.

Agreeing with Mr. Platt, Professor White recommends that Mr. Barry Faulkner be engaged to do the mural painting in the new Library and that Mr. Faulkner is willing to accept the commission for the remuneration provided in your appropriation—namely \$8,000—plus his necessary traveling expenses which according to Professor White, will probably mean two trips. Professor White quotes Mr. Faulkner to the effect that it will take at least eight months to complete our work.

On motion of Dr. Noble, this matter was referred to the Committee on Buildings and Grounds for investigation and report.

**INSPECTION OF STUDENT ROOMING HOUSES AND CONDITIONS OF LIVING**

(19) I request an appropriation of \$500 from the Reserve and Contingent Fund in order to make an inquiry into the conditions of living, lodging, and other conditions among our students.

On motion of Mrs. Grigsby, this appropriation was made, by the following vote: Aye, Mr. Barr, Mrs. Busey, Mrs. Evans, Mrs. Grigsby, Mrs. Ickes, Mr. Noble, Mr. Small, Mr. Wham; no, none; absent, Mr. Armstrong, Mr. Blair, Mr. Trees.

**REQUEST OF Y. M. C. A. COMMITTEE TO PURCHASE DAVENPORT HOUSE**

(20) A committee consisting of Mr. Roger Zombro, Mr. A. M. Burke, and Mr. Louis B. King, representing the Board of Directors of the Y. M. C. A. asked informally whether the Board would consider selling the Davenport property in order that they might build on that corner, their intention being to purchase the sorority house at the corner of Daniel and Wright streets.

On motion of Mrs. Busey, the President of the University was directed to inform the committee that the Davenport House is not for sale.

At this point, Mrs. Grigsby withdrew.

#### CAHOKIA MOUNDS

(21) Some weeks ago Professor Warren K. Moorehead, who directed for the University certain explorations of the Cahokia Mounds near East St. Louis, wrote me stating that the Baltimore and Ohio Railroad has bought land south of the main group of these mounds, including Mound 66. Professor Moorehead states that he and other authorities think this is an Indian burial mound and suggests that if the Railroad intends to level this mound the University should endeavor to secure any relics that it may contain.

Inasmuch as action may be taken suddenly and the University will lose this opportunity if it is not prepared, I request that the sum of \$1,000 be appropriated from the Reserve and Contingent Fund to be expended under authority and direction of the President of the University for expenses connected with securing from Cahokia mound No. 66 such relics, photographs or other educational exhibits as may be possible under the circumstances, if the Railroad cuts into it.

On motion of Mrs. Ickes, this appropriation was made, by the following vote: Aye, Mr. Barr, Mrs. Busey, Mrs. Evans, Mrs. Ickes, Mr. Noble, Mr. Small, Mr. Wham; no, none; absent, Mr. Armstrong, Mr. Blair, Mrs. Grigsby, Mr. Trees.

#### COLLEGE PLACE LAND PURCHASED

(22) A report of land purchased.

October 14, 1925

*President David Kinley, University of Illinois*

DEAR PRESIDENT KINLEY:

In order to complete the records, I am writing to report the conclusions of the purchase of various tracts of land, the purchase of which was authorized by the Board at various times during the past year, or so, as follows:

Lot Number	Street Address If Improved	Owner	Date of Action By Board	Purchase Price
151	213 Gregory St.	Newton E. Ensign	May 17, 1924	\$13 500
152	211 Gregory St.	Duane T. Englis	May 17, 1924	13 725
2	(Vacant Lot)	C. B. Warner	Jan. 17, 1925	2 150
6	1118 S. First St.	Harry A. Wedding	Apr. 8, 1925	9 000
23	1117 Williamson	Thos. F. McNeill	Jan. 17, 1925	6 700 <sup>1</sup>
53	1119 Arbor St.	C. S. Dale	June 9, 1925	16 000 <sup>2</sup>
7-8	(Vacant Lots)	A. W. Stoolman	June 9, 1925	2 500
26-27	(Vacant Lots)	H. I. Carpenter	Sept. 15, 1925	4 700
28	(Vacant Lot)	Sarah Picknell	Sept. 15, 1925	2 700
135	(Part) (Vacant Lot)	J. W. Swain	Sept. 15, 1925	650
	S. E. corner of Fourth St. and Maple ave.	Roland Heirs	June 9, 1925	3 000

<sup>1</sup>Lot in Athletic tract and house at 1123 S. Third Street given in exchange.

<sup>2</sup>See Board minutes June 9, p. 273, for details.

Cordially yours,

LLOYD MOREY,  
Comptroller

This report was received for record.

**ALLOWANCE OF PRESIDENT JAMES**

(23) The Comptroller asks directions as to the "disposition of the monthly allowance of President James for the month of June and for any subsequent time that it is to be paid." I recommend that the June installment be paid and that payments cease with that.

On motion of Mr. Barr, this recommendation was approved.

**SALARY OF MR. C. E. JANVRIN**

(24) A recommendation that the portion of the salary of Mr. C. E. Janvrin, Librarian of the Natural History library, assumed by the University be \$1,400 instead of \$1,200, effective September 1, 1925.

On motion of Mrs. Evans, this recommendation was concurred in.

**HEAD OF DEPARTMENT OF OBSTETRICS  
AND GYNECOLOGY**

(25) Dean D. J. Davis of the College of Medicine recommends that Dr. Charles S. Bacon be appointed temporarily as head of the Department of Obstetrics and Gynecology on one-half time, with salary at the rate of \$5,000 a year, until Dr. Falls can join us, or some one else if he finally decides not to come.

I concur in this recommendation.

On motion of Mrs. Ickes, this recommendation was adopted.

**APPOINTMENT OF DR. ROBERT W. KEETON**

(26) Dean Davis, on the recommendation of Dr. Williamson, asks the appointment of Dr. Robert W. Keeton as Associate Professor of Medicine on half time at a salary of \$3,500 per year as of October 1, 1925—tenure indefinite.

I concur in the recommendation.

On motion of Mrs. Evans, this appointment was made.

**APPOINTMENT OF C. W. REAGAN IN PRINT SHOP**

(27) Mr. H. E. Cunningham, Director of the University Press, recommends that Mr. C. W. Reagan be appointed Superintendent of the Print Shop at a yearly salary of \$3,600, beginning September 1, 1925, and continuing until September 1, 1926.

I recommend approval.

On motion of Mr. Barr, this appointment was made.

**SALARY OF DEAN CANTER**

(28) Dean Babcock recommends some addition to the salary of Dean Canter, either as Professor or Assistant Dean. I recommend that \$250 be added to Dr. Canter's salary as Professor, making his total salary \$5,000.

On motion of Mr. Noble, this recommendation was adopted.

**SALARY OF DEAN F. B. MOOREHEAD**

(29) I recommend that the salary of Dr. F. B. Moorehead, Dean and Professor in the College of Dentistry, be made \$5,000 a year as of September 1, 1925, on a half time basis instead of \$4,200 as it is now.

On motion of Mrs. Evans, this recommendation was approved.

**CANDIDATES FOR DEGREES**

(30) The clerk of the University Senate, Mr. G. P. Tuttle, transmits the following list of people recommended by the University Senate for the degrees specified.

I request that these degrees be conferred and the diplomas issued.

## THE GRADUATE SCHOOL

**Degree of Master of Arts**

## In Education

EWALD ANDREW HYLDGOTT, A.B., St. Olaf College, 1916  
 GEORGE BYRL MCCLELLAN, B.S., Miami University, 1918  
 EDWIN WHITAKER MATTOON, A.B., 1915  
 EDGAR RAYMOND MULLINS, A.B., Indiana University, 1917  
 MATHENA PAUL WILKINS, A.B., Knox College, 1913

## In English

OLIVE MAY BLEVINS, A.B., 1921

## In Entomology

MARGARET WINDSOR, A.B., 1924

## In History

SISTER MARIE HAFFEY, A.B., College of St. Teresa, 1917  
 PAUL EARL LEMARR, B.E., Illinois State Normal University, 1918

## In Romance Languages

GIANNINA BERTOROTTA ROOSA, A.B., Syracuse University, 1917

## In Sociology

AGNES MARY CARNEY, A.B., 1924  
 GEORGE MCKINLEY PROCTOR, A.B., James Millikin University, 1922

## In Zoology

SAMUEL EDDY, A.B., James Millikin University, 1924

**Degree of Master of Science**

## In Accountancy

RUSSELL DEWEY HAINES, B.S., 1924  
 FRANK ROBERT HARMS, B.S., 1924  
 WILLIAM TOWNSEND PRICHARD, B.S., 1924  
 WILLIAM MARTIN STEWART, B.S., 1923

## In Bacteriology

LUTHER ALLEN BLACK, B.S., 1924

## In Chemistry

ALBERT LAWRENCE ELDER, A.B., 1923  
 JOHN SCHULTZ HUEY, B.S., Monmouth College, 1924

## In Economics

HERBERT ANDREW BERG, B.S., 1922  
 JOSEPH EDGAR LOVVERN, B.S., 1924

## In Education

HARMON EDWIN EVELAND, B.S., 1921

## In Zoology

RICHARD LOCKWOOD WEBB, A.B., 1924



## COLLEGE OF LIBERAL ARTS AND SCIENCES

**Degree of Bachelor of Arts**

## In Liberal Arts and Sciences

KATHARINE GERTRUDE ALLEN	JEAN INEZ HUNTOON
RUTH ANDERSON	JOSEPH THOMAS IVES
HELEN ANTOINETTE BAGLEY	HARRY CORWIN JOHNS
MARY LUCILE BEVIS	HANNAH OTHALIA JOHNSON
LYLE REBECCA BROWN	CHARLES BURNET JUDAH, JR.
RONALD KENNETH CAMPBELL	HELEN KAHN
OREN COLEMAN	CHARLES FELDER LANE
DONALD DEWEY CURTS	ELIZABETH VALENTINE LOUIS
STUART CUTHBERTSON	EILEN OLIVIA OLSON
RUTH CLARE DRALLE	ESTELLA RUTH OTT
HORTENSE FREDERICKA EGGMANN	FLORENCE CLARA OTT
MARY ELIZABETH GALLOWAY	CARL SEWARD REED, JR.
MEDA FLOY GROSS	CHARLES FRANCIS SHERRARD
JUNE DOROTHEA HANSELMAN	BREWSTER STICKNEY
GRETCHEN GEORCIANNA HOFSSOMMER	HAROLD TASCHER
JANE ELIZABETH HUDELSON	GALE ALLEN WARNER
	EDMUND GRIFFITH WILLIAMSON

## In Home Economics

HATTIE ESTELLA BROOKS	HELEN EVANS
MIRIAM EIKENBARY	LOUISE ELIZABETH MILLHOUSE
	MARION MARGARET WALLACE

**Degree of Bachelor of Science**

## In Chemistry

RODERICK FRANCIS BOTT

## In Chemical Engineering

THOMAS GAUNT COOKE

NATHANIEL ROBBINS WINSLOW

## COLLEGE OF COMMERCE AND BUSINESS ADMINISTRATION

**Degree of Bachelor of Science**

## In Accountancy

LAURENCE HERTLE JONES

## In General Business

THOMAS EDWARD AUSTIN	LEO CUTLER SHELDON
JOHN JAY BICKEL	JOHN WILLIAM SLATER
GUY ELSTON KEACH	CARL HUSTON SNYDER
WILLIAM HASLAM KENNEDY	CHARLES WILLIAM STARR
LE ROY WILLIAM KIRCHNER	ALBERT WEENINK STOMPPE
	JEWEL N. VALBERT

## In Industrial Administration

LEWIS ADDISON BALLARD  
CLARENCE ERNEST BOFFDICK BUNKER HILL  
HAROLD LEWIS PEET

THE COLLEGE OF EDUCATION  
Degree of Bachelor of Science  
In Education

DALE OMELIA ALLISON  
DWIGHT LAUGHLIN BARR  
SAMUEL DEWEY BISHOP  
THERESA LOUISE CALVETTI  
VERNER HOLMES CONDON  
LILLIAN BLANCHE EWING  
MANFORD ROSS EWING  
CLYDE BYRON FALES  
EDWARD CARL FOLEY  
HARRY G. GAMAGE  
CHARLOTTE ANNE HAGEBUSH  
HARVEY CARL HEWITT

EMIL WERNER JUNGELL  
PAUL KNIGHT  
GEORGE GUSTAVUS LAFFERTY  
MARGARET LAMBERTON  
LEONARD ALBERT MCKEAN  
HAROLD CAMERON PATERSON  
ORAL FRANKLIN PATTERSON  
CHARLES WILSON SMITH  
DOROTHY EVELYN THOMAS  
JOYCE TRAEGER  
LORNA BRICE VAN BELLEHAN

In Home Economics Education

FLORENCE MILDRED FOLKERS

In Industrial Education

HARRY DEWEY FORTNEY  
CLARENCE LEE JORDAN

ROBERT EDWIN KENNEDY  
PARIS WILLIAM LOUCKS

In Music Education

FLORENCE MAY JERVIS

COLLEGE OF ENGINEERING  
Degree of Bachelor of Science  
In Ceramic Engineering

EDWIN STANTON FOSTER

In Ceramics

FRANCIS GARY MCNAIR

In Electrical Engineering

EMIL AMELOTTI

DAVID ROSENSTON

*(With Honors)*

RALPH EDWARD CAMPBELL

In General Engineering

WILLIAM FRANCIS PLAMBECK

In Mechanical Engineering

MILLARD CHARLES BRINK  
HERBERT ARTHUR JACKEL  
EARL VICTOR JOHNSON

ROY FREDERICK LARSON  
ORELD RUDOLPH LUNDBECK  
TSUNG TOK YUAN

In Mining Engineering

DON MILES COULTER

In Railway Electrical Engineering

CIEN Z. WANG

**COLLEGE OF AGRICULTURE**  
**Degree of Bachelor of Science**  
 In Agriculture

JAMES BORING BALL, A.B.  
 LOY JOHN BLAKELY  
 ORVAL ALONZO CATT  
 ERNEST MILTON EDWARDS

FRANCIS ARTHUR HANKS  
 CLIFFORD WELTON HARVEY  
 HAROLD HARRY KUHNEN  
 JAMES RUSSELL PAINTER

DAVID QUIGG PORTER

In Home Economics

MAY MILES

CLARA BERTHA NEUBAUER  
 GENEVIEVE CLARISSA WRIGHT

**COLLEGE OF LAW**  
**Degree of Bachelor of Laws**

ARTHUR JEROME PRICE

EARL WILLIAM WAGNER

**COLLEGE OF MEDICINE**  
**Degree of Bachelor of Science**

NELSON HOLE CHESNUT

MICHAEL ZALMAN PINTZOW  
 ROBERT ROSENBERG

**Certificates in Medicine**

HOWARD HARVEY BASS  
 WALTER AVERILL DAWLEY

MARION PURMAN DORMAN  
 HAROLD M. JACOBZINER

BENJAMIN LEVY

**COLLEGE OF DENTISTRY**

**Degree of Doctor of Dental Surgery**

DOMINIE EDWARD ADDUCCI

KHEENA GOLLENDERG  
 NORMAN HERBERT GROVER

**SCHOOL OF PHARMACY**

**Degree of Graduate in Pharmacy**

DAVID MAXIMILIAN MALINA

On motion of Mrs. Ickes, these degrees were conferred.

**BURRILL AVENUE A ONE-WAY STREET**

(31) The Supervising Architect recommends that Burrill Avenue, from Green Street to Springfield Avenue, be made a one-way street with traffic from south to north only.

I recommend approval.

On motion of Mr. Noble, this recommendation was approved.

**OFFER OF A PRIZE TO THE COLLEGE OF MEDICINE**

(32) Dr. Frank Smithies has written Dean Davis offering to give each year one hundred dollars to be awarded as a prize to a student or faculty member in our College of Medicine who has submitted during the year the most useful piece of original work dealing with diseases of the alimentary tract. His letter provides that a committee shall be appointed by the Dean to serve for one year. He states that he will support this prize, which he wishes to be known as the William F. Beaumont Memorial Award, during his lifetime and that endeavor will be made to devise a method whereby after his death the award may continue indefinitely.

After careful consideration of this proposal and its conditions and in view of the Board regulation concerning scholarship and prize funds, I ask authority of the

Board to decline the offer as not being in accord with our general policy. Dean Davis also thinks it would be unwise for us to accept this gift.

On motion of Mr. Barr, the President of the University was authorized to decline this gift, with thanks.

#### REGISTRATION, OCTOBER 7, 1925

(33) The Registrar's report of enrollment in the University on October 7, 1925, with comparative figures for the corresponding date in 1924.

##### *Urbana*

	<i>October 1, 1924</i>	<i>October 1, 1925</i>
Liberal Arts and Sciences.....	3244	3913
Commerce and Business Administration.....	2067	2009
Engineering.....	1498	1489
Agriculture.....	638	648
Music.....	114	122
Law.....	235	268
Library.....	49	55
Education.....	622	887
Graduate School.....	498	623
<i>Total, Urbana.....</i>	<i>8965</i>	<i>10014</i>
<i>Chicago (October 7)</i>		
Medicine.....	448	481
Dentistry.....	106	138
Pharmacy.....	422	470
<i>Total, Chicago.....</i>	<i>976</i>	<i>1089</i>
<i>Grand Total.....</i>	<i>9941</i>	<i>11103</i>

This report was received for record.

#### THE QUARTERLY REPORT OF THE COMPTROLLER

(34) The Comptroller's report for the quarter ending September 30, 1925.

#### AUDITOR'S REPORT

*Board of Trustees, University of Illinois, Urbana, Illinois*

DEAR SIRs:

We have audited the accounts of the University of Illinois for the quarter ending September 30, 1925.

The Treasurer's Receipts and Disbursements embodied in the report of the Comptroller are in accordance with the books and are correctly stated.

We have verified all items of Cash, Investments, and Receivables as shown in the Balance Sheet.

We have also verified in total all disbursements made on account of the University by the State Auditor.

In our opinion the statements contained in the Comptroller's report reflect the true financial condition of the University at September 30, 1925.

Yours faithfully,

ARTHUR YOUNG & Co.

SCHEDULE A  
STATEMENT OF RESERVE AND CONTINGENT FUND  
QUARTER ENDING SEPTEMBER 30, 1925

Balance forward June 30, 1925.....		\$ 285 884 00
<i>Add:</i>		
Budget Income 1925-26 (Board Minutes July 28, Page 313).....	\$5 520 846 64	
State Biennium Building Appropriation.....	2 000 000 00	
Additional 1924-25 Income from State Board for Vocational Education.....	677 99	
Donation for Research in Athletics.....	6 820 00	
Unused 1924-25 Balances lapsed (Previously carried forward to cover encumbrances but unused).....	780 73	7 529 125 36
<i>Total Credits</i> .....		<u>\$7 815 009 36</u>
<i>Deduct:</i>		
Budget Appropriations 1925-26 (Board Minutes July 28, Page 314).....	5 383 099 98	
Building Appropriations 1925-27 (Board Minutes July 28, Page 294).....	2 000 000 00	
Special Appropriations by Board of Trustees in Meeting July 28, 1925 (Page 367)		
Board of Trustees (Prussing & Co. Bill).....	\$ 995 00	
Military Department (Cleaning Overcoats)....	800 00	
Sterilization Equipment.....	3 000 00	
Special Improvement of Physical Plant.....	90 300 00	95 095 00
Special Appropriations by Board of Trustees in Meeting, September 15, 1925:		
Land (Lots 26, 27, 28, 55, and 135 College Place).....	10 400 00	
President's Car.....	4 000 00	
Repairs on Chicago Tenant Property.....	1 200 00	
Prosthetic Dentistry Equipment.....	300 00	15 900 00
Adjustments in Salary Budget Appropriations:		
Chemistry.....	200 00	
English.....	300 00	
Geology.....	200 00	
History.....	200 00	
Mathematics.....	1 530 00	
Psychology.....	300 00	
Zoology.....	200 00	
Architecture.....	60 00	
Athletic Coaching.....	500 00	
University High School.....	200 00	3 690 00
Special Assignment for Research in Athletics.....		6 820 00
Assignments to cover 1924-25 Encumbrances (Balances lapsed in error June 30, 1925)		
Farm Mechanics Expense.....	340 44	
Farm Organization and Management Salaries..	225 00	
Medical Physiology Salaries.....	205 00	770 44
<i>Total Debits</i> .....		<u>7 505 375 42</u>
Balance September 30, 1925 (See Schedule P).....		\$ 309 633 94

SCHEDULE B  
REALIZATION OF INCOME FOR OPERATIONS  
AS AT SEPTEMBER 30, 1925

	<i>Budget Estimate</i>	<i>Total Realized Income</i>	<i>Unrealized Balances (See Sch. P)</i>
<i>State Funds</i>			
From Mill Tax Fund.....	\$2 600 000 00	\$ 351 746 29	\$2 248 253 71
From General Revenue.....	1 650 000 00	603 039 95	1 046 960 05
<i>Sub-total, State.....</i>	<i>(4 250 000 00)</i>	<i>(954 786 24)</i>	<i>(3 295 213 76)</i>
<i>Federal Funds</i>			
From U. S. Treasurer			
Smith-Lever Fund.....	228 495 98	114 247 99	114 247 99
Hatch-Adams Funds.....	30 000 00	7 500 00	22 500 00
Purnell Fund.....	20 000 00	5 000 00	15 000 00
From State Treasurer			
Interest on Endowment Fund.....	32 450 66	16 225 33	16 225 33
Morrill-Nelson Funds.....	50 000 00	50 000 00	
From State Board for Vocational Educa- tion (Smith-Hughes).....	15 000 00		15 000 00
<i>Sub-total, Federal.....</i>	<i>(375 946 64)</i>	<i>(192 973 32)</i>	<i>(182 973 32)</i>
<i>Student Fees.....</i>	<i>700 000 00</i>	<i>331 963 62</i>	<i>368 036 38</i>
<i>Special Veteran's Bureau Contract.....</i>	<i>15 831 66</i>	<i>3 053 95</i>	<i>12 777 71</i>
<i>Sales, etc.</i>			
Credited to Departments			
Agricultural.....	156 030 00	29 316 18	126 713 82 <sup>1</sup>
Other Departments.....		2 658 72	2 658 72 <sup>1</sup>
Credited to General Income	70 000 00	18 245 52	51 754 48
Credited to Estimated Agricultural Sales..	103 500 00	21 421 73	82 078 27
<i>Sub-total, Sales, etc.....</i>	<i>(329 530 00)</i>	<i>(71 642 15)</i>	<i>(257 887 85)</i>
<i>McKinley Endowment.....</i>	<i>6 400 00</i>		<i>6 400 00</i>
<i>Donations for Research.....</i>	<i>6 820 00</i>	<i>6 820 00</i>	
<i>Grand Totals.....</i>	<i>\$5 684 528 30</i>	<i>\$1 561 239 28</i>	<i>\$4 123 289 02</i>

\*Deduction.

<sup>1</sup>Receipts credited direct to Appropriations, not carried on balance sheet.

SCHEDULE C  
SUMMARY OF RECEIPTS AND DISBURSEMENTS  
AS AT SEPTEMBER 30, 1925

	Balances July 1, 1925 and Adjust- ments	Receipts and State Appropri- ations	Disburse- ments	Balance Sept. 30, 1925
<i>Funds in hands of University</i>				
<i>Treasurer</i>				
General Fund.....	\$ 708 492 89	\$ 708 318 07	\$ 365 509 59	\$1 051 321 37
Trust Fund.....	124 056 96	98 219 98	44 318 94	177 958 00
Totals.....	(832 549 85)	(806 558 05)	(409 828 53)	(1 229 279 37)
<i>Petty Cash Funds</i>				
Bursar.....	25 000 00			25 000 00
Other Officers.....	4 200 00			4 200 00
Totals.....	(29 200 00)			(29 200 00)
<i>State Appropriations</i>				
<i>For Operations</i>				
Salaries and Wages.....		3 050 000 00	719 348 50	2 330 651 50
Office Expense.....		140 000 00	28 353 02	111 646 98
Travel.....		40 000 00	5 636 07	34 363 93
Operation.....		460 000 00	91 024 01	368 975 99
Repairs.....		150 000 00	29 111 67	120 888 33
Equipment.....		290 000 00	74 886 54	215 113 46
Improvements.....		120 000 00	6 426 43	113 573 57
Sub-total, Operation..		(4 250 000 00)	(954 786 24)	(3 295 213 76)
<i>For Buildings, 1923-25</i>				
<i>New Agricultural Build- ing.....</i>				
	103 254 47		103 254 47	
<i>New Commerce Bldg.....</i>				
	149 452 10		149 452 10	
<i>New Library Bldg.....</i>				
	323 408 04		323 408 04	
<i>New Men's Gymnasium.....</i>				
	157 935 05		157 935 05	
<i>Woman's Residence Hall.....</i>				
	82 284 08		82 284 08	
<i>Boiler House and Heating ing Plant.....</i>				
	59 318 61		59 318 61	
<i>For Buildings, 1925-27</i>				
Library Building Addition		500 000 00	2 661 35	497 338 65
Armory Building Addition		425 000 00	438 75	424 561 25
Gymnasium Addition....		225 000 00	4 994 57	220 005 43
Pharmacy Building.....		350 000 00		350 000 00
Architecture Building....		500 000 00		500 000 00
Sub-total, Buildings....	(875 652 35)	(2 000 000 00)	(883 747 02)	(1 991 905 33)
<i>For Special Purposes Agri- cultural Experiment Sta- tion</i>				
Cook County 53 G. A..	319 17		233 30	85 87
Cook County 54 G. A..		15 000 00	3 379 80	11 620 20
Sub-total, Special.....	(319 17)	(15 000 00)	(3 613 10)	(11 706 07)
Total, State.....	(875 971 52)	(6 265 000 00)	(1 842 146 36)	(5 298 825 16)
Grand Totals.....	\$1 737 721 37	\$7 071 558 05	\$2 251 974 89	\$6 557 304 53

SCHEDULE D  
SUMMARY OF APPROPRIATIONS  
AS AT SEPTEMBER 30, 1925

	Total Credits	Expenditures	Encumbrances	Balances
Administration and General....	\$ 372 502 69	\$ 76 701 50	\$ 154 049 18	\$ 141 752 01
Library.....	204 230 23	43 112 91	94 258 40	66 858 92
<i>Agriculture</i>				
University Appropriation....	964 812 36	251 821 03	355 323 73	357 667 60
Smith-Lever.....	231 384 12	51 697 46	61 206 70	118 479 96
Liberal Arts and Sciences.....	959 702 10	173 484 56	547 335 45	238 882 09
Engineering.....	658 049 30	125 958 32	325 588 52	206 502 46
Graduate School.....	67 603 96	7 643 13	31 056 00	28 904 83
Medicine, Dentistry and Phar- macy.....	644 584 05	115 293 62	184 435 63	344 854 81
Law.....	65 045 32	14 230 82	42 412 39	8 402 11
Library School.....	17 493 50	3 451 03	3 168 18	10 874 29
Military.....	24 004 34	2 548 51	957 37	20 498 46
Music.....	45 034 82	8 840 68	28 741 87	7 452 27
Physical Welfare.....	119 641 34	19 135 28	65 978 55	34 527 51
Summer Session, 1925.....	68 601 80	65 989 93	156 87	2 455 00
Summer Session, 1926.....	75 000 00	8 33	91 67	74 900 00
Education.....	169 075 84	26 907 00	98 221 31	43 947 53
Commerce.....	205 595 58	35 972 74	132 800 80	36 822 04
<i>Physical Plant</i>				
Operation.....	600 000 00	127 086 30	18 754 36	454 159 34
Extension.....	207 082 26	29 283 16	61 929 89	115 869 21
Sub-totals.....	\$5 699 443 62	\$1 179 166 31	\$2 206 466 87	\$2 313 810 44
<i>Land and Buildings</i>				
Special Funds and Appropria- tions.....	2 897 909 43	891 162 03	20 703 01	1 986 044 39
Appropriations from Genera l Funds.....	298 475 39	48 117 79	143 571 95	106 785 65
Grand Totals.....	\$8 895 828 44	\$2 118 446 13	\$2 370 741 83	\$4 406 640 48

**SCHEDULE P**  
**BALANCE SHEET AS AT SEPTEMBER 30, 1925**

**ASSETS**

**I. General and Building Funds:**

Cash in Hands of University Treasurer (Sch.C)	\$1 051 321 37
Petty Cash Funds (Sch.C)	29 200 00
Balances in State Appropriations (Sch.C)	
For Operation.....	\$3 295 213 76
For Buildings.....	1 991 905 33
For Special Purposes.....	11 706 07
<b>Stores</b>	
Inventories of Stock..	100 313 52
Jobs in Process.....	64 886 60
Revolving Accounts....	1 605 31
<b>Accounts and Notes Receivable</b>	
Accounts Receivable.....	53 554 22
Due from United States Veteran's Bureau.....	3 419 49
Due from U. S. Treasurer (Smith-Lever, Hatch-Adams and Pullen Appropriations)	151 747 99
Microscopes Notes Receivable.....	30 00
Due from State Auditor (Interest on Endowment Fund).....	16 225 33
<b>Estimated Income From:</b>	
State Board of Vocational Education (Smith-Hughes)...	15 000 00
Special Veteran's Bureau Contract..	12 777 71
Fees.....	368 036 38
Agricultural Sales....	82 078 37
Miscellaneous Sources	51 754 48
Trust Endowments...	6 400 00
	<u>516 046 84</u>

**LIABILITIES AND SURPLUS**

**I. General and Building Funds:**

Appropriation Balances Encumbered (Sch.D)	\$2 370 741 83
Unencumbered (Sch.D)	4 466 640 48
	<u>\$6 777 382 31</u>
Unappropriated Income (Reserve and Contingent Fund) (Sch.A)...	309 633 94
1924-25 Balances Subject to Re-appropriation....	4 592 84
Reserve for Stores, Residence Hall and Hospital Balances	118 979 38
	<u>96 587 36</u>





APPENDIX  
STATEMENT OF MEMORIAL STADIUM FUND  
AS AT SEPTEMBER 30, 1925  
*Receipts and Disbursements*

	<i>Prior to July 1, 1924</i>	<i>July 1, 1924 to Sept. 30, 1925</i>	<i>Total to Date</i>
<i>Receipts</i>			
From Subscriptions.....	\$1 392 686 72	\$54 950 88	\$1 447 637 60
From Donations.....	5 286 27	40 00*	5 246 27
From Interest.....	19 056 39	918 73	19 975 12
From Loans.....	275 120 38	60 971 05*	214 149 33
<i>Total Receipts</i> .....	<u>\$1 692 149 76</u>	<u>\$5 141 44*</u>	<u>\$1 687 008 32</u>
<i>Disbursements</i>			
Office Collection Expense.....		1 451 28	1 451 28 <sup>1</sup>
Construction.....	1 675 654 14	971 05*	1 674 683 09
<i>Total Disbursements</i> .....	<u>\$1 675 654 14</u>	<u>\$480 23</u>	<u>\$1 676 134 37</u>
Cash Balance.....			\$10 873 95
<i>Balance Sheet</i>			
<i>Assets</i>			
Cash.....		\$10 873 95	
Due from Pledge Installments			
Past Due Installments.....	\$430 794 14		
Future Installments.....	287 585 90	718 380 04	
Due from Athletic Association for Office			
Expense.....		1 451 28	
Property and Equipment			
Stadium (Cost to Date).....	1 674 683 09	1 674 683 09	
<i>Total Assets</i> .....			<u>\$2 405 388 36</u>
<i>Liabilities and Surplus</i>			
Notes Payable.....	214 149 33		
Contracts Outstanding.....	47 517 80		
Invested in Plant and Equipment.....	1 674 683 09	1 936 350 22	
Balance of Pledges over Expenditures and			
Contracts.....		469 038 14	
<i>Total Liabilities and Surplus</i> .....			<u>2 405 388 36</u>
*Deduction due to refunds.			
<sup>1</sup> To be refunded by Athletic Association.			

This report was received for record.

**PARR PROCESS**

Professor White read a letter from Mr. Armstrong concerning the disposal of the rights of the University in the Parr process.

**CONTRACT FOR KUNZ CELL**

(35) A recommendation that the following contract be authorized.

**AGREEMENT**

*THIS MEMORANDUM OF AGREEMENT* made and entered into this .....day of....., 1925, by and between the BOARD OF TRUSTEES of the UNIVERSITY OF ILLINOIS, of Urbana, Illinois, a corporation, hereinafter called the "Licensor," and De FOREST PHONOFILMS, INC., of the City of New York and State of New York, a corporation, hereinafter called the "Licensee," WITNESSETH:—

THAT WHEREAS, the Licensor is the Owner of United States Letters Patent to Jacob Kunz, dated June 14, 1921, and numbered 1,381,474;

AND, WHEREAS, the Licensee desires an exclusive license to manufacture, use and sell devices for the reproduction of photographic sound waves which come within the claims of said letters patent.

NOW, THEREFORE, For and in consideration of One Dollar (\$1.00) and other good and valuable considerations, by each to the other in hand paid, receipt of which is hereby acknowledged, and in further consideration of the mutual covenants and agreements hereinafter contained, the parties hereto mutually covenant and agree as follows:—

1. The Licensor hereby grants unto the Licensee the sole and exclusive right to manufacture, use and sell devices for use exclusively in transforming the photographic record of sound waves into current variations corresponding thereto, during the remainder of the life of said letters patent.

2. The rights of the Licensee are specifically limited to the particular devices when used for the particular use specified, and shall not, by inference or otherwise, be interpreted to embrace other devices or other uses of the same device than the one use above set forth, all other devices and all other uses of the same or other devices being reserved unto the Licensor, including the right to make and sell the same device when used for other purposes.

3. The Licensor reserves unto itself the right to make, or have made for it and to use for research work or to sell to others for research work only, any and all devices coming within the claims of said letters patent whether same be embraced within the terms of this license or not.

4. The Licensee agrees to pay unto the Licensor, as royalty, the sum of Two Dollars (\$2.00) for each and every device manufactured and used or manufactured and sold by it under the terms of this agreement.

5. The Licensee shall have the right, if it so desires, to have the devices manufactured by others for it.

6. The Licensee agrees to keep a careful and accurate account of the number of devices embraced within the terms of this agreement which are manufactured by or for it, of the number used by it and of the number sold by it, said account to be kept in permanent record form and to be open to inspection by the Licensor or its designee at any and all reasonable times.

7. For the purpose of accounting, the year shall be divided into quarterly periods beginning on the first days of January, April, July, and October of each year. The Licensee shall prepare and deliver to the Licensor, within fifteen (15) days after the close of each quarterly period, a complete report, sworn to if requested by the Licensor, setting forth the total number of devices manufactured by or for it under this license during the immediately preceding quarter and also the number of such devices used or sold by it during said period. Payment in full for all royalties due for such period shall accompany each such report.

8. In case the field of the Licensee hereunder is invaded by an infringer of said letters patent during the life of this agreement, the Licensor agrees that it will, upon the written request of the Licensee and at the Licensee's sole expense, bring such suit or suits against such infringer or infringers as the said Licensor may deem advisable. In case such suit or suits are started, the Licensee shall, if the Licensor requests, enter into good and sufficient bond approved by the Licensor to protect the Licensor against all costs and damages arising from said suit.

9. Every device made and sold hereunder shall bear such patent markings as are required by section 4900 of the Revised Statutes of the United States and shall also bear such restrictions as to use as shall fully comply with the terms of this agreement and as such shall be approved, from time to time, by the Licensor.

10. The Licensee agrees to use all reasonable efforts to promote the manufacture, use and sale of the devices licensed hereunder and agrees that, for failure to do so or for failure to supply any and all reasonable demands for said devices, the Licensor shall have the right to terminate this license.

11. The Licensor shall have the right to terminate this agreement if the Licensee shall fail or refuse to comply fully with the terms hereof. In case the Licensor desires to terminate this agreement because of any default of the Licensee, the Licensor shall serve notice in writing upon the Licensee stating the character of such default and its intention to terminate this agreement. The Licensee shall then have thirty (30) days within which to comply with the terms of this agreement and in case of its failure to do so, this agreement shall become *ipso facto* terminated.

IN WITNESS WHEREOF, the parties hereto have caused this Agreement to be executed by their proper officers in their official capacities and their corporate seals hereunto attached at Urbana, Illinois, the day and year first above written.

BOARD OF TRUSTEES OF THE UNIVERSITY OF ILLINOIS,

By.....

Attest:.....

*Secretary*

DE FOREST PHONOFILMS, INC.,

By.....

Attest:.....

*Secretary*

On motion of Mrs. Busey, this contract was authorized.

**FINANCIAL REPORT, WOMAN'S RESIDENCE HALL**

(36) The financial report of the Woman's Residence Hall for the year ending June 15, 1925.

SCHEDULE A  
WOMAN'S RESIDENCE HALL  
BALANCE SHEET  
AS AT JUNE 15, 1925

<i>Assets</i>			
<i>Operating</i>			
Cash.....	\$29 898 22		
Inventory of Food.....	2 751 66		
Deferred Charges.....	213 29		\$32 863 17
<hr/>			
Capital (at cost)			
Land.....	14 304 77		
Building (at cost).....	210 653 44		
Equipment.....	42 649 18		267 607 39
<hr/>			
<i>Total Assets</i> .....			\$300 470 56
<i>Liabilities</i>			
<i>Operating</i>			
Prepayments, 1925-26.....	\$ 216 00		
Deposits on applications for Admittance.....	5 420 00		
Accounts Payable.....	2 849 04		
Surplus for Depreciation and Replacement.....	24 378 13		\$ 32 863 17
<hr/>			
Capital			
Surplus invested in Land.....	14 304 77		
Surplus invested in Building and Equipment.....	253 302 62		267 607 39
<hr/>			
<i>Total Liabilities</i> .....			\$300 470 56

SCHEDULE B  
WOMAN'S RESIDENCE HALL  
SUMMARY OF INCOME AND EXPENSE  
YEAR ENDED JUNE 15, 1925

	<i>House</i> (See Sch. D)	<i>Dining Room</i> (See Sch. E)	<i>Total</i>
Income.....	\$23 477 97	\$50 893 30	\$74 371 27
Expense.....	\$14 262 60	35 052 77	49 315 37
<hr/>			
Surplus to meet depreciation and replacement.....	\$ 9 215 37	\$15 840 53	\$25 055 90

SCHEDULE C  
STATEMENT OF SURPLUS ACCOUNT  
YEAR ENDED JUNE 15, 1925

	Building	House Equipment	Dining Room and Kitchen Equipment	Total
Balance June 10, 1924.....	\$41 457 44	\$19 531 65	\$11 586 76	\$72 575 85
<i>Add:</i>				
Surplus 1924-25 (Schedule B).....	13 334 47	7 444 34	4 277 09	25 055 90
<i>Total</i> .....	\$54 791 91	\$26 975 99	\$15 863 85	\$97 631 75
<i>Deduct:</i> Expended for				
Replacements.....	540 40	364 78	1 054 69	1 959 87
Equipment.....		700 23	593 52	1 293 75
Transfer to General University Income for use in constructing and equipping New West Residence Hall.....	39 900 00	19 600 00	10 500 00	70 000 00
Balance June 15, 1925 (Schedule A).....	\$14 351 51	\$6 310 98	\$3 715 64	\$24 378 13

SCHEDULE D  
WOMAN'S RESIDENCE HALL  
HOUSE OPERATION  
STATEMENT OF INCOME AND EXPENSE  
YEAR ENDED JUNE 15, 1925

	Summer Session 1924	Winter Term 1924-25	Total	
<i>Income</i>				
Room Rent.....	\$2 221 75	\$20 862 01	\$23 083 76	
Miscellaneous.....	105 46	288 75	394 21	
<i>Total Income (Schedule B)</i> .....	\$2 327 21	\$21 150 76	\$23 477 97	
<i>Expense</i>				Percent to total Income
Heat, Light, Power and Water.....	299 54	2 826 50	3 126 04	13.32%
Salaries and Wages.....	1 606 65	5 969 86	7 576 51	32.27
Laundry.....	158 88	931 28	1 090 16	4.64
Repairs.....	172 20	804 98	977 18	4.16
Office Expense.....	120 09	618 98	739 07	3.15
Operating Supplies.....	81 91	671 73	753 64	3.21
<i>Total Expense (Schedule B)</i> .....	\$2 439 27	\$11 823 33	\$14 262 60	60.75%
Operating Profit.....	(112 06)	9 327 43	9 215 37	39.25

SCHEDULE E  
WOMAN'S RESIDENCE HALL  
DINING ROOM OPERATION  
STATEMENT OF INCOME AND EXPENSE  
YEAR ENDED JUNE 15, 1925

	Summer Session 1924	Winter Term 1924-25	Total	
<i>Income</i>				
Board.....	\$7 001 50	\$40 979 43	\$47 980 93	
East Dining Room.....		1 676 18	1 676 18	
Miscellaneous.....	126 56	1 109 63	1 236 19	
<i>Total Income (Schedule B)</i> .....	\$7 128 06	\$43 765 24	\$50 893 30	
<i>Expense</i>				Percent to total Income
Food.....	3 896 61	21 318 05	25 214 66	49.54%
Heat, Light, Power and Water.....	119 49	870 50	989 99	1.95
Salaries and Wages.....	1 214 45	5 057 28	6 271 73	12.32
Laundry.....	179 00	1 137 74	1 316 74	2.56
Gas.....	91 41	484 45	575 86	1.13
Repairs.....	75 94	196 07	272 01	.54
Operating Supplies.....	69 73	342 05	411 78	.81
<i>Total Expense (Schedule B)</i> .....	\$5 646 63	\$29 406 14	\$35 052 77	68.88%
Operating Profit (Schedule B).....	1 481 43	14 359 10	15 840 53	31.12

SCHEDULE F  
WOMAN'S RESIDENCE HALL  
COST STATISTICS  
FOR THE YEAR ENDED JUNE 15, 1925

	Summer Session, 1924			Winter Term, 1924-25			Total for the Year
	Dining Room	House	Total	Dining Room	House	Total	
<i>Income</i> .....	\$55 25	\$18 04	\$73 29	\$260 51	\$130 56	\$391 07	\$464 36
<i>Expense</i> .....							
Food.....	30 21		30 21	126 89		126 89	157 10
Heat, Light, Power and Water.....	93	2 34	3 27	5 18	17 45	22 63	25 90
Salaries and Wages.....	9 41	12 45	21 86	30 11	36 86	66 97	88 83
Laundry.....	1 38	1 23	2 61	6 77	5 74	12 51	15 12
Gas.....	71		71	2 88		2 88	3 59
Repairs.....	59	1 33	1 92	1 17	4 96	6 13	8 05
Office Expense.....		93	93		3 82	3 82	4 75
Operating Supplies.....	54	63	1 17	2 04	4 15	6 19	7 36
<i>Total Expense</i> .....	\$43 77	\$18 91	\$62 68	\$175 04	\$72 98	\$248 02	\$310 70
Operating Profit.....	11 48	(87)	10 61	85 47	57 58	143 05	153 66
Data: (Based on number paying for service)							
Dining Room							
Average number of Boarders (Summer Session).....							129
Average number of Boarders (Winter Term).....							168
House							
Average number of Roomers (Summer Session).....							129
Average number of Roomers (Winter Term).....							162

APPENDIX I  
WOMAN'S RESIDENCE HALL  
SUMMARY OF INCOME AND EXPENSE  
1919-1925

	Income	Expense	Net Income	Percent of Net Income to Gross Income
Winter Term, 1919-20.....	\$44 580 37	\$39 612 36	\$4 968 01	11.1%
Summer Session, 1920.....	4 322 89	5 482 72	1 159 83*	26.0*
Winter Term, 1920-21.....	57 785 02	39 322 70	18 462 32	32.0
<i>Total</i> .....	(62 107 91)	(44 805 42)	(17 302 49)	(27.9)
Summer Session, 1921.....	7 027 29	6 582 55	444 74	6.3
Winter Term, 1921-22.....	58 213 35	39 191 84	19 021 51	32.7
<i>Total</i> .....	(65 240 64)	(45 774 39)	(19 466 25)	(29.8)
Summer Session, 1922.....	8 378 46	7 255 61	1 122 85	13.4
Winter Term, 1922-23.....	66 169 83	41 400 66	24 769 17	37.4
<i>Total</i> .....	(74 548 29)	(48 656 27)	(25 892 02)	(34.7)
Summer Session, 1923.....	9 216 74	8 364 27	852 47	9.3
Winter Term, 1923-24.....	66 033 23	42 785 23	23 248 00	35.2
<i>Total</i> .....	(75 249 97)	(51 149 50)	(24 100 47)	(32.1)
Summer Session, 1924.....	9 455 27	8 085 90	1 369 37	14.5
Winter Term, 1924-25.....	64 916 00	41 229 47	23 686 53	36.4
<i>Total</i> .....	(74 371 27)	(49 315 37)	(25 055 90)	(33.7)
<i>Grand Totals for period 1919-1925</i>	\$396 098 45	\$279 313 31	\$116 785 14	29.5%
<i>Less:</i>				
Expenditures for:				
New Equipment.....		\$5 333 51		
Cost of Replacements.....		12 703 74		
Remodelling Fourth Floor.....		4 369 76		
Transfer to General University Income for constructing and equipping New West Residence Hall.....		70 000 00	92 407 01	
Net Balance June 15, 1925 (Schedule A).....			\$24 378 13	

\*Deficit.

APPENDIX II  
 WOMAN'S RESIDENCE HALL  
 PERCENT OF PROFITS TO INVESTMENT

	1924-25		Dormitory		Total
	Dining Room	Dormitory	Amount	Percent to Investment	
Net Income before allowing for Depreciation and Replacements. \$15 840 53			\$9 215 37	4.42%	\$25 055 00
Reserve for Depreciation and Replacements. ....	3 119 49	5.36	7 637 91	3.66	10 757 40
Net Income per Books. ....	\$12 721 04	21.83%	\$1 577 46	.76%	\$14 298 50
Estimated Cost of Taxes and Insurance to similar Commercial Concern. ....	1 500 00	2.57	500 00	.25	2 000 00
Estimated Profits on a Commercial Basis. ....	\$11 221 04	19.26%	\$1 077 46	.51%	\$12 298 50

INVESTMENT\*

	Dining Room	Dormitory	Totals
Woman's Residence Hall Building. ....	\$46 413 36	\$139 240 08	\$185 653 44
Woman's Residence Hall Land. ....	2 701 19	8 101 58	10 804 77
Woman's Residence Hall Equipment. ....	9 143 33	29 788 20	38 931 53
Residence Hall Annex Building. ....	25 000 00	25 000 00	50 000 00
Residence Hall Annex Land. ....	3 500 00	3 500 00	7 000 00
Residence Hall Annex Equipment. ....	3 717 65	3 717 65	7 435 30
Total Investment. ....	\$58 257 88	\$209 349 51	\$267 607 39

\*Cost Value at June 15, 1925 used.

This report was received for record.

#### HOTEL RATES

Mr. Barr made an oral report on the meeting of the committee to investigate hotel rates in Champaign and Urbana during Homecoming.

#### DEGREE OF DOCTOR OF MEDICINE

The Secretary presented, to complete the record, the following list of candidates who have qualified for the degree of Doctor of Medicine from July 1, 1924, to October 6, 1925, and to whom diplomas have been issued.

ABRAMSON, WILLIAM FREDERICK (July 1, 1925)\*  
 ADLER, JULIUS (Jan. 1, 1925)  
 ALBACH, MAURICE, B.S., (July 1, 1924)  
 ALBRECHT, PAUL GERHARD, B.S., PH.D. (July 1, 1924)  
 ALCIVAR, ERNEST, B.S. (July 1, 1924)  
 AMBERSON, HENRY REX, A.B. (July 1, 1924)  
 APPLE, CARL, B.S. (Jan. 1, 1925)  
 ARMITAGE, RALPH BOYCE, B.S. (June 8, 1925)  
 BAKER, EUGENE LESTER, B. S. (Jan. 1, 1925)  
 BAUMGARTNER, GEORGE JOHN, B.S. (July 1, 1924)  
 BELNAP, HYRUM EARL, B.S. (July 1, 1924)  
 BENNETT, EDMUND FRANCIS (July 1, 1925)  
 BIGGESTONE, HARRY CLINTON, A.B., B.S. (July 1, 1925)  
 BOLLMAN, JESSE LOUIS, A.B., B.S., M.S. (July 1, 1924)  
 BOLOTIN, MAX THOMAS, B.S. (July 1, 1925)  
 BROUGH, GLEN AMOS, A.B., B.S. (June 11, 1925)  
 BROWN, HYMAN NATHANSON, B.S. (July 1, 1925)  
 BURNS, GEORGE CRESWELL, (Oct. 1, 1925)  
 BYERS, WILLIAM MITCHELL, B.S., (Aug. 15, 1924)  
 CARON, ROBERT PAUL (June 15, 1925)  
 COLLINS, LOREN LESLIE, B.S. (July 1, 1925)  
 COLYER, RAYMOND GREEN, A.B., B.S. (July 1, 1925)  
 CONRAD, CLYDE KENNETH, B.S. (June 16, 1925)  
 COOPER, ARTHUR REUBEN, PH.D. (June 8, 1925)  
 CROW, ROBERT NEIL, B.S. (June 8, 1925)  
 DAVIDSON, MAGNI, A.B. (July 1, 1925)  
 DAVIS, IRVIN, B.S. (July 1, 1925)  
 DESSERT, ROBERT, B.S. (July 1, 1924)  
 DEUSS, HUGO O., B.S. (July 1, 1925)  
 EDWARDS, EUGENE ALBERT (Sept. 1, 1925)  
 EDWARDS, HOWARD MILTON, B.S. (July 1, 1924)  
 ELLIOTT, WILLIAM GIBSON, B.S. (July 1, 1925)  
 EPSTEIN, DAVID, B. S. (Dec. 1, 1924)  
 ESHMAN, LOUIS, B.S. (July 1, 1925)  
 ETHERTON, FRED SNIDER, B.S. (July 1, 1925)  
 ETTLESON, ABRAHAM, B.S. (July 1, 1925)  
 EYE, CHARLES HEROLD, B.S. (June 8, 1925)  
 FELDMAN, LOUIS, B.S. (Aug. 1, 1924)  
 FIGUEROA, LIBORIO, B.S. (July 1, 1924)  
 FISCHER, JACOB, B.S. (July 1, 1925)  
 FLYNN, JOHN FRANCIS, B.S. (July 1, 1925)  
 FLYNN, ROBERT WILLIAM, B.S. (July 1, 1925)  
 FOX, CHESTER PHILIP, B.S. (July 1, 1925)  
 FREITAS, CLEMENT DE, B.S. (July 1, 1924)  
 FRENZEL, WALTER CHARLES B.S., (July 1, 1924)

\*Date of completion of Intern Year.



- GASSER, JOHN JACOB, B.S. (June 8, 1925)  
GEVIRTZ, MILTON B., B.S. (July 1, 1925)  
GILBERT, IVAN, B.S. (July 1, 1925)  
GLICKMAN, LEO GRANT, B.S. (July 1, 1925)  
GOEBEL, RUSSELL WALTER (Oct. 1, 1925)  
GOODWIN, MARCUS, B.S. (July 1, 1924)  
GREENARD, JOSEPH, B.S. (July 1, 1924)  
GROSS, HAROLD QUINTEN, B.S. (June 8, 1925)  
GUTTMAN, MELVIN REESE, B.S. (July 1, 1925)  
HADDEN, SHIRLEY LOUIS, B.S. (Jan. 1, 1925)  
HAHN, JAMES PENDLETON, B.S. (July 1, 1924)  
HALL, EARLE HOPKINS, B.S. (July 1, 1924)  
HALPERN, LOUIS JOSEPH (Oct. 6, 1925)  
HARRIS, RICHARD AUGUST, B.S. (July 1, 1924)  
HARRIS, SIGIL CLANCE (Feb. 11, 1925)  
HOSKINS, JAMES HOWARD, B.S. (July 1, 1924)  
JANICKI, STANLEY FLORIN, B.S. (July 1, 1924)  
JERKOWSKY, MORRIS SOLOMON, B.S. (July 1, 1925)  
JOHNSON, HARVEY CHESTER, B.S. (July 1, 1924)  
JOHNSON, HOWARD REYNOLD, B.S. (July 1, 1925)  
JOHNSON, JOHN ROBERT (Aug. 1, 1925)  
JOHNSON, RUSSELL, A.B., B.S. (July 1, 1925)  
JONGEWAARD, JEANETTE (Oct. 9, 1924)  
KAPLAN, SAMUEL, B.S. (July 1, 1925)  
KARBELNIG, MORRIS LEWIS, B.S. (July 1, 1924)  
KARLIN, ISAAC, B.S. (Aug. 3, 1924)  
KELLOGG, DOUGLAS SHELDON, B.S. (July 1, 1925)  
KELLY, EDWARD JOSEPH (July 1, 1924)  
KILGORE, BENJAMIN FRANKLIN, B.S. (July 1, 1925)  
KLEIN, JACOB ELIAS, B.S. (July 1, 1924)  
KOBAK, ALFRED JULIAN, B.S. (Dec. 1, 1924)  
LABADA, APOLONIO FERMIN Y MONTEZON (Mar. 12, 1925)  
LANS, NATHANIEL BENJAMIN, B.S. (July 1, 1924)  
LANSCH, ELMER ARNOLD, B.S. (July 1, 1924)  
LEITCH, NEIL MCLEAN, B.S. (July 1, 1925)  
LENIT, HARRY WALTER (July 1, 1924)  
LEVIN, BENJAMIN MORDECAI, B.S. (July 1, 1924)  
LIEBELER, WILBERT ASHTON, A.B., B.S. (July 1, 1925)  
LITTON, LOUIS, B.S. (July 1, 1924)  
LORFELD, GERHARD WILLIAM, B.S. (July 1, 1924)  
LOWE, JOHN WILLIAM, B.S. (July 1, 1924)  
MCGRATH, FLOYD LAWRENCE, B.S. (July 1, 1924)  
MCINTIRE, EMERY J., B.S. (Jan. 1, 1925)  
MCNALLY, ANDREW, JR., B.S. (July 1, 1925)  
MAGILL, CLARK RUSSELL, B.S. (July 1, 1924)  
MAHER, CHAUNCEY CARTER, B.S. (July 1, 1924)  
MALNEKOFF, BEN JACK (July 1, 1924)  
MANN, WILLIAM ALFRED, JR., B.S. (July 1, 1924)  
MAR, SEVERO FRANCISCO, B.S. (July 1, 1925)  
MARCUSSON, WILLIAM BERINGER, JR. (Oct. 1, 1925)  
MARGOLIS, JESSE, B.S. (July 1, 1925)  
MATHRE, ALBERT ILMER, B.S. (July 1, 1925)  
MEALS, ROBERT WOODRUFF (August 15, 1925)  
MEYER, RAYMOND JOHN, B.S. (June 8, 1925)  
MILLS, MORTON JOSEPH, B.S. (July 1, 1924)  
MOEN, GROTHAUS CORNETTA (July 1, 1924)  
MOON, JOHN FRANK, B.S. (July 1, 1925)  
MORA, JACOB MORTON, B.S. (July 1, 1925)  
MULCAHY, JOHN PATRICK, B.S. (July 1, 1925)

NASATIR, AZOR VICTOR, B.S. (July 1, 1924)  
 NEIBERG, CARLTON MAURICE (July 1, 1925)  
 NEWMAN, MELVIN MAX, B.S. (July 1, 1924)  
 NIELSEN, EVELYN OWENS, B.S. (July 1, 1924)  
 NIELSEN, JOHANNES M., B.S. (July 1, 1924)  
 NOWLIN, OWEN WENDELL EMEN, B.S. (July 1, 1925)  
 O'HORA, CLARENCE MARTIN, B.S. (June 8, 1925)  
 PICARD, ARTHUR PAUL, A.B., B.S. (July 1, 1925)  
 PIERCE, HARRISON MORTON, B.S. (July 1, 1924)  
 PIIT, GAUDENCIO EULALIO, A.B., B.S. (July 1, 1924)  
 POULSON, CHARLES T., B.S. (July 1, 1925)  
 RALSTON, JOHN FRANCIS, B.S. (July 1, 1925)  
 REEVES, DWIGHT COLEMAN, B.S. (July 1, 1924)  
 REUTHER, THEODORE FERDINAND, B.S. (July 1, 1924)  
 RISSINGER, ARTHUR JOE (Jan. 1, 1925)  
 ROBERTS, DEWEY MINNIS, A.B., B.S. (July 1, 1925)  
 ROBERTSON, ROBERT CRAWFORD, A.B., B.S., M.S. (June 8, 1925)  
 ROGERS, JESSE P., B.S. (June 8, 1925)  
 ROSENBLUM, DAVID, B.S. (July 1, 1925)  
 RUBENSTEIN, JOSEPH, B.S. (July 1, 1925)  
 SAYRE, BERNARD (July 1, 1924)  
 SCHAFER, ROBERT, B.S. (July 1, 1925)  
 SCHECTER, WILLIAM, B.S. (July 1, 1924)  
 SCOTT, THOMAS CRAIG, (July 1, 1925)  
 SHAPIRO, SHERMAN LAWRENCE, B.S. (July 1, 1925)  
 SINGER, HARRY (July 1, 1925)  
 SKARPERUD, ARTHUR M., A.B. (July 1, 1924)  
 SMITH, BEULAH MARIE (Oct. 1, 1925)  
 SMITH, CHARLES RAIMER, B.S. (July 1, 1925)  
 SMITH, JOHN FREDERICK (July 1, 1925)  
 SNAVELY, RALPH BENJAMIN, B.S. (July 1, 1925)  
 STOOFS, RICHARD BOOTHBY, A.B., B.S. (July 1, 1924)  
 TALBOT, HARRY GEORGE, B.S. (July 1, 1925)  
 THOMAS, JOSEPH HANCOCK, B.S. (July 1, 1925)  
 THORNTON, MAURICE JOHN, B.S. (July 1, 1925)  
 THURSTON, ALVIN STEWART, B.S. (July 1, 1925)  
 TIPPET, WALTER PIERSON, (July 1, 1925)  
 TOEPFER, RAYMOND AUGUST (Sept. 1, 1925)  
 TRANTER, PAUL WEBSTER (July 1, 1924)  
 TYGETT, GLENN JOSEPH, B.S. (July 1, 1924)  
 UTHOFF, CARL JOSEPH, B.S. (June 8, 1925)  
 VENER, HYMAN ISRAEL, B.S. (July 1, 1925)  
 VOGEL, SAMUEL ALEXANDER, B.S. (July 1, 1924)  
 WEAD, JOHN TRIMMER, B.S. (July 1, 1924)  
 WEHRINGER, HENRY GEORGE, B.S. (July 1, 1924)  
 WEINER, SAMUEL ISAAC, B.S. (July 1, 1925)  
 WESSELS, MARIE, B.S. (Aug. 15, 1924)  
 WILKE, CARL AUGUST, B.S. (July 1, 1925)  
 WOOD, CORDELLE ATHERTON, B.S. (July 1, 1924)  
 WOOD, WILBUR STUART, B.S. (July 1, 1925)  
 YAHYA, MOHAMMED ABBASS, B.S. (July 3, 1924)  
 YOCKEY, JOHN CLARENCE, B.S. (July 1, 1925)  
 YOUNG, EDMUND VALIENT, B.S. (July 1, 1925)

### APPOINTMENTS MADE BY PRESIDENT KINLEY

The Secretary presented also for record a list of appointments made by the President of the University.

Abel, Mrs. Theodora M., Instructor in Psychology, on one-half time, for five months beginning September 1, 1925, at a cash compensation of four hundred sixty-two and one-half dollars (\$462.50). (September 21, 1925)<sup>1</sup>

Alexander, E. H., Student Assistant in Military Science, for ten months beginning September 1, 1925, at a cash compensation of one hundred dollars (\$100). (October 5, 1925)

Andrews, Edmund, Assistant Professor of Surgery, in the College of Medicine, for one year beginning September 1, 1925, at a cash compensation of two thousand five hundred dollars (\$2500). (October 23, 1925)

Apple, Carl, Assistant in Medicine, for eleven months beginning October 1, 1925, without salary. (October 21, 1925)

Aries, Harriet S., Social Service Worker, in the College of Medicine, on one-half time, for one year beginning September 1, 1925, at a cash compensation of eight hundred dollars (\$800). (September 23, 1925)

Baker, Mrs. Estella E., Assistant in English, on two-thirds time, for four months beginning October 1, 1925, at a cash compensation of three hundred twenty dollars (\$320). (October 7, 1925)

Barber, Mildred B., Stenographer in the Department of Military Science, for eleven months beginning October 1, 1925, subject to the rules of the Civil Service Commission, at a cash compensation of nine hundred thirty-five dollars (\$935). (October 5, 1925)

Barry, Jennis, Stenographer in the Department of Chemistry and Engineering Experiment Station, for one year beginning September 1, 1925, at a cash compensation of one thousand six hundred dollars (\$1600). This supersedes her previous appointment. (September 29, 1925)

Baxter, T. H., Student Assistant in Military Science, for ten months beginning September 1, 1925, at a cash compensation of one hundred dollars (\$100). (October 5, 1925)

Baxter, William, Assistant in English, for ten months beginning September 1, 1925, at a cash compensation of one thousand two hundred dollars (\$1200). This supersedes his previous appointment. (September 29, 1925)

Beale, L. R., Student Assistant in Military Science, for ten months beginning September 1, 1925, at a cash compensation of one hundred dollars (\$100). (October 5, 1925)

Benson, G. E., Librarian in the Department of Military Bands, on one-fourth time, for ten months, beginning September 1, 1925, at a cash compensation of three hundred dollars (\$300). (September 19, 1925)

Berchtold, W. E., Student Assistant in Military Science, for ten months beginning September 1, 1925, at a cash compensation of one hundred dollars (\$100). (October 5, 1925)

Berman, S. L., Associate in Pediatrics, in the College of Medicine, for eleven months beginning October 1, 1925, at a cash compensation of two thousand two hundred dollars (\$2200). (October 5, 1925)

Blackstone, G. R., Associate in Hygiene and Medical Advisor to Men, for one year beginning October 1, 1925, at a cash compensation of two thousand four hundred dollars (\$2400). (September 23, 1925)

Boelio, L. N., Assistant in Anatomy, in the College of Medicine, on one-half time, for one year beginning September 1, 1925, at a cash compensation of three hundred dollars (\$300). (September 19, 1925)

Bousquet, E. W., Assistant in Chemistry, on one-fourth time, for ten months beginning September 1, 1925, at a cash compensation of three hundred dollars (\$300). (September 21, 1925)

<sup>1</sup>The date in parenthesis is the date on which the appointment was made by the President of the University.

Bower, O. K., Assistant in Mathematics, on one-half time, for five months beginning September 1, 1925, at a cash compensation of three hundred fifty dollars (\$350). (September 24, 1925)

Braun, C. C., Student Assistant in Military Science, for ten months beginning September 1, 1925, at a cash compensation of one hundred dollars (\$100). (October 1, 1925)

Breeding, G. R., Technician in Surgery, in the College of Medicine, for one year beginning September 1, 1925, at a cash compensation of one thousand three hundred and twenty dollars (\$1320). (September 29, 1925)

Brennan, J. W., Assistant in Anatomy, in the College of Medicine, on one-half time, for nine months beginning October 1, 1925, at a cash compensation of two hundred twenty-five dollars (\$225). (September 19, 1925)

Brown, C. A., Associate in Dairy Economy, in the Agricultural Experiment Station, for ten months beginning November 1, 1925, at a cash compensation of two thousand dollars (\$2000). (October 21, 1925)

Bunting, J. D., Student Assistant in Military Science, for ten months beginning September 1, 1925, at a cash compensation of one hundred dollars (\$100). (October 5, 1925)

Burrows, S. J., Assistant in Anatomy, in the College of Medicine, on one-half time, for eight months beginning October 1, 1925, at a cash compensation of two hundred dollars (\$200). (September 19, 1925)

Byrne, Frankie, Assistant in Zoology, on one-fourth time, for nine months beginning October 1, 1925, at a cash compensation of three hundred dollars (\$300). (October 14, 1925)

Carroll, Gertrude, Stenographer in the Bureau of Educational Research, for eleven months beginning October 1, 1925, subject to the rules of the Civil Service Commission, at a cash compensation of nine hundred ninety dollars (\$990). (October 9, 1925)

Casberg, Bertha P., Assistant in History, on one-half time, for four months beginning October 1, 1925, at a cash compensation of three hundred fifty dollars (\$350). (October 7, 1925)

Cipriani, J. B., Associate in Medicine, in the College of Medicine, on one-fourth time, for nine months beginning October 1, 1925, at a cash compensation of three hundred dollars (\$300). This supersedes his previous appointment. (October 19, 1925)

Coady, Marion K., Stenographer in Smith-Lever Extension, for eleven months beginning October 1, 1925, at a cash compensation of nine hundred thirty-five dollars (\$935). (October 7, 1925)

Cox, R. F., Student Assistant in Military Science, for ten months beginning September 1, 1925, at a cash compensation of one hundred dollars (\$100). (October 5, 1925)

Crabtree, Fern, University Senior Stenographer in the Office of the Supervising Architect, on four-fifths time, for nine months beginning October 1, 1925, at a cash compensation of eight hundred twenty-eight dollars (\$828). (October 5, 1925)

Crile, D. R. W., Instructor in Anatomy, in the College of Medicine, on one-half time, for eight months beginning October 1, 1925, at a cash compensation of seven hundred fifty dollars (\$750). (September 19, 1925)

Davidson, Glenn, Student Assistant in Military Science, for ten months beginning September 1, 1925, at a cash compensation of one hundred dollars (\$100). (October 5, 1925)

Davison, Marshall, Associate in Surgery, in the College of Medicine, for two years beginning September 1, 1925, without salary. (October 14, 1925)

Dodge, Charles, Student Assistant in Military Science, for ten months, beginning September 1, 1925, at a cash compensation of one hundred dollars (\$100). (October 5, 1925)

Dollahan, H. A., Student Assistant in Military Science, for ten months beginning September 1, 1925, at a cash compensation of one hundred dollars (\$100). (October 5, 1925)

Dorris, J. T., Assistant in History, on one-half time, for four months beginning October 1, 1925, at a cash compensation of three hundred fifty dollars (\$350). (October 7, 1925)

Dubach, K. M., Assistant in Accountancy, on one-half time, for ten months beginning September 1, 1925, at a cash compensation of six hundred dollars (\$600). (September 26, 1925)

Duncan, W. S., Student Assistant in Military Science, for ten months beginning September 1, 1925, at a cash compensation of one hundred dollars (\$100). (October 5, 1925)

Edwards, L. F., Instructor in Zoology, for nine months beginning October 1, 1925, at a cash compensation of two thousand dollars (\$2000). (September 26, 1925)

Ets, H. N., Assistant in Medicine, for one year beginning September 1, 1925, at a cash compensation of one thousand eight hundred dollars (\$1800). (September 23, 1925)

Fender, O. D., Assistant in Political Science, on one-fourth time, for four months beginning October 1, 1925, at a cash compensation of one hundred eighty dollars (\$180). (September 29, 1925)

Fiske, Mrs. Ahna A., Assistant in Romance Languages, for five months beginning September 1, 1925, at a cash compensation of eight hundred fifty dollars (\$850). (September 24, 1925)

Fleming, C. S., Assistant in Chemistry, on one-half time, for ten months beginning September 1, 1925, at a cash compensation of six hundred dollars (\$600). (September 26, 1925)

Fleming, D. F., Assistant in Political Science, on one-half time, for four months beginning October 1, 1925, at a cash compensation of four hundred dollars (\$400). (September 30, 1925)

Foley, Edmund, Associate in Medicine, in the College of Medicine, on one-half time, beginning September 15, 1925, and continuing until September 1, 1926, at a cash compensation of one thousand one hundred fifty dollars (\$1150). (September 23, 1925)

Fox, E. F., Student Assistant in Military Science, for ten months beginning September 1, 1925, at a cash compensation of one hundred dollars (\$100). (October 5, 1925)

Fultz, Lileth, Stenographer and Clerical Assistant in the College of Education, beginning September 21, 1925, and continuing until August 31, 1926, at a cash compensation at the rate of one thousand three hundred twenty dollars (\$1320) a year. (September 21, 1925)

Garrett, O. F., Student Assistant in Military Science, for ten months beginning September 1, 1925, at a cash compensation of one hundred dollars (\$100). (October 5, 1925)

Glasgow, Josephine E., Instructor in Mathematics, for five months beginning September 1, 1925, at a cash compensation of one thousand dollars (\$1000). (September 24, 1925)

Goessling, Vera, Assistant in Geology, on three-fourths time, for five months beginning September 1, 1925, at a cash compensation of four hundred fifty dollars (\$450). This supersedes her previous appointment. (September 24, 1925)

Griffith, C. R., Associate Professor of Educational Psychology, in the College of Education, for one year beginning September 1, 1925, at a cash compensation of five thousand dollars (\$5000). This supersedes his previous appointment. (September 21, 1925)

Hall, A. G., Student Assistant in Military Science, for ten months beginning September 1, 1925, at a cash compensation of one hundred dollars (\$100). (October 5, 1925)

Hall, Franklin, Instructor in Obstetrics, in the College of Medicine, on one-half time, for eleven months beginning October 1, 1925, at a cash compensation of one thousand one hundred dollars (\$1100). (October 12, 1925)

Harmon, R. C., Student Assistant in Military Science, for ten months beginning September 1, 1925, at a cash compensation of one hundred dollars (\$100). (October 5, 1925)

Hatch, J. E., Student Assistant in Military Science, for ten months beginning September 1, 1925, at a cash compensation of one hundred dollars (\$100). (October 5, 1925)

Hessler, Mae, Assistant in the Library, for eleven months beginning October 1, 1925, subject to the rules of the Civil Service Commission, at a cash compensation of one thousand one hundred ninety-one and two-thirds dollars (\$1191.67). (October 5, 1925)

Hey, E. M., Technician in Medicine, in the College of Medicine, for one year beginning September 1, 1925, at a cash compensation of one thousand five hundred dollars (\$1500). (October 5, 1925)

Hoffman, R. C., Student Assistant in Military Science, for ten months beginning September 1, 1925, at a cash compensation of one hundred dollars (\$100). (October 5, 1925)

Horne, C. E., Instructor in Mathematics, on three-fourths time, for five months beginning September 1, 1925, at a cash compensation of seven hundred eighty dollars (\$780). This supersedes his previous appointment. (September 24, 1925)

Hyde, A. M., Assistant in History, for nine and one-fifth months beginning September 16, 1925, at a cash compensation of one thousand four hundred twenty-six dollars (\$1426). (September 29, 1925)

Imbierski, S. J., Assistant in Anatomy, in the College of Medicine, on one-half time, for eight months beginning October 1, 1925, at a cash compensation of two hundred dollars (\$200). (September 19, 1925)

Jacobson, Phillmore, Assistant in Architecture, for ten months beginning September 1, 1925, at a cash compensation of one thousand eight hundred dollars (\$1800). (September 19, 1925)

Johnson, Doris V., Technician in Anatomy, in the College of Medicine, for eleven months beginning October 1, 1925, at a cash compensation of one thousand one hundred dollars (\$1100). (October 14, 1925)

Kaufman, S. E., Assistant in Anatomy, in the College of Medicine, on one-fourth time, for eight months beginning October 1, 1925, at a cash compensation of two hundred dollars (\$200). (October 14, 1925)

Kennedy, S. J., Student Assistant in Military Science, for ten months beginning September 1, 1925, at a cash compensation of one hundred dollars (\$100). (October 5, 1925)

Kerr, Harriett H., Instructor in the University High School, on one-half time, for ten months beginning September 1, 1925, at a cash compensation of seven hundred fifty dollars (\$750). (September 21, 1925)

Kerr, Harriett H., Assistant in Romance Languages, on one-fourth time, for four months beginning October 1, 1925, at a cash compensation of two hundred dollars (\$200). (September 29, 1925)

King, Florence L., Instructor in Home Economics (Teacher Training), in the College of Education, for ten months beginning September 1, 1925, at a cash compensation of two thousand one hundred dollars (\$2100). This supersedes her previous appointment. (October 14, 1925)

Knowles, E. B., Assistant in English, on two-thirds time, for ten months beginning September 1, 1925, at a cash compensation of one thousand dollars (\$1000). This supersedes his previous appointment. (September 29, 1925)

Konradt, Eda, Junior Clerk in Animal Husbandry, in the College of Agriculture and the Agricultural Experiment Station, for one year beginning October 1, 1925, subject to the rules of the Civil Service Commission, at a cash compensation of eight hundred forty dollars (\$840). (September 19, 1925)

Koucky, J. D., Instructor in Surgery, in the College of Medicine, on three-fourths time, for one year beginning September 1, 1925, at a cash compensation of two thousand dollars (\$2000). (September 23, 1925)

Kronenberg, M. H., Assistant in Medicine, for eleven months beginning October 1, 1925, without salary. (October 21, 1925)

Kuhlman, A. F., Assistant in Dairy Production, on one-half time, for one year beginning September 1, 1925, at a cash compensation of seven hundred dollars (\$700). (September 23, 1925)

Lans, N. B., Assistant in Anatomy, in the College of Medicine, on one-fourth time, for four months beginning October 1, 1925, at a cash compensation of seventy-five dollars (\$75). (October 14, 1925)

Larsen, Mrs. Dorothy H., Assistant in English, for five months beginning September 1, 1925, at a cash compensation of seven hundred fifty dollars (\$750). (September 29, 1925)

Lauer, C. W., Student Assistant in Military Science, for ten months beginning September 1, 1925, at a cash compensation of one hundred dollars (\$100). (October 5, 1925)

Lebstein, Sylvia, Filing Clerk in the Department of Radiology and Hospital Laboratory, in the College of Medicine, beginning September 8, 1925, and continuing until September 1, 1926, subject to the rules of the Civil Service Commission, at a cash compensation at the rate of one thousand dollars (\$1000) a year. (October 8, 1925)

Lifvendahl, R. A., Assistant in Medicine, in the College of Medicine, for eleven months beginning October 1, 1925, without salary. (October 21, 1925)

Lycan, W. H., Assistant in Chemistry, on one-half time, for ten months beginning September 1, 1925, at a cash compensation of six hundred dollars (\$600). (September 26, 1925)

MacFate, R. P., Hospital Chemist, in the College of Medicine, beginning October 5, 1925, and continuing until September 1, 1926, at a cash compensation at the rate of one thousand eight hundred dollars (\$1800) a year. (October 21, 1925)

McMains, T. F., Student Assistant in Military Science, for ten months beginning September 1, 1925, at a cash compensation of one hundred dollars (\$100). (October 5, 1925)

McMillan, I. R., Student Assistant in Military Science, for ten months beginning September 1, 1925, at a cash compensation of one hundred dollars (\$100). (October 5, 1925)

Madigan, Josephine, Stenographer in the Department of Military Science, for eleven months beginning October 1, 1925, subject to the rules of the Civil Service Commission, at a cash compensation of eight hundred eighty dollars (\$880). (October 5, 1925)

Meislahn, Jennie L., File Clerk in Smith-Lever Extension, for eleven months beginning October 1, 1925, at a cash compensation of nine hundred ninety dollars (\$990). (September 26, 1925)

Melberg, Hester H., Instructor in Children's Clinic, in the College of Dentistry, beginning October 15, 1925, and continuing until September 1, 1926, at a cash compensation of one thousand three hundred twelve and one-half dollars (\$1312.50). (October 14, 1925)

Melnick, P. J., Student Laboratory Assistant in Zoology, for ten months beginning September 1, 1925, at a cash compensation of one thousand four hundred dollars (\$1400). (September 26, 1925)

Melzer, Reola L., Stenographer in Smith-Lever Extension, for eleven months beginning October 1, 1925, at a cash compensation of nine hundred thirty-five dollars (\$935). (September 26, 1925)

Michel, Helene D., Assistant in Zoology, on one-fourth time, for four months beginning October 1, 1925, at a cash compensation of two hundred dollars (\$200). (October 7, 1925)

Miller, V. C., Student Assistant in Military Science, for ten months beginning September 1, 1925, at a cash compensation of one hundred dollars (\$100). (October 5, 1925)

Milton, Charles, Assistant in Geology, for ten months beginning September 1, 1925, at a cash compensation of one thousand four hundred dollars (\$1400). This supersedes his previous appointment (September 23, 1925)

Mohr, F. K., Assistant in German, on three-fourths time, for five months beginning September 1, 1925, at a cash compensation of five hundred twenty-five dollars (\$525), and one-half-time, for five months beginning February 1, 1926, at a cash compensation of three hundred fifty dollars (\$350). This supersedes his previous appointment. (September 29, 1925)

Mora, J. M., Assistant in Medicine, in the College of Medicine, for eleven months beginning October 1, 1925, without salary. (October 21, 1925)

Nadeau, O. E., Assistant Professor of Surgery, in the College of Medicine, on one-fourth time, for one year beginning September 1, 1925, at a cash compensation of six hundred dollars (\$600). (September 23, 1925)

Newkirk, A. F., Student Assistant in Military Science, for ten months beginning September 1, 1925, at a cash compensation of one hundred dollars (\$100). (October 5, 1925)

Nofftz, Gertrude J., Stenographer in Smith-Lever Extension, for eleven months beginning October 1, 1925, at a cash compensation of nine hundred thirty-five dollars (\$935). (September 23, 1925)

Nora, J. J., Technician in Surgery, in the College of Medicine, for one year beginning September 1, 1925, at a cash compensation of one thousand five hundred dollars (\$1500). (September 29, 1925)

Nuhn, F. R., Assistant in English, on full time, for five months beginning September 1, 1925, at a cash compensation of seven hundred fifty dollars (\$750), on two-thirds time, for five months beginning February 1, 1926, at a cash compensation of five hundred dollars (\$500). This supersedes his previous appointment. (September 29, 1925)

Parker, Mary, Stenographer in Animal Husbandry, in the College of Agriculture and the Agricultural Experiment Station, for ten months beginning November 1, 1925, subject to the rules of the Civil Service Commission, at a cash compensation of eight hundred fifty dollars (\$850). (October 19, 1925)

Percival, Stella, Instructor in Music, for ten months beginning September 1, 1925, at a cash compensation of one thousand two hundred fifty dollars (\$1250). This supersedes her previous appointment. (October 14, 1925)

Pfankuchen, L. E., Assistant in Political Science, on three-fourths time, for nine months beginning October 1, 1925, at a cash compensation of one thousand eighty dollars (\$1080). (September 29, 1925)

Piehl, W. P., Student Assistant in Military Science, for ten months beginning September 1, 1925, at a cash compensation of one hundred dollars (\$100). (October 5, 1925)

Pilka, H. J., Assistant in Anatomy, in the College of Medicine, on one-half time, for eight months beginning October 1, 1925, at a cash compensation of two hundred dollars (\$200). (September 19, 1925)

Pletta, D. H., Student Assistant in Military Science, for ten months beginning September 1, 1925, at a cash compensation of one hundred dollars (\$100). (October 5, 1925)

Poor, R. S., Assistant in Geology, on one-fourth time, for ten months beginning September 1, 1925, at a cash compensation of three hundred fifty dollars (\$350). This supersedes his previous appointment. (September 29, 1925)

Prescott, M. U., Assistant in Anatomy, in the College of Medicine, on one-half time, for eight months beginning October 1, 1925, at a cash compensation of two hundred dollars (\$200). (September 19, 1925)



Propst, D. W., Associate in Medicine, in the College of Medicine, on one-fourth time, for nine months beginning October 1, 1925, at a cash compensation of three hundred dollars (\$300). This supersedes his previous appointment. (October 19, 1925)

Puntambeker, S. V., Assistant in Chemistry, on one-fourth time, for ten months beginning September 1, 1925, at a cash compensation of three hundred dollars (\$300). (September 21, 1925)

Racine, Marguerite, Stenographer in Animal Husbandry, in the College of Agriculture and the Agricultural Experiment Station, for ten months beginning November 1, 1925, subject to the rules of the Civil Service Commission, at a cash compensation of nine hundred dollars (\$900). This supersedes her previous appointment. (October 19, 1925)

Rash, Berenice, Clerk and Stenographer in Architecture, for one year beginning September 1, 1925, at a cash compensation of one thousand one hundred forty dollars (\$1140). This supersedes her previous appointment. (September 19, 1925)

Reno, R. R., Student Assistant in Military Science, for ten months beginning September 1, 1925, at a cash compensation of one hundred dollars (\$100). (October 5, 1925)

Reuterskiold, Knute, Technician in Medicine, in the College of Medicine, on one-half time, for eleven months beginning October 1, 1925, at a cash compensation of five hundred fifty dollars (\$550). (September 29, 1925)

Reuther, T. F., Assistant in Anatomy, in the College of Medicine, on one-fourth time, for four months beginning October 1, 1925, at a compensation of seventy-five dollars (\$75). (October 14, 1925)

Rickey, L. F., Associate in Grain Marketing Technology, in the College of Agriculture and the Agricultural Experiment Station, for ten months beginning November 1, 1925, at a cash compensation of two thousand five hundred dollars (\$2500). (September 23, 1925)

Rinehimer, Bernice, Stenographer in Animal Husbandry, in the College of Agriculture and Agricultural Experiment Station, for ten months beginning November 1, 1925, subject to the rules of the Civil Service Commission, at a cash compensation of eight hundred fifty dollars (\$850). (October 19, 1925)

Roberts, Mrs. Eunice C., Assistant in Romance Languages, for five months beginning September 1, 1925, at a cash compensation of seven hundred fifty dollars (\$750). (September 24, 1925)

Robertson, Teresa J., Dispensary Nurse in the College of Medicine, for one year beginning September 1, 1925, subject to the rules of the Civil Service Commission, at a cash compensation of one thousand eight hundred dollars (\$1800). (September 29, 1925)

Rose, M. J., Instructor in Obstetrics, in the College of Medicine, beginning October 13, 1925, and continuing until September 1, 1926, without salary. (October 19, 1925)

Ross, Martin, Assistant in English, on full time, for five months beginning September 1, 1925, at a cash compensation of seven hundred fifty dollars (\$750), and on two-third time, for five months beginning February 1, 1926, at a cash compensation of five hundred dollars (\$500). This supersedes his previous appointment. (September 29, 1925)

Rubin, H. H., Assistant in Anatomy, in the College of Medicine, on one-fourth time, for four months beginning October 1, 1925, at a cash compensation of seventy-five dollars (\$75). (October 14, 1925)

Sallee, Mrs. Helen H., Assistant in Psychology, on one-half time, for five months, beginning September 1, 1925, at a cash compensation of four hundred dollars (\$400). (September 21, 1925)

Sandford, Florence L., Assistant in English, for ten months beginning September 1, 1925, at a cash compensation of one thousand five hundred dollars (\$1500).<sup>2</sup> (September 29, 1925)

<sup>2</sup>Declined.

Sawyer, A. L., Associate in Medicine, in the College of Medicine, for nine months beginning October 1, 1925, at a cash compensation of three hundred dollars (\$300). This supersedes his previous appointment. (October 19, 1925)

Sax, Harold, Student Assistant in Military Science, for ten months beginning September 1, 1925, at a cash compensation of one hundred dollars (\$100). (October 19, 1925)

Schneider, W. B., Assistant in English, for ten months beginning September 1, 1925, at a cash compensation of one thousand five hundred dollars (\$1500). This supersedes his previous appointment. (September 29, 1925)

Secord, A. W., Associate in English, for two years beginning September 1, 1925, at a cash compensation of two thousand four hundred dollars (\$2400). This supersedes his previous appointment. (September 19, 1925)

Seed, Lindon, Instructor in Surgery, in the College of Medicine, on three-fourths time, for one year beginning September 1, 1925, at a cash compensation of two thousand dollars (\$2000). (September 23, 1925)

Shurtz, W. G., Assistant in Anatomy, in the College of Medicine, on one-fourth time, for eight months beginning October 1, 1925, at a cash compensation of seventy-five dollars (\$75). (October 14, 1925)

Skröder, C. E., Instructor in Electrical Engineering, for nine months beginning October 1, 1925, at a cash compensation of one thousand eight hundred dollars (\$1800). (October 7, 1925)

Smith, C. R., Student Assistant in Military Science, for ten months beginning September 1, 1925, at a cash compensation of one hundred dollars (\$100). (October 5, 1925)

Smith, K. O., Assistant in Physics, for ten months beginning September 1, 1925, at a cash compensation of one thousand four hundred dollars (\$1400). This supersedes his previous appointment. (October 5, 1925)

Snyder, N. C., Student Assistant in Military Science, for ten months beginning September 1, 1925, at a cash compensation of one hundred dollars (\$100). (October 5, 1925)

Spencer, Mrs. Pearl C., Assistant in English, on one-third time, for five months beginning September 1, 1925, at a cash compensation of two hundred dollars (\$200).<sup>2</sup> (September 29, 1925)

Spencer, Mrs. Pearl C., Assistant in English, on two-thirds time, for five months beginning September 1, 1925, at a cash compensation of four hundred dollars (\$400). (October 7, 1925)

Sperry, Gladys, Clerk and Stenographer in Geology, for one year beginning September 1, 1925, at a cash compensation of one thousand twenty dollars (\$1020). (September 29, 1925)

Stickney, Clifford, Assistant in English, on two-thirds time, for ten months beginning September 1, 1925, at a cash compensation of nine hundred dollars (\$900). (September 29, 1925)

Stoneman, Allen C., Student Assistant in Military Science, for ten months beginning September 1, 1925, at a cash compensation of one hundred dollars (\$100).

Streicher, M. H., Instructor in Anatomy, in the college of Medicine, on one-fourth time, for one year beginning September 1, 1925, at a cash compensation of five hundred dollars (\$500). (September 19, 1925)

Swanson, J. H., Assistant in Zoology, on one-half time, for ten months beginning September 1, 1925, at a cash compensation of six hundred dollars (\$600). (September 21, 1925)

Taylor, J. T., Assistant in English, on two-thirds time, for ten months beginning September 1, 1925, at a cash compensation of eight hundred dollars (\$800). (September 29, 1925)

Tharp, J. B., Assistant in Romance Languages, for ten months beginning September 1, 1925, at a cash compensation of one thousand eight hundred dollars (\$1800). This supersedes his previous appointment. (October 5, 1925)

<sup>2</sup>Declined.

Thoma, P. J., Student Assistant in Military Science, for ten months beginning September 1, 1925, at a cash compensation of one hundred dollars (\$100). (October 5, 1925)

Thompson, F. R., Assistant in Anatomy, in the College of Medicine, on one-half time, for eight months beginning October 1, 1925, at a cash compensation of two hundred dollars (\$200). (September 19, 1925)

Trummel, R. G., Assistant in Farm Organization and Management, for eleven months beginning October 1, 1925, at a cash compensation of one thousand two hundred ten dollars (\$1210). (September 23, 1925)

Tschentke, H. H., Assistant in Chemistry, on one-half time, for ten months beginning September 1, 1925, at a cash compensation of seven hundred dollars (\$700). (September 19, 1925)

Twigg, C. E., Assistant in Geology, on three-fourths time, for ten months beginning September 1, 1925, at a cash compensation of one thousand fifty dollars (\$1050). This supersedes his previous appointment. (September 29, 1925)

Vacin, M. E., Assistant in Anatomy, in the College of Medicine, for eleven months beginning October 1, 1925, with exemption from Tuition and Laboratory fees. (October 21, 1925)

Vander Kloot, Albert, Associate in Medicine, in the College of Medicine, on one-fourth time, for nine months beginning October 1, 1925, at a cash compensation of three hundred dollars (\$300). This supersedes his previous appointment. (October 19, 1925)

Van Hazel, Willard, Assistant and Acting Resident in Surgery, in the College of Medicine, for one year beginning September 1, 1925, at a cash compensation of one thousand two hundred dollars (\$1200). (September 29, 1925)

Volkman, J. E., Student Assistant in Military Science, for ten months beginning September 1, 1925, at a cash compensation of one hundred dollars (\$100). (October 5, 1925)

Wallace, Dorothy E., Assistant in Chemistry, on one-half time, for ten months beginning September 1, 1925, at a cash compensation of six hundred dollars (\$600). (September 26, 1925)

Warner, F. J., Instructor in Neurology, in the College of Medicine, for eleven months beginning October 1, 1925, at a cash compensation of one thousand one hundred dollars (\$1100). (October 12, 1925)

Webb, W. F., Junior Accountant in the Auditing Division of the Business Office, on part time, beginning September 21, 1925, and continuing until September 1, 1926, at a cash compensation at the rate of eight hundred dollars (\$800) a year. This supersedes his previous appointment. (October 7, 1925)

West, Ada H., Assistant in Mathematics, on two-thirds time, for five months beginning September 1, 1925, at a cash compensation of five hundred dollars (\$500). (September 24, 1925)

Westerman, Beulah, Assistant in Chemistry, on one-half time, for ten months beginning September 1, 1925, at a cash compensation of six hundred dollars (\$600). (September 26, 1925)

Whalin, O. L., Research Assistant in Agricultural Economics, in the Agricultural Experiment Station, for ten months beginning October 1, 1925, at a cash compensation of six hundred dollars (\$600). (October 5, 1925)

Whisenand, W. B., Student Assistant in Military Science, for ten months beginning September 1, 1925, at a cash compensation of one hundred dollars (\$100). (October 5, 1925)

Wien, Max, Associate in Dermatology, in the College of Medicine, on one-half time, for eleven months beginning October 1, 1925, at a cash compensation of one thousand one hundred dollars (\$1100). (September 29, 1925)

The Board adjourned.

H. E. CUNNINGHAM

*Secretary*

W. L. NOBLE

*President*

This Page Intentionally Left Blank

**MEETING OF THE BOARD OF TRUSTEES**  
**OF THE**  
**UNIVERSITY OF ILLINOIS**

---

**November 19, 1925**



The November meeting of the Board of Trustees of the University of Illinois was held at the Blackstone Hotel, in Chicago, at 10 o'clock a. m. on Thursday, November 19, 1925.

The following members were present: President Noble, Mr. Armstrong, Mr. Barr, Mr. Blair, Mrs. Busey, Mrs. Evans, Mrs. Grigsby, Mrs. Ickes, Mr. Trees, Mr. Wham.

President Kinley was present.

**MINUTES APPROVED**

The Secretary presented the minutes of the meeting of October 23, 1925. The minutes were approved as printed on pages 409 to 455 above.

### MURAL DECORATIONS FOR LIBRARY

Mrs. Ickes presented the following report of the Committee on Buildings and Grounds.

A meeting of the Buildings and Grounds Committee of the Board of Trustees was held in Urbana on Friday, November 6, 1925, at 2:30 p. m.

Present: Mrs. Ickes, Chairman, Mr. Armstrong, Mrs. Grigsby, and President Kinley.

The committee inspected a portfolio of photographs of Mr. Barry Faulkner's murals and also the drawing submitted by Mr. Platt showing the location of the murals in the stair hall of the New Library.

The Committee recommends that Mr. Faulkner be given the commission to paint these murals but that the studies for the panels are to be approved by the Board of Trustees, the whole work to be done within the appropriation already made therefor. (This may be increased by possibly \$250 to cover traveling expenses.)

ANNA W. ICKES, *Chairman*  
HELEN M. GRIGSBY  
J. W. ARMSTRONG  
W. L. NOBLE  
FRED L. WHAM

On motion of Mrs. Ickes, this report was adopted.

### COMMITTEE ON HOTEL RATES

Mr. Trees suggested that it might be well to continue the special committee on hotel rates in Champaign and Urbana.

On motion of Mr. Blair, this committee was continued.

### MATTERS PRESENTED BY PRESIDENT KINLEY

The Board considered the following matters presented by the President of the University.

#### WAGES OF JANITORS

(1) A statement showing the amount of wages paid to janitors in University buildings.

During the presentation of this item, Mr. Blair withdrew.

On motion of Mrs. Evans, this report was accepted and placed on file.

On motion of Mr. Barr, the President of the University was requested to inquire into the whole matter of the wages of the janitors, and to make recommendations at the next meeting of the Board if he finds any basis for readjustment in individual cases, or for the adoption of a new scale.

#### PHARMACY BUILDING

(2) A report of progress on the plans for the new Pharmacy building and a request that Dean W. B. Day and Mr. Richard E. Schmidt be heard concerning the plans.

Mr. Schmidt presented sketches and preliminary plans, and Dean Day made a statement concerning them.

On motion of Mr. Trees, the report of progress was received for record.

#### APPROPRIATION FOR SCHOOL OF PHARMACY

(3) Dean Day feels the need of an additional appropriation of \$1200 (\$600 for operation and \$600 for equipment) to the 1925-26 budget of the School of Pharmacy, due to the increased enrollment.

I recommend that an addition of \$1200 be made from the Reserve and Contingent Fund to the Pharmacy budget.

On motion of Mr. Barr, this appropriation was made, by the following vote: Aye, Mr. Armstrong, Mr. Barr, Mrs. Busey, Mrs. Evans, Mrs. Grigsby, Mrs. Ickes, Mr. Noble, Mr. Trees, Mr. Wham; no, none; absent, Mr. Blair, Mr. Small.

#### **DEATH BENEFIT FOR ESTATE OF RALPH PRITCHARD**

(4) A report of the death in October of Mr. Ralph Pritchard, for more than fifteen years an employee of the department of Horticulture, and a recommendation that the Comptroller be authorized to pay to the legally constituted representatives or beneficiaries of Mr. Pritchard's estate, eight hundred ten dollars, being one-half of his annual salary.

On motion of Mr. Trees, this payment was authorized. The appropriation was made from the Reserve and Contingent fund by the following vote: Aye, Mr. Armstrong, Mr. Barr, Mrs. Busey, Mrs. Evans, Mrs. Grigsby, Mrs. Ickes, Mr. Noble, Mr. Trees, Mr. Wham; no, none; absent, Mr. Blair, Mr. Small.

#### **APPROPRIATION FOR WATER BILL AGAINST CHICAGO BUILDINGS**

(5) The City of Chicago has rendered a bill against the University for water furnished the Medical Building, Dental Building, Pharmacy Building, and the Juvenile Research Building for three years from November, 1922, to the present date. It seems that in 1922 a revised ordinance eliminated the exemption of State Departments as well as Public Schools which had been effective in the old ordinance and as a result of which neither the College of Physicians and Surgeons nor the University ever paid anything for the water supplied them by the city. Neither the Comptroller's office nor the Business Manager's office of the Chicago Departments knew they were being assessed. The full amount, however, has been assessed as a current bill and provides for a discount of twenty-five percent (25%) if the bill is paid before November 21, 1925.

The Legal Counsel says that the University should, under the law, pay these assessments. I recommend that an appropriation of \$2,750 be made from the Reserve and Contingent Fund to pay the city of Chicago for water used in our Chicago departments for three years from November, 1922, when bills are approved by the President.

On motion of Mr. Wham, this appropriation was made, by the following vote: Aye, Mr. Armstrong, Mr. Barr, Mrs. Busey, Mrs. Evans, Mrs. Grigsby, Mrs. Ickes, Mr. Noble, Mr. Trees, Mr. Wham; no, none; absent, Mr. Blair, Mr. Small.

#### **AGREEMENT WITH THE NATIONAL BRICK MANUFACTURERS' ASSOCIATION**

(6) Dean M. S. Ketchum submits an agreement for a proposed investigation of drying clay wares by the Engineering Experiment Station in cooperation with the National Brick Manufacturers' Association.

I recommend that this agreement be entered into.

On motion of Mr. Barr, this agreement was authorized.

#### **ADDITIONAL APPROPRIATION FOR BUSINESS OFFICE**

(7) The Comptroller feels the need of an additional clerk in the Bursar's Division whose services will require an addition of \$600 to the Business Office budget.

I recommend that an appropriation of \$600 be made from the Reserve and Contingent Fund for this purpose.

On motion of Mrs. Evans, this recommendation was approved, by the following vote: Aye, Mr. Armstrong, Mr. Barr, Mrs. Busey, Mrs. Evans, Mrs. Grigsby, Mrs. Ickes, Mr. Noble, Mr. Trees, Mr. Wham; no, none; absent, Mr. Blair, Mr. Small.

#### OFFER OF BONDS OF THE COLLEGE OF PHYSICIANS AND SURGEONS

(8) The Comptroller reports that he has been offered \$600 of the bonds of the College of Physicians and Surgeons outstanding against the Dental Building, due in 1932, at par and accrued interest.

I recommend that this purchase be authorized at not more than par and that an appropriation of \$600 be made from the Reserve and Contingent Fund for this purchase.

On motion of Mr. Armstrong, this purchase was authorized, by the following vote: Aye, Mr. Armstrong, Mr. Barr, Mrs. Busey, Mrs. Evans, Mrs. Grigsby, Mrs. Ickes, Mr. Noble, Mr. Trees, Mr. Wham; no, none; absent, Mr. Blair, Mr. Small.

#### AGRICULTURAL ADVISORY COMMITTEES

(9) The Dean of the College of Agriculture recommends the following membership of the various agricultural advisory committees:

##### *Animal Husbandry*

Mr. A. A. ARMSTRONG, Camargo  
Mr. W. S. CORSA, White Hall  
Mr. JOSEPH FULKERSON, Jerseyville  
Mr. A. F. RISING, Champaign  
Mr. L. E. STOUTENBERG, Flora

##### *Dairy Husbandry*

Mr. G. A. FOX, Chicago  
Dr. N. W. HEPBURN, Peoria  
Mr. H. C. HORNEMAN, Danville  
Mr. F. E. SHUSTER, Springfield  
Mr. R. B. SWIFT, Lake Forest

##### *Farm Crops (Agronomy)*

Mr. EUGENE FUNK, Bloomington  
Mr. CHARLES ROWE, Jacksonville  
Mr. HARVEY SCONCE, Sidell  
Mr. O. J. SOMMER, Pekin  
Mr. WILLIAM WEBB, Joliet

##### *Farm Mechanics*

Mr. L. S. FOOTE, Tunnel Hill  
Mr. O. W. HORT, Geneseo  
Mr. J. P. STOUT, Chatham

##### *Farm Organization and Management*

Mr. C. A. EWING, Decatur  
Mr. F. H. MCKELVEY, Springfield  
Mr. F. C. PARKS, Minonk  
Mr. W. E. REGEL, Tolono  
Mr. J. H. SWANZEY, Ridott



*Floriculture (Horticulture)*

Mr. J. F. AMMANN, Edwardsville  
 Mr. VAN ILES COLE, Springfield  
 Mr. A. T. HEY, Maywood  
 Mr. W. N. RUDD, Morgan Park  
 Mr. F. L. WASHBURN, Bloomington

*Horticulture*

Mr. GUY BEAUMAN, Tunnel Hill  
 Mr. G. A. BRYANT, Princeton  
 Mr. H. M. DUNLAP, Savoy  
 Mr. AUGUST GEWEKE, Des Plaines  
 Mr. W. S. FERRINE, Centralia

*Soils (Agronomy)*

Mr. A. N. ABBOTT, Morrison  
 Mr. RALPH ALLEN, Delavan  
 Mr. N. F. GOODWIN, Palestine  
 Mr. F. I. MANN, Gilman  
 Mr. WILL RIEGEL, Tolono  
 Mr. G. F. TULLOCK, Rockford

I concur in these recommendations.

On motion of Mrs. Evans, these committees were approved.

**HESSEL PROPERTY**

- (10) A report of progress on negotiations about the Hessel property.  
 This report was received for record.

**REPORT ON LOT 55, COLLEGE PLACE**

- (11) The Comptroller reports under date of October 27 that he has concluded the purchase of Lot 55 in College Place from Mrs. Maude Foster at a price of \$2,350 subject to general property taxes for 1925 (estimate \$10) and to unpaid special assessments not yet due (estimate \$37)—in accordance with the action of the Board of Trustees on September 15 and as modified on October 23.

This report was received for record.

**THEFT OF MICROSCOPES IN THE DEPARTMENT  
OF OPHTHALMOLOGY**

- (12) The Comptroller reports that six microscopes which were in use at the New Hospital in the Department of Ophthalmology were stolen some time between Saturday noon, October 17, when the microscopes were locked up, and Tuesday morning, October 20, when the storeroom was opened to get them out. It seems that every reasonable precaution was taken to protect these instruments against theft and every effort has been made since their loss to recover them. At this time no trace of them has been found.

This report was received for record.

**REPORT OF CONTRACTS**

- (13) The Comptroller's report of contracts and purchase orders since the last meeting from October 21 to November 16, 1925.

*Lease contract executed under general regulations regarding contracts:*

<i>Lease From</i>	<i>Property</i>	<i>Rental</i>	<i>Date</i>	<i>Tenure</i>
H. E. Friott	Greenhouse, etc., located at 745 5th Avenue, Des Plaines, Illinois	\$40 00 per month	October 12, 1925	October 1, 1925 to June 1, 1926

**PURCHASE ORDERS, OCTOBER 1925, AMOUNTING TO \$1000 OR MORE**

<i>Date</i>	<i>Amount</i>	<i>Department</i>	<i>Firm</i>	<i>Description</i>	<i>Procedure</i>
10-5-25	\$3050.75	Military Bands	DeMoulin Bros.	Uniforms <sup>1</sup>	Competitive Quotations
10-9-25	2775.00	Physical Plant	Electric Coal Company	Coal	Quoted Price
10-15-25	1211.96	McKinley Hospital	C. A. Kiler	Furniture	Confirming action of Committee
10-20-25	1900.00	Animal Husbandry	Midwest Engineering and Equipment Company	Refrigeration Machine	Competitive Quotations
10-20-25	1278.00	Office Supply Store	Charles N. Stevens Company	Paper Cutter	Competitive Quotations
10-23-25	1461.00	Supervising Architect	American Sterilizer Company	Steam Sterilizer	Competitive Quotations
10-23-25	1448.00	McKinley Hospital	American Sterilizer Company	Sterilizer	Competitive Quotations
10-30-25	1310.00	Zoology	Eimer and Amend Company	Microscopes	Competitive Quotations
10-30-25	1200.00	Physical Plant	Spring Creek Coal Company	Coal	Quoted Price

<sup>1</sup>Paid for by students.

H. M. EDWARDS  
*Purchasing Agent*

This report was received for record.

**THEFT OF MINERAL SPECIMENS FROM NATURAL HISTORY BUILDING**

(14) Curator Frank C. Baker of the Natural History Museum reports that some time between one p. m. Sunday, November 15, and early Monday morning, November 16, a case of gem minerals, situated in the southwest corridor of the Natural History Building on the lower floor, was broken into. As far as can be determined only three small specimens of synthetic ruby were taken.

This report was received for record.

**REPORT ON OPERATION OF THE ACCOUNTANCY LAW OF 1903**

(15) By act of the 54th General Assembly the administration of the law regulating the certification of public accountants was taken from under the charge of the University, where it had been for more than twenty years. I submit reports on this matter from Mr. G. P. Tuttle, Secretary of the Committee on Accountancy, and from Mr. Lloyd Morey, Comptroller. These reports review the work of the University in connection with the Accountancy Act and show the University's receipts and expenditures in connection therewith.

I request that these reports be printed in the Minutes of the Board.

**THE UNIVERSITY AND THE ACCOUNTANCY ACT**

By Act of the Legislature approved May 15, 1903, and in force July 1, 1903, the University assumed the responsibility of examining and certifying public accountants in this State. By Act of the Legislature effective October 1, 1925, the University's connection with this matter ceased.

The Board of Trustees of the University on June 8, 1903, placed the supervision of all matters under the law in the hands of a Committee under the immediate supervision of the President of the University, and adopted rules for the conduct of the examinations. From time to time minor changes have been made in these rules by the Board, but the supervision of the law has continued from the beginning in the hands of this Committee. The records of the Committee have been kept by the Registrar of the University and are now filed in his office. The records are complete from July, 1903, to October 1, 1925. The membership of the University Committee through the years has been as follows. The dates after each name indicate the term of service:

DAVID KINLEY.....	1903-1918
MAURICE H. ROBINSON.....	1903-1914, 1918-
WILLIAM L. PILLSBURY.....	1903-1910
CHARLES M. MCCONN.....	1910-1920
EDWARD H. DECKER.....	1914-1919
HENRY WINTHROP BALLANTINE.....	1919-1920
GEORGE P. TUTTLE.....	1920-
JOHN N. POMEROY.....	1920-1924
WILLIAM EVERETT BRITTON.....	1924-

Under the law the University has been charged with the appointment of a board of three examiners, at least two of whom must have been "skilled in the practice of accounting and actively engaged therein in the State of Illinois, and the third either an accountant or an attorney skilled in commercial law." The original Board of Examiners appointed by the Board of Trustees June 8, 1903, on the recommendation of the President of the University, was composed as follows, the dates indicating the term of service:

ALDEN W. DUNNING, C.P.A.....	1903-1906
ERNEST RECKITT, C.P.A.....	1903-1907
CLARENCE W. KNISELY, C.P.A.....	1903-1908

Others who have been appointed by the Board of Trustees to serve on the Board of Examiners, with their terms of service indicated, are:

STEPHEN S. GREGORY.....	1906-1909
ROBERT S. BUCHANAN, C.P.A.....	1907-1910
WILLIAM A. CHASE, C.P.A.....	1908-1911
SILAS H. STRAWN.....	1909-1912
JOHN H. COOPER, C.P.A.....	1910-1913
WILLIAM E. SEATREE, C.P.A.....	1911-1914
MARQUIS EATON.....	1912-1915
PETER WHITE, C.P.A.....	1913-1914
CHARLES M. DELANEY, C.P.A.....	1914-1917
JAMES HALL, C.P.A.....	1914-1917
NATHAN WILLIAM MCCHESENEY.....	1915-1918
ALBERT T. BACON, C.P.A.....	1917-1919
ROBERT O. BERGER, C.P.A.....	1917-1920
BARRY GILBERT, LL.B.....	1918-1921
ALBERT T. BACON, C.P.A.....	1919-1922
EDWARD E. GORE, C.P.A.....	1920-1923
HARRY J. DUNBAUGH, A.B., LL.B.....	1921-1924
JAMES P. MCGREGOR, C.P.A.....	1922-
FREDERICK B. ANDREWS, C.P.A.....	1923-
WALTER F. DODD, Ph.D.....	1924-

From 1903 to date a total of 2,293 different candidates have taken the C.P.A. examination. Of this number 563 have been successful and have received certificates. In addition 103 certificates have been issued under the waiver clause. The total number of certificates issued is, therefore, 666. Two of these were issued to one person, so that the total number of certificate holders is 665.

G. P. TUTTLE

*President David Kinley, University of Illinois*

MY DEAR PRESIDENT KINLEY:

I am sending per your request statements showing the operation of the Certified Public Accountancy Fund from the time the fund was established to date. The first statement shows the gross receipts and disbursements and the present balance. The second statement shows an analysis of expenditures for the past ten years which will give a good idea of the purposes for which the fund has been used.

In the last four years a definite effort has been made by the Registrar's office to charge to this fund all clerical service relating to the work. In former years,

however, it is not likely that the fund was charged with all of this service. The fund has not, of course, borne at any time any expense of University overhead. On the other hand, the University has had the use of this fund and the return on it at the rate of two percent per annum during the entire period.

Very truly yours,

LLOYD MOREY  
Comptroller

SUMMARY OF RECEIPTS AND DISBURSEMENTS,  
ACCOUNTANCY FUND, TO OCTOBER 31, 1925

<i>Fiscal Year</i>	<i>Receipts</i>	<i>Disbursements</i>	<i>Balance</i>
1903-04.....	\$ 2 825 00	\$ 708 66	\$ 2 116 34
1904-05.....	152 00	498 11	1 770 23
1905-06.....	311 00	484 78	1 596 45
1906-07.....	500 00	496 69	1 599 76
1907-08.....	2 030 25	703 08	2 926 93
1908-09.....	2 064 55	1 487 10	3 504 38
1909-10.....	475 82	1 051 75	2 928 45
1910-11.....	544 46	586 94	2 885 97
1911-12.....	653 96	756 94	2 782 99
1912-13.....	921 12	998 71	2 705 40
1913-14.....	1 028 34	638 25	3 095 49
1914-15.....	1 172 97	949 08	3 319 38
1915-16.....	1 408 51	513 83	4 214 06
1916-17.....	1 491 95	852 03	4 853 98
1917-18.....	1 264 20	1 946 57	4 171 61
1918-19.....	1 417 26	1 341 16	4 247 71
1919-20.....	2 523 10	2 017 94	4 752 87
1920-21.....	3 732 25	5 888 27	2 596 85
1921-22.....	5 624 00	3 878 83	4 342 02
1922-23.....	8 289 37	4 191 96	8 439 43
1923-24.....	10 057 50	7 282 00	11 214 93
1924-25.....	10 357 50	4 598 70	16 973 73
<i>Totals to June 30, 1925.....</i>	<i>\$58 845 11</i>	<i>\$41 871 38</i>	
<i>1925-26</i>			
<i>To October 31, 1925.....</i>	<i>17 50</i>	<i>1 511 29</i>	<i>15 479 94</i>
<i>Grand Totals October 31, 1925....</i>	<i>\$58 862 61</i>	<i>\$43 382 67</i>	

ANALYSIS OF  
EXPENDITURES FROM ACCOUNTANCY FUND,  
1913-1925

Date	Total (excluding refunds)	Examiners	Stenographical and Clerical	Printing	Travel	Office Equip- ment and Supplies	Postage	Advertising	Telegraph and Telephone	Freight and Express
1913-14.....	\$ 533 05	\$ 378 99	\$ 97 32	.....	\$ 13 09	\$ 30 30	\$ 15 00	\$ 21 35	.....	.....
1914-15.....	884 08	588 46	100 90	\$ 106 35	14 73	20 23	10 00	42 80	.....	.....
1915-16.....	493 83	350 00	11 87	66 05	49 61	2 47	.....	7 50	4 77	\$ 1 56
1916-17.....	747 03	300 00	47 38	149 56	20 19	88 06	32 00	101 26	3 50	2 88
1917-18.....	1 751 57	1 256 64	41 75	133 93	65 44	74 51	27 00	142 71	8 33	1 26
1918-19.....	1 246 16	752 39	.....	76 39	69 19	2 18	46 00	286 26	10 35	3 20
1919-20.....	1 533 94	740 00	248 40	138 99	105 85	142 45	20 00	142 20	14 50	1 55
1920-21.....	5 711 27	2 474 50	279 36	274 69	127 78	284 19	64 00	176 40	22 17	8 18
1921-22.....	3 661 70	2 113 83	815 80	201 61	170 34	110 04	83 00	160 40	.....	6 68
1922-23.....	4 012 05	2 189 95	851 80	607 03	117 21	27 99	106 00	81 45	30 02	10 60
1923-24.....	6 947 00	4 691 00	965 51	620 47	278 82	155 34	100 00	97 32	21 58	16 96
1924-25.....	4 391 99	1 847 00	1 483 45	530 93	275 07	107 74	26 00	83 25	23 51	15 04

This report was received for record.

#### REPORT OF ACCOUNTANCY COMMITTEE

(16) The report of the University Committee on Accountancy for the year ending June 30, 1925.

#### REPORT OF THE UNIVERSITY COMMITTEE ON ACCOUNTANCY

*Dr. David Kinley, President*

DEAR MR. PRESIDENT:

The University Committee on Accountancy respectfully submits, herewith, a report of its work for the year ended June 30, 1925.

#### *Personnel*

The membership of the University Committee has been as follows: Professor M. H. Robinson, Chairman; Professor W. E. Britton; Registrar G. P. Tuttle, Secretary, *ex-officio*. Mr. D. A. Grossman, Examiner in the Registrar's Office, has served again as Clerk of the Committee.

The University Committee recommended the appointment of Mr. Walter F. Dodd, Ph.D., of Chicago to the Board of Examiners to succeed Mr. Harry J. Dunbaugh, LL.B., whose term expired June 30, 1924. You presented his name to the Board of Trustees, the Board approved the appointment and Mr. Dodd accepted it. The organization of the Board has been as follows:

Mr. JAMES P. MCGREGOR, C.P.A., *Chairman*  
Mr. FREDERICK B. ANDREWS, C.P.A., *Secretary*  
Mr. WALTER F. DODD, Ph.D.

#### *Examinations*

Two examinations have been held during the year, one on November 13, 14, 1924, and another on May 21, 22, 1925. The November examination was given in the city of Chicago. The May examination was given at Urbana and at Chicago.

One hundred sixty-one candidates were examined in November and two hundred thirty-four in May, making a total of three hundred ninety-five for the year. Ninety-four of these candidates were successful and have been awarded the certificate as follows:

		<i>November Examination</i>	
<i>Name</i>	<i>Certificate Number</i>	<i>Name</i>	<i>Certificate Number</i>
MAXWELL ABBELL.....	573	ALFRED C. LUEDEMAN.....	598
WILLIAM BERNARD ACKERMANN.....	574	M. O. MARVIN.....	599
LESLIE GEORGE AGASIM.....	575	RUSSELL HOWARD MORRISON.....	600
ROY WILFRED AIKMAN.....	576	JOSEPH H. MUELLER.....	601
DAVID JACKSON ANDERSON.....	577	JACOB MEYER NEWBERG.....	602
MATTHEW HARVEY BARNES.....	578	HARRY EDWARD OLDHAM.....	603
WILLIAM HOWARD BILLINGTON.....	579	CHARLES OSBORN PASSMORE.....	604
ROBERT ALFRED BRYANT.....	580	PER OSCAR PEARSON.....	605
RICHARD McCORD CLARK.....	581	ORION MORGAN PERRENOT.....	606
HARVEY CHARLES DAINES.....	582	MEYER LIPMAN ROSENBERG.....	607
ORVAL W. DIEHL.....	583	HYMAN ALBERT SAYRE.....	608
JAMES FRANCIS DUFFY.....	584	LINCOLN GEORGE SCHICK.....	609
JOSEPH JOYCE EHRLICH.....	585	MICHAEL JOHN SCHMAUS.....	610
CLARENCE WEBSTER FACKLER.....	586	JOHN JEROME SCHUNEMAN.....	611
JOHN WILLIAM GARRETT.....	587	ARTHUR SIEFERMAN.....	612
WILLIAM WESLEY GILKINSON, JR.....	588	ROBERT ALBERT SIGMANN.....	613
JEROME FRED GLASSER.....	589	HENRY EZMOND SMITH.....	614
WILLARD J. GRAHAM.....	590	FRANK PHILLIP SNIFF.....	615
GLENN LUCIUS HEFNER.....	591	PHILIP FLORSHEIM STEIN.....	616
H. ROY JOANNES.....	592	HOWARD SMITH THOMPSON.....	617
HARRY JOSEPH JOSEPHSON.....	593	PAUL EDWARD TILLMAN.....	618
PHILIP ANNIS Klapman.....	594	OLIVER OTIS TOWNSEND.....	619
CLETUS HENRY LEE.....	595	ROBERT MANUEL VEGA.....	620
SAMUEL M. LEFSTEIN.....	596	RAYMOND L. WARD.....	621
SIDNEY M. LEVIN.....	597	CLARKE I. WILSON.....	622

<i>May Examination</i>			
<i>Name</i>	<i>Certificate Number</i>	<i>Name</i>	<i>Certificate Number</i>
PAUL ANDERSON.....	623	MYRON EARL OURY.....	645
SIDNEY BERNSTEIN.....	624	EDWARD JAMES PAULING.....	646
THOMAS GEORGE BRADY.....	625	LEWIS RUTARSEY.....	647
JAMES EVERETT CALDWELL.....	626	JAMES P. RYAN.....	648
HENRY THOMAS CHAMBERLAIN.....	666	CLARENCE WILLIAM LOUIS SCHELB.....	649
ERNEST W. COBB.....	627	DONALD LYNN SCHRODER.....	650
ABE CROWN.....	628	CLARENCE HUSTON SHAVER.....	651
WILLIAM RUSH DICE.....	629	NATHAN WILLIAM SIMON.....	652
WILLIAM BURTON GAY.....	630	CLINE FONDREN SLAUGHTER.....	653
RUSSEL D. HAINES.....	631	ROBERT FERRELL SMART.....	654
ROBERT CARL HILKERT.....	632	CLARA REGINA STAHL.....	655
HERBERT EDWARD HOLT.....	633	EDWIN LEODGAR THEISS.....	656
FRED FISHER HOYT.....	634	ANDREW NORBY THOMPSON.....	657
RALPH STANLEY JOHNS.....	635	CLARENCE EDWARD TYNER.....	658
MILES EDMUND LAMPHEAR.....	636	JOHN LEO VOGEL.....	659
SAMUEL HIRAM LIEBERMAN.....	637	WYNFORD MARCUS WAGNER.....	660
PAUL GEORGE LIESEN.....	638	CARL A. WAHLQUIST.....	661
JOHN HENRY McNICHOLS.....	639	BRYAN JOSEPH WEBER.....	662
GLEN ERWIN MARTIN.....	640	GEORGE JOHN WINTERHALTER.....	663
HENORD J. MILLER.....	641	JOHN WILLIAM DORWEN WRIGHT.....	664
HAROLD MODJESKY.....	642	GEORGE AUGUST WULFF.....	665
GERALD D. MOORE.....	643	See CHAMBERLAIN.....	666
HIRAM CLINTON MUIR.....	644		

#### *Use of Institute Questions Abandoned*

For a number of years the Board of Examiners before each examination has considered and adopted as its own for use in its examinations questions prepared by the American Institute of Accountants. However, the plan was abandoned and the Illinois Board prepared its own questions for the May examination.

#### *Amendment of C.P.A. Law*

By Legislative Act effective October 1, 1925, the University's connection with the examining and certifying of public accountants in this state ceased.

#### *Financial Statement*

The balance on hand at the beginning of the present fiscal year was \$11,214.93. The receipts for the year were \$10,148.75. The total disbursements were \$4,389.95. These include a charge of \$44 for a typewriter appearing on the Business Office books, which should have been entered against another fund. This error has been corrected. The balance in the fund at the close of the fiscal year as appearing on the Business Office books was \$16,973.73.

The receipts and expenditures for the year are as follows:

<i>Receipts</i>		
Business Office Balance, July 1, 1924.....		\$11,214.93
Examination Fees.....	\$10,175.00	
Less refunds of fees.....	210.00	9,965.00
Receipts—Sale of questions.....		181.25
Collected from last year's sale.....		2.50
<i>Total receipts</i> .....		<u>\$21,363.68</u>

*Expenses*

Payment to Board of Examiners and Institute....	\$1,847.00		
Stenographic and Clerical.....	1,483.45		
Printing.....	530.93		
Travel.....	275.07		
Office Supplies and Equipment.....	107.74		
Postage.....	26.00		
Advertising.....	83.25		
Telephone and Telegraph; Freight and Express....	38.55		
<i>Total Expenditures</i> .....	\$4,391.99	\$4,391.99	
Less items not on Business Office Records....		47.29	4,344.70
			\$17,018.98
Less:			
*Charge on Business Office record for Type-writer (error).....		44.00	
Charge for one book not paid June 30, 1925...		1.25	45.25
<i>Balance on Hand June 30, 1925 (B. O. Records)</i>			\$16,973.73

Respectfully submitted,

MAURICE H. ROBINSON, *Chairman*  
 WILLIAM E. BRITTON  
 G. P. TUTTLE, *Secretary*  
*University Committee on Accountancy*

This report was received for record.

**PLYM FELLOWSHIP COMMITTEE**

(17) On nomination of the Head of the Department of Architecture and the Dean of the College of Engineering, I requested the following gentlemen to serve on the Plym Fellowship Committee for the year 1925-26:

Mr. HARRY B. WHEELOCK, *President*  
*Chicago Chapter, American Institute of Architects*

Mr. J. C. LLEWELLYN  
 Mr. ALFRED H. GRAINGER  
 Mr. HOWARD L. CHENEY

Professor L. H. PROVINCE is also a member of this committee *ex officio*. They have all accepted.

This report was received for record.

**CARTER ESTATE**

(18) A report concerning the Carter Estate and the Carter-Pennell Trust.

This report was received for record.

**PARR PROCESS**

Mr. Armstrong made a report on the progress of the negotiations for the sale of the University's interests in the Parr process.

No action was taken in this matter.

**BASEBALL GRANDSTAND**

Mrs. Ickes presented the following report of the Committee on Buildings and Grounds:

---

\*The charge should have been made against the Entrance Examination Fund and the charge to that Fund has now been made. 10-28-25.



The Buildings and Grounds Committee met at the University November 6th to consider the matter of building concrete bleachers on Illinois Field, this matter having been referred to the Committee at the October meeting of the Board. Members present were Mrs. Ickes, Mrs. Grigsby and Mr. Armstrong. President Kinley, Professor White, Director Huff, Judge Harker, and Mr. Roseberry were present, also Assistant Dean Jordan who was representing the City of Urbana.

President Kinley read a letter from Mr. Scheidenhelm, President of the Alumni Association, pertaining to the opening of Main Street through Illinois Field and imploring the Board not to permit this street to be opened. This matter was carefully considered and this Committee wishes to go on record as not in favor of opening a street through Illinois Field.

It was stated that the approximate life of wood bleachers is seventeen years and that the first cost would be about one-third that of concrete. In consideration of this and our inability to foresee the development of the University so far in advance and also the possibility that before the expiration of that time it may be found desirable to locate all physical activities near the new Gymnasium and Stadium, we recommend that wood bleachers be constructed.

Respectfully,

ANNA W. ICKES, *Chairman*  
HELEN M. GRIGSBY  
FRED L. WHAM  
J. W. ARMSTRONG  
W. L. NOBLE

On motion of Mr. Trees, the statement concerning a street was adopted.

On motion of Mr. Trees, the construction of wood bleachers on Illinois Field was authorized.

#### MEETING OF THE EXECUTIVE COMMITTEE NOVEMBER 13, 1925

The Secretary presented for record the minutes of a meeting of the Executive Committee.

A meeting of the Executive Committee of the Board of Trustees of the University of Illinois was held on call of the President at the Research and Educational Hospitals, Chicago, Illinois, November 13, 1925.

The President of the University submitted a statement from Professor James M. White, Supervising Architect, that bids had been received on the tile draining of the Parade Ground on November 9 as follows:

Christensen Brothers.....	\$2,633.85
English Brothers.....	6,169.00

On recommendation of the Supervising Architect to him, the President recommended that the contract for this tile draining be awarded to the low bidder, Christensen Brothers, at the figure bid by them as indicated above.

On motion of Mrs. Busey, the Committee voted to award the contract as recommended; namely, to Christensen Brothers at the figure \$2,633.85.

W. L. NOBLE  
MERLE J. TREES  
MARY E. BUSEY

#### REPORT OF FIRES

President Kinley reported concerning several small fires in the West Residence Hall.

This report was received for record.

Mr. Blair joined the Board during the presentation of this report.

### ASSOCIATION OF GOVERNING BOARDS

Mrs. Evans made a statement concerning the Association of Governing Boards of Universities, and offered a motion that the University join this Association. After discussion, the motion was lost.

### PROGRESS OF BUILDINGS

Mr. Armstrong raised the question of the rate of progress on buildings now under construction. This matter was discussed, but no action was taken.

### APPOINTMENTS MADE BY PRESIDENT KINLEY

The Secretary presented for record a list of appointments made by the President of the University.

Bean, F. J., Medical Adviser for Men and Assistant in Hygiene, for nine and one-half months beginning November 15, 1925, at a cash compensation of one thousand nine hundred dollars (\$1900).<sup>1</sup> (October 26, 1925)<sup>2</sup>

Blevins, Lusettie, Typist in Anatomy, in the College of Medicine, for ten months beginning November 1, 1925, subject to the rules of the Civil Service Commission, at a cash compensation of one thousand dollars (\$1000). (November 10, 1925)

Boyd, Mrs. Ella F., Director of Social Activities in the Woman's Residence Hall, for seven and one-half months beginning November 1, 1925, at a cash compensation of six hundred seventy-five dollars (\$675) with maintenance. (November 10, 1925)

Brooks, Fannie M., Assistant Professor of Home Economics Extension, for nine months beginning November 15, 1925, at a cash compensation of two thousand two hundred fifty dollars (\$2250). (November 4, 1925)

Crowder, Frederick, Student Assistant in Military Science, for ten months beginning September 1, 1925, at a cash compensation of one hundred dollars (\$100). (October 26, 1925)

Dobry, Elizabeth, Technician in Ophthalmology, in the College of Medicine, on one-half time, beginning October 16, 1925, and continuing until September 1, 1926, at a cash compensation at the rate of six hundred fifty dollars (\$650) a year. (October 26, 1925)

Drummond, H. A., Instructor in Oral Surgery, in the College of Dentistry, on one-half time, for ten and one-half months beginning October 15, 1925, at a cash compensation of five hundred twenty-five dollars (\$525). (October 31, 1925)

Fork, Mrs. Eva M., Technician in Anatomy, in the College of Medicine, on three-fourths time, at a cash compensation of five hundred twenty-five dollars (\$525). (November 14, 1925)

Gould, R. E., Research Assistant in Mechanical Engineering, in the Engineering Experiment Station, for nine months beginning December 1, 1925, at a cash compensation of one thousand five hundred dollars (\$1500). (November 7, 1925)

Jacobs, M. R., Assistant in Medicine, in the College of Medicine, for ten months beginning November 1, 1925, without salary. (November 3, 1925)

Kraft, Adolph, Instructor in Surgery, in the College of Medicine, on one-half time, for nine months beginning October 1, 1925, at a cash compensation of five hundred forty dollars (\$540). (October 22, 1925)

McDevitt, W. B., Laboratory Attendant in Ceramic Engineering, for one year beginning September 1, 1925, subject to the rules of the Civil Service Commission, at a cash compensation of one thousand eight hundred dollars (\$1800). (October 26, 1925)

Maxwell, D. C., Assistant in Soil Survey Mapping, in the Agricultural Experiment Station, for ten months beginning November 1, 1925, at a cash compensation of one thousand three hundred fifty dollars (\$1350). This supersedes his previous appointment. (October 26, 1925)

<sup>1</sup>Declined, November 2, 1925.

<sup>2</sup>The date in parenthesis is the date on which the appointment was made by President Kinley.

Nisbet, J. I., Resident in Otolaryngology, in the College of Medicine, for seven months beginning October 1, 1925, at a cash compensation of three hundred fifty dollars (\$350). (October 22, 1925)

Norviel, H. B., Medical Adviser for Men and Assistant in Hygiene, for nine and one-half months beginning November 15, 1925, at a cash compensation of one thousand nine hundred dollars (\$1900). (November 11, 1925)

Peterson, Carolyn, Nurse in Infirmary, in the College of Dentistry, for eleven months beginning October 15, 1925, subject to the rules of the Civil Service Commission, at a cash compensation of one thousand three hundred seventy-five dollars (\$1375). (November 7, 1925)

Rasmussen, Mary, Stenographer and Clerk in the Purchasing Office of the Chicago Departments, for ten months beginning November 1, 1925, subject to the rules of the Civil Service Commission, at a cash compensation of nine hundred dollars (\$900). (November 3, 1925)

Robertson, Reba, Clerk and Typist in the Auditing Division of the Business Office, for ten months beginning November 1, 1925, subject to the rules of the Civil Service Commission, at a cash compensation of eight hundred dollars (\$800). This supersedes her previous appointment. (November 3, 1925)

Turner, W. D., Student Assistant in Psychology, on one-half time, for ten months beginning September 1, 1925, at a cash compensation of five hundred dollars (\$500). (September 29, 1925)

Uthoff, C. J., Assistant in Anatomy, in the College of Medicine, on one-fourth time, for three months beginning November 1, 1925, at a cash compensation of fifty-six and one-fourth dollars (\$56.25). (November 11, 1925)

Walsh, Bess, Stenographer and Clerk in the Purchasing Office of the Chicago Departments, for ten months beginning November 1, 1925, subject to the rules of the Civil Service Commission, at a cash compensation of one thousand dollars (\$1000). This supersedes her previous appointment. (November 3, 1925)

Zimmerman, Lillian R., Social Service Assistant in Pediatrics, in the College of Medicine, beginning October 19, 1925, and continuing until February 1, 1926, at a cash compensation at the rate of one hundred twenty-five dollars (\$125) a month. (November 14, 1925)

The Board adjourned.

H. E. CUNNINGHAM  
*Secretary*

W. L. NOBLE  
*President*

This Page Intentionally Left Blank

**MEETING OF THE BOARD OF TRUSTEES**  
**OF THE**  
**UNIVERSITY OF ILLINOIS**

---

**December 8, 1925**



The December quarterly meeting of the Board of Trustees of the University of Illinois was held at the Blackstone Hotel, in Chicago, at 10 o'clock a. m. on Tuesday, December 8, 1925.

When the Board convened, the following members were present: President Noble, Mr. Armstrong, Mr. Barr, Mrs. Busey, Mrs. Evans, Mrs. Grigsby, Mr. Trees, Mr. Wham.

President Kinley was present.

**MINUTES APPROVED**

The Secretary presented the minutes of the meeting of November 19, 1925.

On motion of Mr. Trees, the wording of the motion on page 469, line 26, was changed to read as follows: "On motion of Mr. Trees, the construction of wood bleachers on Illinois Field was authorized."

On motion of Mrs. Grigsby, the minutes were approved, with the change indicated above, as printed on pages 457 to 471 above.

#### PARR COKING PROCESS

Mr. Armstrong, for the Committee on the disposal of the Parr coking process, reported as follows:

*To the Board of Trustees, University of Illinois*

Your Committee appointed April 8, 1925, consisting of Messrs. Armstrong, Barr, and White, to handle the further negotiations with reference to the Parr Coking Process has made two informal reports and now presents the following proposal which is presented in the form of a letter, dated October 10, 1925, to the Chairman of the Committee and signed by Mr. A. B. Marvin, which is as follows:

NEW YORK CITY, NEW YORK  
October 10, 1925

*Mr. J. W. Armstrong, Chairman Special Committee*

DEAR SIR:

This is in reply to your letter of September 28th, and is submitted on behalf of Professor Parr and his proposed associates as a modification of his proposal to you of June 24th, 1925, the modification in large part being based on my talk with you at Madison, August 3rd, 1925.

I understand that your Committee has power to act on this entire coke making project, but I am sure that you and all of us would feel more comfortable if the entire situation were laid before the Board of Trustees of the University of Illinois.

Our present offer is as follows:

**FIRST:** The Board of Trustees has paid or will pay all obligations arising out of the University's research work on coke to date, excepting the unpaid patent attorney charges which on October 1, 1925, amounted to \$7256.10 as per statement annexed, and excepting such further obligation or equity, if any, as may have arisen because of the contribution of \$16,000 which Mr. Hert made to the University in the early days on this coal research.

**SECOND:** The Board of Trustees will assign to a corporation yet to be organized all its right and title to such inventions as have been conceived by Messrs. Parr and Layng pertaining to the coking of coal (and also the Baille-Barrelle patent purchased through Professor Parr) in consideration of \$50,000 in preferred stock in the new corporation, this preferred stock to be non-assessable 6% non-cumulative stock and to constitute all of the preferred stock of the corporation. It is understood that this transfer will relieve the Board of Trustees of any obligation to the Firm of Pennie, Davis, Marvin & Edmonds for past or future services or disbursements in connection with the patent matters here under discussion.

**THIRD:** The corporation will diligently endeavor to commercialize the process and will agree that if at the end of five years from the date of the transfer of the patent rights it has not spent as much as \$50,000 in research, development and patent expense, it will reassign to the Board of Trustees for a consideration of \$1.00 all rights that may have been assigned by the Board to the corporation under paragraph SECOND above, but the corporation does not agree under this clause to assign to the Board of Trustees any future patent rights acquired by the corporation through invention or purchase.

**FOURTH:** The corporation will give to the University of Illinois a license free from royalty under such patent rights as it may acquire from the University under paragraph SECOND above, including all subsequent improvements therein that may be made or acquired by the corporation so that the University may build and operate a plant at the University to supply the University with gas,

tar, and oil or coke. The license to include the right to sell all by-products such as coke, gas, tar, and oil. Such a license is not to be construed as broad enough to permit the University to go into coke or gas manufacture in a broad way, but only to the extent needed to satisfy the University requirements of one or the other of those commodities, and to permit the use of the plant for educational purposes.

**FIFTH:** From now until September 1st, 1926, the Board of Trustees will permit Professor Parr and his associates and assistants to carry on this coal and coke research at the University of Illinois in much the same way and on approximately the same scale as it has been carried on during the past year, the corporation paying all bills for labor and materials, for gas consumed and paying for breakage for materials all in accordance with the general custom when work is being carried on at the University on behalf of any private individual or corporation, the University, however, making no charge for housing, over-head or the like.

**SIXTH:** Exclusive of buildings, whatever equipment may have been listed in your "Statement of Expenditures, Experimental Fuel Plant 1918 to July 1, 1925" shall belong to the corporation, that is to say, if the corporation by that itemized statement has been charged with retorts, fire-bricks, ovens, pumps, pyrometers, or the like, it should be free to take those away at any time in so far as they have salvage value. In so far as the new buildings are concerned the corporation will have no rights even though there is a relatively large building item on your itemized statement.

**SEVENTH:** The corporation will settle with Kuehn & Fulks for such claims, if any, as they may have against the early research work, or if a settlement cannot be worked out, will defend itself as best it can against any claim made by these gentlemen. It is understood that no one else has any claim on the title to this work, and that no one else has any license or right of any sort under it.

**EIGHTH:** Provision will be made for retiring the preferred stock in the corporation if and when the profits of the corporation reasonably permit.

**NINTH:** Our plan of financing is as follows:

We will organize a Delaware Corporation, having \$50,000 preferred stock, all of which will go to the University under clause **SECOND** above, and 250 shares of common stock of no par value. Of this amount 50 shares will go to Parr and Layng as compensation for past and future services as inventors and developers of the process, that stock to be held by them or sold or distributed in part with associates or former associates as they may think best; 50 shares will be sold to Messrs. Kuehn and Fulks for \$5,000, they to release all claims which they may have, or might be considered to have arising from the assignment to them from Mr. Hert who put in \$16,000 in the early days; 75 shares to be sold to Pennie, Davis, Marvin, and Edmonds, the present attorneys of the Board of Trustees, for \$7,500; 75 shares to be sold to the C. F. Burgess Laboratories of Madison, Wisconsin for \$7,500. This will give the corporation funds with which to clear up the indebtedness to the attorneys of \$7,200 and will leave \$2,800 with which to carry through until next summer the present fight with Wisner on the question of priority. Also there will be \$10,000 available for use by Professor Parr between now and September 1, 1926, in the further prosecution of this research at the University along the general lines pursued by him in the past.

By next September we should know much more about the commercial feasibility of this project, and whether there is reasonable prospect of successful commercial exploitation.

We suggest that you lay this proposal before your Board of Trustees and if the Board approves, we will go ahead immediately with the organization of the corporation, and with the preparation of the necessary assignments and other documents needed to express in more exact language the general ideas outlined above.

Very truly yours,

ARBA B. MARVIN

Your Committee recommends that it be continued and be authorized and directed to conclude, in cooperation with the proper officers, a definite agreement in substantial accordance with the above proposal and that said University officers be directed to execute the agreement.

Briefly the history having a bearing on the Committee's conclusions may be summarized as follows:

Professor Parr began his research on this method of coking twenty-three years ago at the time of the hard coal strike in Pennsylvania. His research was instigated by a desire to so treat Illinois coal that it could be used in heating equipment designed for hard coal. As the research progressed Professor Parr's interest changed somewhat from the manufacturing of a coke to the studying of the by-products made available by the process and laboratory research work continued for a long period of years. It finally reached the stage where larger retorts became necessary in order to study some phases of the commercial development of the process. The University heartily supported Professor Parr in all this work.

About seven years ago the development of the process had reached the point where it became of interest to certain industries and some outside funds became available for its commercial development. Since then interferences in the patent office have arisen, the clearing up of which would involve expensive litigation; which was the status at the time this Committee was appointed.

In the Minutes of the Board of Trustees for January 11, 1921, there is a report which was signed by President Abbott of the Board and President Kinley authorizing negotiations for the sale of the process to companies sufficiently interested and financially able to promote it. Under that authorization the Committee tried to interest several possible prospects, including:

- L. D. Anderson, U. S. Smelting, Refining & Mining Co., Salt Lake City, Utah
- D. B. Shourds, Tribune Building, Terre Haute, Indiana
- F. J. Baker, V. P. Public Service Co. of Northern Illinois, 72 West Adams Street, Chicago
- W. H. Blauvelt, Mgr., Semet-Solvay Company, Syracuse, N. Y.
- H. M. Ferguson, Pres. Clinton Coal Company, Clinton, Indiana
- W. E. Brophy, c/o A. D. Little Co., Ltd., Charles River Road at Kendall Square, Cambridge, Massachusetts
- E. B. Fulks, Arkansas Preservative Co., Carleton Bldg., 6th & Olive Streets, St. Louis, Missouri

The negotiations with the above concerns were without results.

In 1922 correspondence was opened with the Koppers Company and on November 9 of that year the Board authorized a contract with them but no satisfactory agreement could be concluded. There seemed to be no other companies who at that time were in any way interested in entering into the kind of agreement the University could approve. Since then the clearing up of patent interferences has progressed and Professor Parr has continued his research work on a somewhat larger scale than before under the general supervision of the Engineering Experiment Station. The effort through all these years has been to dispose of these patents in such a way as to give the public the maximum benefit and also so as to conserve the public interest in every way. Rather unexpectedly the parties who are making this proposal have become interested in the enterprise and have made a proposition which seems to have met the condition which we have been seeking. The promoters of the proposed corporation are men trained in research, who have been financially successful in the general field of development of scientific processes involving the type of skill necessary for the industrial development of this process.

#### COMMITTEE ON PARR PROCESS

J. W. ARMSTRONG, *Chairman*  
GEORGE A. BARR  
J. M. WHITE



On motion of Mr. Trees this report was adopted, the Committee was continued and was authorized and directed to negotiate a contract in substance according to the terms outlined and the President and the Secretary of the Board were instructed to execute the contract.

#### MATTERS PRESENTED BY PRESIDENT KINLEY

The Board considered the following matters presented by the President of the University.

##### CONTRACT FOR KUNZ CELL

(1) The Supervising Architect reports that the agreement with the DeForest Phonofilms, Inc., has been executed by both parties to the agreement. (Minutes, October 23, 1925, page 438).

This report was received for record.

##### PRINTING THE UNIVERSITY ANNUAL REGISTER

(2) A recommendation from the Comptroller to award a contract for printing the annual register for 1925-26 to O. M. Rogers, operating the Rogers Printing Company, Dixon, Illinois, the low bidder according to the following statement: Uniform specifications, copy attached, were submitted to the following firms and bids were received in the form of unit prices on the various items in the specifications. The approximate cost of the work on the basis of these unit prices would be as follows:

O. M. Rogers (Rogers Printing Company) Dixon, Illinois.....	\$6500
R. R. Donnelly and Sons Company, Chicago, Illinois..	7200
Pantagraph Printing and Stationery Company, Bloomington.....	No bid
Interstate Printing Company, Danville.....	No bid
Review Printing and Stationery Company, Decatur....	No bid
Flanigan-Pearson Company, Champaign.....	No bid

On motion of Mr. Wham, this recommendation was concurred in.

##### FLOOR AND PARTITION WORK IN NEW GYMNASIUM

(3) The Supervising Architect reports that bids have been received on some concrete floor and partition work in the New Gymnasium as follows:

King and Petry.....	\$5340
English Brothers.....	5995

and recommends that the contract be awarded to King and Petry on the basis of their bid of \$5,340. I concur.

On motion of Mr. Barr, this recommendation was approved.

##### PLANS FOR THE ADDITION TO THE PHARMACY BUILDING

(4) The plans for the Pharmacy building as submitted by Supervising Architect White. My understanding is that he and Dean Day fully approve these plans as submitted by the Architect.

December 2, 1925

*President David Kinley, 355 Administration Building*

DEAR PRESIDENT KINLEY:

I am enclosing the plans and proposed west facade of the School of Pharmacy building as prepared by Schmidt, Garden & Martin. I think these plans are a very happy solution of the problem. The new building will fill in the entire space between the present south building and the Bakers' building and when either of these buildings is torn down, the same style of building can be continued, ultimately giving a continuous facade about ten feet back from the lot line. This design is in harmony with the design of the hospital group which is an advantage in identifying the building as a part of the University of Illinois group.

The laboratories are placed in a four-story wing extending to the west which will have a flat roof so that the chimneys from the vent flues will not have to be carried so high; and also for economy's sake.

The preliminary estimates on the building are based upon fully equipping the building with both fixed and portable equipment, including, of course, the fee for architectural services. Boilers for heating this building will be in the basement but a cross connection between the new and the present boiler rooms is provided so that one fireman can take care of all the boilers.

I have authorized the test borings necessary to determine the character of footings, which will cost less than \$200.

I recommend the approval of these plans.

Yours truly,

JAMES M. WHITE  
*Supervising Architect*

On motion of Mrs. Grigsby, these plans were approved.

**CONTRACTS EXECUTED BY THE COMPTROLLER**

(5) The Comptroller's report of contracts executed from November 17 to December 3, 1925.

*MISCELLANEOUS CONTRACT EXECUTED UNDER GENERAL REGULATIONS*

<i>Name</i>	<i>Amount</i>	<i>Date</i>	<i>Item</i>
Otis Elevator Company.....	\$8.00 per month	11-6-25	Service on elevator on Farm Mechanics Building

*PURCHASE ORDERS, NOVEMBER, 1925, AMOUNTING TO \$1000 OR MORE*

<i>Date</i>	<i>Amount</i>	<i>Department</i>	<i>Firm</i>	<i>Description</i>	<i>Procedure</i>
11-11-25.....	\$1850.00	Physical Plant	T. A. Foley	Lumber	Competitive Quotations
11-25-25.....	\$1164.42	Supervising Architect	Otto Randolph Incorporated	Hauling	Arranged by Supervising Architect

H. M. EDWARDS  
*Purchasing Agent*

This report was received for record.

**LOT 86 IN COLLEGE PLACE**

(6) The following letter from the Comptroller.

December 4, 1925

*President David Kinley, University of Illinois*  
MY DEAR PRESIDENT KINLEY:

On March 13, 1923, page 154, the Board of Trustees authorized the purchase of Lot Eighty-six (86) in College Place from Fannie B. Sherfy and made an appropriation for a part payment on this and other lots. A contract was made with Miss Sherfy for the purchase of this lot providing for a deferred balance of \$1800, as reported on April 11, 1923. This contract was, on October 25, 1924, extended for one year or such length of time as might be necessary for the owner to perfect the title. This has now been done and the title has been approved by Judge Harker. The deal is, therefore, in shape to be closed.

I therefore request and recommend that an appropriation of \$1800 be made from the Reserve and Contingent Fund to pay the balance due on this contract. This is the only amount outstanding and unpaid on College Place lots, the purchase of which has been authorized.

Cordially yours,  
LLOYD MOREY  
*Comptroller*

On motion of Mrs. Evans, this appropriation was made by the following vote: Aye, Mr. Armstrong, Mr. Barr, Mrs. Busey, Mrs.

Evans, Mrs. Grigsby, Mr. Noble, Mr. Trees, Mr. Wham; no, none; absent, Mr. Blair, Mrs. Ickes, Mr. Small.

#### ACCIDENT AWARD TO MISS RUTH FRANKLIN

(7) Miss Ruth Franklin, who is employed as a part-time secretary by the Department of Psychology, was injured on September 11 by falling glass from the dome over the loan desk in the Library. The Supervising Architect reports that the glass fell as a result of an unsafe condition of the art glass dome. Miss Franklin was attended by one of the University physicians who found it necessary to refer her to Burnham Hospital for an X-ray, which was the only expense incurred in connection with the case.

I recommend that the University pay the bill for X-ray service amounting to \$7.50.

On motion of Mrs. Grigsby, this recommendation was approved.

#### REFUND TO MISS RUBY FRAZIER

(8) Miss Ruby Frazier had a room in the Residence Hall until October 3, when she left the University. I have requested the Comptroller to return the whole balance of her deposit—\$175—and ask approval.

On motion of Mrs. Evans, this action was approved.

#### COMPENSATION TO MILTON MICHAEL

(9) While Milton Michael was splitting wood at the Dairy Farm in performance of work for which he was employed, he was struck in the eye by a sliver of wood and lost the sight of his eye. A committee appointed by me to advise me in such cases, of which committee Judge O. A. Harker is chairman, recommends that the University pay all medical and hospital bills incurred on account of this injury prior to November 30, and also a cash payment representing the present value of his allowance of \$12 per week for 100 weeks on the basis of 5% interest. The medical and hospital bills amount to \$249.50, the cash payment \$1145.63, making a total of \$1395.13.

On motion of Mrs. Grigsby, this payment was authorized by the following vote: Aye, Mr. Armstrong, Mr. Barr, Mrs. Busey, Mrs. Evans, Mrs. Grigsby, Mr. Noble, Mr. Trees, Mr. Wham; no, none; absent, Mr. Blair, Mrs. Ickes, Mr. Small.

#### REPORT OF FACTS ON JANITORS' WAGES

(10) In accordance with instruction of the Board, an inquiry has been made concerning the wages of janitors and the fairness of a request of an increase of thirty percent in their wages. The facts and opinions found are as follows:

This request first came up in July, 1924, and was referred by the President to Professor White who is in general charge of all employees in our operating plant and is also chairman of Committee on Wages appointed to consider all such requests, to equalize wages and conditions for the same class of work throughout the University, and in general to take care of the whole wage situation. The Committee at present consists of Professor White, Deans Mumford, Ketchum, and Thompson.

The Committee reported that we are paying janitors fifty cents an hour for an eight hour day, but have placed a few on a salary of \$120 per month and have held out opportunity for advancement to those who showed themselves efficient. There were then six\* men out of 48 receiving this monthly rate. The Committee remarked that there were plenty of men who would like the work at the present wage.

\*Two have been advanced out of this grade.

In a report made on October 19 by Professor White, Schedule A shows the number of University janitors as the list was a month ago, with the rate of pay and earnings of each one averaged for three months.

The regular day is eight hours, six days in the week, yielding an average wage of \$104 per month for regular work. A good deal of extra time is put in so that the actual average of all janitors on the fifty cents an hour rate, would be \$112.27.

*SCHEDULE A*  
*NUMBER OF UNIVERSITY JANITORS AND RATES OF PAY*

- 4 at \$120 a month
- 46 at 50c an hour (average \$110-\$115 a month)
- 3 at \$75 a month (one on  $\frac{3}{8}$  time)
- 1 at \$6.00 a week (student; part time)
- 1 at \$27.00 a week
- 1 at \$110.00 a month

(Here was submitted the names and pay of all janitors in the employ of the University at Urbana, on November 16, 1925, as carried on the University books.)

There are about fifty students employed at the rate of 35c per hour. These men average a little over three hours per day for six days per week.

N. B. Student rate 35c not 50c as Board was told last month and they do not work "an hour at a time."

*WAGES OF JANITORS ELSEWHERE*

Urbana and Champaign school janitor's wages are reported to me by the Comptroller and the Supervising Architect as shown in Schedule B.

*SCHEDULE B*  
*JANITORS' WAGES IN THE CHAMPAIGN SCHOOLS*

- 11 men at \$125 a month—High school and 8-room buildings
- 2 men at \$120 a month—4-room buildings
- 2 men at \$130 a month—Head janitor at high school and janitor at central building

Average wage—\$125 per month

All janitors are on nine-months' appointment and are required to be on duty at such hours as are necessary to care for the building. This means that in case of all buildings except the Central building and the High School the janitors must be on duty at least by 5 a. m.

At the Central School, which has city heat, and at the High School where a fireman is provided to take care of the heating plant, the hours are 3:00 p. m. to 12:00 p. m.

*SCHEDULE B 2*  
*JANITORS' WAGES IN THE URBANA CITY SCHOOLS*

All janitors are on twelve months' appointment, and work about nine hours—7:00 a. m. to 5:00 p. m. with some time off at noon, though not always a full hour. One \$90.00 man works from 5:00 to 4:00 a. m. as he is a sort of night watchman.

- 1 Janitor—\$135 a month—Increased from \$125 July 1, 1925
  - 5 Janitors—\$100 a month—Increased from \$90 July 1, 1925
  - 3 Janitors—\$90 a month—Increased from \$80 July 1, 1925
  - 2 Janitors—\$75 a month—No increase given July 1st
- The janitors receiving \$75 a month have 4-room buildings.  
Average Wage—\$96.

*SCHEDULE C*

Certain other Urbana and Champaign janitors are paid as per Schedule C.

In one building	
\$120, one meal per day*.....	\$120
In another	
Custodian and guard.....	120
Other Janitors.....	80

\*Is a trusted employee charged with special responsibility.

*SCHEDULE C (Continued)*

In another		
Head Janitor \$32 per week.....	128	
2 at \$17 per week.....	68	
1 at \$16 per week (night).....	64	
In another		
(Paid to one man for care of two suites of offices).....	140	
Court House—2 at \$90.....	90	
The pay of janitors in various State departments in Illinois as given in the appropriation acts is shown in Schedule D prepared by the Comptroller.		

SCHEDULE OF JANITOR POSITIONS, STATE DEPARTMENTS  
1925-27

Department	Head Janitors	Custodians	Janitors	Janitresses	Window Washers and Janitors	Firemen and Janitors	Watchmen	Policemen
Governor.....			1 @ \$1200					
Secretary of State			42 @ 1200	2 @ \$1200	8 @ \$1200			
State House and Power Plant.....			1 @ 1200	1 @ 300*				
Attorney General								
Springfield Office.....								
Courts								
Supreme Court.....	1 @ \$1500	1 @ \$1000	4 @ 1200			1 @ \$1500		
Second District Appellate Court.....			1 @ 1500			1 @ 1200		
Third District Appellate Court.....							32 @ \$1500	
Fourth District Appellate Court.....							1 @ 900	
General Assembly								
Department of Agriculture								
Division of Foods and Dairies.....	1 @ 1200		1 @ 1200					2 @ \$1320
Department of Conservation.....								1 @ 1500
Department of Labor								1 @ 1200
Chicago Free Employment Office.....			4 @ 1200					1 @ 1200
Chicago Free Employment Office, 35th Street Office.....								1 @ 1200
Cicero Free Employment Office.....								1 @ 1200
Department of Public Works and Buildings								
Starved Rock Park.....			1 @ 1200					
Douglas Monument State Park.....			1 @ 1200					
Old Salem State Park.....			1 @ 1200					
Department of Purchases and Construction.....								
Department of Public Health								
Biological Laboratory.....	1 @ 1200		1 @ 1200					
Department of Trade and Commerce								
Insurance.....							1 @ 1200	
Chicago Grain Inspection.....			1 @ 1200					
Rate Section.....			1 @ 1200					
Illinois State Historical Library.....			1 @ 1200					
Illinois Farmers Institute.....			2 @ 1200					

December 2, 1925

\*Probably part-time

Schedule E is a communication from Professor White's office dated December 4 showing the total amount that would have to be added to our budget for payrolls if this request were granted. Other matters of fact connected with the matter are these:

The Wages Committee referred to before considered this matter in October, but did not see its way clear to acquiesce in the request. On September 29 Professor White wrote Mr. Claude F. Peters, Secretary-Treasurer, Building Service Employees International Union in Chicago as follows:

"This matter has been frequently and thoroly threshed out with the local federation and I did not know there was any request before us for an increase of fifteen cents an hour. . . . We have always contended that these men were not entitled to the common labor rate in the Twin Cities and I don't think our position on that point will be changed. These men are given permanent employment under the most favorable possible working conditions, with two weeks of vacation a year, with certain provisions for sick leave in addition, and beginning a year from now they will be eligible for a retiring allowance under the provisions which will go into effect at that time. I am sure you will agree with me that they are, under these circumstances, nearly twice as well off as the average wage earner whose employment is precarious and frequently under conditions which the janitors could not stand up under."

#### SCHEDULE E

This schedule shows the total increase which would result in case a general increase were made in the janitors' wages. An increase in the janitors' wages would mean an increase in the wages of the groundsmen, and an increase in the wages of the groundsmen would mean an increase in the wages of certain of the agricultural laborers.

The basis of the figures given is an assumed increase of five cents an hour in the rate of all janitors, groundsmen, and agricultural laborers employed, all temporary and part time employees being omitted. Dean Mumford stated that an increase in the wages of the agricultural laborers on an hourly basis would probably mean a similar increase for the farm laborers on a monthly basis. As there have been a number of increases made recently in this latter class it is assumed that an average increase of \$5 a month would probably represent the total increase that would be necessary for the farm laborers on a monthly basis.

All computations are based upon the payrolls for November, 1925. The payrolls for the Agricultural College were secured from the Bursar, and those for the janitors and groundsmen, from the office of the Superintendent of Buildings. The figures showing the additions to the total payroll which would be made necessary by granting the janitors' request are as follows:

Class of Employee	Number employed	Total Hours	Total Increase	
			Per Month	Per Year
Agricultural				
(Hourly basis) . . .	45	6,285	\$314 25	\$3 771 00
(Monthly basis) . . .	40	\$5 per month	200 00	2 400 00
Groundsmen . . . . .	17	4,728	236 40	2 836 80
Janitors . . . . .	51	11,753	587 65	7 051 80
<i>Total</i> . . . . .			\$1 338 30	\$16 059 60

Increases for the janitors and groundsmen who are on a monthly basis have not been taken into consideration.

These figures show that to comply with the janitors' request would add \$21,155 per year to our budget for them and \$48,177 for all who would have to be raised.

#### COST OF LIVING

With reference to the cost of living the National Industrial Conference Board gives 197.3 as the index number based on retail prices for 1920; 166.7 for 1921; 156.6 for 1922; 161.3 for 1923; 163.4 for 1924. The average for the current year,

of course, is not available. It would probably be somewhat higher than that of 1924. The cost of living rose previous to 1920 until it reached the high figure mentioned above. Following this increase in the cost of living, the wages of our janitors were raised in 1917, 1918, 1919, and 1920. The maximum paid in 1917 was \$2.80 a day. The minimum on the fifty cent rate now is \$4.00 per day.

#### SUMMARY

Following is a summary of the reasons "pro" and "con" the requested advance so far as they have been given me or I have been able to discover them. Reasons for the advance:

1. To meet the rising cost of living.
2. The University should pay at least as well and perhaps better than other employers. It should not let its standard be determined by that of others but should set the pace.
3. The present rate of pay is not sufficient to enable a man to live well, save something, and educate his family.

Reasons against the advance:

1. The pay is adequate for the work done. Moreover the way is open for a janitor to get into the \$120 a month class by showing greater efficiency in his work.
2. Aside from regular pay our janitors have the benefit of the retiring allowance.
3. Aside from regular pay our janitors have the benefit of the death benefit.
4. Our janitors are assured employment through the year with one to two weeks' vacation on pay.
5. They work under especially good working conditions.
6. Their work does not belong to the out-of-door hard labor class.
7. Consideration is shown them as they grow old when other work would not be open to them.
8. Pay for similar work elsewhere in State jobs and in this neighborhood is substantially the same and in many cases less.
9. There are few cases of janitorial jobs paying more and these practically all are places involving harder work, such as firing boilers, etc. (See Professor White's letter of October 20.)
10. The cost of living is lower as shown by the index number quoted than it was at the time of the last raise in pay.
11. Our janitors have opportunities to put in extra time largely in connection with University entertainments, games, and other functions. These assignments are well liked and sought after. They really furnish entertainment and relaxation while under pay.
12. This matter has been, according to Professor White, frequently and thoroughly discussed with the local Union and its representatives have been satisfied.
13. To agree to the request would necessitate raising wages of other groups where such increase is not justified, and would call for a total of more than \$20,000 for the janitors alone and \$50,000 or more to meet the janitor's demands and others which would immediately follow on its basis.
14. Those who are getting sixty-five cents per hour for hard out-of-door labor are not steadily employed.
15. No janitor of ours has abandoned his job to take this out-of-door labor. I recommend that no change be made in the wages of janitors.

On motion of Mr. Wham, this report was received for record and the recommendation was adopted.

#### OFFER OF PRIZE BY DR. FRANK SMITHIES

(11) Dr. Frank Smithies, whose offer of a prize for research in the diseases of the alimentary tract was laid before the Board at its October meeting, has written me renewing the offer in a somewhat different form. He writes:

"I wish to inform you that my offer of an annual award in memory of Beaumont still holds and that I am ready and willing to deposit with the proper Uni-



versity authorities a lump sum or securities sufficient to insure an annual income of at least one hundred dollars for the award in perpetuity."

I recommend that the Board accept the gift offered by Dr. Frank Smithies for the purpose indicated in his letter to me—namely to establish a prize of \$100 to be awarded annually to any member of the College of Medicine who submits during the year, the most useful piece of research on diseases of the alimentary tract.

On motion of Mr. Barr, this gift was accepted under the rules of the Board.

#### OFFER OF FARM IN INDIANA

(12) Recently I received a letter from Dr. C. A. Hollett of Dupont, Indiana, asking whether the University would accept his farm of 400 acres located 2½ miles north of Dupont, as a gift, with the proviso that he receive an annuity payable during the life of himself and wife, until the death of the last survivor.

Dean Mumford and I visited this farm. After inquiring into the circumstances as thoroughly as we could we both think that it would be inadvisable for the University to accept this gift. It seems to me, therefore, that the Board should thank Dr. Hollett for his kind offer but decline it with an appropriate expression of thanks.

Mrs. Ickes took her place with the Board during the presentation of this item.

On motion of Mr. Barr, this gift was declined, and the President of the University was requested to convey to Dr. Hollett the thanks of the Board.

#### ACCEPTANCE OF DR. CARL A. HEDBLOM

(13) I have received through the hands of Dean Davis, and transmitted to the Secretary of the Board, Dr. Carl A. Hedblom's acceptance of the appointment tendered him by you as Professor and Head of the Department of Surgery. Dr. Hedblom informs me that he will report for duty at the beginning of the second semester.

This report was received for record.

#### LEAVE OF ABSENCE FOR COLONEL W. T. MERRY

(14) Colonel Merry has requested the War Department to permit him to be absent from his duty here for about two months and a half, beginning about January 1, on account of Mrs. Merry's health. I have forwarded his request to the War Department with my approval and ask that you approve this request so far as the University is concerned.

On motion of Mrs. Busey, this request was approved.

#### HESEL LAND

(15) Mr. J. F. Hessel called on me recently and read certain papers which he brought with him containing, as he said, certain propositions which he asked me to consider and submit to the Board as a mode of meeting the University's desire to acquire his land, concerning which condemnation proceedings have been begun.

The Comptroller has summarized these propositions for me briefly as follows:  
1. The University has been asked to approve a certain sub-division of this land, the sub-division containing about one-half of the tract which Mr. Hessel would expect to sell for approximately \$250,000. He then proposes to deed to the University the remaining 25 acres in return for an annuity equal to interest on an unstated valuation of this portion of the tract payable until his death.

2. That Hessel Block as laid out by him shall be kept intact; that the University will cooperate in securing a subway at the southwest corner of the Hessel tract; that under the above two conditions the University may purchase the entire tract on the following terms:

Cash: \$50,000; deferred payments over a period of five years at 6%, \$100,000; and a 7% annuity on \$100,000 to him during his life-time, he to provide in his will for a bequest to the University of a sum equal to all annuities paid him to the time of his death. This would make the tract cost probably \$290,000, not including interest. The Supervising Architect, the Comptroller and others whom I have consulted are of one opinion on the matter—namely, that these propositions should not be accepted. I so recommend.

On motion of Mr. Wham, this recommendation was concurred in.

#### OSTEOPATHIC PRACTITIONERS IN MCKINLEY HOSPITAL

(16) A report that there has been some correspondence between the Legal Counsel and the attorneys for the Osteopathic Association concerning the petition of the association that its members be permitted to practice in the McKinley Hospital, but that nothing definite had developed.

This report was received for record.

#### LOCATION OF RADIO BUILDING

(17) Professor White recommends as the location of the building for the new radio station a site just in the rear of the Gymnasium Annex on old Illinois Field. He states that Mr. Huff has laid out baseball diamonds on the south half of Illinois field and the location of the building on this plan interferes with the left field of one of them. He adds that possibly the location of the building can be moved so that it will not be seriously objectionable to Mr. Huff.

On motion of Mrs. Evans, the President of the University was authorized and instructed to determine the location of this building.

#### PROGRESS ON BUILDINGS

(18) A letter from Professor J. M. White.

December 2, 1925

*President David Kinley, 355 Administration Building*

DEAR PRESIDENT KINLEY:

You asked me on November 12 to give you at an early date a brief statement showing the progress we are making on our new building program. The contracts let to date are as follows:

##### On the Library

General Contract—A. W. Stoolman.....\$ 76 837 00

Bookstacks—Snead & Company..... 154 459 00

The appropriation of \$500,000 contemplates an addition to this stackroom unit in the building of a part of the north front along Armory Avenue. It seemed inadvisable to start another contractor on this building until the original contract was completed, and therefore the plans for the Armory Street front are not progressing very fast, but the drawings can be ready for early spring letting.

The general contract for the south wing of the New Gymnasium has been awarded to English Bros. at their bid of \$161,998. Heating, wiring, and plumbing contracts are still to be awarded.

The plans for the Armory addition are nearing completion.

The Pharmacy building plans can easily be ready by the first of February if we are working along the right lines.

The studies for the Architectural building are not yet ready for approval. The plans worked out by the department of Architecture were sent to Mr. Platt last week for his revision, and therefore the plans for this building can probably not be ready for three or four months.

Yours truly,

JAMES M. WHITE  
*Supervising Architect*

This report was received for record.

**DEATH OF FRANCIS MCKAY AND A. F. NIGHTINGALE**

(19) A report of the death of Mr. Francis McKay and Mr. A. F. Nightingale, former trustees of the University.

On motion of Mrs. Evans, this report was received with expressions of regret, and the President of the University was instructed on behalf of the Board to convey an expression of sympathy to the families of Mr. McKay and Mr. Nightingale.

**PROMOTION OF DEBATING**

(20) A recommendation that \$1000 be appropriated from the Reserve and Contingent Fund to be used for the promotion of interest in debating.

This appropriation was made by the following vote: Aye, Mr. Armstrong, Mr. Barr, Mrs. Busey, Mrs. Evans, Mrs. Grigsby, Mrs. Ickes, Mr. Noble, Mr. Trees, Mr. Wham; no, none; absent, Mr. Blair, Mr. Small.

**DATE OF JANUARY MEETING**

On motion of Mr. Trees, the date of the January meeting was set for Saturday, January 9, 1926, at 9 a. m., subject to change by the President of the Board if other interests conflict.

**APPOINTMENTS MADE BY PRESIDENT KINLEY**

The Secretary presented for record a list of appointments made by the President of the University.

Kaplan, Bertha, Instructor in Medicine, in the College of Medicine, for eight months beginning January 1, 1926, at a cash compensation of one thousand three hundred thirty-three and one-third dollars (\$1333.33). (December 2, 1925)<sup>1</sup>

Koch, Elizabeth, Instructor in Pharmacology and Therapeutics, in the College of Medicine, on one-half time, for ten months beginning November 1, 1925, at a cash compensation at the rate of one thousand two hundred fifty dollars (\$1250) a year. This supersedes her previous appointment. (November 27, 1925)

Kraines, Samuel, Technician in Physiological Chemistry, in the College of Medicine, beginning October 12, 1925, and continuing until September 1, 1926, at a cash compensation at the rate of one thousand eighty dollars (\$1080) a year. (November 25, 1925)

Lee, F. N., Medical Adviser for Men and Assistant in Hygiene, for nine months beginning December 1, 1925, at a cash compensation of one thousand eight hundred dollars (\$1800)<sup>2</sup>. (November 25, 1925)

McCormack, Ted, Technician in Physiology, in the College of Medicine, on three-fourths time, for nine months beginning December 1, 1925, at a cash compensation of six hundred seventy-five dollars (\$675). (November 21, 1925)

Schmitt, H. I., Student Assistant in Military Science, for eight months beginning November 1, 1925, at a cash compensation of eighty dollars (\$80). (November 27, 1925)

Walsh, T. G., Associate in Medicine, in the College of Medicine, on three-fourths time, for eight months beginning January 1, 1926, at a cash compensation of one thousand two hundred dollars (\$1200). (November 27, 1925)

The Board adjourned.

H. E. CUNNINGHAM  
*Secretary*

W. L. NOBLE  
*President*

<sup>1</sup>The date in parenthesis is the date on which the appointment was made by the President of the University.

<sup>2</sup>Declined December 5, 1925.

This Page Intentionally Left Blank

**MEETING OF THE BOARD OF TRUSTEES**  
**OF THE**  
**UNIVERSITY OF ILLINOIS**

---

**December 28, 1925**



A special meeting of the Board of Trustees of the University of Illinois was held at the Blackstone Hotel, in Chicago, at 10 o'clock a. m. on Monday, December 28, 1925, pursuant to the following notice which was sent out by the Secretary on December 23, 1925:

On the call of the President, Dr. W. L. Noble, a special meeting of the Board of Trustees of the University of Illinois will be held at the Blackstone Hotel, in Chicago, at 10 o'clock a. m. on Monday, December 28, 1925, to consider matters to be presented by the committees of the Board and the President of the University, and such other business as may be duly presented.

When the Board convened, the following members were present: President Noble, Mr. Armstrong, Mr. Barr, Mrs. Evans, Mrs. Ickes, Mr. Trees, Mr. Wham.

President Kinley was present; also Professor J. M. White, Supervising Architect, and Professor Lloyd Morey, Comptroller.

**MATTERS PRESENTED BY PRESIDENT KINLEY**

The Board considered the following matters presented by the President of the University.

**THE HESSEL LAND**

(1) In accordance with your action at the Meeting of October 23 last (Minutes, page 412) I proceeded as your agent to take the necessary steps towards securing the Hessel land. On your direction I offered Mr. Hessel through the Comptroller \$1500 per acre. This he refused. Following your further instructions I proceeded as your agent to take steps for the condemnation of this land and the employment of special legal counsel. Green and Palmer of Urbana were employed.

Several days before the date of the trial, which was set for Tuesday, December 22, I received a proposition from Mr. Hessel through the Treasurer of the University to sell the land in question for \$127,000. I called a meeting of several of our people to get opinions and advice on this matter on Monday afternoon, December 21. There were present our Counsel, Messrs. Green and Palmer; Professor White; Mr. George Huff; the Comptroller, Mr. Lloyd Morey; the Treasurer, Mr. Burke; the Chairman of the Finance Committee, Mr. J. W. Armstrong; and, towards the end of the meeting, Mrs. Busey, who kindly came at my request. At this meeting the matter was carefully discussed, information as to the opinions of the prospective witnesses was presented, the arrangements for the trial were gone over, and we made the best estimate we could as to the valuation which the jury would probably set upon the land. The meeting lasted four hours.

After the matter had been thoroughly considered it seemed to us that the University would probably fare better by accepting Mr. Hessel's offer than by letting the trial proceed. Accordingly I sent word to Mr. Hessel, through our Treasurer, Mr. Burke, that I would recommend his proposition for acceptance by you. The trial was set for the following morning (Tuesday) at nine-fifteen o'clock and the parties interested appeared, including Mr. Hessel and his attorneys, Mr. L. R. Herrick of Farmer City and Mr. C. D. Thomas of Champaign. It then developed that Mr. Hessel wanted the University to assume general taxes and unpaid special assessments on the land, which would aggregate, I was informed, about an additional \$1000. Consulting with Counsel, I requested them to refuse the additional payment. After a discussion which lasted until nearly noon Mr. Hessel finally reverted to his original proposition, made through our Treasurer, as stated above. Accordingly the Counsel for the parties drew up a form of contract for the University to purchase the land at the price, \$127,000, offered by Mr. Hessel and I signed the contract as your agent subject to your approval. I submit it herewith for keeping along with this report in the files of your Secretary.

I recommend that you approve and accept this contract. My reasons for this recommendation are as follows:

1. The imperative need of the University for this land is obvious. It is the one piece along the Illinois Central Railroad between St. Mary's Cemetery on the south and Armory Avenue on the north, about three-quarters of a mile, not now owned by the University. It projects eastward from the Illinois Central right-of-way to First Street in the heart of our property. It became evident long ago to you and your predecessors on the Board that if the physical growth of the University necessary to meet the growing enrollment were not to be checked, this piece of land must belong to the University. It has been the settled policy of the Board for years to secure this land as soon as it was able to do so. It also became evident a year or two ago that the owner of the land was planning to plot it and offer it for sale in city lots. Indeed, I am informed that a plot of part of it, including the dedication of a street to be known as Hessel Boulevard, had been presented to the City Council of Champaign, and the street dedication at least approved and accepted.

2. If we wait until this tract of land is put on sale as city lots and houses have been erected thereon, it is obvious that either the University never can

acquire it or will be able to do so only by paying a sum several times that now asked.

3. The price of \$1500 per acre which by your instructions I offered Mr. Hessel through our Comptroller, was based on what we understood to be the price which he paid for the land, part of it about ten years ago and the rest about six years ago, plus 5% interest compounded through the period with a small margin left for "un-earned value". Inquiry showed that opinion in the community set a far higher value on the land than the figure calculated in this way. After getting all the information I could I became convinced that we would have to pay much more. In my opinion the amount agreed on, subject to your approval, is as low a sum as we can get the land for and lower than we are very likely to have to pay if we insist on pursuing the condemnation proceedings to a finish as a contest.

4. That the price asked is not unreasonable and is as low as we could get appears to me probable for these reasons:

a. As well as I can make out Mr. Hessel's own valuations range all the way up to \$290,000 not including the area in the Hessel Boulevard (about three and one-half acres), nor a strip about fifty feet wide adjoining the Illinois Central right-of-way which he reserved for "industrial purposes."

b. The value on the basis of a residential subdivision, taking the lowest figures that are reasonable, justifies the proposed price. The accompanying plan, prepared by Professor White, as a suggested subdivision to form a basis for an estimate of value, shows eighteen lots fronting the Stadium and one hundred eighty other lots, thirty-nine of which front Hessel Boulevard, which is one hundred twenty feet wide. It is the unanimous opinion of my advisors that these lots would be quickly sold without putting any improvements on them for at least the following prices:

Eighteen lots on First street at \$2500.....	\$45,000
One hundred eighty lots at \$500.....	90,000
<i>Total</i> .....	\$135,000

This sum does not include the probable value of the "industrial tract" mentioned above in paragraph (a), estimated by Professor White at \$4000.

c. Our Attorneys informed me that of all our witnesses only two had been found who would testify to a valuation lower than \$2000 an acre, while most of them mentioned \$2500. Again, it became evident from conversations that the witnesses on the other side would testify to valuations ranging from a minimum of \$2500 to a maximum of \$6000. If a majority of our own witnesses testified to values of \$2000 and upwards, their average valuation would doubtless have run up to between \$120,000 and \$135,000. Moreover, according to Mr. George Huff, who got the opinion of a group of six or seven of the witnesses as to the probable fair basis of compromise, the average of their estimates was \$150,000.

d. According to information reaching me, the Board of Appraisal of the Real Estate Dealers Association of this community had made a valuation of \$205,000.

Mr. George Huff informs me that he had a conversation with the chairman of a committee of the Real Estate Board or Association of Champaign and Urbana from which he learned that a committee of that association had been asked by Mr. Hessel to make an appraisal of this property.

Mr. Huff was informed that three of this group made a valuation of \$4400 an acre, one of \$4300, and one of \$4000. The average was \$4300. The report of this committee would have been part of Mr. Hessel's evidence. On the basis of these figures the land would cost \$205,000.

e. Estimates made privately by different individuals ranged all the way from \$100,000 to \$250,000.

f. It is well known that juries in condemnation proceedings are usually if not quite invariably inclined to favor the defendant.

g. A title secured by condemnation proceedings alone will not secure us the title to Hessel Boulevard because it has been already dedicated to the city. The proposed contract conveys to the University all of Mr. Hessel's title, or reversionary interest in this Boulevard, opening the way for the University to arrange for its vacation by the city. I have no doubt that this can be done.

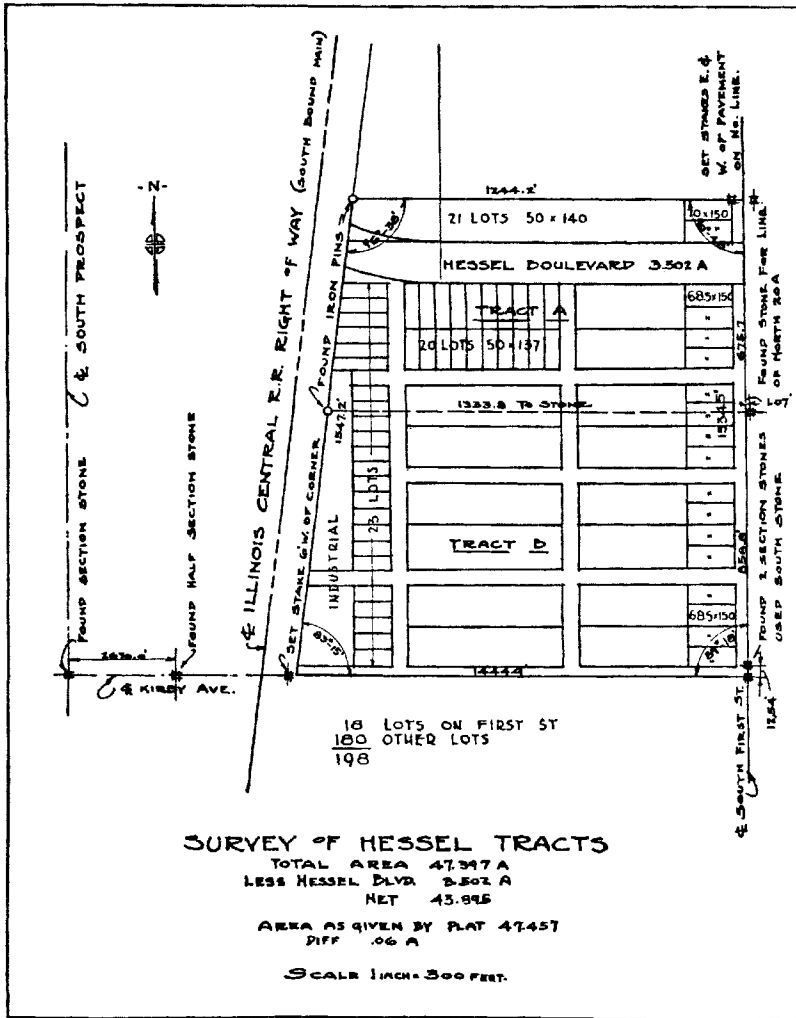

In view of the above facts and opinions I concluded on the advice of our Counsel that the interests of the University would be best served by agreeing to accept Mr. Hessel's price of \$127,000; I therefore informed our Counsel that I would so recommend to you. In accordance with this statement, they drew up the contract referred to above which I signed subject to your approval.

I, therefore, recommend:

1. That you approve my action in signing this contract in accordance with the provision that it is subject to the approval of the Board.
2. That the Board purchase this Hessel land at the price named, \$127,000, on the conditions stated as to time, title, et cetera, named in the contract.
3. That the sum of \$127,000 be appropriated from the Reserve and Contingent Fund for the purchase of this Hessel tract of land.



4. That the President of the Board and the Secretary of the Board be authorized and instructed to accept for the Board the conveyance of and title to the Hessel tract referred to as soon as they are advised by Green and Palmer, Counsel for the University in this case, that the title is good and merchantable; and that the Comptroller and Treasurer of the University be authorized and directed to pay over to Mr. J. F. Hessel, or his proper lawful attorneys, the purchase money appropriated for this purpose on receipt of merchantable deed and abstract conveying this land to the Board of Trustees of the University of Illinois in fee simple.

On motion of Mr. Trees, the action of the President of the University in signing the contract for the purchase of the Hessel land was approved, the purchase was ordered, and the officers of the Board were authorized to execute all necessary instruments for the consummation of the purchase, as recommended.

On motion of Mr. Armstrong, the appropriation from the Reserve and Contingent fund of \$127,000 for the purchase of the Hessel land was made by the following vote: Aye, Mr. Armstrong, Mr. Barr, Mrs. Evans, Mrs. Ickes, Mr. Noble, Mr. Trees, Mr. Wham; no, none; absent, Mr. Blair, Mrs. Busey, Mrs. Grigsby, Mr. Small.

At this point, Mrs. Grigsby took her place with the Board.

#### LEAVE OF ABSENCE FOR DIRECTOR HUFF

(2) A request for authority to grant leave of absence during the winter to Director George A. Huff, on terms to be arranged between him and the President of the University.

On motion of Mrs. Evans, this authority was granted.

#### LEAVE OF ABSENCE FOR PROFESSOR ROY L. MOODIE

(3) Dean Davis and Dr. Emmel recommend that Professor Roy L. Moodie, of the Department of Anatomy, be allowed a leave of absence of three weeks during January to enable him to continue his studies in Paleopathology in California.

On motion of Mr. Armstrong, this leave was granted.

#### APPROPRIATION FOR PAVING AND LIGHTING IMPROVEMENTS

(4) The Superintendent of Business Operations and the Comptroller recommend an additional appropriation of \$1400 to the Physical Plant Extension budget under the item Special Assessments to pay for paving and lighting improvements against various properties which have been assumed by us on purchases or exchanges of properties and which assessments exceed the amount estimated in the preparation of the budget; the appropriation from the Reserve and Contingent Fund to be distributed as follows:

Additional amount needed to pay assessments on the land known as the Athletic Association tract resulting from sale and exchange of property.....	\$875
Assessments assumed in purchase of various lots.....	400
Southwest Urbana lighting system accepted by the Board of Trustees October 23 (page 415).....	125

\$1400

This appropriation was made by the following vote: Aye, Mr. Armstrong, Mr. Barr, Mrs. Evans, Mrs. Grigsby, Mrs. Ickes, Mr. Noble, Mr. Trees, Mr. Wham; no, none; absent, Mr. Blair, Mrs. Busey, Mr. Small.

**INTEREST ON DEFERRED PROPERTY PAYMENTS  
AND GENERAL TAXES**

(5) The Comptroller requests an appropriation of \$900 from the Reserve and Contingent Fund to pay the interest on small deferred installments of properties purchased and general taxes assumed in the purchase of various properties.

This appropriation was made by the following vote: Aye, Mr. Armstrong, Mr. Barr, Mrs. Evans, Mrs. Grigsby, Mrs. Ickes, Mr. Noble, Mr. Trees, Mr. Wham; no, none; absent, Mr. Blair, Mrs. Busey, Mr. Small.

**EMERITUS PROFESSORSHIP FOR DR. FREDERICK TICE**

(6) On recommendation of Dr. Williamson, Head of the Department of Medicine, and Dean Davis, I recommend that Dr. Frederick Tice, who has been on the faculty of the College of Medicine since 1900, be appointed Professor of Medicine, *Emeritus*, effective February 1, 1926.

On motion of Mr. Wham, this recommendation was approved.

**FEE IN HOME ECONOMICS 44**

(7) The Department of Home Economics, the Dean of the College of Agriculture, and the Comptroller recommend a fee of \$4 in Home Economics 44, a new course to be offered for the first time the second semester of this year.

I concur in this recommendation.

On motion of Mrs. Evans, this fee was authorized.

**DEGREES OF DOCTOR OF MEDICINE**

(8) The Council of Administration, acting for the University Senate, has approved a recommendation of the Faculty of the College of Medicine that the degree of Doctor of Medicine be conferred on the following students on the completion by them of twelve months of service as internes in hospitals approved by the University. These students should be able to complete their interne year by January 1:

GEORGE SAMUEL GLASSOFF  
WILLIAM LLOYD KENNY  
MILTON HENRY KRONENBERG  
ALOYSIUS FRANCIS LENZEN  
RICHARD AXEL LIFVENDAHL  
THOMAS SANDERSON ROBERTSON  
DAVID SHAYNE  
FRANK JOHN SMEJKAL  
ALFRED P. SOLOMON

On motion of Mr. Barr, this recommendation was adopted.

**STATUTES OF THE COLLEGE OF MEDICINE**

(9) As far back as 1908 certain statutes were adopted for the regulation of the College of Medicine. It was provided that these statutes should be operative "during the continuance of any lease of the College of Physicians and Surgeons by the University of Illinois." Although these statutes have expired by limitation due to the cessation of the lease of the College of Physicians and Surgeons and the absorption of that college by the University, action sometimes is taken seemingly based on these old statutes.

In order to remove all possibility of misapprehension I recommend that all of Section 31 of the statutes of the University, Edition 1908, excepting the first thirteen words, and also all of Section 32 entitled "By-Laws Governing the Executive Faculty of the College of Medicine," be repealed. The first thirteen words referred to are "The general statutes of the University shall apply to the College of Medicine."

On motion of Mr. Wham, this recommendation was concurred in.

**ADDITIONAL ASSISTANTS IN POLITICAL SCIENCE  
AND SOCIOLOGY**

(10) The Acting Dean of the College of Liberal Arts and Sciences found it necessary to authorize the employment of extra assistants in political science and sociology on a temporary basis, and requests authority to pay their salaries from the Contingent Fund of the College of Liberal Arts and Sciences to the amount of \$120.

On motion of Mr. Barr, these payments were authorized.

**SALARIES OF INSTRUCTORS DURING ILLNESS**

(11) A statement of the procedure in paying the salaries of members of the staff during illness, with a request for instructions in case the Board desired any change in the procedure.

No objection was made to the present procedure.

**SALE OF PARR PROCESS**

Mr. Armstrong, for the special committee on the sale of the University's rights in the Parr-Layng coking process, reported for record that the following contract had been executed on December 9, 1925.

*THIS MEMORANDUM OF AGREEMENT* made this 9th day of December, 1925, by and between THE BOARD OF TRUSTEES OF THE UNIVERSITY OF ILLINOIS, a corporation organized and existing under and by virtue of the laws of the State of Illinois, hereinafter called THE BOARD, and URBANA COKE CORPORATION, a corporation organized and existing under and by virtue of the laws of the State of Delaware, hereinafter called URBANA COKE,

*WITNESSETH:* That

*WHEREAS,* THE BOARD is the owner by assignment of Letters Patent of the United States, No. 1,458,964, issued June 19, 1923, in the name of A. H. Baille-Barrelle, and of all rights in, to and under the same, including all rights of recovery for past infringements, if any, and

*WHEREAS,* THE BOARD is the owner of applications for Letters Patent of the United States as follows, to wit:

Samuel W. Parr and Thomas E. Layng, Serial No. 260,541, filed October 31, 1918, (renewed September 21, 1923) entitled "COKING COAL"

Samuel W. Parr and Thomas E. Layng, Serial No. 5499, filed January 29, 1925, entitled "PROCESS AND APPARATUS FOR COKING COAL"

Samuel W. Parr and Thomas E. Layng, Serial No. 18743, filed March 27, 1925, entitled "PROCESS AND APPARATUS FOR COKING COAL"

Samuel W. Parr and Thomas E. Layng, Serial No. 46935, filed July 30, 1925, entitled "PROCESS AND APPARATUS FOR COKING COAL"

Samuel W. Parr and Thomas E. Layng, executed December 9th, 1925, entitled "PROCESS AND APPARATUS FOR COKING COAL"

*WHEREAS,* THE BOARD may now be entitled to, or subsequently may become entitled to United States patent rights to inventions constituting improvements in the inventions embraced in said patent and applications, and

*WHEREAS,* THE BOARD has paid or will pay all obligations to date arising out of research work on the coking of coal, carried out at the University of Illinois, excepting the unpaid patent attorney charges, which on the date hereof amount to \$8025.36, and excepting such further obligation or equity, if any, as may have arisen because of the contribution of \$16,000 which Mr. A. T. Hert, deceased, made to THE BOARD some years ago.

*NOW, THEREFORE,* in consideration of the premises and mutual covenants and agreements hereinafter recited, and the payment and delivery to THE BOARD of Fifty thousand (\$50,000.00) Dollars par value of the preferred stock of URBANA COKE, receipt of which is hereby acknowledged, it is covenanted and agreed between the parties hereto as follows:

**FIRST:** THE BOARD will, on request, assign to URBANA COKE, its successors and assigns, the entire right, title, and interest in, to, and under Letters Patent of the United States, No. 1,458,964, dated June 19, 1923, together with all rights of recovery for past infringements thereof, if any.

**SECOND:** THE BOARD will, on request, assign to URBANA COKE, its successors and assigns, the entire right, title and interest in and to each and all of the applications for Letters Patent of the United States listed above, and in and to all inventions embraced in said applications, together with all right, title, and interest in and to such improvements in the inventions embraced in said applications and in said Baille-Barrelle patent, No. 1,458,964, as may at any time prior to October 1st, 1926, be owned by THE BOARD.

**THIRD:** URBANA COKE hereby assumes the obligation of THE BOARD to pay the patent attorney charges above identified.

**FOURTH:** URBANA COKE covenants and agrees that it will diligently endeavor to commercialize the Parr and Layng process of coking coal, and covenants and agrees that if at the end of five years from the date of this agreement it has not spent as much as Fifty thousand (\$50,000.00) Dollars, in research, development and patent expense (inclusive of the patent-attorney charges now to be paid) it will re-assign to THE BOARD for a consideration of One (\$1.00) Dollar all rights that may have been assigned to it by THE BOARD under Paragraphs FIRST and SECOND above, but URBANA COKE does not agree under this clause to assign to THE BOARD any foreign patent rights, nor any other patent rights acquired by URBANA COKE THROUGH sources other than THE BOARD.

**FIFTH:** URBANA COKE covenants and agrees to, and does hereby grant to THE BOARD a non-exclusive, non-divisible and non-assignable license, free from royalty, under such patent rights as URBANA COKE may acquire from THE BOARD under Paragraphs FIRST and SECOND above, and also all subsequent patented improvements therein that may at any time be owned by URBANA COKE, to build and operate a plant or plants at the University of Illinois to supply the University with products of the process, said license including the right to sell all products. Said license is not to be construed as broad enough to permit THE BOARD to use the process beyond the extent needed to satisfy the University's requirements for products of the process, and the use of the plant for educational purposes.

**SIXTH:** THE BOARD covenants and agrees that from now until October 1, 1926, it will permit Samuel W. Parr, Thomas E. Layng and Floyd H. Hobarth and their assistants in this line of work, to carry on this coal and coke research at the University of Illinois in much the same way and on approximately the same scale as it has been carried on during the past year, URBANA COKE paying all bills for common labor and for material and equipment and for gas consumed and for breakage of materials, all in accordance with the general custom at the University of Illinois when work is being carried on there on behalf of any private individual or corporation, THE BOARD however making no charge for housing or overhead.

**SEVENTH:** URBANA COKE will endeavor to settle with Messrs. Kuehn and Fulks, for such claims, if any, as they, or either of them, may have against the early research work, and if a settlement cannot be effected, will defend itself as best it can against any claim by Messrs. Kuehn and Fulks, or either of them.

**IN TESTIMONY WHEREOF,** the parties hereto have caused this instrument to be executed and their corporate seals to be affixed, by their respective corporate officers thereunto duly authorized, as of the date and year first above written.

THE BOARD OF TRUSTEES OF THE  
UNIVERSITY OF ILLINOIS  
By W. L. NOBLE,  
*President*

Attest: H. E. CUNNINGHAM  
*Secretary*

URBANA COKE CORPORATION  
By S. W. PARR  
*President*

Attest: DUNCAN KEITH  
*Secretary*

State of Illinois }  
County of Cook }<sup>ss:</sup>

I, R. M. Crones, a Notary Public, do hereby certify that W. L. Noble, the President of the above named THE BOARD OF TRUSTEES OF THE UNIVERSITY OF ILLINOIS, personally known to me to be the same person whose name is subscribed to the foregoing instrument as such President, appeared before me this day in person and acknowledged that he signed, sealed, and delivered the said instrument as the free and voluntary act of said THE BOARD OF TRUSTEES OF THE UNIVERSITY OF ILLINOIS, and as his own free and voluntary act as such President, for the uses and purposes therein set forth.

Given under my hand and official seal this 9th day of December, 1925.

R. M. CRONES  
*Notary Public*

State of Illinois }  
County of Cook }<sup>ss:</sup>

I, R. M. Crones, a Notary Public, do hereby certify that S. W. Parr, the President of the above named URBANA COKE CORPORATION, personally known to me to be the same person whose name is subscribed to the foregoing instrument as such President, appeared before me this day in person and acknowledged that he signed, sealed, and delivered the said instrument as the free and voluntary act of said URBANA COKE CORPORATION, and as his own free and voluntary act as such President, for the uses and purposes therein set forth.

Given under my hand and official seal this 9th day of December, 1925.

R. M. CRONES  
*Notary Public*

In consideration of One (\$1.00) Dollar to us in hand paid, and other good and valuable considerations, receipt of which is hereby acknowledged, we, the above mentioned Samuel W. Parr and Thomas E. Layng, hereby consent to and concur in the foregoing assignment from THE BOARD OF TRUSTEES OF THE UNIVERSITY OF ILLINOIS to URBANA COKE CORPORATION of the Parr and Layng applications above identified, and any and all improvements in the inventions embraced therein which may have been made or conceived by us or either of us, or which may be made or conceived by us, or either of us, prior to October 1, 1926, and we hereby sell and assign to URBANA COKE CORPORATION any rights which we now have or which at any future time we might be considered to have in and to the above identified applications for Letters Patent, and the inventions embraced therein, and in and to all improvements in the inventions embraced therein which may be made or conceived by us, or either of us, prior to October 1, 1926.

*IN TESTIMONY WHEREOF* we have hereunto affixed our hands and seals this 9th day of December, 1925.

S. W. PARR  
T. E. LAYNG

State of Illinois }  
County of Cook }<sup>ss:</sup>

I, R. M. Crones, a Notary Public, do hereby certify that Samuel W. Parr and Thomas E. Layng, personally known to me to be the same persons whose names are subscribed to the foregoing instrument, appeared before me this day in person and jointly and severally acknowledged that they signed, sealed, and delivered the said instrument as their free and voluntary act for the uses and purposes therein set forth.

Given under my hand and official seal this 9th day of December, 1925.

R. M. CRONES  
*Notary Public*

On motion of Mrs. Evans, this report was received for record.

**MINUTES APPROVED**

The Secretary presented the minutes of the meeting of December 8, 1925.

On motion of Mr. Trees, the minutes were approved as printed on pages 473 to 487 above.

#### RADIO STATION

Professor White made a report of progress on the construction of the new radio station.

This report was received for record.

#### DATE OF JANUARY MEETING

The date of the January meeting was fixed as Monday, January 11, 1926, at 10 o'clock a. m., at the Blackstone Hotel, in Chicago.

#### APPOINTMENTS MADE BY PRESIDENT KINLEY

The Secretary presented for record a list of appointments made by the the president of the University.

Brown, S. E., Instructor in Pathology, in the College of Medicine, on one-half time, for six months beginning January 1, 1926, at a cash compensation of six hundred dollars (\$600). (December 15, 1925)<sup>1</sup>

Crossland, Cleo M., Stenographer in the Comptroller's Office, for eight months beginning January 1, 1926, subject to the rules of the Civil Service Commission, at a cash compensation of seven hundred sixty dollars (\$760). (December 15, 1925)

Dees, Dorothy L., Payroll Clerk in the Bursar's Division of the Business Office, for eight months beginning January 1, 1926, subject to the rules of the Civil Service Commission, at a cash compensation of eight hundred dollars (\$800). (December 15, 1925)

Isaacson, M. R., Assistant in Soil Survey Mapping, in the Agricultural Experiment Station, for eight months beginning January 1, 1926, at a cash compensation of one thousand dollars (\$1000). (December 15, 1925)

Klein, Jacob, Assistant in Medicine, in the College of Medicine, beginning December 7, 1925, and continuing until September 1, 1926, without salary. (December 11, 1925)

Kohn, Frank, Medical Adviser for Men and Assistant in Hygiene, for eight months beginning January 1, 1926, at a cash compensation of one thousand six hundred sixty-six and two-thirds dollars (\$1666.66). (December 21, 1925)

Lenit, H. W., Assistant in Anatomy, in the College of Medicine, on one-fourth time, for two months beginning December 1, 1925, at a cash compensation of thirty-seven and one-half dollars (\$37.50). (December 11, 1925)

Lightfoot, Mrs. Mary H., Director of Social Activities in the Residence Hall Annex, beginning November 19, 1925, and continuing until June 15, 1926, at a cash compensation at the rate of forty dollars (\$40) a month with maintenance. (December 21, 1925)

Markland, Ida M., Stenographer in the Purchasing Division of the Business Office, for eight months beginning January 1, 1926, subject to the rules of the Civil Service Commission, at a cash compensation of six hundred forty dollars (\$640). This supersedes her previous appointment. (December 15, 1925)

Mullins, Anne M., Stenographer in the Bursar's Division of the Business Office, for eight months beginning January 1, 1926, subject to the rules of the Civil Service Commission, at a cash compensation of six hundred eighty dollars (\$680). (December 15, 1925)

Mumma, F. W., Typist in the Auditing Division of the Business Office, for nine months beginning December 1, 1925, at a cash compensation of seven hundred sixty-five dollars (\$765). (December 11, 1925)

Murray, Anne, Chief Stenographer in the Office of the Dean of the College of Engineering, for ten months beginning November 1, 1925, subject to the rules of the

<sup>1</sup>The date in parenthesis is the date on which the appointment was made by President Kinley.

Civil Service Commission, at a cash compensation of one thousand one hundred fifty dollars (\$1150). (December 15, 1925)

Newell, H. M., Assistant in Fruit and Vegetable Marketing, for eight months beginning January 1, 1926, at a cash compensation of eight hundred dollars (\$800). (December 11, 1925)

Schwartz, Augusta, Typist in the Purchasing Division of the Business Office, for eight months beginning January 1, 1926, subject to the rules of the Civil Service Commission, at a cash compensation of six hundred eighty dollars (\$680). This supersedes her previous appointment. (December 15, 1925)

Walls, Edna E., Specialist in Child Care and Training, in the College of Agriculture, for six months beginning January 1, 1926, at a cash compensation of one thousand five hundred dollars (\$1500). (December 24, 1925)

The Board adjourned.

H. E. CUNNINGHAM  
*Secretary*

W. L. NOBLE  
*President*

This Page Intentionally Left Blank



**MEETING OF THE BOARD OF TRUSTEES**  
**OF THE**  
**UNIVERSITY OF ILLINOIS**

---

**January 11, 1926**



The January meeting of the Board of Trustees of the University of Illinois was held at the Blackstone Hotel, in Chicago, at 10 o'clock a. m. on Monday, January 11, 1926.

When the Board convened, the following members were present: President Noble, Mrs. Busey, Mrs. Evans, Mrs. Grigsby, Mrs. Ickes, Mr. Trees.

President Kinley was present.

**MINUTES APPROVED**

The Secretary presented the minutes of the special meeting of December 28, 1925.

The Minutes were approved as printed on pages 489 to 499 above.

**RADIO STATION**

Mr. Trees made a report of progress on the negotiations with Mr. Sullivan for the new radio station.

At this point, Mr. Barr took his place with the Board.

**MATTERS PRESENTED BY PRESIDENT KINLEY**

The Board considered the following matters presented by the President of the University.

**PROXY FOR SOUTHERN PACIFIC STOCK**

(1) A proxy for voting the shares of Southern Pacific stock owned by the University.

On motion of Mr. Barr, the officers of the Board were authorized to execute this proxy.

**REPORTS ON HESSEL LAND**

(2) The following letters from the University Attorneys and the Comptroller on the purchase of the Hessel land.

January 7, 1926

*President David Kinley, University of Illinois, Urbana, Illinois*

In re: J. F. Hessel Land

DEAR PRESIDENT KINLEY:

In the matter of the petition of the Board of Trustees of the University of Illinois for the condemnation of the J. F. Hessel tract of land, in the County Court of Champaign County, Illinois, we beg to report that following the execution and ratification of the written agreement entered into between J. F. Hessel and The Board of Trustees, on December 31, 1925, a hearing was had before the County Court. At that time a jury was impaneled under the provisions of the Eminent Domain Act and the testimony of several competent and reliable witnesses, as to the fair value of the property in question, was submitted to the jury. These witnesses testified that in their judgment the sum of One Hundred Twenty-five Thousand (\$125,000) Dollars was a fair price for the land involved in the condemnation proceeding. The jury then returned a verdict finding that the said amount of \$125,000 was fair compensation to be paid to Mr. Hessel, and the County Court entered a judgment upon the verdict of the jury to the same effect.

The land involved in the condemnation proceeding did not cover that portion of the Hessel tract which is included within the boundaries of the street dedicated across the tract, known as "Hessel Boulevard." The written agreement entered into between Mr. Hessel and The Board required Mr. Hessel, in addition to execute and deliver his Warranty Deed conveying to The Board the land involved in the condemnation proceeding, free and clear of all liens and encumbrances, and also to execute and deliver to The Board his special Warranty Deed conveying that part of the Hessel tract which is included within the boundaries of Hessel Boulevard, free and clear of all liens and encumbrances except his dedication of the same as a street, and warranting the same as to his own acts.

Pursuant to the terms of the written agreement providing for settlement of the contract, a meeting was had at the Citizens State Bank of Champaign, Illinois, on the morning of January 2, 1926. Mr. Hessel, however, was not ready at that time to complete the settlement and the meeting was thereupon adjourned until 1:30 o'clock p. m. of the same day, at which time there met at the Citizens State Bank Mr. C. D. Thomas, the attorney for Mr. Hessel, the Treasurer, Comptroller, and the Superintendent of Business Operations of the University, the Secretary of The Board, and the attorneys for The Board.

Prior to this time the attorneys for The Board had examined the abstract of title covering the Hessel tract and found the same to comply with Mr. Hessel's

contract, and to show merchantable title in Mr. Hessel except as to one strip of about one-fifth of an acre.

At this meeting on January 2, which was settlement date under the contract, Mr. Hessel through his attorney tendered his deeds called for under the contract, together with the receipt of the City Collector of Champaign County, Illinois, showing payment in full of all special assessments against the property. Settlement with Mr. Hessel was thereupon had as follows:

The deeds from Mr. Hessel, together with the receipt for the payment of special assessments, were delivered to the representatives of The Board of Trustees, and voucher was delivered to Mr. Hessel's attorney, payable to Mr. Hessel individually, in the sum of One Hundred Twenty-five Thousand Five Hundred (\$125,500) Dollars, leaving a balance unpaid of the purchase price under the agreement of Fifteen Hundred Dollars. This \$1500 to be paid to Mr. Hessel as soon as the defect in his title above herein referred to was corrected; Mr. Hessel's attorney being of the opinion that this defect could be corrected within the course of two or three weeks. Under the contract with Mr. Hessel the purchase price was to bear interest at the rate of five percent per annum from and after January 2, 1926, if not paid on that date. Therefore, under this settlement The Board is obligated to pay interest only on the \$1500 of the purchase price which is withheld until such time as Mr. Hessel makes the correction on the title above noted. Mr. Hessel at this time also delivered receipts acknowledging payment to him by The Board of the said sum of \$125,500.

The deeds executed by Mr. Hessel conveying the premises to The Board of Trustees were recorded immediately.

As soon as the correction on the title has been made and the transaction completely closed, we will be pleased to make a full and complete report of the entire transaction.

Very respectfully,

GREEN & PALMER

By WILLIAM G. PALMER

*COMPTROLLER'S REPORT ON RECEIPT OF DEED  
FOR HESSEL LAND*

January 5, 1926

*President David Kinley, University of Illinois*

MY DEAR PRESIDENT KINLEY:

I beg to advise you that on Saturday, January 2nd, a partial settlement was made on the contract for the purchase of land from J. F. Hessel at the Citizens State Bank, Champaign. The persons present were Mr. H. I. Green, Mr. W. G. Palmer, Mr. A. M. Burke, Mr. C. D. Thomas (representing Mr. Hessel), Professor J. M. White, Mr. H. E. Cunningham, and myself.

Mr. Thomas presented deeds for the land to be purchased which were approved by our attorneys. In accordance with their instructions, I delivered to Mr. Thomas, who presented authority from Mr. Hessel to accept payment for the latter, a University warrant for \$125,500 in exchange for the deeds. The balance of \$1,500 of the purchase price is being withheld pending the completion of the abstract to the satisfaction of our attorneys. Upon their advice, it is my intention to pay this balance to Mr. Hessel. The deeds received have been filed for record.

A receipt was presented by Mr. Thomas showing the payment of all special assessments against the property in full. The only remaining encumbrance consists of the general taxes for 1925, estimated at \$250, which are payable by Mr. Hessel and cannot be paid until March.

Very truly yours,

LLOYD MOREY

*Comptroller*

This report was received for record.

**VACATION OF HESSEL BOULEVARD**

(3) On suggestion of Professor White, I recommend that Green and Palmer be employed as attorneys for the University, to take the necessary steps to have Hessel Boulevard east of the Illinois Central tracks vacated.

On motion of Mrs. Busey, this recommendation was concurred in.

**REPORT ON COLLEGE PLACE LOT**

(4) The Comptroller reports that the purchase of Lot 86 in College Place from Fannie B. Sherfy (Minutes, March 1, 1923, page 154) has been concluded in accordance with the Minutes of December 8, 1925, page 478, and the papers have been deposited with the Secretary of the Board.

This report was received for record.

**INVESTMENT OF TRUST FUNDS**

(5) A statement from the Comptroller that something over \$6000 has accumulated in the May Fete fund under the administration of the department of Physical Education for women, with a recommendation that this money be invested and the income be made available for expenditure for special purposes for the benefit of women students in physical education; also that Third Liberty Bonds of a par value of \$250 be sold and the proceeds combined with certain small balances aggregating \$268.57 in various permanent funds, and that the total amount of \$6500, more or less, be invested in bonds authorized by the Illinois statutes, the income, of course, to be applied in proportion to the several funds involved.

**BALANCES IN VARIOUS PERMANENT FUNDS NOVEMBER 30, 1925**

Thrift Committee Economics Prize Fund.....	\$	8.23
Gehrmann Lectureship Fund.....		57.23
English Poetry Prize Fund.....		33.62
Plym Fellowship Fund.....		41.39
Gregory Scholarship Fund.....		119.10
Rea Scholarship Fund.....		9.00
<i>Total</i> .....		<u>\$268.57</u>

**LIBERTY BONDS HELD AS INVESTMENTS OF PERMANENT FUNDS****Third Liberty Bonds**

Thrift Prize Fund.....	\$200.00	
Rea Scholarship Fund.....	50.00	\$250.00

**Second Liberty Bonds**

English Poetry Prize Fund.....	350.00	
Rea Scholarship Fund.....	150.00	
Guild Memorial Prize Fund.....	100.00	600.00

**Fourth Liberty Bonds**

Thrift Prize Fund.....	50.00	
------------------------	-------	--

*Total*.....\$900.00

The Comptroller and the Treasurer were authorized and directed to sell the Third Liberty Bonds as recommended, and the matter of the investment of the combined fund of \$6500 was referred to the Finance Committee for a recommendation (see page 508).

**GIFT FROM THE MELLON INSTITUTE OF INDUSTRIAL RESEARCH**

(6) Under the authority given me by the Board I have accepted a gift of \$3000 from the Mellon Institute of Industrial Research of the University of Pittsburgh for research work in the College of Medicine.

This report was received for record.

**GROSS PRIZE IN ARCHITECTURE**

(7) Last spring I accepted the offer of a prize of \$100 from Mr. Christian Gross, Secretary of the American Embassy at Paris, to be awarded for a design problem in architecture. It was impossible to include the competition in the regular program last year but it was held this fall and completed in December.

This report was received for record.

**LEAVE OF ABSENCE FOR PROFESSOR H. S. V. JONES**

(8) With the approval of the Chairman of the Department of English, and the Acting Dean of the College, Professor H. S. V. Jones requests a leave of absence next year under our rules. I recommend that this be granted.

On motion of Mrs. Grigsby, this leave was granted.

**LEAVE OF ABSENCE FOR PROFESSOR C. E. BRADBURY**

(9) With the approval of the Acting Head of the Department of Art and Design, and the Acting Dean of the College, Professor C. E. Bradbury requests a leave of absence next year under our rules. I recommend that this be granted.

On motion of Mr. Barr, this leave was granted.

**EMERITUS PROFESSORSHIPS FOR DR. BACON  
AND DR. DAVISON**

(10) On recommendation of the Dean of the College of Medicine I request that the title of Professor *Emeritus* be given to Dr. Charles Davison and Dr. Charles Sumner Bacon. Dr. Davison left our service at the close of last year and Dr. Bacon leaves at the close of this semester. Dr. Davison has been on our faculty since 1899 and Dr. Bacon since 1903.

On motion of Mrs. Ickes, this recommendation was approved.

**ADDITIONS TO FLORICULTURE ADVISORY COMMITTEE**

(11) Dean Mumford requests the appointment of Mr. Otto H. Amling of Maywood, Illinois, and Mr. George J. Ball of Glen Ellyn, Illinois, as members of the Floriculture Advisory Committee in place of Messrs. A. T. Hey and W. N. Rudd who recently died.

On motion of Mrs. Evans, these appointments were made.

**APPROPRIATION FOR MEATS LABORATORY  
AND SALESROOM**

(12) On request of Dean Mumford and Professor White, I recommend that the sum of \$2,000, or so much thereof as may be necessary, be appropriated from the Reserve and Contingent Fund to complete the reconstruction of the refrigerating conduits and other accessory parts of the refrigerating plant in the old creamery laboratory, which has been transferred to the Department of Animal Husbandry for its use.

This appropriation was made by the following vote: Aye, President Noble, Mr. Barr, Mrs. Busey, Mrs. Evans, Mrs. Grigsby, Mrs. Ickes, Mr. Trees; no, none; absent, Mr. Armstrong, Mr. Blair, Mr. Small, Mr. Wham.

The matter of slaughtering animals in the old Agricultural building was referred to the Committee on Agriculture for investigation and report.

**APPROPRIATION FOR MEDICAL LIBRARY**

(13) Dean Davis, at the request of the Library Committee of the College of Medicine, asks for an additional appropriation for the Medical Library. I recommend that \$1500 be appropriated from the Reserve and Contingent Fund for the purchase of additional book shelves at the College of Medicine, that the sum of \$3600 from the same fund be appropriated for the purchase of additional books, and \$400 from the same fund for additional help, making a total of \$5,500.

On motion of Mrs. Evans, this appropriation was made, by the following vote: Aye, President Noble, Mr. Barr, Mrs. Busey, Mrs. Evans, Mrs. Grigsby, Mrs. Ickes, Mr. Trees; no, none; absent, Mr. Armstrong, Mr. Blair, Mr. Small, Mr. Wham.

**APPROPRIATION FOR COOK COUNTY  
EXPERIMENT STATION**

(14) Dean Mumford recommends that the receipts from the sale of produce from the Cook County Experiment Station, amounting on December 31 last to \$1176.21, be appropriated to the Cook County Experiment Station for labor in connection with the greenhouses. Accordingly I recommend that the sum of \$1200, or so much thereof as may come from the sale of produce from the Cook County Experiment Station, be appropriated for this purpose.

On motion of Mrs. Grigsby, this appropriation was made, by the following vote: Aye, President Noble, Mr. Barr, Mrs. Busey, Mrs. Evans, Mrs. Grigsby, Mrs. Ickes, Mr. Trees; no, none; absent, Mr. Armstrong, Mr. Blair, Mr. Small, Mr. Wham.

**DEATH OF PROFESSOR WALTER L. HARRIS**

(15) Assistant Professor Walter L. Harris of the College of Education died on December 17, 1925. He was in his second year of service. Under the Retiring Allowances and Death Benefits System, Assistant Professor Harris' estate is entitled to 10% of the cash portion of his annual compensation, amounting to \$350.

I therefore recommend that an appropriation of \$350 be made from the Reserve and Contingent Fund for this purpose and that the Comptroller be authorized to pay this amount to the legal representatives of Professor Harris.

On motion of Mr. Trees, this recommendation was adopted. The appropriation was made by the following vote: Aye, President Noble, Mr. Barr, Mrs. Busey, Mrs. Evans, Mrs. Grigsby, Mrs. Ickes, Mr. Trees; no, none; absent, Mr. Armstrong, Mr. Blair, Mr. Small, Mr. Wham.

**DEATH OF MRS. SNYDER**

(16) I have a telegram from California stating that Mrs. Mary S. Snyder died on Thursday, January 7. I am making inquiry as to the expenses of the funeral arrangements and ask your authority to see that every proper expenditure connected with the burial of Mrs. Snyder is met out of the income of the Snyder fund, which she has been receiving for several years.

On motion of Mrs. Evans, this expenditure was authorized.

**BEQUEST FROM GERTRUDE E. HAWEIS  
OF HOLLYWOOD, CALIFORNIA**

(17) The following letter together with copy of the will mentioned were duly received by me:

December 10, 1925

*Trustees of University of Illinois, Champaign, Illinois*

DEAR SIRS:

Enclosed find copy of the Will, which I drafted June 4, 1925, for Gertrude E. Haweis, deceased, (formerly Gertrude E. Wallace of Havana, Illinois) in which you are mentioned and the original of which I filed in Court here and which is set for hearing January 5, 1926.

Assuming that you are interested in having a copy, I am mailing you one.

Yours faithfully,

LUCIEN GRAY

607 South Hill Street  
Los Angeles, California

The paragraph of the will relating to the University is as follows:

"*SECOND*: I give, devise and bequeath to the Trustees of the University of Illinois in the City of Champaign, Illinois, the sum of Ten Thousand Dollars, (\$10,000.00), to be known as the "E. A. Wallace Memorial Scholarship", and I request that the Trustees of said University invest and re-invest said sum in safe and sound interest bearing notes secured by mortgages being a first lien—except current non-delinquent taxes and assessments—on the fee simple title of improved farm lands in the State of Illinois; said lands to be of the fair market value of at least twice the amount of the said notes secured thereon; I direct that said Trustees collect and use the net income from said notes in payment of the board and tuition of such young man student or students residing in the city of Havana, Illinois, and taking a regular course in said University, as shall be selected and directed each year by the Board of Education of said City of Havana; said Trustees shall on or before August 1st, in each year, report in writing to said Board of Education, the condition of said fund, the net annual income thereof, accrued and accruing, with a list and description of the notes and mortgages in said fund and from whom owing and how and by what lands secured."

On motion of Mr. Barr, this bequest was accepted.

#### REGISTRATION OF STUDENTS

(18) The Council of Administration transmits a recommendation that beginning with September, 1926, the registration of students in the University for the first semester be divided into three parts; first, registration for freshmen on Friday, preceding the beginning of class instruction; second, registration for graduate students on Friday and Saturday preceding the beginning of class instruction; and third, registration for all other students on the following Monday and Tuesday; class instruction to begin on Wednesday as heretofore.

I recommend approval.

On motion of Mrs. Ickes, this recommendation was approved.

#### THEFT OF MICROSCOPES

(19) The Comptroller reports the theft of two microscopes from Room 317 of the Physics Building in the latter part of November. These microscopes originally cost \$151.75 and had a replacement value of possibly \$250.

No trace of them has been found, but the investigation is still under way.

This report was received for record.

#### THEFT OF PLATINUM CRUCIBLES

(20) The Comptroller reports the loss of three platinum crucibles from the Division of Animal Nutrition of the Department of Animal Husbandry. The report indicates that these crucibles disappeared sometime between July 16 and November 13. They were last seen about July 16 when they were placed in a vault. When they were missed several weeks later no trace of them could be found.

This report was received for record.

#### REPORT ON CONTRACTS AND PURCHASE ORDERS

(21) The Comptroller's report of contracts executed and purchase orders in excess of \$1000 from December 3, 1925, to January 7, 1926.

#### CONTRACTS EXECUTED BY THE COMPTROLLER

Contract executed in accordance with special Board action December 8, 1925:

<i>Name</i>	<i>Amount</i>	<i>Date</i>	<i>Item</i>
Rogers Printing Company	\$6500 (Approx.)	December 17, 1925	Printing and Binding 21,000 copies of the 1925-26 Annual Register.

## Miscellaneous contract executed under general regulations:

Name	Amount	Date	Item
Ayers and France	Unit rate of \$2 per foot	December 29, 1925	Boring two test holes for footings for the Pharmacy Building.

## Lease contract executed under general regulations:

Lease From	Property	Rental	Date	Tenure
Fairview Park Cemetery Association, DeKalb, Illinois	36 $\frac{1}{4}$ acres for Agronomy Experiment Field	\$362.50 per year	December 15, 1925	January 1, 1926 to December 31, 1930

**PURCHASE ORDERS ISSUED**

Date	Amount	Department	Firm	Description	Procedure
12-9-25	\$1239.30	Supervising Architect	English Bros.	Hauling	Arranged by Supervising Architect
12-9-25	\$2250.00	Physical Plant	Spring Creek Coal Company	Coal	Quoted Price
12-14-25	\$1000.00	University Press	Geo. Banta Publishing Co.	Printing	Under existing Contract
12-29-25	\$1276.72	Chemistry	The Pfaudler Co.	Laboratory Equipment	Quoted Price

H. M. EDWARDS  
Purchasing Agent

This report was received for record.

**RETIRING ALLOWANCES**

(22) A statement concerning persons on the staff who have reached the age of retirement, but have not served the University the minimum of fifteen years required in the provisions for retiring allowances adopted by the Board; with a request for instructions in case the Board wishes to deviate from the time requirement.

No action was taken in this matter.

**DEATH OF DEAN EYCLESHYMER**

(23) Announcement of the death of Dr. Albert Chauncey Eycleshymer, formerly Dean of the College of Medicine, on December 29, 1925.

On motion of Mrs. Busey, the President of the University was requested to convey to Mrs. Eycleshymer an expression of the sympathy of the Board.

**INVESTMENT OF TRUST FUNDS**

The Finance Committee reported, recommending the investment of \$6500 trust funds (see page 504) as follows:

\$2000 Northern States Power Company 5 $\frac{1}{2}$ % bonds, series B, maturing in 1950.

\$2000 Commonwealth Edison Company 5% bonds, maturing in 1946.

\$2500 American Telegraph and Telephone Company 5% bonds, maturing in 1946.

On motion of Mrs. Evans, this recommendation was adopted, and the proper officers of the Board were instructed to make the investment.



**APPOINTMENTS MADE BY PRESIDENT KINLEY**

The Secretary presented for record a list of appointments made by the President of the University.

Brennan, Jessica W., Stenographer in the Office of the University Press, for eight months beginning January 1, 1926, subject to the rules of the Civil Service Commission, at a cash compensation of nine hundred twenty dollars (\$920). This supersedes her previous appointment. (January 2, 1926).<sup>1</sup>

Burpo, Vernalee, Junior Clerk in Dairy Husbandry, for eight months beginning January 1, 1926, subject to the rules of the Civil Service Commission, at a cash compensation of six hundred dollars (\$600). (January 8, 1926)

Davis, G. V., Instructor in Freehand Drawing, for six months beginning January 1, 1926, at a cash compensation of one thousand two hundred dollars (\$1200). (January 5, 1926)

Halpern, L. J., Assistant in Obstetrics, in the College of Medicine, for nine months beginning December 1, 1925, without salary. (December 29, 1925)

Levinson, S. A., Associate in Pathology, in the College of Medicine, on one-half time, for eight months beginning January 1, 1926, at a cash compensation of eight hundred dollars (\$800). (December 29, 1925)

Petersen, Evald, Pathology Technician in Hospital Laboratories, in the College of Medicine, for eight and one-half months beginning December 15, 1925, at a cash compensation at the rate of one hundred dollars (\$100) a month. (December 30, 1925)

Ryan, Irene, Junior Stenographer in Dairy Husbandry, for eight months beginning January 1, 1926, subject to the rules of the Civil Service Commission, at a cash compensation of six hundred forty dollars (\$640). (January 8, 1926)

The Board adjourned.

H. E. CUNNINGHAM  
*Secretary*

W. L. NOBLE  
*President*

---

<sup>1</sup>The date in parenthesis is the date on which the appointment was made by President Kinley.

This Page Intentionally Left Blank

**MEETING OF THE BOARD OF TRUSTEES**  
**OF THE**  
**UNIVERSITY OF ILLINOIS**

---

**February 10, 1926**



The February meeting of the Board of Trustees of the University of Illinois was held at the Blackstone Hotel, in Chicago, at 10 o'clock a. m. on Wednesday, February 10, 1926.

At the time set for the meeting, there was no quorum, and adjournment was taken to Saturday, February 13, 1926, at 12:30 p. m., at the University, in Urbana.

**ADJOURNED SESSION OF FEBRUARY 13, 1926**

When the Board convened at the University on Saturday afternoon, February 13, 1926, pursuant to adjournment, the following members were present: President Noble, Mr. Armstrong, Mrs. Evans, Mrs. Grigsby, Mrs. Ickes, Mr. Trees, Mr. Wham.

President Kinley was present.

**MINUTES APPROVED**

The Secretary presented the minutes of the meeting of January 11, 1926.

On motion of Mrs. Evans, the minutes were approved as printed on pages 501 to 509 above.

**RADIO STATION**

Mr. Trees made a report of progress on the Roger Sullivan Memorial radio station.

**MATTERS PRESENTED BY PRESIDENT KINLEY**

The Board considered the following matters presented by the President of the University.

**DEGREES**

(1) The following recommendations from the University Senate for degrees to be conferred in February:

**THE GRADUATE SCHOOL****The Degree of Master of Arts**

In Chemistry

SIDNEY LIONEL NEAVE, A.B., 1924

In English

GERALD EADES BENTLEY, A.B., DePauw University, 1923

PAULINE MARGARET WHITE, A.B., Franklin College, 1919

In Public Speaking

NORA OVALLA HISER, A.B., 1923

In Romance Languages

PAUL EMILE JACOB, Brevet d'Enseignement, Neuchatel, Switzerland, 1919

In Zoology

JUSTUS FREDERICK MULLER, A.B., Johns Hopkins University, 1923

PARKE HARVEY SIMER, B.E., Illinois State Normal University, 1924

**The Degree of Master of Science**

In Accountancy

CHAO HSUNG YANG, B.C.S., Fuh-tan University, 1924

In Animal Husbandry

GLEN AVEN LINDSEY, B.S., Agricultural and Mechanical College of Texas, 1923

In Bacteriology (College of Medicine)

BENGT NORMAN BENGTON, B.S., 1923

ABRAHAM FAE LASH, B.S., University of Chicago, 1919, M.D., Rush Medical College, 1921

In Botany

WALTER AUGUST HUELSEN, B.S., Cornell University, 1917

In Chemistry

GERALD HAWLEY COLEMAN, A.B., Ohio State University, 1922

VICTOR ELWIN SPENCER, B.S., 1915

ELMER BENNETT VLIET, B.S., 1918

In Civil Engineering

JOHN ELMER KERANEN, B.S., State College of Washington, 1923

In Horticulture

LLOYD AMOS KORITZ, B.S., 1924

In Railway Mechanical Engineering

SZE CHENG, B.S., Nanyang University, 1923

**The Degree of Doctor of Philosophy**

## In Agronomy

HUGO WILLIAM ALBERTS, B.S., M.S., University of Wisconsin, 1918, 1920

## In Botany

WALTER LEROY BLAIN, A.B., Wabash College, 1916, M.S., 1921

## In Economics

CHARLES ISEARD BRAY, B.S., Ontario Agricultural College, 1904, M.S., Mississippi Agricultural and Mechanical College, 1907

MARVEL MARION STOCKWELL, A.B., Cornell College, 1920, A.M., University of California, 1922

## In Mathematics

THEODORE LAKE BENNETT, A.B., Cornell University, 1921, A.M., 1923

JOHN WILDEBOOR HURST, B.S., University of Missouri, 1920, A.M., 1922

## In Psychology

GLENN DEVERE HIGGINSON, B.S., M.S., 1921, 1923

**THE COLLEGE OF LIBERAL ARTS AND SCIENCES****The Degree of Bachelor of Arts**

## In Liberal Arts and Sciences

GENEVA HUNTOON BENNETT  
 OLIVER WOLCOTT VAN DEN BERG  
 CHARLES ROOSEVELT CLARK  
 CATHRYN CORBETT  
 HELEN GERALDINE COSGROVE  
 TERRYL FRED FULLER  
 VIRGINIA AUGUSTA HALL  
 WILLARD WAYNE HALL  
 CHARLES AUGUSTUS HILL  
 CARL JULIUS HENRY HOTZ  
 ANNA MARGARET JONES  
 CHARLES GUSTAV KURRUS  
 FERROL FREINZLAU LESEMAN  
 HELEN ELIZABETH MCAADOW  
 GLEN CLOVIS MCBRIDE  
 IVAN RURIC MCMILLAN

MARION GRAY OSTER  
 PAUL PARKER  
 DOROTHY DIX PIETERS  
 GILBERT FRANKLIN QUICK  
 HAZEL VERENA RIVES  
 HELEN CAROLYN RUGG  
 ALMA WILLIS RUTLEDGE  
 BERNARD SEIFER  
 VIRGINIA ALICE SHEETS  
 DUANE COLLINS SPEERS  
 MARGUERITE LUCILLE SWETT  
 HELEN FAITH TWICHELL  
 JAMES ARTHUR VAN DOORN, JR.  
 STUART EARLE WHITE  
 WALTER MARIENTHAL ZIVI

*(With Honors)*

NELSON HOUSTON SHERE, in Journalism

DOROTHY WILSON, in Psychology

## In Home Economics

MARY ELIZABETH BOYNTON

ROSA BELLE DOANE

*(With Honors)*

SETA BUTLER

**The Degree of Bachelor of Science**

## In Liberal Arts and Sciences

JOSEPH BAUER

## In Chemistry

LAURENCE EDWARD JOHNSON

## In Chemical Engineering

LEWIS PRESTON AKER

ALBERT DYCKMAN RICH

EMORY THEODORE ERICKSON

THE COLLEGE OF COMMERCE AND BUSINESS ADMINISTRATION  
The Degree of Bachelor of Science

In Accountancy

LYLE ROY ALLEN

WALLACE ARCHIE MITCHELL

In Banking and Finance

FRED G. HARRISON

JESSIE BENNETT WILLIAMS

RUSSELL READ MARTIN

In Commerce and Law

WILLIAM DONALD ANDERSON

In Commercial Teachers

KENNETH GRAY STEVENS

In General Business

HARRY DEE ALBERT

JACK GREENFIELD GIVEN

RICHARD THEODORE ALLEN

CHI CHAO LIANG

RAY PHIL BOLLER

CLYDE OAKLEY LYDDON

RICHARD BROWN BURKE

ADDISON CHESTER MOSELEY

WARREN JONAS CARR

BERNARD EVERETT NAY

CARL CLINGMAN COBB

RAYMOND GILMORE PRATT

ADAM CHARLES DEEN

PAUL ALFRED DE ROULET

ROBERT KENNEDY EYMAN

LUSTER LOUIS STARRETT

WHITNEY FERRIS

NEIL JAMES VENTERS

DENZEL VICTOR FORESTER

In Industrial Administration

WILLIAM SIDNEY SHERMAN

In Accountancy and in General Business

KENNETH SUTTER BEALL

*(With Honors)*

FRANK SPELLMAN LEAHY, in Commerce and Law

FRANCIS WAYNE SHARP, in General Business

THE COLLEGE OF EDUCATION

The Degree of Bachelor of Science

In Education

HAZEL CHAPMAN

REBECCA IRENE MITCHELL

EDITH HERRIN COCKE

LYDIA EVA THERESA MYERS

DIXIE DUNHAM

MARIE KEERAN NAUMANN

BERTHA GOLDSTEIN

RAYMOND LINCOLN NEWENHAM

JOHN HENRY HAWKINS

JAMES EDGAR PACKARD

NORMAN GAUIS HERRICK

ESTHER HARDING PATRICK

GUY WILLIAM HOGG

HAZEL PAULINE PAYNE

EDWARD JAMES KALLINA

ALBERT MAX TAYLOR

DORIS HELEN McCAULEY

DOROTHY ELIZABETH TOOKER

JOHN MARTONE

JOHN ADAM WIELAND

CARL JOHN MILLER

In Home Economics Education

HELEN CAROLYN WILKEN

In Industrial Education

WILLIAM SCOTT HIGHSHEW

THE COLLEGE OF ENGINEERING  
The Degree of Bachelor of Science

In Ceramic Engineering

ERNEST RICHARD BRAUNER

In Civil Engineering

FRED WILLIAM BRUNN

CHENG-LIEH KUAN

In Electrical Engineering

PHILIP HARVEY WHITMORE

In General Engineering

JIMMIE WADE COLEMAN

GUY LESLIE OSMANSON

In Mechanical Engineering

HERBERT JULIAN ANDERSON

CLARENCE ENGLISH MASON

RALPH EDWIN BROWN

RALPH EMERALD TENNEY

CHARLIE JAMES CALKIN

GEORGE NICHOLAS WICKHORST

WILEY CHAK CHEN

In Mining Engineering

HAI-SHOU WAI

In Railway Civil Engineering

CLIFFORD ALLEN KAISER

EDWIN PUCHU WU

TSHOO-SU SIH

THE COLLEGE OF AGRICULTURE  
The Degree of Bachelor of Science

In Agriculture

GEORGE ALLEN BAKER

HARRY IVAN LANDON

CLYDE BANNISTER

WENDELL BONDURANT TRENCHARD

JOHN HARVEY DAGER

MAXWELL RAYMOND VORIS

OTTO HUGO GUENTHER

In Floriculture

TOICHI DOMOTO

In Home Economics

DOROTHY PAULINE BURT

ALICE MIDDLETON

THE COLLEGE OF LAW

The Degree of Bachelor of Science in Law

ROLLAND ARTHUR PENNER

The Degree of Bachelor of Laws

OWEN DEWEY FENDER

GEORGE SAMUEL MCGAUGHEY

CLARE EDWARD FLESHER

JAMES LOWELL REED

MARVIN C. LEVSEN

GAYLAND EVERETTE TENNIS

WILLARD HERRICK LONGCOR

CLARENCE EDWARD TOWNSEND

THE COLLEGE OF MEDICINE

The Degree of Bachelor of Science

In Medicine

HERMAN ALFRED JACOBSON

SIDNEY SIDEMAN

HAROLD WILLIAM KISHPAUGH

CLARENCE CORNELIUS STEIN

PAUL FREDERICK KIONKA

FRANK EDWARD HRUBY

FOSTER LAMONT McMILLAN

ISADORE HALPERIN

**Certificate in Medicine**

CLIFFORD EARLE STECKBAUER

**The Degree of Doctor of Medicine**

(Subject to the completion of the Interne year not later than the date specified in each case)

HENRY S. TESTIN, March 16, 1926

MICHAEL HENRY STREICHER, April 1, 1926

PAZ GARCIA KING, February 9, 1926

**THE SCHOOL OF PHARMACY****The Degree of Graduate in Pharmacy**

LEO SIDNEY BAIEWSKY, Class of 1924

WILLIAM BANNISTER BARRYTE, Class of 1925

WILLIAM RANDOLPH BENSON, Class of 1925

JOSEPH ANTHONY DEGRAZIO, Class of 1924

BARNEY GALATZER, Class of 1925

ANTHONY JOSEPH JAKUBOWSKI, Class of 1925

MELVIN FRANK LOSSMAN, Class of 1925

ISADORE LEWIS PITCHMAN, Class of 1924

ROBERT NICHOLAS REIS, Class of 1924

EMILIO CARL ROMANO, Class of 1925

PERRY ROSENBERG, Class of 1924

JOHN BECK SEYLER, Class of 1925

FELISK LEO WOJTALEWICZ, Class of 1925

WILLIAM JEROME ZIMMERMAN, Class of 1925

On motion of Mr. Trees, these degrees were conferred.

**GREGORY SCHOLARSHIP FUND**

(2) The following letter from the Legal Counsel:

January 22, 1926

*President David Kinley, 355 Administration Building*

MY DEAR PRESIDENT KINLEY:

In re: Gregory Scholarship Fund

The assistant trust officer of the American Surety and Trust Company of Washington, D. C., executor and trustee of the will of Mrs. Louisa C. Gregory, has notified me that the company is now in position to make final payment on account of the legacy bequeathed, the amount being \$1531. The officer has requested that I draft resolution showing to whom the payment shall be made, and upon the receipt of the same the amount will be paid.

I have ascertained from Mr. Morey that the company has already paid \$6,000; \$5,000 on November 6, 1922, and \$1,000 on August 6, 1923. I am therefore sending you draft for resolution to be adopted by the Board of Trustees. I will ask you to please return the letter of Mr. Moran after you have had copy of same made. I am preserving all of the files in this matter.

I think I told you at one time that Mr. Harry C. Howard, Legal Counsel for Kalamazoo College, and I entered into a joint defense in certain proceedings involving the settlement of Mrs. Gregory's estate. The bequest to Kalamazoo College was exactly like the one to the Board of Trustees of the University of Illinois. The Gregory heirs and the trust company insisted that something like \$8000 or \$10,000, paid out by Mrs. Gregory to relieve the property of mortgage, should be charged against the bequests to the two institutions. The court took a contrary view and we are fortunate, I think, in getting the sum of \$7,531, more than double the amount that would have been received had the contentions of the Gregory heirs and the trust company prevailed.

Sincerely yours,

O. A. HARKER  
*Legal Counsel*



In accordance with Judge Harker's suggestion I recommend that the following resolution be adopted:

WHEREAS, Louisa Catherine Gregory, who died at Washington, D. C., on the first of May, 1920, left a Will (admitted to probate in the Supreme Court of the District of Columbia) whereby it was provided that certain sums (when ever realized out of the rents and sale proceeds of certain real estate) should be paid to the Board of Trustees of the University of Illinois, to be held in perpetuity by the Board to be invested and reinvested from time to time, and the income thereof to be used as a scholarship fund for aid of worthy, indigent, and self-sustaining students attending the University of Illinois, to be known as "The John M. Gregory and Louisa Catherine Gregory Scholarships"; and

WHEREAS, the said Board of Trustees, by resolution duly adopted on October 20, 1922, accepted the said bequest and agreed to use and manage the said fund in accordance with the provisions of said Will; and

WHEREAS, The American Surety and Trust Company of Washington, D. C., executor and trustee appointed to carry out the provisions of said Will, has made payments as follows, to-wit; On November 6, 1922, \$5,000; on August 6, 1923, \$1,000; and has reported that it is in a position to make final payment on account of such bequest in the sum of \$1,531.

THEREFORE, be it resolved that Lloyd Morey, the Comptroller of the University, is appointed to receive the aforesaid sum of \$1,531 from the American Surety and Trust Company, and receipt the same in full payment of said bequest.

On motion of Mrs. Evans, the above resolution was adopted.

#### CHANGE OF TIME OF COMMENCEMENT

(3) The Council of Administration has voted to recommend to the Board of Trustees that beginning in June, 1927, the University revert to the former plan of holding Commencement on Wednesday with Class Day on Monday and Alumni Day on Tuesday.

On motion of Mrs. Grigsby, this recommendation was adopted.

#### BEQUEST OF MISS JESSIE ESTEP

(4) I have a letter from Mr. James Bothwell of the Class of 1881, who is Executor of the estate of the late Miss Jessie Estep of the Class of 1878, concerning the following provision in her will for a bequest to the University:

"13. I give and demise and bequeath unto the Trustees of the University of Illinois located at Urbana, Illinois, the sum of \$500, the income of which shall be applied to the upkeep and repair of a Memorial Clock given to the said University by the graduating class of 1878, of which I am a member."

Mr. Bothwell tells me that some of Miss Estep's smaller bequests, including the University's, will not be paid for some months due to certain problems in clearing up the estate.

This report was received for record

#### GIFT FROM DR. FRANK SMITHIES

(5) Dr. Frank Smithies of the College of Medicine has sent me two bonds of Chicago By-Products Company in the amount of \$1,000 each, paying five percent interest per annum, for the purpose of creating the William Beaumont Memorial Fund, the income from which is to be used for the annual Beaumont award for the most useful piece of research dealing with diseases of the alimentary tract. The Board accepted this gift on December 8, 1925 (page 485).

Dr. Smithies suggests that the first award be made about Commencement time 1927, because setting the first award at that time would give the fund approximately \$150 in interest before the award is due. This will permit a surplus in the fund should such be necessary for incidental expenses in connection with the management of the fund.

I have turned these bonds over to the Comptroller for deposit with the Treasurer of the University.

This report was received for record.

**REPORT ON HESSEL LAND**

(6) The following report from the Comptroller on this matter:

"At the direction of Mr. W. G. Palmer, I today paid to Mr. J. F. Hessel the balance due on the contract for the purchase of land between First Street and the Illinois Central Railroad of \$1500 together with the interest on this balance from January 2 to this date, as per the contract, \$2.91, total \$1,502.91. The amount due and paid as above the purchase price is covered by the appropriation made by the Board of Trustees for the purchase of this land. The item of interest may be charged to the general appropriation for Interest and Taxes on various land purchases made by the Board of Trustees, December 28, 1925.

This report was received for record.

**MURAL DECORATIONS IN LIBRARY**

(7) A statement concerning the contract with Mr. Barry Faulkner for the mural decorations in the new Library.

On motion of Mr. Trees, the time for completing this contract was extended to January 1, 1927.

On motion of Mr. Trees, \$250 was appropriated from the Reserve and Contingent Fund for traveling expenses for Mr. Faulkner. The vote was as follows: Aye, Mr. Armstrong, Mrs. Evans, Mrs. Grigsby, Mrs. Ickes, Mr. Noble, Mr. Trees, Mr. Wham; no, none; absent, Mr. Barr, Mr. Blair, Mrs. Busey, Mr. Small.

**PASTEUR TREATMENT FOR DR. ROBERT GRAHAM**

(8) Some time ago Dr. Robert Graham in examining a specimen suspected to be rabies sent by a veterinary at Atlanta, Illinois, cut his hand during the investigation. In order to be on the safe side he took Pasteur treatment at an expense of \$42. This work was done in connection with the serum laboratory which was transferred to the University in 1919. The circumstances are so unusual that without committing the University to the policy of paying expenses incurred for accidents or illness due to their work, I recommend that in this case Dr. Graham be reimbursed for this expenditure and that the sum of \$42 be appropriated for the purpose from the Reserve and Contingent Fund.

On motion of Mrs. Evans, this recommendation was adopted, by the following vote: Aye, Mr. Armstrong, Mrs. Evans, Mrs. Grigsby, Mrs. Ickes, Mr. Noble, Mr. Trees, Mr. Wham; no, none; absent, Mr. Barr, Mr. Blair, Mrs. Busey, Mr. Small.

**DEDICATION OF MCKINLEY HOSPITAL**

At this point, a recess of one hour was taken to permit the members of the Board to attend the dedication of the McKinley Hospital.

When the Board convened after the recess, the same persons were present as before.

**APPROPRIATION FOR GRADUATE SCHOLARSHIPS AND FELLOWSHIPS FOR 1926-27**

(9) The Dean of the Graduate School recommends that \$25,000 be provided in the budget for 1926-27 for Graduate Scholarships and Fellowships.

I concur in this recommendation.

This appropriation was made by the following vote: Aye, Mr. Armstrong, Mrs. Evans, Mrs. Grigsby, Mrs. Ickes, Mr. Noble, Mr. Trees, Mr. Wham; no, none; absent, Mr. Barr, Mr. Blair, Mrs. Busey, Mr. Small.

**ADDITIONAL APPROPRIATION FOR MILITARY BANDS**

(10) I recommend that an appropriation of \$150 be made from the Reserve and Contingent Fund to the Expense and Equipment Budget of the Military Band.

This appropriation was made by the following vote: Aye, Mr. Armstrong, Mrs. Evans, Mrs. Grigsby, Mrs. Ickes, Mr. Noble, Mr. Trees, Mr. Wham; no, none; absent, Mr. Barr, Mr. Blair, Mrs. Busey, Mr. Small.

#### DEATH OF WILLIAM FOGARTY

(11) I recommend that an appropriation of \$406.55 be made from the Reserve and Contingent Fund for death benefit to the family of William Fogarty and that the Comptroller be authorized to make the payment to Mr. Fogarty's legal representative.

This appropriation was made by the following vote: Aye, Mr. Armstrong, Mrs. Evans, Mrs. Grigsby, Mrs. Ickes, Mr. Noble, Mr. Trees, Mr. Wham; no, none; absent, Mr. Barr, Mr. Blair, Mrs. Busey, Mr. Small.

#### OUTSIDE CONNECTION WITH CARTHAGE EXPERIMENT FIELD DRAIN

(12) Last October Dean Mumford reported that a request had been received from Mr. T. M. Hartzell, of Carthage, who was building a house adjoining the University's Experiment Field at Carthage, for permission to connect his cellar drain to our main branch.

Shortly afterward, Mr. Hartzell died and the administrators of his estate proceeded to connect the Hartzell cellar drain with the main drain on the University's land before action on their request had been taken.

I ask authority to proceed in the matter in accordance with the advice of the Legal Counsel.

On motion of Mr. Wham, the President of the University was authorized to proceed as requested.

#### PROPOSED IMPROVEMENT OF WRIGHT STREET

(13) The Supervising Architect has a communication from the Mayor of Champaign stating that the City Council believes that Wright Street should be widened from Springfield Avenue to Armory Avenue.

No action was taken in this matter.

#### EXAMINATION BOOKS

(14) The Council of Administration recommends that the rule with reference to the use of examination books be modified to read as follows:

"For the regular examinations at the end of each semester, for final examinations in courses continuing less than a full semester, for special examinations, for examinations previous to mid-semester reports, and for entrance examinations, the Comptroller shall furnish examination books. He shall give out such books on the requisition of the head of each University department, which requisition shall state the size and the exact number of books needed for each course in his department. Examination books for entrance examinations shall be given out on the requisition of the Registrar."

On motion of Mr. Trees, this rule was amended as recommended.

#### PROXY FROM PUBLIC SERVICE COMPANY OF NORTHERN ILLINOIS

(15) Proxy blanks for the annual meeting of the stockholders of the Public Service Company of Northern Illinois.

On motion of Mr. Armstrong, the officers of the Board were authorized to execute this proxy.

#### APPOINTMENT OF PROFESSOR A. F. DODGE

(16) On recommendation of Dean Chadsey, I have approved the appointment of Arthur Farwell Dodge as Assistant Professor of Industrial Education for four

months beginning March 1, 1926, at a salary of \$350 a month. Professor Dodge's appointment is to fill the position made vacant by the death of Professor Harris.

This report was received for record.

#### THE NUTRITION INVESTIGATION

(17) As the records of the Board will show, this investigation began about twenty years ago. It was a cooperative enterprise between the Institute of American Meat Packers and the University. A search of the records convinces me that the University agreed to publish the results of the investigation in five volumes together with a pamphlet summary. Volumes I, III, IV, and V have been published. The Institute of American Meat Packers is asking whether we will not publish Volume II and the summary. I feel that we are bound to do this under the terms of the original understanding. The completion and publication of the work may take as much as \$10,000. I therefore recommend at present an appropriation of \$2000 from the Reserve and Contingent Fund in order to carry the work to the point of publication.

This appropriation was made by the following vote: Aye, Mr. Armstrong, Mrs. Evans, Mrs. Grigsby, Mrs. Ickes, Mr. Noble, Mr. Trees, Mr. Wham; no, none; absent, Mr. Barr, Mr. Blair, Mrs. Busey, Mr. Small.

#### COMPTROLLER'S REPORT ON CONTRACTS AND PURCHASE ORDERS

(18) The Comptroller's report of purchase orders in excess of \$1000, with a statement that no contracts have been executed by him since the last report.

##### PURCHASE ORDERS ISSUED DURING THE MONTH OF JANUARY, 1926, AMOUNTING TO \$1000 OR MORE

Date	Amount	Department	Firm	Description	Procedure
1-2-26	\$2207.30	Physical Plant	Spring Creek Coal Company	Coal	Quoted price
1-6-26	\$2000.00	Mechanical Engineering	General Electric Company	Dynamometers	Quoted price
1-6-26	\$1264.26	Office Supply Store	J. W. Butler Paper Company	Paper	Competitive Quotations
1-11-26	\$1386.53	Physical Plant	Spring Creek Coal Company	Coal	Quoted price
1-15-26	\$1580.00	McKinley Hospital	Johnson Brothers	Water tank and filter	Competitive Quotations
1-15-26	\$1176.00	Physical Plant	General Electric Company	Flow meters	Quoted price
1-21-26	\$1832.90	Horticulture	American Can Company	Cans	As per contract

H. M. EDWARDS  
Purchasing Agent

This report was received for record.

#### THE BUDGET FOR THE 1926 SUMMER SESSION

(19) Nominations for the instructional staff for the Summer Session of 1926.

##### Accountancy, Business Organization and Operation, Economics, and Transportation

EDWARD J. FILBEY, <i>Professor</i> .....	\$900.00
FREDERIC A. RUSSELL, <i>Professor</i> (half-time).....	416.66
ERNEST L. BOGART, <i>Professor</i> .....	900.00
ARTHUR G. ANDERSON, <i>Assistant Professor</i> .....	600.00
CHARLES F. SCHLATTER, <i>Assistant Professor</i> .....	541.66
MAX J. WASSERMAN, <i>Associate</i> .....	458.33
WILLIAM A. MCCONAGHA, <i>Instructor</i> .....	375.00
HUGH M. FLETCHER, <i>Instructor</i> .....	333.33
LAURENCE P. SIMPSON, <i>Instructor</i> (half-time).....	183.33
D. P. LOCKLIN, <i>Instructor</i> .....	333.33

Total.....

5041.64

**Agricultural Education**

A. W. NOLAN, <i>Associate Professor</i> .....	\$ 666.67	
GILBERT S. WILLEY, <i>Associate</i> .....	383.33	
<i>Total</i> .....	1050.00	
Less Refund of one-half.....	525.00	
<i>Total</i> .....		525.00

**Art and Design**

E. J. LAKE, <i>Assistant Professor</i> .....	\$ 583.33	583.33
--	-----------	--------

**Astronomy**

ROBERT H. BAKER, <i>Professor</i> (part time).....	\$ 420.00	420.00
--	-----------	--------

**Bacteriology**

FRED W. TANNER, <i>Professor</i> .....	\$ 666.67	
GEORGE I. WALLACE, <i>Assistant</i> .....	266.66	
<i>Total</i> .....		933.33

**Botany**

WILLIAM TRELEASE, <i>Professor</i> .....	\$ 735.00	
WILLIAM T. PENFOUND, <i>Assistant</i> .....	233.32	
WILHELM G. SOLHEIM, <i>Assistant</i> (half-time).....	116.68	
<i>Total</i> .....		1050.00

**Chemistry**

ROGER ADAMS, <i>Professor</i> .....	\$ 900.00	
W. H. RODEBUSH, <i>Professor</i> .....	791.67	
B. S. HOPKINS, <i>Professor</i> .....	750.00	
S. A. BRALEY, <i>Assistant Professor</i> .....	583.33	
H. C. KREMERS, <i>Assistant Professor</i> .....	566.67	
D. T. ENGLIS, <i>Assistant Professor</i> .....	483.33	
H. A. NEVILLE, <i>Associate</i> .....	400.00	
L. F. YNTEMA, <i>Associate</i> .....	400.00	
F. H. DRIGGS, <i>Instructor</i> .....	333.33	
_____, <i>Instructor</i> .....	350.00	
_____, <i>Instructor</i> .....	350.00	
_____, <i>Assistant</i> (half-time).....	125.00	
_____, <i>Assistant</i> (half-time).....	125.00	
G. J. COX, <i>Instructor</i> (half-time).....	300.00	
M. J. BRADLEY, <i>Associate</i> (five-eighths time).....	250.00	
_____, <i>Assistant</i> (half-time).....	125.00	
<i>Total</i> .....		6833.33

**Classics**

WILLIAM A. OLDFATHER, <i>Professor</i> .....	\$ 450.00	
H. V. CANTER, <i>Professor</i> .....	833.33	
<i>Total</i> .....		1283.33

**Drawing, General Engineering**

RALPH S. CROSSMAN, <i>Associate</i> .....	\$416.66	416.66
---	----------	--------

**Education**

CHARLES E. CHADSEY, <i>Professor</i> .....	\$ 900.00	
J. A. CLEMENT, <i>Professor</i> .....	750.00	
D. E. PHILLIPS, <i>Professor</i> .....	800.00	
W. S. MONROE, <i>Professor</i> .....	833.33	
OSCAR H. WILLIAMS, <i>Professor</i> .....	600.00	
JOHN L. HORN, <i>Professor</i> .....	700.00	
H. G. PAUL, <i>Professor</i> .....	500.00 <sup>1</sup>	
MRS. CHARLES JOHNSTON, <i>Instructor</i> .....	366.66	
C. W. KNUDSEN, <i>Assistant H. S. Visitor</i> .....	541.66	
H. D. TRIMBLE, <i>Assistant H. S. Visitor</i> .....	600.00	
M. E. HERRIOTT, <i>Associate</i> .....	366.66	
E. W. DOLCH, <i>Associate</i> .....	366.66	
LEWIS W. WILLIAMS, <i>Instructor</i> .....	500.00	
G. W. REAGAN, <i>Instructor</i> .....	333.33	
O. F. WEBER, <i>Instructor</i> .....	333.33	
DENNIS TROTH, <i>Instructor</i> .....	333.33	
E. H. BEUMER, <i>Assistant</i> .....	333.33	
R. H. OJEMANN, <i>Assistant</i> .....	250.00	
<i>Total</i> .....		9408.20

**English**

ERNEST BERNBAUM, <i>Professor</i> .....	\$ 900.00	
H. G. PAUL, <i>Professor</i> .....	250.00 <sup>2</sup>	
JACOB ZEITLIN, <i>Professor</i> .....	666.66	
H. N. HILLEBRAND, <i>Associate Professor</i> .....	666.66	
M. W. BUNDY, <i>Assistant Professor</i> .....	458.33	
L. W. MURPHY, <i>Assistant Professor</i> .....	633.33	
T. W. BALDWIN, <i>Assistant Professor</i> .....	466.66	
HELEN M. RAND, <i>Instructor</i> .....	333.33	
SEVERINA E. NELSON, <i>Assistant</i> .....	266.66	
J. B. HEIDLER, <i>Assistant</i> .....	266.66	
Q. G. BURRIS, <i>Assistant</i> .....	266.66	
LOUIS MCKELVEY, <i>Assistant</i> .....	266.66	
PAUL MCCLUER, <i>Assistant</i> .....	283.33	
<i>Total</i> .....		5724.94

**Entomology**

C. L. METCALF, <i>Professor</i> .....	\$ 833.33	
RUSSELL DECOURSEY, <i>Assistant</i> .....	250.00	
<i>Total</i> .....		1083.33

**Geology**

WILLIAM O. BLANCHARD, <i>Associate Professor</i> .....	\$583.33	583.33
--	----------	--------

**German**

A. H. KOLLER, <i>Assistant Professor</i> .....	\$ 500.00	
THEODORE GEISSENDOERFER, <i>Associate</i> .....	400.00	
WALTER ZUSCHKE, <i>Instructor</i> .....	300.00	
F. K. MOHR, <i>Instructor (half-time)</i> .....	125.00	
<i>Total</i> .....		1325.00

<sup>1</sup>Also \$250 from English.<sup>2</sup>Also \$500 from Education.

**History**

ALBERT T. E. OLMSTEAD, <i>Professor</i> .....	\$ 833.33	
CHARLES W. RAMSDELL, <i>Professor</i> .....	833.33	
F. S. RODKEY, <i>Professor</i> .....	483.33	
A. S. ROBERTS, <i>Associate</i> .....	433.33	
<i>Total</i> .....		2583.32

**Industrial Education**

A. B. MAYS, <i>Associate Professor</i> .....	\$ 666.66	
HERBERT H. BRAUCHER, <i>Associate</i> .....	400.00	
<i>Total</i> .....		1066.66

**Law**

FRANCIS S. PHILBRICK, <i>Professor</i> .....	\$ 540.00	
WALTER L. SUMMERS, <i>Professor</i> .....	525.00	
GEORGE B. WEISIGER, <i>Assistant Professor</i> .....	525.00	
<i>Total</i> .....		1590.00

**Library Science**

ETHEL BOND, <i>Assistant Professor</i> .....	\$ 416.66	
ANNE M. BOYD, <i>Assistant Professor</i> .....	416.66	
MARGARET A. GRAMESLY, <i>Instructor</i> .....	350.00	
RUTH SANKEE, <i>Instructor</i> .....	350.00	
JULIA C. PRESSEY, <i>Instructor</i> .....	333.33	
_____, <i>Assistant</i> .....	250.00	
_____, <i>Assistant</i> .....	250.00	
_____, <i>Assistant</i> .....	250.00	
<i>Total</i> .....		2616.65

**Mathematics**

G. A. MILLER, <i>Professor</i> .....	\$ 900.00	
A. B. COBLE, <i>Professor</i> .....	900.00	
A. R. CRATHORNE, <i>Associate Professor</i> .....	600.00	
H. R. BRAHANA, <i>Associate</i> .....	416.66	
C. C. CAMP, <i>Associate</i> .....	416.66	
T. L. BENNETT, <i>Instructor</i> .....	333.33	
F. C. OGG, <i>Assistant</i> .....	250.00	
R. D. DONER, <i>Assistant</i> .....	250.00	
<i>Total</i> .....		4066.65

**Mechanics, Theoretical and Applied**

W. J. PUTNAM, <i>Assistant Professor</i> .....	\$ 550.00	
WILLIAM SCHWALBE, <i>Associate</i> .....	400.00	
<i>Total</i> .....		950.00

**Music**

GEORGE F. SCHWARTZ, <i>Associate Professor</i> .....	\$ 625.00	
HENRI J. VAN DEN BERG, <i>Assistant Professor</i> .....	541.66	
FRANK T. JOHNSON, <i>Associate</i> .....	450.00	
ERNEST J. SCHULTZ, <i>Instructor</i> .....	416.66	
SHERMAN SCHOONMAKER, <i>Instructor</i> .....	300.00	
<i>Total</i> .....		2333.32

**Philosophy**

S. P. LAMPRECHT, <i>Associate Professor</i> .....	\$ 583.33	
A. C. BENJAMIN, <i>Instructor</i> .....	350.00	
<i>Total</i> .....		933.33

**Physical Education for Women**

LOUISE FREER, <i>Director</i> .....	\$ 500.00	
ELEANOR SIKES, <i>Instructor</i> .....	360.00	
JOSEPHINE GARVIN, <i>Instructor</i> .....	266.66	
CARITA ROBERTSON, <i>Instructor</i> .....	283.34	
<i>Total</i> .....		1410.00

**Physical Education for Men and Athletic Coaching**  
(Six weeks)

CARL L. LUNDGREN, <i>Director</i> .....	\$ 675.00	
....., <i>Professor</i> .....	675.00	
GILMOUR DOBIE.....	675.00	
....., <i>Associate</i> .....	675.00	
JAMES C. RUBY, <i>Associate</i> .....	550.00	
MILTON M. OLANDER, <i>Associate</i> .....	500.00	
SEWARD C. STALEY, <i>Associate Professor</i> .....	500.00	
CARLOS J. WAGNER, <i>Associate</i> .....	375.00	
D. M. BULLOCK, <i>Assistant</i> .....	350.00	
GEO. T. STAFFORD, <i>Assistant Professor</i> .....	500.00	
WALTER S. BROWN, <i>Instructor</i> .....	312.50	
....., <i>Instructor</i> .....	250.00	
WARD L. LAMBERT.....	450.00	
FREDERICK W. MARONEY, M.D.....	500.00	
HARRY GAMAGE, <i>Instructor</i> .....	312.50	
<i>Total</i> .....		7300.00

**Physics**

C. T. KNIPP, <i>Professor</i> .....	\$ 833.33	
W. F. SCHULZ, <i>Associate Professor</i> .....	550.00	
K. O. SMITH, <i>Assistant</i> .....	250.00	
O. B. YOUNG, <i>Assistant</i> .....	250.00	
W. D. LANSING, <i>Assistant</i> (half-time).....	125.00	
H. N. SWENSON, <i>Assistant</i> (half-time).....	125.00	
<i>Total</i> .....		2133.33

**Political Science**

R. M. STORY, <i>Professor</i> .....	\$ 900.00	
RICHARD C. SPENCER, <i>Assistant</i> (half-time).....	133.33	
<i>Total</i> .....		1033.33

**Psychology**

E. A. ESPER, <i>Assistant Professor</i> .....	\$ 500.00	
ALICE A. SULLIVAN, <i>Instructor</i> .....	366.66	
G. D. HIGGINSON, <i>Instructor</i> .....	366.66	
<i>Total</i> .....		1233.32



**Romance Languages**

D. H. CARNAHAN, <i>Professor</i> .....	\$ 791.66	
J. D. FITZ-GERALD, <i>Professor</i> (half-time).....	416.66	
J. VAN HORNE, <i>Assistant Professor</i> .....	541.66	
A. HAMILTON, <i>Assistant Professor</i> .....	500.00	
T. A. FITZGERALD, <i>Instructor</i> (half-time).....	166.66	
J. ALEXANDER, <i>Assistant</i> .....	266.66	
CESARINE BREUILLAUD, <i>Assistant</i> (one-fourth time).....	62.50	
E. V. ACOSTA, <i>Assistant</i> (one-fourth time).....	62.50	
<i>Total</i> .....		2808.30

**Sociology**

SAMUEL C. RATCLIFFE, <i>Associate</i> (half-time).....	\$ 191.66	
EDWIN H. SUTHERLAND, <i>Associate Professor</i> .....	300.00	
HENRY D. MCKAY, <i>Assistant</i> .....	250.00	
ERNEST T. HILLER, <i>Instructor</i> (half-time).....	183.33	
<i>Total</i> .....		924.99

**Zoology**

CHARLES ZELENY, <i>Professor</i> .....	\$ 833.33	
RICHARD R. KUDO, <i>Assistant Professor</i> .....	433.33	
....., <i>Instructor</i> .....	300.00	
<i>Total</i> .....		1566.66

*Grand Total*.....\$69,761.37

This list of appointments was approved.

**AMENDMENT OF RETIRING ALLOWANCES AND DEATH BENEFITS SYSTEM**

(20) In paragraph 2, section E, and paragraph 4 of the resolution of the Board on the matter of death benefits and retiring allowances (p. 128, December 13, 1924), there are references to disability benefits. These references were not stricken out when the system was put into final form, doubtless through oversight.

I recommend that the resolution be amended by striking out the words "or disability" in paragraph 2, section E, and the words "and disability," in paragraph 4.

On motion of Mrs. Ickes, these amendments were adopted.

**PLANS FOR ARCHITECTURE BUILDING**

(21) The plans for the new Architecture Building.

February 6, 1926

*President David Kinley, 355 Administration Building*

DEAR PRESIDENT KINLEY:

I sent you yesterday one set of small-scale drawings of the proposed building for Architecture and Kindred Subjects and a plot plan showing the location of the building as fixed by the Board of Trustees. I recommend the approval of these plans as presented.

In the west end of the building extending from the basement floor thru the first story is a hall of casts 47 by 75 feet and there is a corresponding room on the first floor in the east end to be used as an exhibition gallery. These two rooms together give almost half the floor area in the Gym Annex.

The second story plan is distinctive in that the reading room and the two big drafting rooms form a suite of rooms entered thru one door only and under the general control of the Librarian, which permits free use of books in the drafting

rooms. The reading room will be high enough to permit the double decking of book stacks which accounts for its being a little smaller than the present Architectural Library.

The fourth floor is also distinctive in that large studios are provided with continuous north light. By the use of movable screens these studios can be divided so as to be used by different classes at the same time.

We plan to leave the walls of the drafting rooms in common brick which will be painted. These walls will be pretty largely covered with drawings and it is advisable to be able to put up drawings anywhere without damage to walls. The cheapest solution is not to put on any finish that can be damaged. The exhibition rooms, offices, class rooms, and reading room will, of course, be plastered.

Yours truly,

JAMES M. WHITE  
*Supervising Architect*

On motion of Mrs. Evans, these plans were approved.

**COMPTROLLER'S REPORT**

(22) The report of the Comptroller for the quarter ending December 31, 1925.

SCHEDULE A  
STATEMENT OF  
RESERVE AND CONTINGENT FUND  
QUARTER ENDING DECEMBER 31, 1925

Balance forward September 30, 1925.....			\$309 633 94	
<i>Add:</i>				
Income from Sale of College Place Lots and Houses... \$	11 436 00			
Donations for Research in Athletics (Additional).....	1 200 00			
Unused 1924-25 balances lapsed (Previously carried forward to cover encumbrances but unused).....	589 62	13 225 62	\$322 859 56	
<i>Deduct:</i>				
Appropriations made by Board of Trustees, Meeting October 23, 1925				
Inspection of Student Living Conditions.....	500 00			
Cahokia Mounds Research.....	1 000 00			
Tiling New Drill Field.....	5 500 00			
McKinley Hospital Equipment.....	2 559 63			
McKinley Hospital Loan to Trust Construction Fund.....	15 000 00			
Meeting November 19, 1925				
Business Office Salaries.....	600 00			
Death Benefits.....	810 00			
Chicago Water Rent.....	2 750 00			
Pharmacy Expense and Equipment.....	1 200 00			
Liquidation of Indebtedness (Purchase of Physicians and Surgeons Bonds).....	600 00			
Meeting December 8, 1925				
Debating.....	1 000 00			
Injuries to Employees (Michael case).....	1 395 11			
Land (final payment of Lot No. 86 College Place).....	1 800 00			
Meeting December 28, 1925				
Land (Hessel Tract).....	127 000 00			
Paving and Lighting Assessments.....	1 400 00			
Interest and Taxes.....	900 00	164 014 76		
Adjustments in Salary Budget Appropriations				
Library.....	200 00			
Chemistry.....	1 800 00			
Classics.....	250 00			
English.....	1 320 00			
German.....	175 00			
History.....	1 426 00			
Political Science.....	1 660 00			
Zoology.....	1 800 00			
Music.....	250 00			
Dental Administration.....	800 00			
Dental Orthodontia and Children's Clinic.....	200 00			
Operative Dentistry.....	100 00	9 981 00		
Adjustments in Expense Budget Appropriations				
Memberships in Organizations.....	10 00			
Music Expense (temporary wages).....	75 00	85 00		
Additional Assignments for Research in Athletics.....		1 200 00		
Assignments to cover 1924-25 Encumbrances (Balances lapsed in error June 30, 1925)				
X-Ray Equipment.....	371 35			
Hospital Services and Equipment.....	180 00			
Graduate School Research.....	176 45	727 80		
Assignments to cover Incidental Expenditures for the quarter.....		31 37	176 039 93	
Balance December 31, 1925 (See Schedule P).....			\$146 819 63	

SCHEDULE B  
REALIZATION OF INCOME  
FOR OPERATIONS  
AS AT DECEMBER 31, 1925

	<i>Budget Estimate</i>	<i>Realized to Date</i>	<i>Unrealized Balances (See Sch. P)</i>
<i>State Funds:</i>			
From Mill Tax Fund.....	\$2 600 000 00	\$1 165 118 84	\$1 434 881 16
From General Revenue.....	1 650 000 00	1 059 014 97	590 985 03
<i>Totals, State.....</i>	<i>(4 250 000 00)</i>	<i>(2 224 133 81)</i>	<i>(2 025 866 19)</i>
<i>Federal Funds:</i>			
From U. S. Treasurer			
Smith-Lever Fund.....	228 495 98	114 247 99	114 247 99
Hatch-Adams Fund.....	30 000 00	15 000 00	15 000 00
Furnell Fund.....	20 000 00	10 000 00	10 000 00
From State Treasurer			
Interest on Endowment Fund.....	32 450 66	16 225 33	16 225 33
Morrill-Nelson Funds.....	50 000 00	50 000 00	
From State Board of Vocational Edu- cation (Smith-Hughes).....	15 000 00		15 000 00
<i>Totals, Federal.....</i>	<i>(375 946 64)</i>	<i>(205 473 32)</i>	<i>(170 473 32)</i>
<i>Student Fees.....</i>	<i>700 000 00</i>	<i>406 494 22</i>	<i>293 505 78</i>
<i>Special Veteran's Bureau Contract.....</i>	<i>15 831 66</i>	<i>9 374 29</i>	<i>6 457 37</i>
<i>Sales:</i>			
Credited to Departments			
Agricultural.....	146 030 00	69 882 46	76 147 54 <sup>1</sup>
Other Departments.....		19 201 20	19 201 20 <sup>1-2</sup>
Credited to Estimated Agricultural Sales.....	103 500 00	55 337 87	48 162 13
Credited to General Income.....	70 000 00	30 429 34	39 570 66
Credited to Sale of Land.....	11 436 00	11 436 00	
<i>Totals, Sales, etc.....</i>	<i>(330 966 00)</i>	<i>(186 286 87)</i>	<i>(144 679 13)</i>
<i>McKinley Endowment.....</i>	<i>6 400 00</i>		<i>6 400 00</i>
<i>Donations for Athletic Research.....</i>	<i>8 020 00</i>	<i>8 020 00</i>	
<i>Grand Totals.....</i>	<i>\$5 687 164 30</i>	<i>\$3 039 782 51</i>	<i>\$2 647 381 79</i>

<sup>1</sup>Receipts of revolving funds credited direct to appropriations, not carried on Balance Sheet.

<sup>2</sup>Deduction.

SCHEDULE C  
SUMMARY OF RECEIPTS AND DISBURSEMENTS  
AS OF DECEMBER 31, 1925

	<i>Balances July 1, 1925 and Adjustments</i>	<i>Receipts and State Appropriations</i>	<i>Disbursements</i>	<i>Balance December 31, 1925</i>
<i>Funds in Hands of University Treasurer</i>				
General Fund.....	\$ 708 485 39	\$1 107 539 41	\$ 855 304 79	\$ 960 720 01
Trust Fund.....	124 064 46	179 228 28	148 474 97	154 817 77
Totals.....	(832 549 85)	(1 286 767 69)	(1 003 779 76)	( 1 115 537 78)
<i>Petty Cash Funds</i>				
Bursar.....	25 000 00			25 000 00
Other Officers.....	4 200 00			4 200 00
Totals.....	(29 200 00)			(29 200 00)
<i>State Appropriations</i>				
<i>For Operations</i>				
Salaries & Wages.....		3 050 000 00	1 615 118 84	1 434 881 16
Office Expense.....		140 000 00	67 496 66	72 503 34
Travel.....		40 000 00	18 244 77	21 755 23
Operation.....		460 000 00	210 950 49	249 049 51
Repairs.....		150 000 00	65 823 03	84 176 97
Equipment.....		290 000 00	156 178 86	133 821 14
Improvements.....		120 000 00	90 321 16	29 678 84
Sub-total, Operation.....		(4 250 000 00)	(2 224 133 81)	(2 025 866 19)
<i>For Buildings 1923-25</i>				
<i>New Agriculture</i>				
Building.....	103 254 47		103 254 47	
<i>New Commerce</i>				
Building.....	149 452 10		149 452 10	
New Library Bldg.....	323 408 04		323 408 04	
New Men's Gym.....	157 935 05		157 935 05	
Woman's Residence Hall.....	82 284 08		82 284 08	
Boiler House and Heating Plant.....	59 318 61		59 318 61	
<i>For Buildings 1925-27</i>				
Architecture Bldg.....		500 000 00	1 97	499 998 03
Armory Building.....		425 000 00	3 406 00	421 594 00
Gym. Addition.....		225 000 00	27 783 97	197 216 03
Library Building Addition.....		500 000 00	12 802 89	487 197 11
Pharmacy Bldg.....		350 000 00	3 319 28	346 680 72
Sub-total, Buildings.....	(875 652 35)	(2 000 000 00)	(922 966 46)	(1 952 685 89)
<i>For Special Purposes</i>				
<i>Agricultural Experiment Station, Cook Co.</i>				
53 G. A.....	233 30		233 30	
54 G. A.....		15 000 00	5 587 14	9 412 86
Sub-total, Special.....	(233 30)	(15 000 00)	(5 820 44)	(9 412 86)
Total, State.....	(875 885 65)	(6 265 000 00)	(3 152 920 71)	(3 987 964 94)
Grand Totals.....	\$1 737 635 50	\$7 551 767 69	\$4 156 700 47	\$5 132 702 72

SCHEDULE D  
SUMMARY OF APPROPRIATIONS  
AS AT DECEMBER 31, 1925

	<i>Schedule</i>	<i>Total Credits</i>	<i>Expenditures</i>	<i>Encumbrances</i>	<i>Balances</i>
Administration, General.....	E	\$389 813 91	\$178 358 66	\$118 756 16	\$92 699 09
Library.....	E	204 773 06	95 350 40	81 718 06	27 704 60
Agriculture					
University Appropria- tion.....	F	1 004 748 79	525 071 80	260 704 91	218 972 08
Smith-Lever....	F	232 128 10	110 247 98	46 693 91	75 186 21
Liberal Arts and Sciences.....	G	968 924 74	438 334 59	453 189 01	77 401 14
Engineering.....	H	658 607 82	287 931 29	283 653 06	87 023 47
Graduate School..	I	68 786 26	22 303 89	23 814 52	22 667 85
Medicine, Dentis- try, and Pharm- acy.....	J	651 575 72	290 749 74	201 882 39	158 943 59
Law.....	K	65 045 32	30 224 58	29 614 25	5 206 49
Library School...	K	17 493 50	7 733 95	8 026 58	1 732 97
Military.....	K	24 005 14	6 026 16	5 452 34	12 526 64
Music.....	K	45 377 82	21 050 24	22 974 53	1 353 05
Physical Welfare..	K, K <sub>3</sub>	119 676 22	53 978 55	55 547 20	10 150 47
Summer Session 1925.....	K	68 605 63	66 089 33	80 02	2 436 28
Summer Session 1926.....	K	75 000 00	40 06	66 66	74 893 28
Education.....	K, K <sub>1</sub>	170 275 84	71 946 72	82 994 27	15 334 85
Commerce.....	K, K <sub>2</sub>	205 595 58	87 504 32	107 390 78	10 700 48
Physical Plant					
Operation.....	L	600 000 00	276 429 40	12 262 98	311 307 62
Extension.....	L	213 982 26	125 764 87	47 144 24	41 073 15
Sub-totals....		(5 784 415 71)	(2 695 136 53)	(1 841 965 87)	(1 247 313 31)
Land and Bldgs.					
Special Funds and Appropriations from General Funds.....	M	3 022 948 91	964 389 88	512 701 73	1 545 857 30
	M	446 395 71	176 791 79	64 893 11	204 710 81
<i>Grand Totals.....</i>		<i>\$9 253 760 33</i>	<i>\$3 836 318 20</i>	<i>\$2 419 560 71</i>	<i>\$2 997 881 42</i>

APPENDIX  
STATEMENT OF MEMORIAL STADIUM FUND  
AS AT DECEMBER 31, 1925

	<i>Prior to July 1, 1925</i>	<i>July 1, 1925 to Dec. 31, 1925</i>	<i>Total to Date</i>
<i>Receipts</i>			
From Subscriptions.....	\$1 392 686 72	\$86 794 45	\$1 479 481 17
From Donations.....	5 286 27	73 15 <sup>1</sup>	5 213 12
From Interest.....	19 056 39	1 334 68	20 391 07
From Loans.....	275 120 38	37 171 05 <sup>1</sup>	237 949 33
<i>Total Receipts.....</i>	<i>\$1 692 149 76</i>	<i>\$50 884 93</i>	<i>\$1 743 034 69</i>
<i>Disbursements</i>			
Office Collection Expense.....		\$ 1 774 51	\$ 1 774 51 <sup>2</sup>
Construction.....	\$1 675 654 14	54 609 40	1 730 263 54
<i>Total Disbursements.....</i>	<i>\$1 675 654 14</i>	<i>\$56 383 91</i>	<i>\$1 732 038 05</i>
Cash Balance.....			10 996 64
<i>Balance Sheet</i>			
<i>Assets</i>			
Cash.....		\$ 10 996 64	
Due from Pledge Installments			
Past Due Installments.....	\$421 726 94		
Future Installments.....	271 085 58	692 812 52	
Due from Athletic Assn. for Office Expense ...		1 774 51	
Property and Equipment			
Stadium (Cost to Date).....		1 730 263 54	
<i>Total Assets.....</i>			<i>\$2 435 847 21</i>
<i>Liabilities and Surplus</i>			
Notes Payable.....	\$ 237 949 33		
Contracts Outstanding.....	1 422 95		
Invested in Plant and Equipment.....	1 730 263 54	1 969 635 82	
Balance of Pledges over Expenditures and			
Contracts.....		466 211 39	
<i>Total, Liabilities and Surplus.....</i>			<i>\$2 435 847 21</i>

<sup>1</sup>Deduction due to refunds.

<sup>2</sup>To be refunded by Athletic Association.

SCHEDULE P  
BALANCE SHEET AS AT DECEMBER 31, 1935

<i>ASSETS</i>		<i>LIABILITIES AND SURPLUS</i>	
<b>I. General and Building Funds:</b>			
Cash in Hands of University Treasurer (Sch. C).....	\$965 720 01	<b>Appropriation Balances (Schedule D)</b>	
Petty Cash Funds (Sch. C).....	29 200 00	Encumbered.....	\$2 419 560 71
Balances in State Appropriations (Sch. C).....		Unencumbered.....	2 997 881 42 \$5 417 442 13
For Operation.....	\$2 035 866 19	Unappropriated Income (Reserve and Contingent Fund) (Sch. A).....	146 819 63
For Buildings.....	1 952 685 89	1924-25 Balances Subject to Reappropriation.....	4 393 84
For Special Purposes.....	9 412 86	Reserve for Stores.....	118 979 38
Stores (Schedule N)		Trust Fund.....	15 000 00
Inventories of Stock.....	112 167 42	Revolving Accounts (Sch. N).....	828 67
Jobs in Process.....	69 096 76	Residence, Hall and Hospital Balances (Sch. N).....	56 991 86 \$5 760 454 51
Loan to McKinley Hospital (Trust) Fund.....	19 190 07		
Accounts and Notes Receivable			
Due from U. S. Veteran's Bureau.....	2 146 05		
Due from U. S. Treasurer (Smith-Lever, Hatch-Adams and Burnell Appropriations).....	139 247 99		
Due from State Auditor (Interest on Endowment Fund).....	177 009 44		
Estimated Income from: State Board of Vocational Education (Smith-Hughes)	15 000 00		
Special Veteran's Bureau Contract.....	6 457 37		
Fees.....	293 505 76		
Agricultural Sales.....	28 565 13		
Miscellaneous Sources.....	39 570 66		
Trust Endowments.....	6 490 00		
	409 095 94		5 760 454 51



<b>II. Trust Funds</b>			
Cash (Schedule C).....	154 817 77		
Notes Receivable.....	63 876 61		
Investments.....			
Stocks and Bonds.....	252 966 51	528 150 89	528 150 89
Land.....	56 350 00	309 456 31	
<b>III. Endowment Fund</b>			
Endowment Fund (in hands of State Auditor) from Land Grant of 1862.....			
<b>IV. Plant and Property</b>			
Plant and Property (July 1, 1925).....		649 012 91	
<b>Total Assets</b> .....		<u>17 019 026 77</u>	<u>17 019 026 77</u>
			<u>\$23 956 645 08</u>
<b>II. Reserve for Trust Funds (Sch. O)</b>			
Reserve for Trust Funds	513 130 89		
Loan from General Fund	15 000 00		528 150 89
<b>III. Reserve for Endowment Fund</b>			
<b>IV. Bonds and Surplus</b>			
Dental Property Bonds, 60 000 00		60 000 00	
Less: Treasury Bonds, 5 600 00		<u>54 400 00</u>	
Mortgages Payable on Property Purchased, 1 200 00			1 200 00
Surplus Invested in Fixed Assets.....	16 963 426 77		<u>17 019 026 77</u>
<b>Total Liabilities and Surplus</b> .....			<u>\$23 956 645 08</u>

This report was received for record.

**FINANCIAL REPORT OF THE MEMORIAL STADIUM FUND**

(23) The Comptroller submits the following report of the Memorial Stadium Fund as of December 31, 1925, in accordance with the rules of the Board. A summary report of the Fund is also included in the Quarterly Report of the Comptroller:

SCHEDULE A  
MEMORIAL STADIUM FUND  
BALANCE SHEET  
AS AT DECEMBER 31, 1925

<i>Assets</i>		
Cash (Schedule B).....	\$	10 996 64
Due from Pledge Installments (See Schedule C)		692 812 52
Due from Athletic Association (for Office Ex- pense) (Schedule B).....		1 774 51
Property and Equipment (Cash Disbursements to Date, Schedule B)		
Construction in Progress.....	1	730 263 54
<i>Total Assets</i> .....		\$2 435 847 21
<i>Liabilities and Surplus</i>		
Notes Payable.....	\$	237 949 33
Contracts Outstanding.....		1 422 95(1)
Invested in Plant and Equipment.....	1	730 263 54
<i>Total</i> .....	\$1	969 635 82
Balance of Pledges (Gross) over Expenditures and Contracts.....		466 211 39
<i>Total Liabilities and Surplus</i> .....		2 435 847 21
(1) Contracts Outstanding		
Freeman Sweet & Co., Electrical Work.....	\$927	36
Luminous Fixture and Supply Co., Lighting Fixtures.....	495	59
	\$1	422 95

SCHEDULE B  
MEMORIAL STADIUM FUND  
SUMMARY OF RECEIPTS AND DISBURSEMENTS  
AS AT DECEMBER 31, 1925

	Prior to July 1, 1925	1925-26	Total to Dec. 31 1925
<i>Receipts</i>			
Pledges.....	\$1 392 686 72	\$86 794 45	\$1 479 481 17
Miscellaneous Donations.....	5 881 22		5 881 22
Less Refunds.....	594 95	73 15	668 10
Total Donations.....	(5 286 27)	(73 15)*	(5 213 12)
<i>Total Pledges and Donations.....</i>	<i>\$1 397 972 99</i>	<i>\$86 721 30</i>	<i>\$1 484 694 29</i>
Interest on Pledges.....	2 851 94	1 334 68	4 186 62
Interest on Investments.....	16 204 45		16 204 45
Loans from Athletic Association.....	275 120 38	37 171 05*	237 949 33
<i>Total Receipts.....</i>	<i>\$1 692 149 76</i>	<i>\$50 884 93</i>	<i>\$1 743 034 69</i>
<i>Disbursements</i>			
<i>Office and Collection Expense</i>			
(To be refunded by Athletic Ass'n)			
Salaries and Wages.....		\$1 236 50	\$1 236 50
Office Supplies.....		4 65	4 65
Printing and Stationery.....		500 90	500 90
Travel.....		26 71	26 71
Telephone and Telegraph.....		5 75	5 75
<i>Total Office and Collection Expense....</i>		<i>(1 774 51)</i>	<i>(1 774 51)<sup>1</sup></i>
<i>Construction in Progress</i>			
Plans and Specifications.....	\$ 477 61		477 61
Architectural Services.....	56 000 00	24 000 00	80 000 00
General Construction.....	1 288 054 26	29 609 40	1 317 663 66
Reinforcing Steel.....	36 753 02		36 753 02
Structural Steel.....	155 802 52	1 000 00	156 802 52
Electrical Wiring.....	22 672 00		22 672 00
Finishing Hardware.....	8 419 38		8 419 38
Filtering Equipment.....	609 94		609 94
Heating and Ventilating.....	10 314 50		10 314 50
Lighting Fixtures.....	8 141 66		8 141 66
Plumbing, Gas Fittings, and Drainage.....	76 819 43		76 819 43
Supervision and Testing Materials.....	11 152 53		11 152 53
Incidentals.....	437 29		437 29
<i>Total Construction.....</i>	<i>(1 675 654 14)</i>	<i>(54 609 40)</i>	<i>(1 730 263 54)</i>
<i>Total Disbursements.....</i>	<i>\$1 675 654 14</i>	<i>\$56 383 91</i>	<i>\$1 732 038 05</i>
Balance December 31, 1925 (See Schedule A)....			\$10 996 64

\*Credit Balance—Refunds.

<sup>1</sup>To be refunded by A. A.

SCHEDULE C  
MEMORIAL STADIUM FUND  
INSTALLMENT STATEMENT  
AS AT DECEMBER 31, 1925

Install- ment	Due Date	Total	Realized		Balance (See Sch. A)	Percent to Total
			Date	Date		
1	Jan. 1, 1922.....	\$ 298 857 21	\$ 272 358 75		\$26 498 46	91.13 %
2	July 1, 1922.....	248 666 87	207 869 54		40 797 33	83 59
3	Jan. 1, 1923.....	259 751 10	210 434 92		49 316 18	81.01
4	July 1, 1923.....	263 963 05	205 393 39		58 569 66	77.81
5	Jan. 1, 1924.....	283 205 55	209 635 06		73 570 49	74.03
6	July 1, 1924.....	164 006 43	112 994 25		51 012 18	68.90
7	Jan. 1, 1925.....	156 709 37	97 139 21		59 570 16	61.98
8	July 1, 1925.....	149 645 12	87 252 64		62 392 48	64.91
	Sub-totals.....	(1 824 804 70)	(1 403 077 76)		(421 726 94)	(76.88 %)
9	Jan. 1, 1926.....	143 414 37	42 418 72		100 995 65	29.57
10	July 1, 1926.....	141 266 62	30 938 19		110 328 43	21.90
11	Jan. 1, 1927.....	19 862 50	1 324 00		18 538 50	6.66
12	July 1, 1927.....	19 032 50	1 012 50		18 020 00	5.31
13	Jan. 1, 1928.....	9 239 50	345 00		8 894 50	3.73
14	July 1, 1928.....	8 044 50	280 00		7 764 50	3.48
15	Jan. 1, 1929.....	1 467 50	35 00		1 432 50	2.38
16	July 1, 1929.....	542 50	10 00		532 50	1.84
17	Jan. 1, 1930.....	240 00	10 00		230 00	4.17
18	July 1, 1930.....	110 00	10 00		100 00	9.09
19	Jan. 1, 1931.....	100 00	10 00		90 00	10.00
20	July 1, 1931.....	40 00	10 00		30 00	25.00
21	Jan. 1, 1932.....	40 00			40 00	
22	July 1, 1932.....	20 00			20 00	
23	Jan. 1, 1933.....	10 00			10 00	
	Subsequent to 10th Installment but Undistributed.....	4 059 00			4 059 00	
	Totals.....	\$2 172 293 69	\$1 479 481 17		\$692 812 52	68.10 %

SCHEDULE D  
MEMORIAL STADIUM FUND  
STATEMENT OF RECEIPTS AND DISBURSEMENTS  
BY MONTHS 1925-1926

	Total June 30, 1925	July August	September	October	November	December	Total December 31, 1925
<i>Receipts</i>							
Pledges and Donations.....	\$1 398 567 94	\$39 876 70	\$15 074 18	\$8 336 57	\$4 229 75	\$19 277 25	\$1 485 362 39
Less Refunds.....	594 95	30 00	10 00	33 15			668 10
Net.....	(1 397 972 95)	(39 846 70)	(15 064 18)	(8 303 42)	(4 229 75)	(19 277 25)	(1 484 694 29)
Interest on Pledges.....	2 851 94	531 80	386 93	221 92	45 00	1,49 03	4 186 62
Interest on Investments.....	17 390 79						17 390 79
Borrowed Money.....	325 000 00			32 000 00	1 800 00		358 800 00
<b>Total, Receipts.....</b>	<b>\$1 743 215 72</b>	<b>\$40 378 50</b>	<b>\$15 451 11</b>	<b>\$40 525 34</b>	<b>\$6 074 75</b>	<b>\$19 426 28</b>	<b>\$1 865 071 70</b>
<i>Disbursements</i>							
Collection and Office Expense	\$ 753 11	\$ 73 82	\$ 624 35	\$ 890 62	\$1 878 70*	\$ 1 311 31	\$ 1 774 511
Construction Expense.....	1 675 654 14	971 05*		49 770 75	5 809 70		1 730 263 54
Interest (on Investments Purchased).....	1 186 34						1 186 34
Payments on Borrowed Money.....	49 879 62	42 971 05	18 000 00			10 000 00	120 850 67
<b>Total, Disbursements.....</b>	<b>\$1 727 473 21</b>	<b>\$42 073 82</b>	<b>\$18 624 35</b>	<b>\$50 661 37</b>	<b>\$3 931 00</b>	<b>\$11 311 31</b>	<b>\$1 854 075 06</b>
Balance.....	15 742 51	(1 695 32)	(3 173 24)	(10 136 03)	2 143 75	8 114 97	10 966 64
Deduct, Refunds exceed expenditures. *To be refunded by Athletic Association.							

This report was received for record.

#### APPOINTMENTS MADE BY PRESIDENT KINLEY

The Secretary presented for record a list of appointments made by the President of the University.

Abel, Mrs. Theodora M., Instructor in Psychology, for five months beginning February 1, 1926, at a cash compensation of four hundred sixty-two and one-half dollars (\$462.50). (February 4, 1926)<sup>1</sup>

Anderson, C. R., Assistant in English, for five months beginning February 1, 1926, at a cash compensation of nine hundred dollars (\$900). (February 6, 1926)

Block, Lylyan H., Assistant in Geology, for five months beginning February 1, 1926, at a cash compensation of six hundred dollars (\$600). (February 6, 1926)

Bousquet, E. W., Assistant in Chemistry, on one-half time, for five months beginning February 1, 1926, at a cash compensation of three hundred dollars (\$300). This supersedes his previous appointment. (January 12, 1926)

Brennan, Mary E., Chief Clerk in the Office of the Supervising Architect, for eight months beginning January 1, 1926, subject to the rules of the Civil Service Commission, at a cash compensation of one thousand three hundred thirty-three and one-third dollars (\$1333.33). This supersedes her previous appointment. (January 9, 1926)

Cunningham, Florence, Typist in the Auditing Division of the Business Office, for seven months beginning February 1, 1926, subject to the rules of the Civil Service Commission, at a cash compensation of five hundred sixty dollars (\$560). (January 23, 1926)

Davidson, J. M., Assistant in Chemistry, on one-fourth time, for five months beginning February 1, 1926, at a cash compensation of one hundred fifty dollars (\$150). (January 12, 1926).

Davies, Letha A., Assistant in Chemistry, on one-fourth time, for five months beginning February 1, 1926, at a cash compensation of one hundred fifty dollars (\$150). (January 12, 1926)

Dodge, A. F., Assistant Professor of Industrial Education, for four months beginning March 1, 1926, at a cash compensation of one thousand four hundred dollars, (\$1400). (February 5, 1926)

Fish, F. H., Assistant in Analytical Chemistry, on one-fourth time, for five months beginning February 1, 1926, at a cash compensation of one hundred fifty dollars (\$150). This supersedes his previous appointment. (February 11, 1926).

Glassoff, G. S., Assistant in Pathology and Bacteriology, in the College of Medicine, on one-fourth time, for four months beginning February 1, 1926, at a cash compensation of eighty dollars (\$80). (February 11, 1926)

Head, J. R., Instructor in Surgery, in the College of Medicine, on three-fourths time, for seven months beginning February 1, 1926, at a cash compensation of one thousand fifty dollars (\$1050). (February 5, 1926)

Hood, F. C., Assistant in Philosophy, on one-half time, for five months beginning February 1, 1926, at a cash compensation of three hundred fifty dollars (\$350). (February 5, 1926)

Keller, M. M., Clerk in the Auditing Division of the Business Office, for seven months beginning February 1, 1926, subject to the rules of the Civil Service Commission, at a cash compensation of five hundred sixty dollars (\$560). (January 23, 1926)

Koch, W. W., Assistant in Analytical Chemistry, on one-half time, for five months beginning February 1, 1926, at a cash compensation of three hundred dollars (\$300). This supersedes his previous appointment. (February 11, 1926)

McLellan, Elleine H., Cataloger in the Library, beginning February 10, 1926, and continuing until September 1, 1926, subject to the rules of the Civil Service Commission, at a cash compensation at the rate of one hundred ten dollars (\$110) a month. (January 27, 1926)

<sup>1</sup>The date in parenthesis is the date on which the appointment was made by President Kinley.

Monahan, Mildred A., Stenographer in Agricultural College Extension, for seven months beginning February 1, 1926, subject to the rules of the Civil Service Commission, at a cash compensation of five hundred ninety-five dollars (\$595). (January 19, 1926)

Moore, C. L., University Mechanical Engineer, for seven months beginning February 1, 1926, subject to the rules of the Civil Service Commission, at a cash compensation of two thousand six hundred twenty-five dollars (\$2625). (January 18, 1926)

Murrell, M. T., Laboratory Helper in Chemistry, for seven months beginning February 1, 1926, subject to the rules of the Civil Service Commission, at a cash compensation of five hundred ninety-five dollars (\$595). (January 29, 1926)

Norgaard, Evelyn, Assistant in Orthodontia and Children's Clinic, in the College of Dentistry, for seven and one-half months beginning January 15, 1926, at a cash compensation at the rate of one hundred twenty-five dollars (\$125) a month. (January 13, 1926)

Rubin, H. H., Assistant in Anatomy, in the College of Medicine, on one-fourth time, for four months beginning February 1, 1926, at a cash compensation of seventy-five dollars (\$75). (January 20, 1926)

Sanders, W. H., Assistant in Physics, for four and one-half months beginning February 1, 1926, at a cash compensation at the rate of eighty dollars (\$80) a month. (February 11, 1926)

Schmitt, P. G. F., Assistant in Pathology and Bacteriology, in the College of Medicine, on one-fourth time, for four months beginning February 1, 1926, at a cash compensation of one hundred forty dollars (\$140). (February 11, 1926)

Sennewald, Mrs. E. F., Research Chemist in Pediatrics, in the College of Medicine, beginning October 1, 1925, and continuing for a period not to exceed six months, at a cash compensation at the rate of two hundred dollars (\$200) a month. (January 14, 1926)

Seward, Mrs. Louise, Stenographer in Animal Husbandry, in the Agricultural Experiment Station, for six months beginning March 1, 1926, subject to the rules of the Civil Service Commission, at a cash compensation of five hundred ten dollars (\$510). (February 6, 1926)

Sharp, F. W., Assistant in Accountancy, on one-half time, for five months beginning February 1, 1926, at a cash compensation of three hundred dollars (\$300). (January 12, 1926)

Shultheis, Alida Y., Filing Clerk in the Infirmary, in the College of Dentistry, for eight months beginning January 1, 1926, subject to the rules of the Civil Service Commission, at a cash compensation of four hundred dollars (\$400). (January 12, 1926)

Skinner, Helen H., Assistant in Medicine, for seven months beginning February 1, 1926, at a cash compensation of one thousand one hundred sixty-six and two-thirds dollars (\$1166.66). (February 8, 1926)

Smith, C. F., Jr., Research Graduate Assistant in Highway Engineering, beginning February 1, 1926, and continuing until February 1, 1927, excluding July and August, at a cash compensation of six hundred dollars (\$600). (January 20, 1926)

Steinberg, M. J., Assistant in Pathology and Bacteriology, in the College of Medicine, on one-fourth time, for four months beginning February 1, 1926, at a cash compensation of eighty dollars (\$80). (February 11, 1926)

Stocking, Helen F., Dispensary Clerk in the College of Medicine, for eight months beginning January 1, 1926, subject to the rules of the Civil Service Commission, at a cash compensation of six hundred eighty dollars (\$680). (January 12, 1926)

Templin, Dorothy, Stenographer in Agronomy, in the College of Agriculture and the Agricultural Experiment Station, for seven months beginning February 1, 1926, subject to the rules of the Civil Service Commission, at a cash compensation of five hundred sixty dollars (\$560). This supersedes her previous appointment. (January 15, 1926)

Warner, F. J., Instructor in Anatomy, in the College of Medicine, on one-half time, for four months beginning February 1, 1926, at a cash compensation of four hundred dollars (\$400). (January 30, 1926)

The Board adjourned.

H. E. CUNNINGHAM  
*Secretary*

W. L. NOBLE  
*President*



**MEETING OF THE BOARD OF TRUSTEES**  
**OF THE**  
**UNIVERSITY OF ILLINOIS**

---

**March 9, 1926**



The annual meeting of the Board of Trustees of the University of Illinois was held at the University, in Urbana, at 10 o'clock a. m. on Tuesday, March 9, 1926.

The following members were present: Mr. Armstrong, Mr. Barr, Mrs. Busey, Mrs. Evans, Mrs. Grigsby, Mrs. Ickes, Dr. Noble, Mr. Trees, Mr. Wham.

**MINUTES APPROVED**

The Secretary presented the minutes of the meeting of February 10, 1926, and of the adjourned session of February 13, 1926.

On motion of Mr. Wham, the minutes were approved as printed on pages 511 to 540 above.

**ELECTION OF OFFICERS**

On motion of Dr. Noble, Mr. Barr was elected temporary chairman.

**MR. MERLE J. TREES ELECTED PRESIDENT**

Mr. Armstrong nominated Mr. Merle J. Trees to serve as President of the Board for one year.

On motion of Dr. Noble, the nominations were closed and the ballot was taken, the Secretary acting as teller. Eight votes were cast, all for Mr. Trees, and he was declared elected. Mr. Trees took the chair and expressed his thanks to the Board.

**VOTE OF THANKS TO DR. NOBLE**

On motion of Mrs. Evans, a rising vote of thanks was extended to Dr. W. L. Noble for his fair and impartial conduct of the office of President of the Board.

**MR. H. E. CUNNINGHAM ELECTED SECRETARY**

Mrs. Busey nominated Mr. Harrison E. Cunningham for the office of Secretary of the Board for one year.

On motion of Dr. Noble, the nominations were closed and the President of the Board cast the unanimous vote of the Board for Mr. Cunningham, and he was declared elected Secretary.

**PROFESSOR LLOYD MOREY ELECTED COMPTROLLER**

Mrs. Evans nominated Professor Lloyd Morey for the office of Comptroller for one year.

On motion of Dr. Noble, the nominations were closed and the Secretary cast the unanimous vote of the Board for Mr. Morey, and he was declared elected Comptroller.

**ELECTION OF EXECUTIVE COMMITTEE**

Mr. Armstrong nominated Dr. W. L. Noble, and Mrs. Evans nominated Mrs. Mary E. Busey, to serve for one year as members of the Executive Committee, with the President of the Board as Chairman.

On motion of Mrs. Ickes, the nominations were closed and the Secretary cast the unanimous vote of the Board for Dr. Noble and Mrs. Busey, and they were declared elected members of the Executive Committee.

**AUTHORITY TO RECEIVE FUNDS**

On motion of Mr. Barr, the following resolution was adopted:

*Resolved*, That the Treasurer of the Board of Trustees of the University of Illinois is hereby authorized to receive and receipt for all moneys, and to endorse all orders, drafts, and checks due and payable to the Board of Trustees or to the University of Illinois, and especially all drafts drawn by the Treasurer of the United States payable to the Board of Trustees or to the University of Illinois.

**DELEGATION OF SIGNATURES**

On motion of Mrs. Grigsby, the following resolution was adopted:

*Resolved*, That the President and the Secretary of the Board of Trustees are hereby authorized to delegate the signing of their names

as President and Secretary, respectively, to vouchers to be presented to the State Auditor, and to warrants drawn on the Treasurer of the University, under the following conditions:

No disbursement shall be made from any University funds in the hands of either the University Treasurer or the State Treasurer except on a voucher certified by the proper officer or head of department, against an appropriation made by the Board of Trustees, and approved by the Comptroller, according to the Statutes of the University.

The President of the Board of Trustees is authorized to delegate to the Auditor and to the Assistant Bursar in the Business Office authority to sign his name, as President of the Board of Trustees, to vouchers against the State Auditor, and to warrants on the University Treasurer for vouchers approved as above.

The Secretary of the Board of Trustees is authorized to delegate to the Bursar and to the Assistant Auditor in the Business Office authority to sign his name, as Secretary of the Board of Trustees, to vouchers against the State Auditor, and to warrants on the University Treasurer for vouchers approved as above.

The President and the Secretary of the Board of Trustees are authorized to delegate to the Comptroller and to the Assistant to the Comptroller authority to sign the names of the President or of the Secretary of the Board of Trustees to vouchers against the State Auditor, and to warrants on the University Treasurer in case of emergency; provided that under no circumstances shall the Comptroller or the Assistant to the Comptroller sign the names of both the President and the Secretary to the same warrant or voucher.

#### STANDING COMMITTEES

On motion of Mr. Barr, the President of the Board was instructed to appoint a special committee of three members to consider and report on the matter of the standing committees of the Board. President Trees appointed Mr. Armstrong, Mr. Barr, and Mrs. Ickes.

President Trees announced that he would appoint standing committees as usual, with the understanding that such appointments may be changed later by action of the Board.

The following list of standing committees for the year 1926-27, appointed by President Trees on March 10, 1926, is printed here according to the By-Laws of the Board.

#### STANDING COMMITTEES

*Buildings and Grounds*—GEORGE A. BARR, Chairman, ANNA WILMARTH ICKES, WILLIAM L. NOBLE, HELEN M. GRIGSBY, LAURA B. EVANS.

*Finance*—JAMES W. ARMSTRONG, Chairman, GEORGE A. BARR, MARY E. BUSEY.

*Engineering*—FRED L. WHAM, Chairman, JAMES W. ARMSTRONG, MARY E. BUSEY.

*Agriculture*—MARY E. BUSEY, Chairman, JAMES W. ARMSTRONG, HELEN M. GRIGSBY.

*Chicago Departments*—WILLIAM L. NOBLE, Chairman, ANNA WILMARTH ICKES, GEORGE A. BARR.

*Student Welfare*—LAURA B. EVANS, Chairman, MARY E. BUSEY, FRED L. WHAM.

*Instruction*—HELEN M. GRIGSBY, Chairman, ANNA WILMARTH ICKES, WILLIAM L. NOBLE.

*Library*—ANNA WILMARTH ICKES, Chairman, WILLIAM L. NOBLE, LAURA B. EVANS.

*Alumni*—GEORGE A. BARR, Chairman, FRED L. WHAM, LAURA B. EVANS.

*Physical Education*—JAMES W. ARMSTRONG, Chairman, FRED L. WHAM, HELEN M. GRIGSBY.

**MATTERS PRESENTED BY PRESIDENT KINLEY**

The Board considered the following matters presented by the President of the University.

**COMPTROLLER'S REPORT OF CONTRACTS**

(1) The Comptroller's report of contracts executed since the last meeting, and of purchase orders in excess of \$1000.

*CONTRACTS EXECUTED BY THE COMPTROLLER  
FEBRUARY 6 TO MARCH 5, 1926*

Miscellaneous contract executed under general regulations:

<i>Name</i>	<i>Amount</i>	<i>Date</i>	<i>Item</i>
Hubert Hunsucker	\$1400 (approx.)	March 1, 1926	Moving and trimming trees in College Place and near Stadium.

*STATEMENT OF PURCHASE ORDERS ISSUED DURING THE MONTH  
OF FEBRUARY, 1926, AMOUNTING TO \$1000.00 OR MORE*

<i>Date</i>	<i>Amount</i>	<i>Department</i>	<i>Firm</i>	<i>Description</i>	<i>Procedure</i>
2-10-26	\$1468	Electrical Engineering	The Hendey Machine Company	Engine Lathe	Quoted price

H. M. EDWARDS  
*Purchasing Agent*

This report was received for record.

**REFITTING BAKERS' BUILDING FOR PHARMACY**

(2) Professor White estimates that it will cost \$3788.20 to make the necessary changes and supply seating for the use of the School of Pharmacy in the so-called Bakers' Building formerly used by the Institute of Juvenile Research. He asks an appropriation sufficient to make these improvements. I therefore recommend that the sum of \$4000, or so much thereof as may be necessary, be appropriated from the Reserve and Contingent Fund to the Supervising Architect's Office to refit and put seats and blackboards in this building.

On motion of Mrs. Evans, this appropriation was made, by the following vote: Aye, Mr. Armstrong, Mr. Barr, Mrs. Busey, Mrs. Evans, Mrs. Grigsby, Mrs. Ickes, Mr. Noble, Mr. Trees, Mr. Wham; no, none; absent, Mr. Blair, Mr. Small.

**DISCOVERY OF NEW ELEMENT BY DR. B. S. HOPKINS**

(3) Announcement of the discovery by Professor B. S. Hopkins of a new element, Ilinium.

On motion of Mrs. Ickes, the President of the University was requested to express to Dr. Hopkins the appreciation of the Board.

**BIDS ON THE PLUMBING, WIRING, AND HEATING FOR THE  
ADDITION TO THE MEN'S GYMNASIUM**

(4) The Supervising Architect submits the following schedules on bids received on February 24 on the plumbing, wiring, and heating for the addition to the Men's Gymnasium:

**Plumbing**

Carson-Payson Company.....	\$10,661
Johnson Brothers.....	10,800
Walsh and Slattery.....	10,800
Moline Heating & Construction Company.....	10,831
Hayes Brothers.....	11,972
Carstens Brothers.....	14,968
Reliable Plumbing & Heating.....	17,220

**Wiring**

Hughes Krabbe Company.....	\$ 2,547
E. A. Koeneman Electric Company.....	2,997
Marrs-Tanner Electric Company.....	3,147
Central Electric Shop.....	3,532
Carstens Brothers.....	3,831
Lowry Electric Company.....	4,441

**Heating**

Johnson Brothers.....	\$ 8,500
Eichler Heating Company.....	8,997
Walsh and Slattery Company.....	9,960
Moline Heating & Construction Company.....	10,188
Carstens Brothers.....	10,357
Hayes Brothers.....	10,358
Sodeman Heat & Power.....	10,839
John O'Neill & Sons.....	12,219

On motion of Mrs. Grigsby, the contract for the plumbing was awarded to the Carson-Payson Company, the lowest bidders, for \$10,661.

On motion of Mrs. Busey, the contract for the wiring was awarded to the Hughes Krabbe Company, the lowest bidders, for \$2547.

On motion of Mr. Wham, the contract for the heating equipment was awarded to Johnson Brothers, the lowest bidders, for \$8500.

**INCLUSION OF CERTAIN UNIVERSITY GROUND WITHIN  
THE CITY OF CHAMPAIGN**

(5) I submit with my approval the following letter from Professor James M. White, Superintendent of Business Operations:

February 27, 1926

*President David Kinley, 355 Administration Building*

DEAR PRESIDENT KINLEY:

I asked the City of Champaign to consider annexing the Stadium area to Champaign. This is advisable in order that public improvements may be made by the city and the cost distributed over a period of ten years. It is also advisable that the city shall have full jurisdiction of traffic control, peddling, etc., around the Stadium.

A committee of the Chamber of Commerce has had the matter in hand and has submitted a petition with a request that the University sign it. The land included is bounded on the east by Wright Street extended southward across the golf course; on the west by the Illinois Central railroad tracks; on the south by a line extended east and west along the north side of the public school property at the intersection of South First Street and the road north of St. Mary's Cemetery. From this area is excepted the block of cemetery property, including the residence properties across the street from our cavalry stables.

The object in stopping short of the east and west road from the Catholic Cemetery subway was so that if that quarter mile should ever be wanted as part of the state highway, the expense of paving it would be on the state and not on the city.

The only residents within the area are Mr. and Mrs. Ben Crackel in the Stadium. The only property concerned is that of the University of Illinois.

The petition has already been signed by Mr. and Mrs. Crackel, and if signed by the University will be promptly acted upon.

Yours truly,

JAMES M. WHITE  
*Superintendent of Business Operations*

*PETITION FOR ANNEXATION*

*To the Council of the City of Champaign, Illinois*

GENTLEMEN:

We, the undersigned, being and constituting a majority of the legal voters and a majority of the property owners in the territory hereinafter described, which is contiguous to the aforesaid City of Champaign, Illinois, and not embraced within its limits, respectfully petition your honorable body that the question of the annexation of said territory hereinafter described to said City be submitted to a vote of the people of said City, and that said territory be annexed to the said City of Champaign, Illinois, in the manner provided by law. The said territory proposed to be annexed is described as follows:

Commencing at the Southeast corner of the North one-half of the Southwest one-quarter of Section 18, Township 19, North, Range 9 East of the Third Principal Meridian, thence South along the East line of the West one-half of said Section 18 to a line which is 52.69 rods North of the South line of said Section 18, or to the south side of the road extending along the north side of Mount Hope Cemetery, thence West along a line parallel to the South line of said Section 18 to the East line of a public road, the center line of which extends along the West line of the East one-half of the Southwest one-quarter of said Section 18, commonly known as Fourth Street, thence South along the East line of said public road to the North line of a public road, the center line of which extends along the South line of said Section 18, thence East along the North line of said public road to the East line of the West one-half of said Section 18, thence South along the East line of the West one-half of said Section 18 and along the East line of the West one-half of Section 19, Township 19, North, Range 9 East of the Third Principal Meridian, to a point 264 feet North of the South line of the North one-half of the North one-half of said Section 19; thence West parallel to the North line of said Section 19 to the East line of Section 24, Township 19 North, Range 8 East of the Third Principal Meridian, thence along the East line of said Section 24, to a point 264 feet North of the South line of the North one-half of the North one-half of said Section 24, thence West along a line parallel to the North line of said Section 24 to the East right-of-way line of the Illinois Central Railroad Company thence Northerly along the East line of the right-of-way of the Illinois Central Railroad Company to the North line of the South one-half of the South one-half of Section 13, Township 19 North, Range 8 East of the Third Principal Meridian, thence East along the said North line of the South one-half of the South one-half of said Section 13 and along the North line of the South one-half of the South one-half of Section 18, Township 19 North, Range 9 East of the Third Principal Meridian to the place of beginning:

<i>Name of Petitioner</i>	<i>Residence</i>	<i>Legal Voter</i>	<i>Property Owner</i>	<i>Tracts Owned</i>
Mrs. B. F. Crackel	Stadium	X		
B. F. Crackel	Stadium	X		

On motion of Mr. Wham, this matter was referred to the Committee on Buildings and Grounds for consideration and report.

**VACATION OF HESSEL BOULEVARD**

(6) A letter from Green & Palmer concerning the vacation of the Hessel Boulevard.

March 1, 1926

*President David Kinley, University of Illinois*

DEAR PRESIDENT KINLEY:

We beg to advise you that this morning the Council of the City of Champaign passed an ordinance vacating that part of Hessel Boulevard which passes through the Hessel tract of land recently acquired by The Board of Trustees.

You remember it is also necessary to secure the passage of resolutions by the Board of Park Commissioners of the Town of Champaign, and also by the Board

of Park Commissioners of the Town of the City of Champaign in order to complete the vacation of all that part of Hessel Boulevard. We are working on this matter and expect that these Park Boards will pass the required resolutions within a short time.

Very respectfully,

GREEN & PALMER  
By WILLIAM G. PALMER

This report was received for record.

#### PROPOSED STORM WATER SEWER SYSTEM IN CHAMPAIGN

(7) The following letters from the City Engineer and Mayor of Champaign:

February 26, 1926

*President David Kinley, Administration Building*

MY DEAR SIR:

Enclosed you will find a communication from the City Council of Champaign by Hon. Geo. J. Babb, Mayor, to the Board of Trustees of the University of Illinois, asking their co-operation in the construction of the proposed Storm Water Sewer System to be built by the City of Champaign.

I think this conforms with our conference as to how the Board of Trustees should be approached on their joining with the City on the proposed improvement.

Yours very truly,

FRED C. LOHMANN  
*City Engineer*

February 27, 1926

*President David Kinley, 355 Administration Building*

MY DEAR PRESIDENT KINLEY:

On July 24, 1920, the Council of the City of Champaign petitioned the Board of Trustees for the right to deepen and straighten the Boneyard branch in its course through the University campus. This request was granted on the condition that detailed plans for the work on University property must be submitted to and approved by the Board of Trustees before the work was begun.

These plans are now ready for your approval and we would like to submit them to whomever you may appoint to investigate their adequacy.

This drainage project is going to be a very comprehensive one and will provide better drainage outlets for at least 200 acres of the University's properties. The cost of the improvements will be spread as a special assessment extending over a period of not less than ten years. The magnitude of the project makes it necessary that the University co-operate financially in order to make it a success. We, therefore, desire to know whether the Board of Trustees will recognize an assessment against it for this improvement and if so we would like your further advice as to how you think the University's share can be most fairly determined.

Respectfully submitted,

GEO. J. BABB  
*Mayor of Champaign*

On motion of Mr. Barr, this matter was referred to the Committee on Buildings and Grounds for consideration and report, and the President of the University was requested to inform the Champaign authorities of the attitude of the Board toward the project.

#### GRADING OF FLORIDA AVENUE

(8) A letter from the City Engineer of Urbana addressed to Professor Blair and sent by him to Professor White explains that the City wishes to bring the grade line of Florida Avenue from Lincoln Avenue to Orchard Street to the level determined for future paving improvements. He states that the total cost will be \$418.40 and asks whether the University will pay for its half of the work.

Professor White recommends that this be done and I concur in his recommendation that an appropriation of \$209.20 be made from the Reserve and Contingent Fund, as the University's share in the expense of grading Florida Avenue within the limits indicated.

On motion of Mr. Armstrong, this appropriation was made, by the following vote: Aye, Mr. Armstrong, Mr. Barr, Mrs. Busey, Mrs. Evans, Mrs. Grigsby, Mrs. Ickes, Mr. Noble, Mr. Trees, Mr. Wham; no, none; absent, Mr. Blair, Mr. Small.

#### LOUD SPEAKING APPARATUS IN THE STADIUM

(9) The Athletic Association desires loud speaking apparatus for the Stadium and asks permission to meet the expense of supplying this from Athletic Association funds. You have already made an appropriation for loud speaking apparatus in the New Gymnasium. The Association desires to add \$3500, or so much of it as may be necessary, to your appropriation in order to secure a larger apparatus which, while serving our purposes, will also serve theirs in the Stadium. I see no objection to this and Professor White recommends it. I ask that this permission be given.

On motion of Mrs. Evans, permission was given as requested.

#### PURCHASE OF LOT 29 IN COLLEGE PLACE

(10) The Superintendent of Business Operations reports that the owner of Lot 29 in College Place has offered to sell it to the University for \$2700. He is of the opinion that the University should accept this offer.

I recommend that the purchase of this lot be authorized provided that the owner agrees to deliver title to the University free of all encumbrances to January 1, 1926, excepting special assessments not yet due, for the sum of \$2700 and that this amount be appropriated from the Reserve and Contingent Fund for this purpose.

On motion of Mr. Barr, this purchase was authorized. The appropriation was made by the following vote: Aye, Mr. Armstrong, Mr. Barr, Mrs. Busey, Mrs. Evans, Mrs. Grigsby, Mrs. Ickes, Mr. Noble, Mr. Trees, Mr. Wham; no, none; absent, Mr. Blair, Mr. Small.

#### PARTITIONING A ROOM IN THE NEW GYMNASIUM BASEMENT

(11) Professor White requests that an appropriation of \$900 be made to lay concrete floor and construct partitions setting off a room in the basement of the new Gymnasium. This will be used as a store and supply room until the proposed new rooms are added to the Armory. The room will then be used for the work of the Department of Physical Education. I concur and recommend appropriation of \$900 from the Reserve and Contingent Fund.

On motion of Mr. Barr, this appropriation was made, by the following vote: Aye, Mr. Armstrong, Mr. Barr, Mrs. Busey, Mrs. Evans, Mrs. Grigsby, Mrs. Ickes, Mr. Noble, Mr. Trees, Mr. Wham; no, none; absent, Mr. Blair, Mr. Small.

#### ADDITIONAL APPROPRIATION TO THE SCHOOL OF MUSIC

(12) I recommend that an appropriation of \$250 be made to the special equipment fund of the School of Music from the Reserve and Contingent Fund for the purchase of a piano to be used in the lecture room in the Music Building.

On motion of Mrs. Ickes, this appropriation was made, by the following vote: Aye, Mr. Armstrong, Mr. Barr, Mrs. Busey, Mrs. Evans, Mrs. Grigsby, Mrs. Ickes, Mr. Noble, Mr. Trees, Mr. Wham; no, none; absent, Mr. Blair, Mr. Small.



**APPROPRIATION FOR COMPTROLLER'S OFFICE**

(13) The Comptroller, Mr. Lloyd Morey, needs additional help and I recommend that the sum of \$2,000 be appropriated to his budget from the Reserve and Contingent Fund to enable him to secure additional assistance.

On motion of Mr. Armstrong, this appropriation was made, by the following vote: Aye, Mr. Armstrong, Mr. Barr, Mrs. Busey, Mrs. Evans, Mrs. Grigsby, Mrs. Ickes, Mr. Noble, Mr. Trees, Mr. Wham; no, none; absent, Mr. Blair, Mr. Small.

**LISTENERS OR VISITORS FEES FOR CHICAGO DEPARTMENTS**

(14) I recommend that the following schedule of fees be established for listeners or visitors in the Chicago departments:

In the College of Medicine for each twenty-five clock hours or fraction thereof: \$10, State students; \$20, Non-state students.

In the College of Dentistry and in the School of Pharmacy for each semester hour: \$10, State students; \$20, Non-state students.

On motion of Dr. Noble, these fees were approved.

**STOEK MEMORIAL TABLET**

(15) Former students of the late Professor H. H. Stoek, alumni, members of the University faculty, and other friends have presented the University with a bronze tablet to Professor Stoek's memory. I recommend that the tablet be accepted, and placed in some appropriate place in one of the Engineering Buildings.

On motion of Mrs. Busey, this recommendation was approved.

**DONATION OF F. K. BABSON**

(16) Under the authority and rules of the Board I have authorized the Dean of the College of Agriculture to accept the sum of \$400 offered by Mr. F. K. Babson, of Hinsdale, Illinois, to investigate certain organisms in dairy cattle which may possibly have some relation to the matter of abortion in cattle.

This report was received for record.

**COOPERATIVE INVESTIGATION OF STEAM AND HOT WATER HEATING**

(17) Dean Ketchum requests approval of a proposed cooperative agreement between the University and the National Boiler and Radiator Manufacturers' Association and the Illinois Master Plumbers' Association for an investigation of steam and hot water heating by the Engineering Experiment Station. The National Boiler and Radiator Manufacturers' and the Illinois Master Plumbers' Associations agree to furnish \$3000 each for the first year beginning April 1, 1926, with the understanding that it may be extended for additional periods under the same terms or such other terms as may be agreed upon.

This agreement is in accordance with the policy of the Board in connection with cooperative research. I recommend that it be authorized.

On motion of Mr. Armstrong, this contract was authorized.

**GIFT OF PYROMETER**

(18) Under the rules I have authorized the Dean of the College of Engineering to accept a gift of a recording pyrometer, value \$400, offered by the Charles Engelhard Company of New York.

This report was received for record.

**SLOAN COLLECTION OF PICTURES**

(19) Mr. Percy H. Sloan of Chicago has offered the University a collection of pictures painted by his father. They number in the neighborhood of four hundred. The conditions of the donation are such that in my judgment the University can not well accede to them, and I recommend that the gift be declined with appropriate thanks.

On motion of Mr. Barr, this recommendation was concurred in.

**APPOINTMENT OF O. L. McCASKILL AS PROFESSOR OF LAW**

(20) On recommendation of Dean Harno of the College of Law, I recommend that O. L. McCaskill be appointed Professor of Law at a salary of \$7500 beginning September 1, 1926, under the regulations of the University.

On motion of Mrs. Evans, this appointment was made.

**APPOINTMENT OF ASSISTANT PROFESSOR  
ROBERT CHILDERS ASHBY**

(21) Dean Mumford recommends the appointment of Mr. Robert Childers Ashby, now District Supervisor, Packers and Stockyards Administration, United States Department of Agriculture, Stockyards Station, Cincinnati, Ohio, to the position of Assistant Professor of Animal Husbandry in the College of Agriculture and Assistant Chief in Live Stock Marketing in the Agricultural Experiment Station at a yearly salary of \$3600 to begin April 1, 1926, and to continue to August 31, 1927.

On motion of Mrs. Ickes, this appointment was made.

**RESIGNATION OF PROFESSOR CHARLES HENRY WOOLBERT**

(22) I have accepted the resignation of Professor Charles Henry Woolbert, Professor of Speech, to take effect August 31, 1926.

This report was received for record.

**RESIGNATION OF PROFESSOR ELLIOTT CHEATHAM**

(23) Professor Elliott Cheatham of the College of Law has submitted his resignation to take effect September 1, 1926. I recommend that it be accepted.

This resignation was accepted.

**LEAVE OF ABSENCE FOR MISS JOSIE B. HOUCHENS**

(24) Librarian Windsor recommends that Miss Josie B. Houchens, Binding Librarian in the University Library, be given leave of absence from June 25 to October 4, 1926, with pay. This includes her regular vacation of one month. Miss Houchens wishes to spend the time in travelling abroad. She has been with us eighteen years.

I concur in this recommendation.

On motion of Mrs. Grigsby, this leave was granted.

**LEAVE OF ABSENCE FOR PROFESSOR C. A. BERDAHL**

(25) I ask authority to permit Professor Berdahl to leave the University June 10 and extend his vacation to September 22 in order to take advantage of an invitation from the Carnegie Endowment for International Peace to join a group of professors of international law as the guests of the Endowment.

On motion of Mrs. Ickes, this authority was granted.

**SALE OF OLD DAIRY BUILDINGS**

(26) The Supervising Architect reports that on February 13 he opened bids for the purchase of the dairy barns on the South Campus which are to be removed. The highest bidder on all of the buildings except the silos was Mr. R. D. Grafmyer of Champaign. The only bidder on the silos was Mr. C. T. Henson of Champaign. The successful bidders were notified that they might start removing the buildings as soon as they can and the removal is now in progress. No bids were received on the brick building and so the Supervising Architect notified Mr. Grafmyer he might have what material he could salvage from it if he would remove that building.

This report was received for record.

**REPORT ON SULLIVAN RADIO STATION**

(27) Professor White informs me that all parties agreed on the location of the radio towers and the studio at the south end of our athletic field, and I approved that location accordingly. The distance between towers is to be 375 feet and they are to be 150 feet high. Work is now under way.

This report was received for record.

**PURCHASE OF KAPPA KAPPA GAMMA PROPERTY**

(28) In accordance with your instructions I have made the best inquiry I could into the advisability of the purchase by the University of the property owned by the Kappa Kappa Gamma sorority on the northwest corner of Wright and Daniel Streets, Champaign, and submit this as my report:

There are three points of view from which the matter may be considered. One is the desirability or necessity of purchasing this property in order to keep business houses from further encroachment on the University district, lying as it does just across the street from the Administration Building and adjacent to the Davenport Residence Hall. The second is the desirability of purchasing the property to add to our women's residence hall accommodations. The third is its desirability as an extension of the campus for future buildings.

The purchase of this property alone would not prevent the further erection of business buildings in this block of land. One has already been erected on the southwest corner. To prevent this contingency in the whole block it will be necessary for the University to acquire the Rolfe property, three other lots with houses on them, and the new business building on the southwest corner. There is no assurance that the University could get all of this land at a price that it should properly pay and it is certain that many years must elapse before it can get it at all. If the point be that it is desirable to keep a business house off the Wright Street frontage only, the answer is that the same point may be made with reference to the next block south lying directly across Wright Street from the Woman's Building and also of the second block south.

The land adjustments made south of Armory Avenue in the past few years are sufficient, or will be as soon as three or four more lots in College Place are purchased, to meet the University's necessary building program for many years to come. The policy of the Board, when the Board last formally expressed itself on the matter, was a repetition of the views expressed formally or informally at various times by your Board in the past fifteen or twenty years. That policy is that owing to the narrowness of the University campus from University Avenue south to the Auditorium, the University inevitably must in time move southward. The recent development of the new quadrangles south of the Auditorium is in accordance with this policy. To purchase the land under consideration would be a departure from this policy and would require a larger expenditure for a given area of land.

Again it is not clear what advantage would accrue to the University from owning this whole block of land unless it can also secure the block immediately to the south facing Wright Street. But the acquisition of these is out of the question.

In favor of the purchase of this property are these arguments:

1. It would widen the campus by just so much, north of Daniel Street. In the course of twenty years, possibly less, the University might get all the block at a price. I have reason to think that the University could secure, if your Board thought wise, an agreement that the University should have the first right of purchase of the Rolfe property when the family is through with the property at a price then to be agreed on or to be determined by competitive bids. This would give us the assurance of being owners for University purposes of more than one-half of the block at a price.

As to the suggestion that it would be advisable to purchase this property in order to add to our women's residence hall facilities, several points need to be considered:

In the first place, although the amount of money asked for by the owners is not in excess of the amount which they have invested in the property, it is larger, in my opinion, than the property, so far as the house is concerned, is worth for our purposes however justifiable the expenditure was for the owners' purposes. To put the matter in another way, if the University were to spend \$35,000 in securing a lot and erecting a house for girls to live in, it would not erect a house of this kind. The improvements of one owner are always to some extent a waste from the point of view of a succeeding owner.

In the second place, the Comptroller writes me that the average investment per student now accommodated in our Residence Halls is \$1857. It is \$1937 in the Residence Halls and \$1411 in the Davenport House. He further states that the investment per student for 30 students accommodated in the Kappa Kappa Gamma property would probably be not less than \$2000. This is to be compared with the \$1411 in the Davenport House. He adds: "It would seem that this would be a very large investment considering the type of house we would be getting. The same amount invested in a new building would very nearly provide a fire-proof and thoroughly-equipped building for the same number of girls." He adds: "I am inclined to believe that this amount of money could be used to better advantage in relation to the housing of our women students than by putting it into this property." It should be said that in making these per capita estimates of expenses Mr. Morey has included \$15,000 over and above the \$35,000 asked for the property for improvements and equipment.

Still further, the University already owns two lots on Nevada Street just east of the residence of Professor Noyes. This residence immediately adjoins our East Woman's Residence Hall. That location, it seems to me, is the logical one for the next Woman's Residence Hall, and very likely it would not take much, if any, more to purchase the necessary property than is asked for the property under consideration. We would then have a three lot area on which to build by and by.

I may say that Professor White and Mr. Morey are of the same opinion as myself as to the inadvisability of purchasing this land.

This report was received for record.

#### APPOINTMENT TO ADVISORY COMMITTEE FOR FLORICULTURE

(29) Dean Mumford recommends that Mr. Hans Jepsen of Maywood, Illinois, be appointed a member of the Advisory Committee for Floriculture in place of Mr. Otto H. Amling who has declined to serve.

On motion of Mr. Wham, this appointment was made.

#### RESOLUTION OF THE ILLINOIS GUERNSEY BREEDERS' ASSOCIATION

(30) The following resolution was adopted by the Illinois Guernsey Breeders' Association which held its annual meeting at the University on January 19:

##### ILLINOIS GUERNSEY BREEDERS' ASSOCIATION

Resolution brought in at their annual meeting January 19.

"Whereas, Abortion and Sterility in cattle are responsible each year for a tremendous economic loss to our dairy business, and

"Whereas, experience has shown that by precaution, proper sanitation, and isolation of aborting cows this disease can be checked and controlled,

"Be it resolved, that we petition the University of Illinois and the agricultural press to collect and disseminate information and recommendations throughout the state for the control of this infectious disease, and

"Be it further resolved, that we bring to the attention of the Board of Trustees of the University of Illinois the crying need for more funds to push further investigations in this field."

On motion of Mr. Armstrong, the President of the University was requested to acknowledge receipt of this communication and to express the regret of the Board that there were no funds available at present to care for this additional enterprise.

**ASSIGNMENT OF ROOMS, WOMAN'S RESIDENCE HALLS**

(31) A revision of the circular giving the procedure, rules, and fees for the assignment of rooms in the Woman's Residence Halls.

On motion of Mrs. Evans, these regulations were approved.  
At this point, Mrs. Evans and Mrs. Grigsby withdrew.

**TIME OF APRIL MEETING**

On motion of Dr. Noble, it was voted to hold the April meeting at the Blackstone Hotel, in Chicago, at 9 o'clock a. m. on Wednesday, April 14, 1926.

In this connection, the matter of the dates of monthly and quarterly meetings was discussed, but no action was taken.

**APPOINTMENTS MADE BY PRESIDENT KINLEY**

The Secretary presented for record a list of appointments made by the President of the University.

Baxter, William, Assistant in English, on two-thirds time, for five months beginning February 1, 1926, at a cash compensation of four hundred dollars (\$400). This supersedes his previous appointment. (February 22, 1926)<sup>1</sup>

Beam, Mrs. Mary W., Assistant in Home Economics, in the College of Education, on one-half time, for four months beginning February 8, 1926, at a cash compensation of two hundred dollars (\$200). (February 15, 1926)

Becker, H. C., Assistant in Hygiene, in the College of Medicine, for four months beginning February 1, 1926, at a cash compensation of two hundred dollars (\$200). (February 15, 1926)

Bower, O. K., Assistant in Mathematics, on part time, for five months beginning February 1, 1926, at a cash compensation of two hundred eighty dollars (\$280). (February 19, 1926)

Briney, Elsie M., Stenographer in the Office of the Dean of Women, for six months beginning March 1, 1926, subject to the rules of the Civil Service Commission, at a cash compensation of four hundred eighty dollars (\$480). (March 4, 1926)

Cohen, F. L., Assistant in Chemistry, on one-fourth time, for five months beginning February 1, 1926, at a cash compensation of one hundred fifty dollars (\$150). (February 15, 1926)

Coulson, J. R., Assistant in Chemistry, on one-half time, for five months beginning February 1, 1926, at a cash compensation of three hundred dollars (\$300). This supersedes his previous appointment. (February 15, 1926)

Doepf, W. C., Assistant in Medicine, for six months beginning March 1, 1926, without salary. (February 24, 1926)

Fleming, D. E., Assistant in Political Science, on one-half time, for five months beginning February 1, 1925, at a cash compensation of four hundred dollars (\$400). (February 19, 1926)

Fritschle, Alice E., Stenographer in the Alumni Records Office, for seven months beginning February 1, 1926, subject to the rules of the Civil Service Commission, at a cash compensation of seven hundred thirty-five dollars (\$735). (February 18, 1926)

Graffis, H. A., Assistant in Chemistry, on one-fourth time, for five months beginning February 1, 1926, at a cash compensation of one hundred fifty dollars (\$150). This supersedes his previous appointment. (February 15, 1926)

Griffith, Mrs. Olive B., Clerk in the Drug Room of the Dispensary, in the College of Medicine, for six months beginning March 1, 1926, subject to the rules of the Civil Service Commission, at a cash compensation of four hundred fifty dollars (\$450). (March 4, 1926)

<sup>1</sup>The date in parenthesis is the date on which the appointment was made by President Kinley.

Hurst, Kenneth, Student Assistant in Military Science, for five months beginning February 1, 1926, at a cash compensation of fifty dollars (\$50). (February 18, 1926)

Hyde, A. S., Assistant in Zoology, on one-fourth time, for five months beginning February 1, 1926, at a cash compensation of one hundred fifty dollars (\$150). (February 24, 1926)

Jacobs, Margaret C., Assistant in Botany, on one-half time, for four months beginning March 1, 1926, at a cash compensation of two hundred forty dollars (\$240). This supersedes her previous appointment. (March 4, 1926)

Johannesen, R. E., Assistant in Physiology, in the College of Medicine, on three-fourths time, for six and one-half months beginning February 15, 1926, at a cash compensation at the rate of one hundred six and one-fourth dollars (\$106.25) a month. This supersedes his previous appointment. (March 4, 1926)

Larsen, Mrs. Dorothy H., Assistant in English, for five months beginning February 1, 1926, at a cash compensation of seven hundred fifty dollars (\$750). (February 22, 1926)

Lederer, F. L., First Assistant in Laryngology, Rhinology, and Otology, in the College of Medicine, on one-half time, for seven months beginning February 1, 1926, at a cash compensation of five hundred eighty-three and one-third dollars (\$583.33). This supersedes his previous appointment. (February 22, 1926)

McClain, Riley, Student Assistant in Military Science, for five months beginning February 1, 1926, at a cash compensation of fifty dollars (\$50). (February 18, 1926)

McNaughton, W. L., Student Assistant in Military Science, for five months beginning February 1, 1926, at a cash compensation of fifty dollars (\$50). (February 18, 1926)

Merchant, Raymond, Assistant in Chemistry, on one-half time, for five months beginning February 1, 1926, at a cash compensation of three hundred dollars (\$300). This supersedes his previous appointment. (February 15, 1926)

Michel, Mrs. Helene D., Assistant in Zoology, on one-fourth time, for five months beginning February 1, 1926, at a cash compensation of two hundred fifty dollars (\$250). (February 24, 1926)

Mohr, F. K., Instructor in German, on three-fourths time, for five months beginning February 1, 1926, at a cash compensation of five hundred twenty-five dollars (\$525). This supersedes his previous appointment. (February 19, 1926)

Muller, Julius, Special Research Assistant in Engineering Materials, in the Engineering Experiment Station, beginning March 1, 1926, and continuing until further notice, at a cash compensation at the rate of two hundred dollars (\$200) a month. This supersedes his previous appointment. (February 18, 1926)

Nanninga, J. B., Assistant in Physiology, in the College of Medicine, on three-fourths time, for four months beginning February 15, 1926, at a cash compensation of four hundred fifty dollars (\$450). This supersedes his previous appointment. (March 4, 1926)

Penfound, W. T., Assistant in Botany, on one-fourth time, for four months beginning March 1, 1926, at a cash compensation of one hundred twenty dollars (\$120). (March 4, 1926)

Putnam, Grace E., Assistant in Chemistry, on one-half time, for five months beginning February 1, 1926, at a cash compensation of three hundred dollars (\$300). (February 15, 1926)

Schmidt, C. C., Assistant in Physics, on one-fourth time, for four and one-half months beginning February 15, 1926, at a cash compensation of one hundred eighty dollars (\$180). This supersedes his previous appointment. (February 18, 1926)

Schroeder, Laura J., Assistant in Botany, on three-fourths time, for four months beginning March 1, 1926, at a cash compensation of four hundred twenty dollars (\$420). This supersedes her previous appointment. (March 4, 1926)

Schultz, Louis, Professor of Oral Surgery and Attending Oral Surgeon to the Research and Educational Hospital, in the College of Medicine, for six and one-half months beginning February 15, 1926, without salary. (February 22, 1926)

Singer, M. B., Tool-room Attendant in the Machine Laboratory, for six months beginning March 1, 1926, subject to the rules of the Civil Service Commission, at a cash compensation of five hundred ten dollars (\$510). (March 4, 1926)

Spencer, Mrs. Pearl C., Assistant in English, on two-thirds time, for five months beginning February 1, 1926, at a cash compensation of four hundred dollars (\$400). (February 22, 1926)

Sterner, C. J., Student Assistant in Military Science, for five months beginning February 1, 1926, at a cash compensation of fifty dollars (\$50). (February 18, 1926)

Tambling, R. L., Assistant in Physics, on one-fourth time, for four months beginning March 1, 1926, at a cash compensation of one hundred sixty dollars (\$160). (March 4, 1926)

Tolch, N. A., Research Assistant in Mining Engineering, for six and one-half months beginning February 15, 1926, at a cash compensation at the rate of one hundred sixty-five dollars (\$165) a month. (February 15, 1926)

Weld, F. A., Student Assistant in Military Science, for five months beginning February 1, 1926, at a cash compensation of fifty dollars (\$50). (February 18, 1926)

Wicks, Nina A., Assistant in Zoology, on three-fourths time, for five months beginning February 1, 1926, at a cash compensation of five hundred dollars (\$500). This supersedes her previous appointment. (February 24, 1926)

Wien, M. S., Associate in Dermatology, for six months beginning March 1, 1926, at a cash compensation of one thousand two hundred dollars (\$1200). This supersedes his previous appointment. (March 4, 1926)

Williams, Maude, Assistant in Physiology, for five months beginning February 1, 1926, at a cash compensation of six hundred dollars (\$600). This supersedes her previous appointment. (February 23, 1926)

Willis, C. L., Student Assistant in Military Science, for five months beginning February 1, 1926, at a cash compensation of fifty dollars (\$50). (February 18, 1926)

Yohe, G. R., Assistant in Chemistry, on one-half time, for five months beginning February 1, 1926, at a cash compensation of three hundred dollars (\$300). This supersedes his previous appointment. (February 15, 1926)

Zimmerman, A. F., Assistant in History, on one-half time, for five months beginning February 1, 1926, at a cash compensation of three hundred fifty dollars (\$350). (February 22, 1926)

Zuschke, Walter, Assistant in German, for five months beginning February 1, 1926, at a cash compensation of nine hundred dollars (\$900). (February 23, 1926)

The Board adjourned.

H. E. CUNNINGHAM

*Secretary*

MERLE J. TREES

*President*

This Page Intentionally Left Blank



**MEETING OF THE BOARD OF TRUSTEES**  
**OF THE**  
**UNIVERSITY OF ILLINOIS**

---

**April 14, 1926**



The April meeting of the Board of Trustees of the University of Illinois was held at the Blackstone Hotel, in Chicago, at 9 o'clock a. m. on Wednesday, April 14, 1926.

When the Board convened, the following members were present: President Trees, Mr. Barr, Mrs. Busey, Mrs. Evans, Mrs. Grigsby.

President Kinley was present.

On motion of Mr. Barr, a recess was taken.

**EXECUTIVE COMMITTEE MEETING, APRIL 14, 1926**

A meeting of the Executive Committee of the Board of Trustees of the University of Illinois was held at the Blackstone Hotel, in Chicago, on Wednesday, April 14, 1926, during the recess taken by the Board on the same day. The following persons were present: Mr. Merle J. Trees, chairman, and Mrs. Mary E. Busey, member of the committee, and Mr. George A. Barr, Mrs. Laura B. Evans, and Mrs. Helen L. Grigsby, members of the Board, and President Kinley.

**MATTERS PRESENTED BY PRESIDENT KINLEY**

The Executive Committee considered the following matters presented by the President of the University.

**GIFT FOR RESEARCH IN THE ECONOMICS OF PUBLIC UTILITIES**

(1) I beg to report that following our practice and under the conditions regarding such gifts, I have accepted for the University \$1500 for research from a committee, representing certain public utilities companies, on cooperation with educational institutions.

This report was received for record.

**GIFT FROM MR. MARCUS RUSSELL**

(2) I submit the following deed of gift from Mr. Marcus Russell of Los Angeles, and recommend that it be accepted and signed by the proper officers of the Board.

**AGREEMENT AND DECLARATION OF TRUST**

This instrument executed the 31st day of March, 1926, between Marcus Russell, of Los Angeles, California, hereinafter called the "First Party," and the Board of Trustees of the University of Illinois, an Illinois Corporation, hereinafter called the "Second Party," WITNESSETH:

(1) That the First Party on this day has assigned and delivered to the Second Party as trustee, the following named bonds, and securities, to-wit:

- 5 bonds of \$1000 each of the Key System Transit Company, bearing 5% interest;
- 5 bonds of \$1000 each of the San Diego County Water Company, bearing 6% interest, due September 1, 1962;
- 3 bonds of \$1000 each of the 7th & Grand Avenue Building Company, bearing 6½% interest, due 1940;
- 3 bonds of \$1000 each of the Methodist Hospital of Southern California, bearing 7% interest, due in 1932;
- 5 bonds of \$1000 each of the Wilshire Oil Company, bearing 6½% interest, due in 1931;
- 4 bonds of the American Toll Bridge Company—\$1000 each—bearing 8% interest, due in 1945.

(2) That the Second Party receives the above-named bonds and securities in trust for the purposes herein named, to-wit:

(a) The interest coupons on the above-mentioned bonds and securities shall be detached from the bonds and mailed to the First Party not less than ten days before their maturity, during the natural life of the First Party;

(b) After the death of the First Party said bonds and securities, together with the interest thereon, shall be collected or sold, and the proceeds arising thereon set apart as a fund to be loaned to needy and worthy students attending the University of Illinois.

(3) The Second Party hereby declares that it holds the bonds and securities specified in Clause 1, and interest coupons upon the same, in trust for the benefit of the First Party during the term of his natural life, and for the benefit of needy and worthy students attending the University of Illinois thereafter.

(4) In the event that any of the bonds or securities named in Clause 1 are paid off during the lifetime of the First Party, the proceeds thereof shall be invested by the Second Party in some safe interest-bearing security approved by the First Party, and the income thereof paid to the First Party as the same shall be collected.

(5) Any of the bonds or securities named in Clause 1 may be sold and the proceeds invested in other bonds on approval of both parties; or they may be exchanged for other equivalent bonds or securities on approval of both parties.

(6) In the event of the retirement, payment, or sale of any of said bonds, or securities after the death of the First Party, the proceeds shall be used as a fund to be loaned to indigent and worthy students of the said University.

IN WITNESS WHEREOF the First Party has attached his signature and the seal and the authorized officers of the Second Party have hereto attached their signatures and the corporate seal of the Second Party, this 31st day of March, 1926.  
 MARCUS RUSSELL (SEAL) (First Party)

\_\_\_\_\_  
 (Second Party)  
 President, Board of Trustees  
 of the University of Illinois

ATTEST: \_\_\_\_\_  
 Secretary

APPROVED: O. A. HARKER  
 Legal Counsel for the  
 University of Illinois

On motion of Mrs. Busey, this gift was accepted and the officers of the Board were authorized to sign the deed of gift.

#### REPORT ON ACCOUNTANCY ACT

(3) The Supreme Court of Illinois has declared unconstitutional the act passed by the Fifty-fourth General Assembly placing the certification of public accountants in the hands of the Department of Registration and Education, and repealing previous legislation on this matter.

This report was received for record.

#### APPOINTMENT TO BOARD OF EXAMINERS IN ACCOUNTANCY

(4) Mr. Charles W. Jones, who was appointed to the Board of Examiners in Accountancy on June 9, 1925, for three years beginning July 1, 1925, has left the State and has resigned from the Board. I recommend that his resignation be accepted, and that Mr. Arthur Andersen of Chicago be appointed to serve out the term of Mr. Jones.

On motion of Mrs. Busey, these recommendations were adopted.

#### SUMMER COURSE FOR PHYSICIANS

(5) Dean Davis requests authority to offer a four weeks' course for physicians beginning June 1, the work to be in the clinical branches, a fee of \$100 to be charged for a full program with proportional charges for partial programs of study and all instructors to be paid at the rate of \$3 an hour. I concur in his recommendation that this work be offered and that the fee indicated and the remuneration suggested be approved.

I recommend further that an appropriation of \$400 be made from the Reserve and Contingent Fund to cover the general expenses of this course.

On motion of Mrs. Busey, these recommendations were approved.

#### CASE OF MONROE F. SOLLIDAY

At this point, President Trees stated that he had a request for a hearing by the Board of Mr. Monroe F. Solliday, a student who was dropped from the College of Medicine for poor scholarship. The hearing was granted and Mr. Solliday and his father, Dr. M. H. Solliday, of Taylorville, were introduced.

Dr. Solliday presented the case for his son, and said that he wanted his son to be reinstated so that he (the son) could enter another class A medical college.

President Trees requested Dr. Solliday and his son to make their request in writing.

During the hearing Dr. W. L. Noble, a member of the Committee, arrived.

The Executive Committee adjourned.

**SECOND SESSION, APRIL 14, 1926**

When the Board convened after the recess on April 14, 1926, the same persons were present as during the previous session, and also Dr. W. L. Noble.

**MINUTES APPROVED**

The Secretary presented the minutes of the meeting of March 9, 1926.

On motion of Dr. Noble, the minutes were approved as printed on pages 541 to 555 above.

**UNFINISHED BUSINESS**

The Board considered the following matters which had previously been referred to special or standing committees of the Board.

**BROWN-KNIPP PATENT**

The negotiations for the sale or licensing of manufacture of the Brown-Knipp radio tubes, which were referred to Mr. Cairo A. Trimble as a special committee on March 10, 1925 (page 192).

The Secretary was directed to ask Mr. Trimble whether a report could be obtained for the May meeting.

**GREGORY MEMORIAL**

A special committee, consisting of Mrs. Ickes, Mr. Armstrong, and Mr. Wham, was requested on September 15, 1925 (page 382), to confer with the Gregorian Committee and to recommend to the Board of Trustees a suitable form for the recognition of Dr. J. M. Gregory.

The Secretary was directed to ask Mrs. Ickes whether a report could be made at the May meeting.

**PRESIDENT'S CAR**

Dr. Noble reported on the matter of the purchase of a new car for the President of the University, referred to the Executive Committee with power to act on September 15, 1925 (page 394), that the Executive Committee had inspected various makes and models and had concluded that it was better to repair and use the old car for the present.

**PRESIDENT'S PORTRAIT**

Mrs. Evans, chairman of the special committee to select an artist to paint a portrait of the President of the University, stated that the committee had not been able to meet, but that a report might be expected at the May meeting.

**PUBLIC WELFARE**

President Trees reported that the special committee (Mr. Trees, Mr. Barr, and President Kinley) appointed October 23, 1925 (page 412), to confer with Governor Small and Director Jenkins on the status of the agreement with the Department of Public Welfare, had met with the Governor and Director Jenkins, and that no action was necessary because satisfactory arrangements had been made.

On motion of Dr. Noble, this committee was discharged.

**COMMERCIAL AGRICULTURAL ACTIVITIES**

The Committee on Agriculture reported that it had not been able to hold a meeting to consider the matter of slaughtering animals in the Old Agriculture Building.

The committee was requested to enlarge the scope of its investigations to include the extent of the commercial activities and operations of the College of Agriculture.

**ANNEXATION OF STADIUM TO CITY OF CHAMPAIGN**

The Committee on Buildings and Grounds recommended that the recommendation of the President of the University concerning the proposed annexation to the City of Champaign of the territory including the Stadium (March 9, 1926, page 546), be adopted and that the President and the Secretary of the Board be authorized to sign the petition for annexation.

On motion of Dr. Noble, this report was adopted.

**CHAMPAIGN DRAINAGE PROJECT**

The Committee on Buildings and Grounds recommended that the plans for the Champaign storm-water sewer project, involving the deepening and covering of the Boneyard, be approved in general, the final plans to be approved by the special faculty engineering committee appointed by the President at the request of Mr. Barr and changes to be reported to the Board before construction is undertaken.

On motion of Mr. Barr, this report was concurred in.

Mr. Barr reported that the matter of the distribution of expense of the drainage project was under consideration by a special committee of engineers.

**MATTERS PRESENTED BY PRESIDENT KINLEY**

The Board considered the following matters presented by the President of the University.

**LEASE OF LAND FOR EXPERIMENT FIELD**

(1) Dean Mumford recommends that 13.78 acres adjoining the Odin Soil Experiment Field be leased from Mr. C. H. Morrison of Odin, Illinois, on the same terms as the 20 acres lease dated February 27, 1909, signed by Colonel N. B. Morrison, the father of Mr. C. H. Morrison, the present owner, at a rental of \$5 per acre per annum. The lease provides, like the former one, that it may be terminated at the end of any biennium after date of execution.

I recommend approval. Authority is requested for the President and Secretary of the Board to sign the above lease.

On motion of Mrs. Grigsby, this recommendation was adopted and the authority granted.

**APPROPRIATION FOR HEALTH SERVICE**

(2) The University Health Officer reports that because of the extra expense thrown on the Health Service as a result of the threatened smallpox epidemic and the work of vaccination incidental thereto, his office will require additional funds for operation for the remainder of the fiscal year.

I recommend that \$500 be appropriated to the Health Service from the Reserve and Contingent Fund.

On motion of Mrs. Busey, this appropriation was made, by the following vote: Aye, Mr. Barr, Mrs. Busey, Mrs. Evans, Mrs. Grigsby, Mr. Noble, Mr. Trees; no, none; absent, Mr. Armstrong, Mr. Blair, Mrs. Ickes, Mr. Small, Mr. Wham.

#### **APPROPRIATION FOR DEPARTMENT OF DAIRY HUSBANDRY**

(3) On request of Dean Mumford, I recommend that the sum of \$3,876.64 be appropriated from the balance carried forward from the funds of the Dairy Husbandry Department, June 30, 1925, subject to reappropriation, for additional facilities at the new dairy barn made necessary by the transfer of the dairy herd to the new dairy barns.

On motion of Mr. Barr, this appropriation was made, by the following vote: Aye, Mr. Barr, Mrs. Busey, Mrs. Evans, Mrs. Grigsby, Mr. Noble, Mr. Trees; no, none; absent, Mr. Armstrong, Mr. Blair, Mrs. Ickes, Mr. Small, Mr. Wham.

#### **AGREEMENT FOR IMMUNIZATION EXPERIMENT ON PIGS**

(4) Dean Mumford recommends that an agreement be entered into between the University and Mr. P. B. Scott of Alexis, Illinois, for a cooperative investigation of the immunization of suckling pigs for the purpose of determining the effectiveness of immunization against hog cholera.

I concur in this recommendation.

On motion of Mr. Barr, this recommendation was concurred in.

#### **FEE FOR DIAGNOSIS OF RABIES SPECIMENS**

(5) Our Animal Pathology Laboratory is frequently called on to make diagnoses of rabies suspect specimens. Dean Mumford and Professor Graham are of the opinion that we should continue making these diagnoses and that a flat charge of \$5 each be made.

I recommend approval.

On motion of Mrs. Evans, this recommendation was approved.

#### **REPORT OF THE FINAL PAYMENT OF THE BEQUEST OF LOUISA C. GREGORY**

(6) The Comptroller reports that in accordance with the action of the Board of Trustees on February 13, 1926, he has received the sum of \$1,531 from the American Surety and Trust Company as the final payment of the bequest of Louisa C. Gregory to the University of Illinois for the establishment of a scholarship fund.

This report was received for record.

#### **PAYMENT OF STUDENT LOANS**

(7) The Council of Administration recommends the following modification in our practice with reference to the payment of student loans:

In lieu of a single note due on a specified date after graduation or time of leaving the University, installment notes due at intervals after these dates, may be taken by the Comptroller.

On motion of Mrs. Grigsby, this recommendation was approved.

#### **RESIGNATION OF ASSOCIATE PROFESSOR CASSIUS ROGERS**

(8) Associate Professor Cassius Rogers of the College of Medicine has tendered his resignation effective at the close of this academic year.

I recommend that his resignation be accepted, with an expression of appreciation of his valuable service.

On motion of Dr. Noble, this recommendation was approved, and the President of the University was requested to convey to Dr. Rogers an expression of the appreciation of the Board for his valuable service.

#### EXTENSION OF LEAVE OF ABSENCE OF PROFESSOR WATKINS

(9) Dean Thompson recommends that the leave of absence of Professor Gordon Watkins be extended one year from September 1, 1926.

I concur in this recommendation.

On motion of Mrs. Busey, this leave was extended.

#### DIRECTORS OF ATHLETIC ASSOCIATION

(10) I recommend that the following men be appointed directors of the Athletic Association to serve until March, 1927: Mr. George Huff, Champaign; Professor G. A. Goodenough, Urbana; Mr. Eugene I. Burke, Champaign; Mr. Jack Powers, Decatur; Judge O. A. Harker, Champaign.

On motion of Mrs. Evans, these directors were appointed.

#### REPORT OF COMMITTEE ON CARTER-PENNELLS TRUST FARMS

(11) The Trust Committee of the Carter-Pennell Trust Farms presents its third annual report as follows:

##### *THIRD ANNUAL REPORT ON CARTER-PENNELLS FARMS*

*March, 1926*

The report from the Carter-Pennell Farms for the year ending February 28, 1926, on the whole is encouraging. The reports show a net income of \$1755.49. This, of course, includes deductions for all current expenses and a prorated share of permanent improvement expense. If we consider the two farms worth about \$60,000, this means practically a 3% return on the investment without allowance for taxes. Considering the very dry season which was especially severe through the section where these farms are located, the showing is good. Records from over thirty Ford County farms similarly situated show a return of about 3.4% on the investment. It is to be assumed that the men who will keep records are well above the average and many of them are operating farms which are well-improved. It can be readily seen that both of the Carter-Pennell Farms are not on a high productive state, but improvement in yields should be realized from now on.

The South Farm showed a net income of \$1248.27. This farm is operated on a straight grain lease, and on the whole, is the more productive farm at the present time. The expenses on this farm total \$158.88, leaving a net income of \$1,089.39. We were able last year to have a considerable acreage of corn planted on land that had already grown a crop of clover since the management of the farm was taken over. The yield on the improved land gave from ten to twenty-five bushels larger yield than land planted to corn but which had not yet been improved.

The North Farm which was operated under a Livestock Lease showed a total income of \$890.71. The total expenses were \$224.61, which were due in part to the change in type of farming, necessitating rather more than average current expenditure. Also the buildings were in bad repair for livestock production and more improvement work has been done on the farm. The net income is shown as \$666.10. Due to the farm being operated as a livestock farm, all property must be inventoried on March first of each year and the income computed on the basis of inventory increase or decrease, plus actual sales. This situation put the North Farm to a disadvantage last year, as compared with the South Farm on the accounting basis used. For example, the feed and grain on hand at the beginning of the year was inventoried at March 1, 1925 prices, while all grain on hand March, 1926, was inventoried at current prices. This meant that corn was inventoried at over 40c a bushel less than a year ago. Assuming the same amount of corn was held over this year, over 600 bushels, the difference in value at 40c a bushel even

would account for a difference of \$240.00 in the year's income. Also one cow valued at \$140.00 died during the year. This is greater than normal livestock losses. This loss and the decrease in price of feed carried over into the beginning of the new year would account for the greater part of the difference in the income of the two farms. Also livestock on hand was inventoried at no increase per animal over the price last year even though the market price is improved.

In the report of last year, improvement work contemplated was estimated at \$715.00 for the two farms. Actual improvement, including some building material still on hand, amounted to \$770.43 for the year. A poultry house was constructed on a larger scale than had been planned and it means the possibility of carrying a larger flock of poultry during the present year. A total of 185 hens are now in the flock and the income from poultry should be materially increased during the current year. Also more than the normal amount of fencing was done upon the farm which was made necessary through the introduction of livestock. Due to the fact that the farm has not previously carried sufficient improvements, it was necessary to pay the tenant for some of the improvement work until the farm was brought to a fair state of repair. From now on it may be expected that the tenant will do a large part of the maintenance work at his own expense.

It is of interest to note that for the three-year period the total income from the two farms amounts to \$7,395.89, of which \$750.00 has been turned over to student loans. The current expenses and charges for new improvement amount to \$861.53. This does not include all the money spent on improvement work as the accounting method used for improvements which extend over a period of years prorate this expense of the improvement according to the expected life of the improvement. Of a total of \$1701.59 for improvement work only \$105.66 has been charged into the current expenses; hence a total of \$2457.46 has been paid out for current expenses and permanent improvement work. This includes expenditures for two new poultry houses, new additions to the barns on both farms, connection with the city water supply at Rankin for the North Farm and considerable new fencing, which are improvements which will last for a period of ten to twenty years, or longer in some cases. While the actual expenditures exceed somewhat the 25% expenditure of the total income permitted under the terms of the trust deed, the prorated annual charge up to the present has amounted to less than 12% of the income which must be considered a good showing, considering the poor state of repair of many improvements on both farms. While the statements furnished by the Business Office are adequate, I was interested in preserving the record of receipts and expenses on the two farms separately. Attached you will find a revised financial statement which has been prepared, showing the expenses and receipts from the two farms for the three-year period, 1923-1925.

Looking forward to next year, I recommend that beginning March 1, 1926, the University operate the Carter-Pennell Trust Farms directly, making such terms with managers and other employees as will return to the University and the managers approximately the same proportions of income as received in the past when the farms were operated under farm leases.

A certain amount of repair work should be contemplated which should include one or two carloads of limestone at a maximum cost of \$160.00, new fencing materials to cost approximately \$165.00; repair of roofs \$50.00; labor for repair work using materials already available on the farms \$40.00; making a total of \$425.00. In addition it is apparent that we must look forward to some repair work on the house on the South Farm. A part of the house is very old, while a portion of it seems to be in fair repair. It is probable that two rooms of one story height are about seventy years old. Just what improvement should be made has not been determined, but at least a permanent foundation will have to be provided as the kitchen addition is now on wooden blocks which are giving away. It may prove best to rebuild that part or to build new. It is difficult to estimate the cost but it may approximate \$1,000.00.

In regard to yields, only a portion of the corn crop was on land, in 1925, that had in any way been improved. Fourteen acres of corn on the North



Farm on land broken from pasture yielded about 60 bushels per acre. On the South Farm about twelve acres of corn following clover seeding yielded about 40 bushels per acre. Another small field of corn following meadow, yielded about 65 bushels per acre. These yields are in contrast to an average yield of not over 30 bushels per acre on the land which had not been improved. For the year 1926, 39 acres of corn on the North Farm will follow land which has been pastured last year or the previous year. On the South Farm, fifteen acres of corn will follow corn on land which has grown clover the previous year. Thirty acres will follow clover land which was pastured in 1925. It is my belief that 35 bushels to the acre was about the limit of corn yield on any of the land at the time that we took over the farms, unless the land had been in pasture. Since all of the pasture land was permanent pasture, I believe that the farms are ready to show much improvement in crop production. Since we have taken over the farms, the yield of oats has not exceeded over 25 bushels per acre.

It would seem safe to turn over to the Student Loan Fund at least \$500.00, even anticipating the improvement which may be put on the house on the South Farm.

H. W. MUMFORD

CARTER-PENNELLS FARMS ACCOUNT

Farm Year 1923	North Farm		South Farm		Total	
	Expenses	Receipts	Expenses	Receipts	Expenses	Receipts
Receipts.....		\$1250.00*		\$1711.37*		\$2961.37
Expenses*.....	\$1111.14		\$1111.14		\$222.28	
<i>Farm Year 1924</i>						
Receipts—Cash.....		\$387.15		\$125.60		\$512.75
Inventory.....		796.50		986.29		1782.79
<i>Total 1924</i> .....		\$1183.65		\$1111.89		\$2295.54
Expenses—Seed.....	\$60.18		\$60.18		\$120.36	
Repairs.....	59.65				59.65	
Miscellaneous.....	3.28		.76		4.04	
Topog. Survey.....	27.32		27.32		54.64	
Perm. Improvements.....	11.52		5.55		17.07	
<i>Total 1924</i> .....	\$161.95		\$93.81		\$255.76	
<i>Farm Year 1925</i>						
Income.....		\$890.71		\$1248.27		\$2138.98
Expenses—Seed.....	\$64.59		\$79.93		\$144.52	
Repairs.....	18.17		17.66		35.83	
Insurance.....	32.50		29.25		61.75	
Limestone.....	19.16				19.16	
Water.....	11.79				11.79	
Miscellaneous.....	21.85				21.85	
Perm. Improvements.....	56.55		32.04		88.59	
	\$224.61		\$158.88		\$383.49	
<i>Total Expenses</i> .....	\$497.70		\$363.83		\$861.53	
<i>Total Income</i> .....		\$3324.36		\$4071.53		\$7395.89
<i>Net Income</i> .....		2826.66		3707.70		6534.36
*Division of Cash Rent and Expenses Estimated.						

SCHEDULE A  
CARTER-PENNEL FARM  
OPERATING BALANCE SHEET  
AS AT FEBRUARY 28, 1926

<i>Assets</i>		
Cash.....		\$1 068 76
Accounts Receivable (Sales for which cash was not received until March 1).....		499 40
Stock and Unsold Crops (Schedule B).....		2 420 00
Deferred Charges.....		200 27
Improvements (See Schedule C).....	\$1 701 59	
Less: Amortization Reserve.....	105 66	1 595 93
<i>Total Assets</i> .....		<u>\$5 784 36</u>
<i>Liabilities</i>		
Surplus February 28, 1926 (below).....		<u>\$5 784 36</u>

STATEMENT OF SURPLUS ACCOUNT  
TO FEBRUARY 28, 1926

<i>Income from Farms</i>		
1923-24 (See report Feb. 28, 1925, p. 207).....	\$2 739 09	
1924-25 (See report Feb. 28, 1925, p. 207).....	2 039 78	
1925-26 (See Schedule D).....	1 755 49	
<i>Total Income</i> .....		\$6 534 36
Less: Amount transferred to Student Loan fund		
November, 1924.....	\$ 500 00	
December, 1925.....	250 00	750 00
Balance February 28, 1926 (above).....		\$5 784 36
Represented by: Liquid Assets.....		\$4 188 43
Fixed Assets.....	1 595 93	

SCHEDULE B  
INVENTORY OF STOCK AND UNSOLD CROPS  
OWNED BY THE UNIVERSITY  
AS AT FEBRUARY 28, 1926

	<i>Total Value</i>	<i>University Share</i>
<i>North Farm (Estimated Values)</i>		
One-half interest in:		
Hogs		
9 brood sows.....	\$405 00	
1 male.....	35 00	
11 fall pigs.....	170 00	\$305 00
Cattle		
2 heifers.....	90 00	
2 calves.....	30 00	60 00
Colt, 1.....	50 00	25 00
Chickens, 125.....	280 00	140 00
Grain and Feed		
600 bu. corn.....	330 00	
1050 bu. oats.....	350 00	
5 T. alfalfa.....	100 00	
7 T. Soy bean hay.....	100 00	
5 T. straw.....	50 00	465 00
Full interest in:		
5 cows and 1 male.....	840 00	
2 heifers.....	90 00	930 00
<i>Total North Farm</i> .....		\$1 925 00
<i>South Farm</i>		
900 bushels corn.....		495 00
<i>Total South Farm</i> .....		495 00
<i>Total Inventory of Unsold Stock and Crops (Schedule A)</i> .....		<u>\$2 420 00</u>

SCHEDULE C  
IMPROVEMENTS TO FEBRUARY 28, 1926  
(TO BE PRORATED OVER LIFE)

	Date Purchased	Cost		Years to which to be prorated	1925-26 Amortiza- tion Charge
		North Farm	South Farm		
Fencing.....	1924	\$ 125 70		1924-38	\$ 8 37
Lumber.....	1924	222 00	\$222 00	1924-43	22 20
Fencing.....	1924	23 50		1924-43	2 35
Barn (Repair Addition).....	1924		337 96	1924-44	16 91
Water System.....	1925	92 79		1925-49	3 71
Fencing.....	1925	46 11		1925-34	4 61
Poultry House.....	1925	37 70		1925-44	1 89
Paint.....	1925	20 11	20 10	1925-29	8 05
Building Material and Roofing.....	1925	149 77		1925-34	14 98
Labor.....	1925	30 38		1925-34	3 04
Building Material.....	1925	24 72		1925-34	2 48
Roofing Material.....	1925	27 33		1926-35	
Fencing.....	1925	12 00	60 63	1926-35	
Poultry House (Material and Labor)....	1926	242 39		1926-45	
Painting Materials.....	1926		6 40	1926-30	
<i>Totals (Schedule A).....</i>		<i>\$1 054 50</i>	<i>\$647 09</i>	<i>(Sched. D)</i>	<i>\$ 88 59</i>
Amortization Reserve to date (Sched. A).....		68 07	37 59		
Balance February 28, 1926 (Sched. A).....		\$ 986 43	\$609 50		

SCHEDULE D  
INCOME AND EXPENSES  
1925 CROP YEAR

	North Farm	South Farm	Totals
<i>Incomes</i>			
Rent.....		\$ 215 00	
Sale of Produce			
Corn.....		343 80	
Oats.....		194 47	
Net Income from Partnership Revolving Operations (Sch. E).....	\$ 890 71		
Unsold Crops (see Sch. B).....		495 00	
<i>Total Income.....</i>	<i>\$ 890 71</i>	<i>\$1 248 27</i>	<i>\$2 138 98</i>
<i>Expenses</i>			
Seed (clover, etc.).....	\$ 64 59	\$ 79 93	
Repairs			
Building Supplies.....	11 86		
Wall Paper.....		17 66	
Tile.....	45		
Engine.....	3 16		
Painting Supplies.....	2 70		
<i>Total Repairs.....</i>	<i>(18 17)</i>	<i>(17 66)</i>	
Insurance.....	32 50	29 25	
Limestone Fertilizer.....	19 16		
Water.....	11 79		
Miscellaneous			
Shelling Corn.....	15 38		
Cow Damages to Neighbor's Garden.....	5 00		
Telephone, Express.....	1 47		
<i>Total Miscellaneous.....</i>	<i>(21 85)</i>		
<i>Permanent</i>			
Amortization of Improvements (Schedule C).....	56 55	32 04	
<i>Total Expense.....</i>	<i>\$224 61</i>	<i>\$158 88</i>	<i>383 49</i>
<i>Net Income (Schedule A).....</i>	<i>\$666 10</i>	<i>\$1 089 39</i>	<i>\$1 755 49</i>

SCHEDULE E  
NORTH FARM, PARTNERSHIP REVOLVING ACCOUNT  
1925 CROP YEAR

<i>Income</i>		
Sale of Stock		
Hogs.....	\$ 60 00	\$ 60 00
Sale of Grain and Feed		
Oats.....	185 30	
Corn.....	495 08	
Soy-bean Hay.....	19 85	700 23
Sale of Veal.....		9 14
Sale of Butterfat, Cream, Chickens, etc.....		259 86
Estimated Value of University share of Unsold Stock and Crops (Schedule B).....		1 925 00
<i>Total Income</i> .....		<u>\$2 954 23</u>
<i>Expense</i>		
Inventory of 1924 Grain and Feed carried forward March 1, 1925 (See Feb. 28, 1925 report, p. 207).....		\$796 50
Cost of Stock on Hand March 1, 1925		
6 head of Cattle.....	\$838 93	
4 Gilts.....	110 00	948 93
Stock Purchased		
Illini Pieterge 2nd.....	100 00	
4 Hogs.....	30 55	
Baby Chicks.....	51 00	
22 Pullets.....	14 11	195 66
Feed.....		56 87
Seed		
Corn.....	5 00	
Soy-bean.....	17 99	22 99
Breeding Fees.....		20 00
Threshing Oats.....		14 49
Recording Hogs.....		1 75
Coal for Incubator.....		6 33
<i>Total Expense</i> .....		<u>\$2 063 52</u>
<i>Net Income (to operating etc. Schedule D)</i> .....		\$890 71

On motion of Mr. Barr, this report was referred to the Committee on Agriculture for consideration and report.

**FIRE IN DENTAL BUILDING**

(12) Mr. Browne, Business Manager of the Chicago Departments, reports that a fire occurred in the basement of the Dental Building on the night of April 1 about midnight.

The fire originated in a corridor immediately adjacent to the carpenter and print shops. Little or no damage was done to the contents of the carpenter shop but the equipment of the printing shop and the stock of paper was badly damaged by fire and water. The origin of the fire is not known.

The insurance adjuster has inspected the damage and an itemization of the loss is being made by the adjuster.

This report was received for record.

**PURCHASE ORDERS ISSUED BY THE COMPTROLLER**

(13) The report of purchase orders in excess of \$1000 during the past month.

**PURCHASE ORDERS, MARCH, 1926, AMOUNTING TO \$1000 OR MORE**

<i>Date</i>	<i>Amount</i>	<i>Department</i>	<i>Firm</i>	<i>Description</i>	<i>Procedure</i>
3-2-26	\$1157.17	Horticulture	Dow Chemical Company	Lime Sulfur	Competitive quotation
3-6-26	\$4000.00	General Chem. Stores	E. H. Sargent & Company	Pyrex beakers & flasks	Bought at maximum standard discount
3-22-26	\$1600.00	Farm Mechanics	Horse Association of America	Dynamometer	Quoted price

H. M. EDWARDS  
*Purchasing Agent*

This report was received for record.

**CONTRACTS FOR PHARMACY BUILDING**

(14) A summary of bids received for the construction of the new Pharmacy Building, with a recommendation that the contracts be awarded to the low bidders in each case.

April 13, 1926

*President David Kinley, 355 Administration Building*

DEAR PRESIDENT KINLEY:

I recommend that contracts be awarded to the following firms on the basis of their revised bids, as follows:

General Work—C. A. Moses Construction Co.....	\$195,273
Kalman Floors—Kalman Floor Co., Inc.....	3,402
Rezilite Floors—Rezilite Manufacturing Co.....	1,798
Linoleum Floors—E. E. Davis Co.....	912
Plumbing—G. Frank Winkler.....	21,238
Heating—William V. Hoier Co.....	22,290
Ventilation—Mehring & Hanson Co.....	8,920
Temperature Regulation—Johnson Service Co.....	1,200
Electrical Work—Hoffman Electric Co.....	6,500
Electric Dumbwaiter—Gallaher & Speck Co.....	2,295
Bucket Ash Hoist—Burke Engineering Co.....	1,390

Yours truly,

JAMES M. WHITE

*Supervising Architect*

**BIDS—GENERAL WORK**

C. A. Moses Construction Company.....	\$202,760
H. F. Friestedt Company.....	215,000
Great Lakes Construction Company.....	228,579
C. Everett Clark Company.....	235,982
Blome-Sinek Company.....	236,400
C. B. Johnson & Son, Inc.....	237,497
James Sheddon & Company.....	245,790
Krahl Construction Company.....	246,324
J. B. French Company.....	251,000
Sumner-Sollitt Company.....	260,954
Schmidt Bros. Construction Company.....	272,100
Otto Randolph, Inc.....	286,000

**PLUMBING**

G. Frank Winkler.....	\$ 21,433
Murphy Plumbing Company.....	23,830
E. F. Flavin.....	26,040

*STEAM HEATING*

William V. Hoier Company.....	\$ 25,500
E. J. Claffey Company.....	26,337
Mehring & Hanson Company.....	28,789
George H. Kirk.....	29,628
A. Kilander & Company.....	29,995
Davis Construction Company.....	30,827
Robert Gordon, Inc.....	31,200
William A. Pope.....	32,230
Arcade Steam Heating Company.....	42,825

*VENTILATION*

Mehring & Hanson Company.....	\$ 9,170
Mellish-Hayward Company.....	9,520

*TEMPERATURE REGULATOR EQUIPMENT*

Johnson Service Company.....	\$ 1,200
National Regulator Company.....	1,447

*ELECTRIC WIRING*

Hoffman Electric Company.....	\$ 6,825
Fuchs Electric Company.....	7,350
J. F. Fisher & Company, Inc.....	8,149
Chester Johnson Electric Company.....	8,436
Wm. A. Corrao Electric Company.....	8,611

*ELECTRIC DUMBWAITER*

Gallaher & Speck Company.....	\$ 2,295
Pitt Engineering Company.....	2,467
Wheeler Elevator Company.....	2,540
Elevator Supplies Company, Inc.....	2,852
Wicker Electric Company.....	2,900

*BUCKET ASH HOIST*

Burke Engineering Company.....	\$ 1,390
Gillis & Geoghegan.....	1,791

On motion of Mr. Barr, these contracts were awarded as recommended.

**APPOINTMENT OF DR. HOMER LEROY SHANTZ**

(15) I recommend that Dr. Homer LeRoy Shantz, now senior physiologist in the Bureau of Plant Industry, United States Department of Agriculture, be appointed professor of botany and head of the department beginning September 1, 1926, at a salary of \$6,500 per year, under the University regulations.

Dr. Shantz received the degree of bachelor of science from Colorado College in 1901 and in 1905 received his doctor's degree from the University of Nebraska. He was instructor in botany at the University of Missouri from 1904-7 and professor of botany and bacteriology at the University of Louisiana for one year. He has been connected with the Bureau of Plant Industry of the United States Department of Agriculture since 1908, first as an expert in alkali and drought resistant investigations, as plant physiologist from 1910 to 1918, as botanist from 1918 to 1920, as physiologist in charge of physiological and fermentation investigations from 1920 to 1922, as physiologist in charge of plant geography in its relation to plant industry from 1923 to date, and as senior physiologist in charge of plant physiological investigations from 1924 to date. He has been a special lecturer of the Graduate School of Geography, Clark University, and in the Graduate School, U. S. Department of Agriculture.

Dr. Shantz has been a member of various educational commissions and scientific expeditions, including the Smithsonian African expedition in 1919-20. He is a contributor of numerous articles to scientific journals, dealing chiefly with vegetation and its value as an indicator of the agricultural capabilities of the land.

On motion of Mrs. Busey, this appointment was made.

**BIDS ON ARMORY ADDITION**

(16) I have received from Professor James M. White, Supervising Architect, and submit herewith schedule of the bids received April 9, on the general contract for the additions to the Armory. Professor White recommends that the contract be awarded to the low bidder, Mr. A. W. Stoolman, on the basis of his bid of \$331,987. I concur in this recommendation. The bids are as follows:

<i>Bidder</i>	<i>Main Bid</i>	<i>Deduct for use of rail steel reinforcing</i>
A. W. Stoolman, Champaign, Illinois.....	\$331,987	\$250
Bartleson and Ness, Freeport, Illinois.....	344,400	500
English Brothers, Champaign, Illinois.....	349,800	700
Murch Brothers Construction Company, St. Louis Missouri.....	353,940	800
Humes Deal Company, St. Louis, Missouri.....	355,571	none
Henry Horst & Company, Rock Island, Illinois.....	389,000	300

On motion of Mrs. Evans, this recommendation was concurred in.

**MEN'S GYMNASIUM ADDITION—SLATE ROOF**

(17) A statement from the Supervising Architect giving bids on the Men's Gymnasium addition and recommending that the contract be awarded J. Smith & Company for \$14,415. I concur in the recommendation.

On motion of Mrs. Grigsby, this recommendation was approved.

**DELIVERY DESK IN NEW LIBRARY**

(18) The following statement from the Supervising Architect giving bids and recommending that the award for the delivery desk in the new Library be given to the Baumann-Poe Manufacturing Company. I concur in the recommendation.

We have received bids on the delivery desk in the New Library as follows:

Baumann-Poe Manufacturing Company.....	\$3,763
Library Bureau.....	4,223

As the Baumann-Poe Manufacturing Company is the low bidder and also has the contract for other millwork in the Library I recommend that the award be made to them.

On motion of Mrs. Evans, this recommendation was approved.

**APPROPRIATION FOR WALK**

(19) I recommend on request of the Supervising Architect that an appropriation of \$3,750 be made from the Reserve and Contingent Fund to carry a walk eight feet wide from the new Library on the south side through to Fourth Street, with a branch south on the east side of the New Gymnasium to connect with all three of the entrances.

On motion of Mr. Noble, this recommendation was approved, by the following vote: Aye, Mr. Barr, Mrs. Busey, Mrs. Evans, Mrs. Grigsby, Mr. Noble, Mr. Trees; no, none; absent, Mr. Armstrong, Mr. Blair, Mrs. Ickes, Mr. Small, Mr. Wham.

**ELEVATOR FOR STACK UNIT OF THE LIBRARY**

(20) The following statement from the Supervising Architect giving schedule of bids and recommending award of contract for the elevator in the Stack Unit of the Library to the Montgomery Elevator Company. I concur in the recommendation.

On March 18, 1926, at 2:00 p. m. we received sealed bids for the elevator installation in the Stack Unit to the New Library as follows:

Montgomery Elevator Company.....	\$5,000
Otis Elevator Company.....	5,620
Warner Elevator Manufacturing Company.....	5,950
Kaestner & Hecht Company.....	6,068

Most of the elevators on our campus are either Otis Elevator Company or Kaestner & Hecht installations, but we have checked the specifications of the Montgomery Elevator company and their elevator seems to fulfill all of our requirements. I recommend, therefore, that the contract for the elevator in the Library Stack Unit be awarded to the Montgomery Elevator Company on the basis of the low bid.

On motion of Mr. Barr, this recommendation was approved.

#### LEAVE OF ABSENCE FOR MISS MARY BURWASH

(21) Miss Mary Burwash, in charge of our Agricultural library, desires to go to Europe this summer and to return three weeks late. I recommend that she be permitted to be absent those three weeks without pay.

On motion of Mrs. Evans, this recommendation was approved.

#### CHANGE IN SCHOLARSHIP RULE

(22) The present regulation for extension of scholarships which are subject to extension on the President's approval is as follows: "The term of any scholarship will be extended under the provision of section 175 of the statute, only if the holder has been in attendance at the University for at least the first half year after he was awarded the scholarship, and if his average grade during the period of his attendance has been at least "C", exclusive of grades in military science and physical education."

I recommend that this rule be amended so that it shall require attendance during one full year as a condition of extending the scholarship, instead of the first half year.

On motion of Mr. Barr, this recommendation was concurred in.

#### PHILADELPHIA SESQUICENTENNIAL

(23) A statement concerning the possibility of a University exhibit at the Philadelphia Sesquicentennial Exhibition.

No action was taken in this matter.

#### PROPOSED GASOLINE STATION

(24) A statement concerning a proposal to erect a gasoline filling station at the northeast corner of Green Street and Mathews Avenue.

On suggestion of Mrs. Evans, it was agreed to express the opinion that the construction of such a station in this place seems inadvisable from the standpoint of the University.

#### DESIGNATION OF BENEFICIARIES

(25) A request for authority to ask the members of the staff to designate the beneficiaries to whom their death benefits should be paid.

This authority was granted.

#### COMPTROLLER'S REPORT

(26) The Comptroller's report for the quarter ending March 31, 1926.



SCHEDULE A  
RESERVE AND CONTINGENT FUND  
QUARTER ENDING MARCH 31, 1926

Balance Forward December 31, 1925.....		\$146 819 63	
<i>Add:</i>			
Estimated Income from Cook Co. Experiment Station			
Sales.....	\$1 200 00		
Donation for Research in Athletics (Additional).....	300 00		
Unused 1924-25 Balances Lapsed (Previously carried forward to cover encumbrances but unused).....	603 23	2 103 23	\$148 922 86
<i>Deduct:</i>			
Appropriations made by Board of Trustees			
Meeting Jan. 11, 1926			
Cook County Experiment Station.....	1 200 00		
Reconstruction of Old Creamery Laboratory.....	2 000 00		
Medical Library.....	5 500 00		
Death Benefits (W. L. Harris).....	350 00		
Meeting Feb. 13, 1926			
Death Benefits (Fogarty).....	406 55		
Military Bands.....	150 00		
Animal Pathology Station.....	42 00		
Nutrition Investigation.....	2 000 00		
Decorating New Library (Additional).....	250 00		
Meeting March 9, 1926			
Business Office Salaries.....	2 000 00		
School of Music Pianos.....	250 00		
Grading Florida Avenue.....	209 20		
Land (Lot 29 College Place).....	2 700 00		
Remodelling Institute of Juvenile Research Building.....	4 000 00		
Supply Room in New Gymnasium.....	900 00	21 957 75	
Adjustments in Salary Budget Appropriations			
University Press.....	180 00		
English.....	1 850 00		
Geology.....	270 00		
German.....	175 00		
History.....	350 00		
Mathematics.....	180 00		
Physiology.....	300 00		
Political Science.....	400 00		
Zoology.....	550 00		
Medical Obstetrics and Gynecology.....	2 500 00		
Hospital Laboratory.....	120 00		
Home Economics Education.....	200 00	7 075 00	
Additional Assignment for Research in Athletics.....		300 00	
To adjust appropriation to McKinley Hospital Equipment to amount shown on p. 414 Board Minutes.....		10 00	
Assignments to cover Incidental Expenditures for the Quarter.....		7 77	29 350 54
<i>Balance March 31, 1926 (See Schedule P).....</i>			<u>\$119 572 34</u>

SCHEDULE B  
REALIZATION OF INCOME  
FOR OPERATIONS  
AS AT MARCH 31, 1926

	<i>Budget Estimate</i>	<i>Realized to Date</i>	<i>Unrealized Balances (See Sch. F)</i>
<i>State Funds</i>			
From Mill Tax Fund.....	\$2 600 000 00	\$2 037 448 13	\$ 562 551 87
From General Revenue.....	1 650 000 00	1 353 031 15	296 968 85
<i>Totals, State.....</i>	<i>(4 250 000 00)</i>	<i>(3 390 479 28)</i>	<i>(859 520 72)</i>
<i>Federal Funds</i>			
From U. S. Treasurer			
Smith-Lever Fund.....	228 495 98	228 495 98	
Hatch-Adams Fund.....	30 000 00	22 500 00	7 500 00
Purnell Fund.....	20 000 00	15 000 00	5 000 00
From State Treasurer			
Interest on Endowment Fund.....	32 450 66	32 450 66	
Morrill-Nelson Funds.....	50 000 00	50 000 00	
From State Board of Vocational Education (Smith-Hughes).....	15 000 00		15 000 00
<i>Totals, Federal.....</i>	<i>(375 946 64)</i>	<i>(348 446 64)</i>	<i>(27 500 00)</i>
<i>Student Fees.....</i>	<i>700 000 00</i>	<i>721 236 56</i>	<i>21 236 56<sup>1</sup></i>
<i>Special Veterans' Bureau Contract</i>	<i>15 831 66</i>	<i>12 341 88</i>	<i>3 489 78</i>
<i>Sales</i>			
Credited to Departments			
Agricultural.....	146 030 00	107 359 29	38 670 71 <sup>2</sup>
Other Departments.....		27 173 93	27 173 93 <sup>2*</sup>
Credited to Estimated Agricultural Sales....	104 700 00	80 621 23	24 078 77
Credited to General Income.....	70 000 00	50 780 51	19 219 49
Credited to Sale of Land.....	11 436 00	11 436 00	
<i>Totals, Sales, etc.....</i>	<i>(332 166 00)</i>	<i>(277 370 96)</i>	<i>(54 795 04)</i>
<i>McKinley Endowment.....</i>	<i>6 400 00</i>	<i>6 400 00</i>	
<i>Donations for Athletic Research.....</i>	<i>8 320 00</i>	<i>8 320 00</i>	
<i>Grand Totals.....</i>	<i>\$5 688 664 30</i>	<i>\$4 764 595 32</i>	<i>\$924 068 98</i>

\*Deduct

Income exceeds estimate.

<sup>1</sup>Receipts of Revolving Funds Credited direct to appropriations, not carried on Balance Sheet.

SCHEDULE C  
SUMMARY OF RECEIPTS AND DISBURSEMENTS  
AS AT MARCH 31, 1926

	<i>Balances July 1, 1925 and Adjustments</i>	<i>Receipts and State Appropriations</i>	<i>Disbursements</i>	<i>Balance Mar. 31, 1926</i>
<i>Funds in Hands of University Treasurer</i>				
General Fund.....	\$ 708 471 64	\$1 775 411 31	\$1 333 664 14	\$1 150 218 81
Trust Fund.....	124 078 21	259 198 78	252 614 19	130 662 80
Totals.....	(832 549 85)	(2 034 610 09)	(1 586 278 33)	(1 280 881 61)
<i>Petty Cash Funds</i>				
Bursar.....	25 000 00			25 000 00
Other Officers.....	4 200 00	100 00		4 100 00
Totals.....	(29 200 00)	(100 00)		(29 100 00)
<i>State Appropriations</i>				
<i>For Operations</i>				
Salaries and Wages...		3 050 000 00	2 487 448 13	562 551 87
Office Expense.....		140 000 00	100 751 32	39 248 68
Travel.....		40 000 00	25 810 31	14 189 69
Operation.....		460 000 00	320 823 66	139 176 34
Repairs.....		150 000 00	105 362 97	44 637 03
Equipment.....		290 000 00	230 360 73	59 639 27
Improvements.....		120 000 00	119 922 16	77 84
Sub-total, Operation...		(4 250 000 00)	(3 390 479 28)	(859 520 72)
<i>For Buildings 1923-25</i>				
New Agricultural Bldg.	103 254 47		103 254 47	
New Commerce Bldg..	149 452 10		149 452 10	
New Library Bldg....	323 408 04		323 408 04	
New Men's Gymnasium.....	157 935 05		157 935 05	
Woman's Residence				
Hall.....	82 284 08		82 284 08	
Boiler House and Heating Plant.....	59 318 61		59 318 61	
<i>For Buildings 1925-27</i>				
Architecture Building.		500 000 00	117 44	499 882 56
Armory Building....		425 000 00	8 202 65	416 797 35
Gymnasium Addition.		225 000 00	89 943 19	135 056 81
Library Building Add.		500 000 00	68 462 19	431 537 81
Pharmacy Building...		350 000 00	3 567 58	346 432 42
Sub-totals, Bldgs....	(875 652 35)	(2 000 000 00)	(1 045 945 40)	(1 829 706 95)
<i>For Special Purposes</i>				
<i>Agric. Experiment Sta.</i>				
<i>Cook County</i>				
53 G. A.....	233 30		233 30	
54 G. A.....		15 000 00	7 924 11	7 075 89
Sub-total, Special...	(233 30)	(15 000 00)	(8 157 41)	(7 075 89)
Total, State.....	(875 885 65)	(6 265 000 00)	(4 444 582 09)	(2 696 303 56)
<b>Grand Totals.....</b>	<b>\$1 737 635 50</b>	<b>\$8 299 510 09</b>	<b>\$6 030 860 42</b>	<b>\$4 006 285 17</b>

SCHEDULE D  
SUMMARY OF APPROPRIATIONS  
AS OF MARCH 31, 1926

	Total Credits	Disburse- ments	Encum- brances	Free Balances
Administration and Gen- eral Expense.....	\$398 006 48	\$272 838 77	\$ 67 407 53	\$ 57 760 18
Library.....	204 961 71	146 978 74	43 316 80	14 666 17
Agriculture				
University Appropriation. I	044 622 04	764 929 09	152 212 19	127 480 76
Smith-Lever.....	232 973 68	170 042 63	24 567 88	38 363 17
Liberal Arts and Sciences...	973 709 13	697 586 26	234 794 36	41 328 51
Engineering.....	659 180 92	451 848 90	164 190 10	43 141 92
Graduate School.....	68 637 60	35 697 02	14 097 74	18 842 84
Medicine, Dentistry, and Pharmacy.....	660 235 81	435 831 23	118 977 13	105 427 45
Law.....	64 941 27	47 120 11	15 270 20	2 550 96
Library School.....	17 493 50	11 832 59	4 056 64	1 604 27
Military.....	24 070 58	12 837 00	3 616 79	7 616 79
Music.....	46 053 82	32 633 69	12 525 30	894 83
Physical Welfare.....	119 690 34	86 700 75	30 152 38	2 837 21
Summer Session, 1925.....	68 605 63	66 089 33	80 02	2 436 28
Summer Session, 1926.....	75 000 00	244 87	1 006 66	73 748 47
Education.....	170 713 72	115 587 67	41 978 42	13 147 63
Commerce.....	205 610 58	140 247 66	56 815 72	8 547 20
Physical Plant				
Operation.....	600 000 00	429 265 40	5 711 75	165 022 85
Extension.....	214 245 75	164 137 46	14 255 82	35 852 47
<i>Sub-totals</i> .....	\$5 848 752 56	\$4 082 449 17	\$1 005 033 43	\$761 269 96
Land & Buildings				
Special Funds & Approp- riations.....	\$3 023 075 93	\$1 118 553 56	\$ 364 384 04	\$1 540 138 33
Appropriations from Gen- eral Funds.....	456 288 95	370 805 08	31 129 92	54 353 95
<i>Grand Totals</i> .....	\$9 328 117 44	\$5 571 807 81	\$1 400 547 39	\$2 355 762 24

SCHEDULE M  
STATEMENT OF THE ACCOUNTS FOR  
LAND AND BUILDINGS  
AS AT MARCH 31, 1926

	Total Credits	Disburse- ments	Encum- brances	Free Balances
<i>Special Funds and Appropria- tions:</i>				
Addition to Armory ...	\$425 096 00	\$8 202 65	\$ 25 00	\$416 868 35
Architecture Building..	500 000 00	117 44	50 00	499 832 56
Boiler House Addition				
State.....	59 318 61	59 318 61		
Local.....	19 882 50	12 857 77	5 425 00	1 599 73
New Agricultural Bldg.				
Beef Cattle Feeding..	24 725 48	23 732 55	992 93	
Dairy Manufactures..	88 494 45	88 334 56	159 89	
Poultry Building....	11 734 77	11 734 57		20 <sup>2</sup>
Work Horse Imple- ment Barn.....	381 65	371 20		10 45 <sup>1</sup>
New Commerce Bldg....	149 507 36	149 452 81		54 55 <sup>1</sup>
New Library Building				
1923-25.....	448 439 46	375 096 78	73 317 45	25 23 <sup>2</sup>
1925-27.....	500 000 00	68 462 19	179 753 08	251 784 73
New Men's Gymnasium				
1923-25.....	157 991 07	157 935 35		55 72 <sup>2</sup>
1925-27.....	225 055 00	89 943 19	94 370 69	40 741 12
Pharmacy Building				
Addition.....	350 000 00	3 567 58	15 715 00	330 717 42
West Residence Hall				
State.....	82 332 08	82 284 08		48 00 <sup>2</sup>
Local.....	69 871 23	64 240 36	5 625 85	5 02
Sub-total (Sch. D).....	(3 023 075 93)	(1 118 553 56)	(364 384 04)	(1 540 138 33)
<i>Appropriations from General Funds</i>				
Animal Husbandry				
Cottage.....	2 400 00	2 019 50		380 50
Dairy Cattle Barns....	6 021 13	6 021 13		
Decorating New Library	8 250 00		8 250 00	
Fencing University				
Woods.....	1 261 34	1 261 34		
Interest and Taxes....	900 00	389 21		510 79
Land.....	141 900 00	139 263 70		2 636 30
Lockers in New Gym..	2 500 00	2 500 00		
Liquidation of Indebt- edness.....	600 00	600 00		
Loud Speaking Equip- ment in New Gym...	7 000 00			7 000 00
McKinley Hospital:				
Const.....	438 80	50 22	286 27	102 31
Equipment.....	23 028 96	22 770 02	118 04	140 90
Loan to Trust Fund..	15 000 00	15 000 00		
Moving College of Com- merce.....	1 500 00	1 469 93		30 07
Moving Library.....	10 000 00	194 81	25 00	9 780 19
Moving and Remodel- ing Tenant Houses..	8 300 00	8 300 00		
Organ-Music Building..	24 555 66	24 254 33		301 33
Remodelling:				
Old Commerce Bldg..	8 000 00	274 00		7 726 00
Juvenile Research ...	4 000 00		4 000 00	
Old Library.....	68 082 98	62 488 76	5 168 26	425 96
Physics Bldg.....	14 896 35	5 600 00	2 200 00	7 096 35
Reconstruction of Old Creamery Laboratory	2 000 00	1 250 00		750 00
Supply Room in New Gymnasium.....	900 00		31 50	868 50
Ventilating Auditorium	15 000 00			15 000 00
Sub-totals.....	(456 288 95)	(370 805 08)	(31 129 92)	(54 353 95)
Grand Totals.....	\$3 479 364 88	\$1 489 358 64	\$395 513 96	\$1 594 492 28
Radio Station WILL.....			\$500 00	\$ 500 00 <sup>3</sup>
McKinley Hospital.....	\$215 934 55	\$210 838 05	\$5 047 08	\$ 49 42 <sup>4</sup>

\*Overdraft.

<sup>1</sup>Not included in Special Fund totals but included in General Fund totals.<sup>2</sup>Refund in hands of University Treasurer.<sup>3</sup>To be paid from gift. Not included in totals of this schedule.<sup>4</sup>Amount realized from gift for building purpose. These amounts not included in totals of this schedule. See also Schedule O.

SCHEDULE O  
TRUST FUNDS  
AS AT MARCH 31, 1926

	Total of Permanent Funds	Total of Expendable Funds	Investments and Receivables	Cash
<i>Educational Endowments</i>				
W. B. McKinley Public Utility Economics Fund.....	\$100 000 00		\$100 000 00	
Income.....		\$600 00		\$600 00
Adolph Gehrman Lectureship in Medicine.....	10 000 00		9 985 72	14 28
Income.....		6 57		6 57
<i>Total, Educational Endowments....</i>	<i>(110 000 00)</i>	<i>(606 57)</i>	<i>(109 985 72)</i>	<i>(620 85)</i>
<i>Student Loan Endowments</i>				
Anonymous Students Loan Fund				
Principal.....	30 000 00		30 000 00	
Income (Loanable).....	5 368 60		5 175 00	193 60
Carter-Pennell Loan Fund.....	778 10		500 00	278 10
Class of 1895 Students' Loan Fund...	233 53		200 00	33 53
Darling Memorial Loan Fund.....	112 74		75 00	37 74
Dora E. Biddle Loan Fund.....	2 534 14		2 400 76	133 38
Graduate Students Loan Fund.....	131 49		40 64	90 85
Margaret Lange James Students Loan Fund				
Principal.....	5 790 20		5 683 40	106 80
Interest.....		159 69		159 69
W. B. McKinley Students' Loan Fund				
James R. Morris Students' Loan Fund	22 482 11		22 442 51	39 60
Overseas Loan Fund.....	11 658 35		11 580 02	78 33
School of Pharmacy Loan Fund for Women Students...	2 045 12		1 984 50	60 62
Edward Snyder Department of Students Aid	629 23		425 00	204 23
Principal.....	12 636 25		12 212 79	423 46
Interest.....		316 77		316 77
Henry Roberts Temple Loan Fund...	1 066 61		1 000 00	66 61
Woman League Students' Loan Fund.	2 030 50		1 902 50	128 00
<i>Totals, Student Loan Endowments.</i>	<i>(97 496 97)</i>	<i>(476 46)</i>	<i>(95 622 12)</i>	<i>(2 351 31)</i>
<i>Scholarship, Fellowship, and Prize En- dowments</i>				
Ira O. Baker Prize Fund.....	2 300 00		2 300 00	
Income.....		22 74		22 74
Thrift Committee Economics Prize Fund.....	1 256 71		1 256 71	
Income.....		86 64		86 64
English Poetry Prize Fund.....	641 00		641 00	
Income.....		24 64		24 64
Francis J. Plym Fellowships and Prizes in Architecture.....	38 651 69		38 651 39	30
Income.....		506 34		506 34
John M. and Louisa C. Gregory Scholarship Fund.....	7 706 80		6 175 65	1 531 15
Income.....		72 65		72 65
Robert F. Carr Fellowships in Chem- istry.....	10 000 00		10 000 00	
Income.....		748 74		748 74
Robert Laughlin Rea Scholarship in the College of Medicine.....	4 800 00		4 800 00	
Income.....		39 88		39 88
William Jennings Bryan Prize Fund for Students' Essays on Govern- ment.....	255 00		255 00	
Income.....		53 50		53 50
Thacher Howland Guild Memorial Prize Fund for Students' Poems and One-Act Plays.....	612 00		612 00	
Income.....		101 28		101 28
<i>Totals, Scholarship, Fellowship, and Prize Endowments.....</i>	<i>(66 223 20)</i>	<i>(1 656 41)</i>	<i>(64 691 75)</i>	<i>(3 187 86)</i>
<i>Special Endowments</i>				
W. B. McKinley Hospital Endowment Income.....	25 000 00		25 000 00	
William Beaumont Memorial En- dowment.....	2 000 00		2 000 00	
Women Students Physical Welfare Fund from May Fetes.....	6 153 30		6 080 71	72 59
<i>Total, Special Endowments.....</i>	<i>(33 153 30)</i>	<i>(375 00)</i>	<i>(33 080 71)</i>	<i>(447 59)</i>

SCHEDULE O (Cont'd)  
TRUST FUNDS  
AS AT MARCH 31, 1926

	Total of Permanent Funds	Total of Expendable Funds	Investments and Receivables	Cash
<i>Building and Improvement Funds</i>				
Robert F. Carr Tree Planting Fund..		582 10		582 10
W. B. McKinley Hospital Fund.....		5 096 50		5 096 50
McKinley Hospital Library.....		255 39		255 39
<i>Total Building and Improvement Funds</i> .....		(5 933 99)		(5 933 99)
<i>Research Donation Funds</i>				
American Medical Association, Grant 52.....		58 50		58 50
B'nai B'rith, Independent Order of, Library Fund.....		88 08		88 08
Carter-Pennell Operating Account Principal.....	56 550 00		56 550 00	
Income.....		1 572 48		1 572 48
Fatigue of Cast Steel—American Steel Foundries.....		471 67		471 67
Fatigue of Metals—Allis Chalmers Co. Library Fund.....		50 19		50 19
Fatigue of Metals—Copper and Brass Ass'n.....		293 55		293 55
Fatigue of Metals—Western Electric Company.....	1 084 51		1 084 51	
Fatigue of Metals—General Electric Company.....		2 696 91		2 696 91
Illinois Gas Ass'n—Graduate Assis- tants in Research.....		60 00		60 00
Mellon Institute Gelatin Research... National Warm Air Heating and Ventilating Association.....		444 90		444 90
Public Utility Economics Research Fund.....		176 52		176 52
Research Assistantship in Highway Engineering.....		1 500 00		1 500 00
Sweet Corn Investigation—Illinois Canners Association.....		60 00		60 00
Utilities Research Committee, Ageing of Porcelain.....		945 56		945 56
Utilities Research Committee, Boiler Feed Water Treatment.....	1 396 26		1 396 26	
Utilities Research Committee, Fatigue of Structural Parts.....	1 151 23		1 151 23	
Utilities Research Committee, Re- fractories.....	1 460 77		1 460 77	
Electrical Research in Agriculture... Chemical Foundation Research Do- nation.....		550 12		550 12
Illinois Master Plumbers Association Research.....	6 284 81		6 284 81	
Cooperative Investigation of Drying of Clay Wares.....		440 00		440 00
<i>Totals, Research Donation Funds.</i>	(56 550 00)	(21 686 06)	(56 550 00)	(21 686 06)
<i>Scholarship, Fellowship, and Prize Donations</i>				
American Pharmaceutical Scholar- ships.....		58 93		58 93
B'nai B'rith, Independent Order of, Prize Fund.....		50 00		50 00
Commonwealth Fund.....		374 28		374 28
Dupont Fellowship in Chemistry... Graduate Scholarships & Fellowships in Public Utilities.....		225 00		225 00
International Livestock Exposition Scholarship Donation.....	4 198 39		4 198 39	
Parke, Davis & Co., Research Scholarship.....		400 00		400 00
<i>Totals, Scholarship, Fellowship, and Prize Donations.</i> .....		350 00		(350 00)
		(5 656 60)		(5 656 60)

SCHEDULE O (Cont'd)  
TRUST FUNDS  
AS AT MARCH 31, 1926

	<i>Total of Permanent Funds</i>	<i>Total of Expendable Funds</i>	<i>Investments and Receivables</i>	<i>Cash</i>
<i>Deposit Funds</i>				
Accountancy Committee (C. P. A. Examinations).....		14 272 02		14 272 02
Agronomy, Special Fund.....		716 58		716 58
Chicago Student Deposits.....		7 970 05		7 970 05
Cooperative Rooming Fund.....		568 55		568 55
Entrance Examinations.....		977 65		977 65
Graduate School Thesis Deposits....		6 896 61		6 896 61
Key Deposits.....		1 119 10		1 119 10
Military Deposits.....		41 370 00		41 370 00
Military Equipment.....		4 558 94		4 558 94
Towel Fund—Men's.....		2 139 78		2 139 78
Towel Fund—Women's.....		870 50		870 50
<i>Totals, Deposit Funds.....</i>		(81 459 78)		(81 459 78)
<i>University Organization's Funds</i>				
Hospital Association.....		22 274 63	17 434 98	4 839 65
Military Band.....		49 69*		49 69*
Military Band Reserve.....		550 49	497 04	53 45
Star Course.....		6 941 29	4 508 60	2 432 69
Star Course Reserve.....		1 001 00	1 001 00	
University Choral Society.....		270 34		270 34
Woman's Athletic Association.....		1 772 32		1 772 32
<i>Totals, University Organizations Funds.....</i>		(32 760 38)	(23 441 62)	(9 318 76)
<i>Grand Totals, Trust Funds.....</i>	\$367 423 47	\$150 611 25	\$383 371 92	\$130 662 80
*Overdraft				



SCHEDULE P  
BALANCE SHEET AS AT MARCH 31, 1926

*ASSETS*

<i>I. General and Building Funds</i>			
Cash in Hands of Univ. Treas. (Sch. C) ..		\$1 150 218 81	
Petty Cash Funds (Sch. C) ..		29 100 00	
Balances in State Appropriations (Sch. C)			
For Operation ..	\$ 859 520 72		
For Buildings ..	1 829 706 95		
For Special Purposes ..	7 075 89	2 696 303 56	
Stores (Sch. N)			
Inventories of Stock ..	114 422 88		
Jobs in Process ..	23 944 29		
Revolving Accounts ..	2 986 15	141 353 32	
Loan to McKinley Hospital (Trust Fund)		15 000 00	
Accounts and Notes Receivable			
Accounts Receivable ..	22 141 87		
Due from U. S. Veteran's Bureau ..	2 762 00		
Due from U. S. Treasurer (Smith-Lever, Hatch-Adams, and Purnell Appropriations) ..	12 500 00	37 403 87	
Estimated Income from:			
State Board of Vocational Education (Smith-Hughes) ..	15 000 00		
Special Veteran's Bureau Contract ..	3 489 78		
Fees ..	21 236 56*		
Agricultural Sales ..	24 078 77		
Miscellaneous Sources ..	19 219 49	40 551 48	\$4 109 931 04
<i>II. Trust Funds</i>			
Cash (Sch. C) ..		130 662 80	
Notes Receivable ..	65 622 12		
Investments			
Stocks and Bonds ..	261 199 80		
Land ..	56 550 00	383 371 92	514 034 72
<i>III. Endowment Fund</i>			
Endowment Fund (in hands of State Auditor) from Land Grant of 1862 ..			649 012 91
<i>IV. Plant and Property</i>			
Plant and Property (July 1, 1925) ..			\$17 019 026 77
<i>Total Assets</i> ..			\$22 292 005 44

*LIABILITIES AND SURPLUS*

<i>I. General and Building Funds</i>			
Appropriation Balances (Sch. D)			
Encumbered ..	\$1 400 547 39		
Unencumbered ..	2 355 762 24	\$3 756 309 63	
Unappropriated Income (Reserve and Contingent Fund) (Sch. A) ..		119 572 34	
1924-25 Balances Subject to Reappropriation ..		4 392 84	
Reserve for Stores ..		118 979 38	
Reserve for Loan to Trust Fund ..		15 000 00	
Residence Hall and Hospital Balances (Sch. N) ..		95 676 85	\$4 109 931 04
<i>II. Reserve for Trust Funds (Sch. O)</i>			
Reserve for Trust Funds ..		499 034 72	
Loan from General Funds ..		15 000 00	514 034 72
<i>III. Reserve for Endowment Fund</i> ..			
			649 012 91
<i>IV. Bonds and Surplus</i>			
Dental Property Bonds ..	60 000 00		
Less: Treasury Bonds ..	5 600 00	54 400 00	
Mortgages Payable on Property Purchased ..		1 200 00	
Surplus Invested in Fixed Assets ..		16 963 426 77	17 019 026 77
<i>Total Liabilities and Surplus</i> ..			\$22 292 005 44

\*Deduct—income exceeds estimate.

APPENDIX  
STATEMENT OF MEMORIAL STADIUM FUND  
AS AT MARCH 31, 1926

*Receipts and Disbursements*

	<i>Prior to July 1, 1925</i>	<i>July 1, 1925 to March 31, 1926</i>	<i>Total to date</i>
<i>Receipts</i>			
From Subscriptions.....	\$1 392 686 72	\$128 381 03	\$1 521 067 75
From Donations.....	5 286 27	113 15*	5 173 12
From Interest.....	19 056 39	1 836 12	20 892 51
From Loans.....	275 120 38	84 120 38*	191 000 00
<i>Total Receipts</i> .....	<u>\$1 692 149 76</u>	<u>\$ 45 983 62</u>	<u>\$1 738 133 38</u>
<i>Disbursements</i>			
Office Collection Expense.....		602 39	602 39 <sup>1</sup>
Construction.....	1 675 654 14	59 981 64	1 735 635 78
<i>Total Disbursements</i> .....	<u>\$1 675 654 14</u>	<u>\$60 584 03</u>	<u>\$1 736 238 17</u>
<i>Cash Balance</i> .....			<u>\$ 1 895 21</u>

*Balance Sheet*

<i>Assets</i>			
Cash.....		\$1 895 21	
Due from Pledge Installments			
Past Due Installments.....	\$488 949 51		
Future Installments.....	162 276 43	651 225 94	
Due from Athletic Association for Office Expense.....		602 39	
Property and Equipment Stadium (cost to Date).....		1 735 635 78	
<i>Total Assets</i> .....			<u>\$2 389 359 32</u>
<i>Liabilities and Surplus</i>			
Notes Payable.....	191 000 00		
Invested in Plant and Equipment.....	1 735 635 78	1 926 635 78	
Balance of Pledges over Expenditures and Contracts.....		462 723 54	
<i>Total Liabilities and Surplus</i> .....			<u>\$2 389 359 32</u>
*Deduction due to Refunds.			
<sup>1</sup> To be refunded by Athletic Association.			

This report was received for record.

**PETITION OF MR. SOLLIDAY**

The written petition of Mr. Monroe F. Solliday was received at this point.

April 14, A. D. 1926

*State of Illinois* }  
*Christian County* } s. s.

Petition to re-instate Monroe F. Solliday in Medical Department of University of Illinois.

To *Merle J. Trees, President; and Members of the Board of Trustees of the University of Illinois.*

I respectfully petition your honorable body to be reinstated in the sophomore class of the Medical department of the University of Illinois. For the reason I wish to enter another Medical Institution and continue my studies, whereas I could not, if not reinstated.

MONROE F. SOLLIDAY

I, the undersigned, father of the petitioner, have read the petition and join my son in the petition.

M. H. SOLLIDAY, M. D.

On motion of Dr. Noble, this petition was referred to the President of the University for conference with the Council of Administration and report to the Board.

**SUMMARY OF BUSINESS**

On motion of Mr. Barr, the President of the University was requested to supply the members of the Board, in advance of each meeting, with a list of matters to come before the meeting.

**TIME OF MAY AND JUNE MEETINGS**

The time for the May meeting was set for Friday, May 14, 1926, at 9 a. m., at Urbana, and for the June meeting, Saturday, June 12, and Monday, June 14, at Urbana.

**GRADUATE SCHOLARSHIPS AND FELLOWSHIPS**

The Secretary presented for record the following list of graduate scholars and fellows for 1926-27, appointed by the President of the University.

Agronomy	N. A. Pettinger.....	Fellowship	\$500
Animal Husbandry	L. C. Cunningham.....	Scholarship	300
Bacteriology	Beatrice W. Williamson.....	Scholarship	300
Botany	Vivian M. Pires.....	Scholarship	300
Chemistry	Dorothy E. Bateman.....	Fellowship	500
	M. M. Brubaker.....	Carr Fellowship	750
	W. E. Bunney.....	Fellowship	500
	D. C. Ginnings.....	Scholarship	300
	W. W. Koch.....	Fellowship	400
	Virginia L. Leonard.....	Scholarship	300
	J. W. Neckers.....	Fellowship	500
	E. G. Partridge.....	Fellowship	500
	J. M. Peterson.....	DuPont Fellowship	750
	W. R. Peterson.....	Scholarship	300
	P. L. Salzberg.....	Fellowship	400
	L. T. Sandborn.....	Fellowship	500
	Roy Soukup.....	Fellowship	400
	S. M. Troxel.....	Scholarship	300
	J. R. Wall.....	Scholarship	300

Classics	Marian Bumstead.....	Scholarship	\$300
	Claire Henderson.....	Scholarship	300
	Mary L. Willoughby.....	Scholarship	300
	Harriett M. M. Wilson.....	Scholarship	300
Economics	G. J. Cady.....	Fellowship	400
	G. A. Graham.....	Scholarship	300
Public Utilities	C. D. Anderson.....	Scholarship	400
	J. N. Arrington.....	Scholarship	400
	J. H. Bandy.....	Scholarship	400
	E. G. Benson.....	Scholarship	400
	K. D. Carpenter.....	Scholarship	400
	E. O. Ehrhardt.....	Scholarship	400
	Kenneth Field.....	Fellowship	600
	G. M. Francis.....	Fellowship	800
	V. L. Hahneman.....	Scholarship	400
	L. A. Helms.....	Fellowship	600
	L. F. Huelster.....	Scholarship	400
	C. F. Marsh.....	Fellowship	600
	F. M. Utter.....	Scholarship	400
Education	S. M. Corey.....	Scholarship	300
	C. A. DeJonge.....	Scholarship	300
Engineering (C. E.)	J. M. Hardesty.....	Fellowship	500
	L. G. Straub.....	Fellowship	500
(M. E.)	R. W. Shields.....	Scholarship	300
English	Margaret H. Belsley.....	Scholarship	300
	M. Lunette Boardman.....	Scholarship	300
	Ida E. Doerr.....	Scholarship	300
	Frances C. Griswold.....	Scholarship	300
	Dorothy E. Harmon.....	Scholarship	300
	Ellen M. Johnson.....	Scholarship	300
	Naomi B. Jones.....	Scholarship	300
	G. E. Josephson.....	Scholarship	300
	E. C. A. Lesch.....	Fellowship	400
	E. D. Sheen.....	Scholarship	300
Entomology	R. M. DeCoursey.....	Fellowship	500
Geology	R. S. Poor.....	Fellowship	400
German	J. A. Kelley.....	Scholarship	300
History	O. F. Ander.....	Scholarship	300
	A. Louise Brumbaugh.....	Scholarship	300
	N. C. Devevoise.....	Scholarship	300
	G. B. Hawkins.....	Fellowship	400
	J. B. Mason.....	Scholarship	300
	Inda Wilson.....	Fellowship	400
Mathematics	Leonard Bristow.....	Scholarship	300
	Grace E. Johnson.....	Scholarship	300
	Elizabeth G. Nelson.....	Scholarship	300
	F. C. Ogg.....	Fellowship	500
Philosophy	Arnold Emch.....	Fellowship	400
	W. A. Nix.....	Scholarship	300
Physics	R. W. Tyler.....	Scholarship	300
Political Science	B. B. Boyd.....	Scholarship	300
	J. M. Jacobson.....	Fellowship	400
	J. M. Smythe.....	Scholarship	300
Psychology	Mrs. Louise G. Oakley.....	Fellowship	400
Romance Languages	Alice K. Abbott.....	Scholarship	300
	Irene E. Welke.....	Scholarship	300
Transportation	D. K. Ball.....	Scholarship	300

Zoology	R. D. Bird.....	Fellowship	\$400
	H. E. Essex.....	Fellowship	500
	G. W. Hunter.....	Fellowship	500
	Martha W. Shackelford.....	Fellowship	400
	P. H. Simer.....	Fellowship	400
	Mary E. Tucker.....	Scholarship	300

#### APPOINTMENTS MADE BY PRESIDENT KINLEY

The Secretary presented also for record a list of appointments made by the President of the University.

Abel, T. F., Assistant in Sociology, for five months beginning February 1, 1926, at a cash compensation of nine hundred dollars (\$900). (March 8, 1926)<sup>1</sup>

Ambuhl, Frances I., To give instruction in Library Science in the Summer Session of 1926, beginning June 21 and ending August 14, at a compensation of two hundred fifty dollars (\$250) for the session. (March 10, 1926).

Bolin, R. S., Assistant in Ophthalmology, in the College of Medicine, beginning March 12, 1926, and continuing until September 1, 1926, without salary. (March 24, 1926)

Cornbleet, Theodore, Instructor in Dermatology, in the College of Medicine, beginning February 15, 1926, and continuing until September 1, 1926, without salary. (April 12, 1926)

Deuss, H. O., Assistant in Medicine, on three-fourths time, for three months beginning April 1, 1926, at a cash compensation of one hundred fifty dollars (\$150). (March 10, 1926)

Deuss, H. O., Assistant in Medicine, for two months beginning July 1, 1926, without salary. (March 10, 1926)

Diamond, I. B., Assistant Professor of Neurology, in the College of Medicine, on one-half time, for six months beginning March 1, 1926, at a cash compensation of six hundred dollars (\$600). This supersedes his previous appointment. (March 10, 1926)

Feldman, Louis, Assistant in Medicine, beginning March 4, 1926, and continuing until September 1, 1926, without salary. (March 10, 1926)

Ferguson, Bernice, Stenographer in the Department of Physical Education for Women, for six months beginning March 1, 1926, subject to the rules of the Civil Service Commission, at a cash compensation of four hundred fifty dollars (\$450). (March 8, 1926)

Gill, Harry, To give instruction in Physical Education for Men and Athletic Coaching in the Summer Session of 1926, beginning June 21 and ending July 31, at a compensation of six hundred seventy-five dollars (\$675) for the session. (March 11, 1926)

Greengard, Joseph, Instructor in Pediatrics, in the College of Medicine, beginning March 15, 1926, and continuing until September 1, 1926, without salary. (April 12, 1926)

Gressens, Otto, Research Assistant in Economics, in the College of Commerce and Business Administration, for six months beginning March 1, 1926, at a cash compensation of one thousand dollars (\$1000). (April 3, 1926)

Haug, Helen, To give instruction in Library Science in the Summer Session of 1926, beginning June 21 and ending August 14, at a compensation of two hundred fifty dollars (\$250) for the session. (March 10, 1926)

Jacobs, M. R., Assistant in Pediatrics, in the College of Medicine, beginning March 15, 1926, and continuing until September 1, 1926, without salary. (March 24, 1926)

Kemp, W. L., Resident in Pediatrics, in the College of Medicine, for five months beginning April 1, 1926, at a cash compensation of two hundred fifty dollars (\$250). (March 27, 1926)

<sup>1</sup>The date in parenthesis is the date on which the appointment was made by President Kinley.

Kingsley, F. C., Assistant in Farm Mechanics, in the College of Agriculture and the Agricultural Experiment Station, beginning April 10, 1926, and continuing until September 1, 1926, at a cash compensation at the rate of one hundred thirty-three and one-third dollars (\$133.33) a month. (March 30, 1926)

Lingenfelder, Katherine L., Stenographer in Surgery, in the College of Medicine, beginning March 2, 1926, and continuing until September 1, 1926, subject to the rules of the Civil Service Commission, at a cash compensation at the rate of one hundred dollars (\$100) a month. (March 29, 1926)

Lyon, S. W., Special Research Assistant in Engineering Materials, in the College of Engineering and the Engineering Experiment Station, beginning May 1, 1926, and continuing until further notice, at a cash compensation at the rate of one hundred seventy-five dollars (\$175) a month. (March 24, 1926)

McCulloch, E. C., Instructor in Animal Husbandry in the College of Agriculture, and First Assistant in Animal Husbandry in the Agricultural Experiment Station, for five months beginning April 1, 1926, at a cash compensation of seven hundred fifty dollars (\$750). (March 10, 1926)

Monk, Ralph, Research Assistant in the Bureau of Business Research, for ten months beginning September 1, 1925, at a cash compensation of six hundred dollars (\$600). This supersedes his previous appointment. (March 29, 1926)

Pauker, Norbert, Assistant in Pediatrics, in the College of Medicine, beginning March 15, 1926, and continuing until September 1, 1926, without salary. (March 25, 1926)

Piette, E. C., Assistant in Pathology, in the College of Medicine, beginning March 15, 1926, and continuing until June 1, 1926, without salary. (March 27, 1926)

Steinberg, Milton, Assistant in Medicine, beginning March 4, 1926, and continuing until September 1, 1926, without salary. (March 10, 1926)

Tappan, E. A., To give instruction in Physical Education for Men in the Summer Session of 1926, beginning June 21 and ending July 1, at a compensation of two hundred fifty dollars (\$250) for the session. (March 11, 1926)

Vander Ploeg, Jeannette E. M., To give instruction in Library Science in the Summer Session of 1926, beginning June 21 and ending August 14, at a compensation of two hundred fifty dollars (\$250) for the session. (March 10, 1926)

Van Dyke, G. E., Inventory Clerk in the Purchasing Division of the Business Office, beginning March 23, 1926, and continuing until September 1, 1926, subject to the rules of the Civil Service Commission, at a cash compensation at the rate of one hundred twenty-five dollars (\$125) a month. (March 27, 1926)

Wagner, C. R., Instructor in Surgery, in the College of Medicine, beginning April 5, 1926, and continuing until September 1, 1926, without salary. (April 12, 1926)

Walls, Mrs. Mary P., Stenographer in Mathematics, beginning March 16, 1926, and continuing until June 30, 1926, subject to the rules of the Civil Service Commission, at a cash compensation of three hundred fifty-one dollars and sixty-one cents (\$351.61). (March 27, 1926)

Wernicke, H. O., Instructor in Surgery, in the College of Medicine, beginning March 15, 1926, and continuing until September 1, 1926, without salary. (March 27, 1926)

Willis, D. A., Assistant in Pathology, in the College of Medicine, beginning March 15, 1926, and continuing until June 1, 1926, without salary. (March 27, 1926)

Zimmerman, Lillian R., Social Service Assistant in Pediatrics, in the College of Medicine, for seven months beginning February 1, 1926, at a cash compensation of eight hundred seventy-five dollars (\$875). (March 24, 1926)

The Board adjourned.

H. E. CUNNINGHAM

*Secretary*

MERLE J. TREES

*President*

**MEETING OF THE BOARD OF TRUSTEES**  
**OF THE**  
**UNIVERSITY OF ILLINOIS**

---

**May 15, 1926**



The May meeting of the Board of Trustees of the University of Illinois was held at the University, in Urbana, at 9 o'clock a. m. on Saturday, May 15, 1926.

The following members were present: President Trees, Mr. Armstrong, Mrs. Busey, Mrs. Evans, Mrs. Grigsby, Mrs. Ickes, Dr. Noble, Mr. Wham.

President Kinley was present, and Professor J. M. White, Supervising Architect.

**MINUTES APPROVED**

The Secretary presented the minutes of the meeting of April 14, 1926.

On motion of Dr. Noble, the minutes were approved as printed on pages 557 to 586 above.

**GREGORY MEMORIAL**

Mrs. Ickes, for the committee to suggest a suitable memorial for Regent J. M. Gregory, made a report of progress, and stated that the committee expected to make a recommendation at the June meeting.

**BROWN-KNIPP PATENT**

Mr. Armstrong read a letter from Mr. Cairo A. Trimble concerning the negotiations for the sale of the Brown-Knipp radio tube.

Professor White reported for the committee a recommendation that the offer of the General Electric Company of \$10,000 for a non-exclusive license to manufacture these tubes be accepted, and that Mr. J. A. Dienner be requested to act for the Board in negotiating with the General Electric Company.

On motion of Dr. Noble, these recommendations were adopted, and Mr. Dienner was requested to report the progress of his negotiations to the Finance Committee.

On motion of Dr. Noble, the special committee was discharged, and the President of the University was requested to convey the thanks of the Board to Mr. Trimble for his valued services in this matter.

**STANDING COMMITTEES**

Mr. Armstrong, for the special committee on standing committees, made a report of progress, and stated that the committee expected to make a report at the June meeting.

**COMMERCIAL ACTIVITIES**

Mrs. Busey presented the following report of a meeting of the Committee on Agriculture.

A meeting of the Committee on Agriculture was held in Dean Mumford's office at 10 o'clock a. m. on Friday, May 7, 1926.

Present, Mrs. Busey, chairman, Mr. Armstrong, President Kinley, Dean Mumford, and Professors Blair, Burlison, Ruehe, and Rusk.

The committee considered the commercial activities of the College of Agriculture.

President Kinley was granted permission to incorporate in the record a letter to Dean Ketchum as a statement of the University's policy in the matter of commercial activities of the University.

March 6, 1926

*Dean M. S. Ketchum, Engineering Hall*

DEAR MR. DEAN:

Please accept my thanks for yours of March 3 concerning the sale of foundry and other products which are by-products of the educational work of the College of Engineering.

The University is subjected to criticism from time to time for interfering with private business. It is our duty to avoid giving any proper ground for such criticism. On the other hand it is our duty to see to it that its utilization of such by-products prevents as far as possible loss to the tax payers of the State. The real question then is whether the injury done to private business, if any, by the sale of our products is a greater or less loss to the people at large than would be the breaking up of these materials into scrap metal. In other words, the mere fact that an article is a by-product of our educational work is not of itself sufficient ground for selling it, provided any other use can be made of it which, even though less profit-



able to us, brings a net advantage to the people at large by avoiding interference with private business. Therefore, before we can decide whether or not finished articles should be sold, at any rate in any large amount, we must determine whether an equally net advantageous use can be made of them from the viewpoint of the taxpayer.

Of course, if we are making articles not on the market and offering them to high schools, there can be no objection.

Another point that is raised in connection with the whole matter is whether the instruction involved could not be given with the result of producing articles that would not compete with the products of private business.

When the question has been decided on the above principle whether or not an article may properly be sold as a by-product of our educational work, then it is for the Comptroller to set the price as he has been doing, and to see to it that the business connected therewith is properly conducted.

Leaving the whole matter now to you to see that this policy is applied, I am  
Very truly yours,

DAVID KINLEY  
*President*

Dean Mumford presented the following statement of the policy of the College:

To conduct the courses offered in the College of Agriculture and the investigations of the Agricultural Experiment Station it is necessary to maintain flocks and herds, orchards, gardens, and laboratories for the handling of meat and meat products, fruits, vegetables, butter, cheese, milk, cream, and ice cream. When these products have served their purpose they must be disposed of. In connection with field experiments and live stock feeding investigations we have a considerable quantity of products. These products, too, must be disposed of.

The policy has been first to keep down such commercial activities to the lowest volume consistent with the needs of the students and the investigations in the Experiment Station; second, to dispose of the products in a way to avoid waste and to secure the largest returns possible and at the same time create a minimum of competition with local business interests handling similar products. In other words, we have felt that it is better policy to sacrifice something on the returns which the University receives from these products than to do anything which seemed to involve unfair competition.

Professor Ruehe made a statement concerning the purpose and extent of the activities in Dairy Husbandry.

The Committee took a recess from 12 m. to 2 p. m. After the recess, the same persons were present as in the morning, and, during part of the afternoon, Mr. Morey.

Professors Burlison, Blair, and Rusk made statements concerning the commercial activities of the departments of Agronomy, Horticulture, and Animal Husbandry, respectively.

The Committee is of the opinion that the commercial activities of the College of Agriculture are not greater than is advisable at the present time to meet the legitimate needs of instruction and experimentation, and that these activities are apparently conducted in a business-like manner.

The Committee heard statements from Dean Mumford and Professor Rusk concerning the proposal to have animals slaughtered in the old dairy creamery. The Committee recommends that this activity be conducted in some other place.

The Committee recommends that the report on the Carter-Pennell farms be accepted.

H. E. CUNNINGHAM  
*Clerk*

MARY E. BUSEY  
J. W. ARMSTRONG

On motion of Mrs. Evans, the recommendation concerning the slaughtering of animals was concurred in.

On motion of Dr. Noble, the report on the Carter-Pennell farms was accepted.

On motion of Mr. Wham, the report on commercial activities was accepted.

**MATTERS PRESENTED BY PRESIDENT KINLEY**

The Board considered the following matters presented by the President of the University.

**OPTION ON PERCIVAL FARM**

(1) A statement concerning the option on the Percival farm now leased by the University.

On motion of Mrs. Ickes, this matter was referred to the Committee on Agriculture for consideration and report.

**RETIRING ALLOWANCE FOR PROFESSOR GOEBEL**

(2) A request from Professor Julius Goebel to be heard concerning the amount of his retiring allowance.

Professor Goebel was heard by the Board, Dean Babcock and Dean Daniels being present. Dean Babcock made a statement concerning the matter. No action was taken.

**RETIRING ALLOWANCE FOR PROFESSOR BARTON**

(3) A request that Professor H. J. Barton be given a hearing concerning his retiring allowance.

Professor Barton stated that he had served the University for thirty-five years, and that in his opinion such extra long service should be considered when the amount of the retiring allowance was determined. No action was taken in this matter.

**MURAL DECORATIONS IN NEW LIBRARY**

(4) Sketches of the four mural decorations for the new Library, prepared by Mr. Barry Faulkner, the artist.

On motion of Mr. Wham, these designs were approved.

**REPORT ON THE SOLLIDAY CASE**

(5) In accordance with your instructions, given me at the last meeting of the Board, I have gathered and herewith submit to you the facts concerning the dropping of Mr. M. F. Solliday from the College of Medicine.<sup>2</sup>

On motion of Mr. Armstrong, the Secretary was instructed to notify Dr. Solliday that the Board found nothing in the evidence submitted nor in the record of studies of Mr. M. F. Solliday that would justify the Board in reversing the decision of the Council of Administration in the matter.

**APPOINTMENT OF DR. DONALD B. KEYES**

(6) I recommend that Dr. D. B. Keyes, who is at present Head of the Research Laboratory of the United States Industrial Alcohol Company, be appointed Professor of Industrial Chemistry in the Department of Chemistry at an annual salary of \$6000 beginning September 1, 1926.

On motion of Mr. Armstrong, this appointment was made.

---

<sup>2</sup>The original report is in the files of the Secretary of the Board.

**LEAVE OF ABSENCE FOR PROFESSOR DODGE**

(7) Deans Babcock and Daniels recommend that Professor D. K. Dodge be granted another year of sick leave on one-half pay. It is their judgment that the case is so distinctly unusual that such special treatment of it after thirty-four years of service would not involve us in embarrassing complications in the future.

I concur in their recommendation.

On motion of Mrs. Ickes, this leave was granted.

**LEAVE OF ABSENCE FOR DR. C. R. GRIFFITH**

(8) Dean Babcock recommends that Assistant Professor C. R. Griffith be given leave of absence without pay for one year from September 1, 1926, to enable him to accept a Fellowship from the Guggenheim Foundation for study and travel abroad.

I concur in this recommendation.

On motion of Mr. Wham, this leave was granted.

**LEAVE OF ABSENCE FOR DR. P. T. YOUNG**

(9) Dean Babcock and Professor Bentley recommend that Assistant Professor Paul Thomas Young of the Department of Psychology be given leave of absence without pay for one year from September 1, 1926, to enable him to study abroad under a National Research Fellowship in Biological Sciences to which he has been appointed.

I concur in this recommendation.

On motion of Mrs. Busey, this leave was granted.

**LEAVE OF ABSENCE FOR PROFESSOR OSLUND**

(10) Dean Davis recommends that Assistant Professor Robert M. Oslund of the Department of Physiology of the College of Medicine be granted leave of absence from June 15 to September 15 to enable him to attend the Twelfth International Physiological Congress at Stockholm, Sweden.

I concur in this recommendation.

On motion of Mrs. Grigsby, this leave was granted.

**LEAVE OF ABSENCE FOR DR. WILLIAMSON**

(11) Dr. Charles Spencer Williamson of the College of Medicine requests leave of absence from July 10 to September 20 in order to visit clinics abroad. Dean Davis recommends that his request be granted and I concur.

On motion of Mrs. Evans, this leave was granted.

**LEAVE OF ABSENCE FOR DR. E. V. L. BROWN**

(12) Dean Davis recommends that Dr. E. V. L. Brown be granted a leave of absence from May 1 to August 25 for the purpose of study and travel abroad.

I concur in this recommendation.

On motion of Mrs. Grigsby, this leave was granted.

**LEAVE OF ABSENCE FOR MISS MIRIAM ROE**

(13) Director Windsor recommends that Miss Miriam Roe, Cataloger in the Library, be granted leave of absence of one month, without pay, in addition to her regular vacation to allow her to make a trip to Europe.

I concur in this recommendation.

On motion of Mr. Wham, this leave was granted.

**ADDITIONAL GIFT FROM MELLON INSTITUTE**

(14) Under the authority given me by the Board I have accepted an additional gift of \$1500 from the Mellon Institute of Industrial Research of Pittsburgh to continue the research work in the College of Medicine which was begun under the original grant of \$3000 which was reported to the Board on January 11 (page 504).

This report was received for record.

**GIFT FROM MR. GEHRMANN**

(15) I have accepted from Mr. Felix Gehrman, son of the late Professor Adolph Gehrman, a gift of \$250 to the College of Medicine to be used for reprinting the Gehrman lectures given recently at the College by Professor Aldo Castellani.

This report was received for record.

**GIFT FROM BENDIX BRAKE COMPANY**

(16) I report for record a gift of a standard brake from the Bendix Brake Company of South Bend, Indiana, for the use of the Department of Mechanical Engineering.

This report was received for record.

**SCHEDULE OF FEES IN THE X-RAY LABORATORY**

(17) Dean Davis and Dr. E. S. Moore, Superintendent of the Dispensary, recommend that the following schedule of maximum fees be established for services to be rendered by the X-ray laboratory for patients of the dispensary:

Gastro-intestinal.....	\$10.00
Chest.....	5.00
Head.....	3.00
Extremities.....	2.00
Illinois Charitable Eye and Ear Infirmary.....	3.00

I recommend that this schedule be approved.

On motion of Mrs. Ickes, these fees were authorized.

**LEPROSY TREATMENT**

(18) Professor Roger Adams reports that in his work in synthetic compounds he has discovered certain substances which have some promise of value in the treatment of leprosy.

I recommend that the University do not take out patents on these compounds but that Professor Adams be permitted to do so on his own account if he wishes.

On motion of Mr. Armstrong, this recommendation was adopted.

**PAYMENT OF STUDENT LOANS**

(19) The Council of Administration recommends that notes for student loans be allowed to run for three years from the first of July after the student leaves the University, instead of two years as now.

On motion of Mrs. Evans, this recommendation was adopted.

**APPROPRIATION FOR EXHIBIT AT DENTAL CONGRESS**

(20) Dean Moorehead recommends that the College of Dentistry be authorized to participate in the Seventh International Dental Congress to be held in the United States this year.

I recommend that this be authorized and that an appropriation of \$500, or so much thereof as shall be needed, be made from the Reserve and Contingent Fund to defray the expenses of this exhibit.

On motion of Mr. Armstrong, this recommendation was adopted by the following vote: Aye, Mr. Armstrong, Mrs. Busey, Mrs. Evans, Mrs. Grigsby, Mrs. Ickes, Dr. Noble, Mr. Trees, Mr. Wham; no, none; absent, Mr. Barr, Mr. Blair, Mr. Small.

**APPROPRIATION FOR CLEARANCE OF GROUND ON SOUTH CAMPUS**

(21) The Supervising Architect recommends:

1. That the receipts from the sale of the old barns removed from the south campus (Minutes, March 9, 1926, page 550) amounting to \$577, be appropriated for the work of clearing up the site of the old buildings, and

2. That an additional appropriation of \$1000 be made from the Reserve and Contingent Fund for the same purpose.

On motion of Mr. Armstrong, these recommendations were adopted, by the following vote: Aye, Mr. Armstrong, Mrs. Busey, Mrs. Evans, Mrs. Grigsby, Mrs. Ickes, Dr. Noble, Mr. Trees, Mr. Wham; no, none; absent, Mr. Barr, Mr. Blair, Mr. Small.

#### SERVICES OF MR. PLATT

(22) The Supervising Architect has presented a statement received from Mr. Platt for services rendered which can not be paid for out of special buildings appropriation. Professor White says "The work is really an extension and probably the completion of this (his) work in connection with our campus plan. May we have a special appropriation to cover this expense?"

The total amount of the bill is \$1253.40 and covers a period of three years.

I submit the matter and recommend an appropriation from the Reserve and Contingent Fund to meet the bill.

On motion of Mrs. Evans, this bill was ordered paid, with the understanding that this completes Mr. Platt's architectural services in connection with the campus plan. The appropriation was made by the following vote: Aye, Mr. Armstrong, Mrs. Busey, Mrs. Evans, Mrs. Grigsby, Mrs. Ickes, Dr. Noble, Mr. Trees, Mr. Wham; no, none; absent, Mr. Barr, Mr. Blair, Mr. Small.

#### CONTRACT FOR FLOORS IN NEW PHARMACY BUILDING

(23) The Supervising Architect and Schmidt, Garden, & Martin, the architects for the new Pharmacy Building, recommend that the Board rescind its action of April 14 and award the contract for the mastic floors in the new building to the Insulite Chemical Company on the basis of their bid of \$1171.91. I concur in this recommendation.

On motion of Mr. Armstrong, the action of April 14, 1926 (page 569, line 24), was rescinded. On motion of Mrs. Evans, the contract for mastic floors was awarded to the Insulite Chemical Company as recommended.

#### LIBRARY-GYMNASIUM WALK

(24) The Supervising Architect submits the following list of bids received on the proposed eight-foot walk south of the New Library and extending west to Fourth Street and recommends that the contract be awarded to English Brothers on the basis of the low bid of \$3543.

English Brothers.....	\$3,543.00
Sowers & Corkery.....	3,960.00
Walter Villard.....	4,024.00
Ellis Brooks.....	4,383.00
King & Petry.....	4,396.00

I concur in the recommendation.

On motion of Mrs. Grigsby, this recommendation was adopted.

#### CARTER PROPERTY

(25) I recommend the adoption of the following resolutions submitted by Mr. A. R. Hall approving his action in the distribution of certain personal property of Mr. Joseph Carter, and relieving the executor, Albert H. Barber, of responsibility concerning real estate, and giving the Comptroller, Mr. Lloyd Morey, authority to make the necessary improvements in said real estate, indicated in his letter of May 10 addressed to the President of the University, and to rent said real estate, and that an

appropriation of \$100, or so much thereof as may be necessary, be made from the Reserve and Contingent Fund to meet these expenses of papering, repair of screens, and similar minor matters, the amount to be credited back from rent received.

#### RESOLUTION

WHEREAS, Joseph Carter and Jane P. Carter, husband and wife, on March 12th, A. D. 1923, by Warranty Deed, conveyed to the Board of Trustees of the University of Illinois, and to their successors in office, approximately Three Hundred Fifty acres of valuable land, to be held in trust for educational purposes under the name of "The Carter-Pennell Trust"; and

WHEREAS, Said Joseph Carter and said Jane Pennell Carter, both now deceased, by their Joint and Several Last Will, gave, bequeathed and devised, after the payment of their just debts and funeral expenses and one legacy of Five Thousand Dollars (\$5000), all the rest, residue, and the remainder of their property of every kind and character to said Board of Trustees of the University of Illinois, and to their successors in office, as Trustees, for the educational uses and purposes set forth in said above mentioned Deed, and provided that said property should be added to and be made a part of said "The Carter-Pennell Trust" and be impressed with the Trust therein created; and

WHEREAS, Said Decedents left some books, wearing apparel, and household goods which are of little actual cash value but which are technically a part of the aforesaid remaining property; and

WHEREAS, Said Joseph Carter, who became, at the death of his wife, the sole owner of said property, expressed the wish that these few personal effects should be distributed among certain near relatives of said Decedents, and indicated, informally, to whom the respective articles should go; therefore be it

*RESOLVED*, By the Board of Trustees of the University of Illinois, that this Board does hereby waive and renounce any and all claim and interest in or to the books, wearing apparel, and household goods which belonged to said Joseph Carter and said Jane Pennell Carter, and that Albert H. Barber, Executor of the Estate of Joseph Carter, deceased, be and such Executor is hereby, authorized and empowered to carry out said wish of said Joseph Carter, and, without accounting to this Board therefor, to distribute such personal effects among said near relatives of said Decedents, in accordance with said directions of said Joseph Carter.

On motion of Mrs. Ickes, this resolution was adopted.

#### RESOLUTION

WHEREAS, Under the terms of the Joint and Several Last Will of Joseph Carter and Jane Pennell Carter, husband and wife, both now deceased, the title to their former home at No. 609 S. Fell Avenue, in the City of Normal, in McLean County, Illinois, seems now to be vested in the Board of Trustees of the University of Illinois; and

WHEREAS, Albert H. Barber, Executor, by the terms of said Will, of the Estate of Joseph Carter, deceased, would like to be relieved from any responsibility, so far as their real estate is concerned, just as soon as he can pay the taxes thereon and make a distribution of the personal effects now in said home; therefore be it

*RESOLVED*, By the Board of Trustees of the University of Illinois, that Lloyd Morey be, and he is hereby, authorized, empowered, and directed to take charge of said premises and to rent said premises, during the period of the administration of said Estate, or to sell said premises, if an offer, satisfactory to this Board, should be made therefor.

On motion of Mr. Wham, this resolution was adopted. The appropriation of \$100 for repairs was made by the following vote: Aye, Mr. Armstrong, Mrs. Busey, Mrs. Evans, Mrs. Grigsby, Mrs. Ickes, Dr. Noble, Mr. Trees, Mr. Wham; no, none; absent, Mr. Barr, Mr. Blair, Mr. Small.

**PROBATE OF CARTER WILL**

(26) A report that the Legal Counsel had entered an appearance for the Board in the Probate Court of McLean County in the matter of the will of the late Joseph Carter.

This report was received for record.

**REPORT OF FIRE AT POULTRY PLANT**

(27) Dean Mumford reports that a fire occurred in the Poultry Plant on the night of April 14 which destroyed one brooder house, with a soft coal stove brooder, and about 250 chicks. The chicks represent a loss of about \$50 and the stove about \$35.

This report was received for record.

**REGISTRAR'S REPORT OF FEES**

(28) The Registrar's report of fees for the first semester of 1925-26.

	URBANA	<i>Gross</i>	<i>Refund</i>	<i>Total</i>
<b>MATRICULATION FEES</b>				
3881 at \$10.00.....		\$38,810.00		
Refund, 111 at \$10.00.....			\$1,110.00	
<i>Total</i> .....		\$38,810.00	\$1,110.00	\$37,700.00
<b>INCIDENTAL FEES</b>				
7223 at \$25.00.....		\$180,575.00		
1673 at \$37.50.....		62,737.50		
24 at \$56.25.....		1,350.00		
44 at \$12.50.....		550.00		
4 at \$18.75.....		75.00		
10 at \$50.00.....		500.00		
6 at \$20.00.....		120.00		
Refund, 182 at \$25.00.....			\$4,550.00	
Refund, 32 at \$37.50.....			1,200.00	
Refund, 186 at \$12.50.....			2,325.00	
Refund, 1 at \$56.25.....			56.25	
Refund, 37 at \$18.75.....			693.75	
<i>Total</i> .....		\$245,907.50	\$8,825.00	\$237,082.50
<b>TUITION FEES</b>				
268 at \$7.50.....		\$ 2,010.00		
Refund, 27 at \$7.50.....			\$ 202.50	
Refund, 12 at \$3.75.....			45.00	
<i>Total</i> .....		\$ 2,010.00	\$ 247.50	\$ 1,762.50
<b>CHANGE FEES</b>				
1596 at \$1.00.....		\$ 1,596.00		
241 at \$2.00.....		482.00		
Refund, 2 at \$1.00.....			\$ 2.00	
<i>Total</i> .....		\$ 2,078.00	\$ 2.00	\$ 2,076.00
<b>SPECIAL EXAMINATION FEES</b>				
216 at \$5.00.....		\$ 1,080.00		
<i>Total</i> .....		\$ 1,080.00		\$ 1,080.00
<b>LATE REGISTRATION FEES</b>				
177 at \$1.00.....		\$ 177.00		
Refund, 2 at \$1.00.....			\$ 2.00	
<i>Total</i> .....		\$ 177.00	\$ 2.00	\$ 175.00
<b>VISITOR'S FEES</b>				
22 at \$7.50.....		\$ 165.00		
1 at \$3.75.....		3.75		
Refund, 1 at \$7.50.....			\$ 7.50	
<i>Total</i> .....		\$ 168.75	\$ 7.50	\$ 161.25

	Gross	Refund	Total
<b>TRANSCRIPT OF CREDITS FEES</b>			
68 at \$1.00.....	\$ 68.00		
21 at 50 cents.....	10.50		
Refund, 1 at \$1.00.....		\$ 1.00	
<i>Total</i> .....	\$ 78.50	\$ 1.00	\$ 77.50
<b>DIPLOMA FEES</b>			
293 at \$10.00.....	\$ 2,930.00		
Refund, 1 at \$10.00.....		\$ 10.00	
<i>Total</i> .....	\$ 2,930.00	\$ 10.00	\$ 2,920.00
<b>LABORATORY FEES</b>			
Agronomy.....	\$ 425.50	\$ 19.00	\$ 406.50
Anatomy.....	1,390.00	85.00	1,305.00
Animal Husbandry.....	17.50		17.50
Athletic Coaching.....	710.50	35.50	675.00
Bacteriology.....	730.50	27.50	703.00
Botany.....	818.50	41.75	776.75
Ceramic Engineering.....	196.50	6.00	190.50
Chemistry.....	15,544.50	1,220.87	14,323.63
Civil Engineering.....	583.50	6.00	577.50
Dairy Husbandry.....	164.00	7.25	156.75
Electrical Engineering.....	502.50	10.00	492.50
Entomology.....	238.00	24.75	213.25
Farm Mechanics.....	132.00	5.00	127.00
General Engineering Drawing.....	1,010.50	82.00	928.50
Geography.....	209.50	10.50	199.00
Geology.....	616.00	20.50	595.50
Home Economics.....	1,258.00	22.75	1,235.25
Horticulture.....	532.50	26.00	506.50
Journalism.....	187.00	10.00	177.00
Law.....	104.00	18.00	86.00
Mechanical Engineering.....	1,979.75	48.25	1,931.50
Mining Engineering.....	73.50		73.50
Municipal and Sanitary Engineering.....	68.00		68.00
Music.....	5,150.00	212.50	4,937.50
Photography.....			
Physics.....	2,179.50	68.00	2,111.50
Physiology.....	788.75	24.75	764.00
Psychology.....	53.00	1.00	52.00
Railway Engineering.....	12.00		12.00
Theoretical and Applied Mechanics.....	739.00	43.25	695.75
Zoology.....	1,163.50	47.22	1,116.28
<i>Total</i> .....	\$37,578.00	\$2,123.34	\$35,454.66
<b>TOTAL, FEES AT URBANA</b> .....	<b>\$330,817.75</b>	<b>\$12,328.34</b>	<b>\$318,489.41</b>



	Gross	Medicine Refund	Gross	Dentistry Refund	Gross	Pharmacy Refund	Gross	Total Refund	Total
<b>MATRICULATION FEES</b>									
104 at \$10.00.....	\$ 280.00	\$ 10.00	\$ 420.00					\$ 10.00	\$ 3,040.00
Refund, 1 at \$10.00.....									
<b>TUITION FEES</b>									
Total.....	\$ 280.00	\$ 10.00	\$ 420.00					\$ 10.00	\$ 3,040.00
20 at \$100.00.....	\$ 2,000.00								\$ 2,000.00
21 at \$97.50.....	2,047.50								2,047.50
56 at \$82.50.....	4,620.00								4,620.00
54 at \$80.00.....	4,320.00								4,320.00
54 at \$65.00.....	3,510.00								3,510.00
93 at \$65.00.....	6,045.00								6,045.00
93 at \$77.50.....	7,207.50		\$ 5,917.50						5,917.50
2 at \$70.00.....	140.00		1,705.00						1,705.00
3 at \$50.00.....	150.00		150.00						150.00
374 at \$47.50.....	17,575.00								17,575.00
40 at \$40.00.....	1,600.00								1,600.00
12 miscellaneous amounts.....	56.25		25.00	\$ 71.25					737.91
Refund.....		\$ 490.46				\$ 443.32		\$ 1,005.03	
<b>LATE REGISTRATION FEES</b>									
Total.....	\$19,478.75	\$ 490.46	\$ 7,817.50	\$ 71.25	\$20,021.66	\$ 443.32	\$47,317.91	\$ 1,005.03	\$ 46,312.88
7 at \$1.00.....	\$ 4.00		\$ 2.00		\$ 1.00		\$ 7.00		\$ 7.00
<b>DIPLOMA FEES</b>									
Total.....	\$ 4.00		\$ 2.00		\$ 1.00		\$ 7.00		\$ 7.00
191 at \$10.00.....	\$ 1,730.00		\$ 30.00		\$ 150.00		\$ 1,910.00		\$ 1,910.00
<b>LABORATORY FEES</b>									
Total.....	\$ 1,730.00	\$ 411.75	\$ 6,465.00	\$ 129.00	\$ 6,751.00	\$ 192.25	\$ 22,281.75	\$ 733.00	\$ 21,548.75
191 at \$10.00.....	\$ 1,730.00								
<b>TOTAL FEES IN CHICAGO</b>									
Total.....	\$9,065.75	\$ 411.75	\$ 6,465.00	\$ 129.00	\$ 6,751.00	\$ 192.25	\$ 22,281.75	\$ 733.00	\$ 21,548.75
<b>TOTAL FEES IN UNIVERSITY</b>									
Total.....	\$10,558.50	\$ 912.21	\$14,734.50	\$ 200.25	\$29,263.66	\$ 635.57	\$74,556.66	\$ 1,748.03	\$ 75,808.63
<b>TOTAL FEES IN UNIVERSITY</b>									
May 11, 1926							\$405,374.41	\$14,076.37	\$391,598.04

This report was received for record.

#### AUDIT REPORT

(29) The report of the auditors, Arthur Young and Company, for the quarters ending December 31, 1925, and March 31, 1926.

These reports were referred to the Finance Committee.

#### AGREEMENT WITH THE ILLINOIS STATE ELECTRIC ASSOCIATION AND THE CENTRAL ILLINOIS PUBLIC SERVICE COMPANY

(30) I report for record the extension of the agreement entered into last year (Minutes, February 11, 1925, page 171) with the Illinois State Electric Association and the Central Illinois Public Service Company for a cooperative investigation of the practicability of the use of electricity in agriculture. These companies have deposited a further sum of \$5,000.

This report was received for record.

#### CONTRACTS AND PURCHASE ORDERS FOR APRIL

(31) The Comptroller's report of contracts and purchase orders for the past month.

#### CONTRACTS EXECUTED BY THE COMPTROLLER, APRIL 11 TO MAY 11, 1926

Miscellaneous contract executed under general regulations:

Name	Amount	Date	Item
Mississippi Valley Structural Steel Company	\$1,626	March 30, 1926	Steel for return water storage tank

#### STATEMENT OF PURCHASE ORDERS ISSUED DURING THE MONTH OF APRIL, 1926, AMOUNTING TO \$1,000 OR MORE

Date	Amount	Department	Firm	Description	Procedure
4-1-26	\$2,596.20	Theoretical & Applied Mechanics	Kearney & Trecker Corporation	Milling Machine	Quoted price

H. M. EDWARDS

*Purchasing Agent*

This report was received for record.

#### LEASE TO ILLINOIS BELL TELEPHONE COMPANY

(32) At the last meeting of the Board the Comptroller reported among his leases and purchase orders a lease of the use of certain of our cables to the Illinois Bell Telephone Company, as follows: 71 pairs of University cable conductors, January 1, 1926, indefinite tenure, rental \$191.70 per annum, in advance. Further information was asked about this and I herewith submit it. The records show that this contract was made, at the request of the Supervising Architect, on March 25, and the terms of the lease were approved by the Supervising Architect. It is a renewal of a similar lease made July 1, 1921. The contract provides for a payment of \$191.70 annually to the University by the Illinois Bell Telephone Company for the use of the University cable conductors in carrying its service on our campus. It is terminable on thirty days notice.

This report was received for record.

#### FIRE DAMAGE IN DENTAL BUILDING

(33) The Comptroller recommends that the sum of \$2,740 received from the insurance adjusters on account of the fire in the Dental Building April 1, be appropriated for the purpose of repairing the damage resulting from the fire.

On motion of Mr. Wham, this appropriation was made, by the following vote: Aye, Mr. Armstrong, Mrs. Busey, Mrs. Evans, Mrs. Grigsby, Mrs. Ickes, Dr. Noble, Mr. Trees, Mr. Wham; no, none; absent, Mr. Barr, Mr. Blair, Mr. Small.

#### PLYM FELLOWSHIP AWARD

(34) The Plym Fellowship Committee recommends that Mr. A. R. Eastman of the class of 1923 be appointed the thirteenth Francis J. Plym Fellow in Architecture.

I concur in this recommendation.

On motion of Dr. Noble, this appointment was made.

#### PROXY FOR STOCK

(35) A proxy for the stock in the Illinois Power and Light Corporation which constitutes the endowment of the McKinley Professorship in the Economics of Public Utilities.

On motion of Dr. Noble, the President and the Secretary of the Board were authorized to execute this proxy.

#### APPOINTMENT OF PROFESSOR W. A. OLDFATHER

(36) On recommendation of the Acting Dean and the Dean of the College of Liberal Arts and Sciences, I recommend that Dr. W. A. Oldfather, Professor of the Classics, be made Head of the Department of Classics on indefinite tenure at a salary of \$6,500, beginning September 1, 1926.

On motion of Mr. Armstrong, this appointment was made.

#### APPOINTMENT OF PROFESSOR ROGER ADAMS

(37) The Dean of the College of Liberal Arts and Sciences and the Acting Dean for the winter recommend that Dr. Roger Adams, Professor of Organic Chemistry, be appointed Head of the Department of Chemistry from September 1, 1926, on indefinite tenure, and that his salary, beginning September 1, 1926, be \$7,500.

On motion of Mrs. Grigsby, this appointment was made.

#### DIRECTOR OF RADIO STATION

(38) I recommend that Josef F. Wright be made Director of the University Radio Station, and Mr. Hugh A. Brown, Engineer in charge of Operation from June 1, 1926, to August 30, 1927.

On motion of Mrs. Grigsby, these appointments were made.

#### APPROPRIATION FOR PANIC LOCKS ON THE AUDITORIUM

(39) On the basis of a recommendation from the State Fire Marshal, the Supervising Architect recommends that we put on the doors of the Auditorium and the four pairs of exit doors of the New Gymnasium, panic exit locks and that an appropriation of \$1,050 be made from the Reserve and Contingent Fund for this purpose. I concur in this recommendation.

On motion of Mrs. Ickes, this recommendation was approved, by the following vote: Aye, Mr. Armstrong, Mrs. Busey, Mrs. Evans, Mrs. Grigsby, Mrs. Ickes, Dr. Noble, Mr. Trees, Mr. Wham; no, none; absent, Mr. Barr, Mr. Blair, Mr. Small.

#### REPORT OF THE STRIKE ON THE LIBRARY

(40) I am informed by the Supervising Architect that on Friday, May 7, the International Structural Iron Workers called a strike on the erection of the book-stacks on our Library building to be effective on the morning of the 8th. He states

that the contractors for these bookstacks, Snead & Company, are now erecting with non-union labor, some bookstacks in the Library of Congress and as the International can not force Snead & Company to unionize the Washington job they are trying to harass them by calling a strike on work which they are doing with union men. All of the specialists in bookstack construction in this country work open shop, using union erectors where necessary.

In taking bids on our work we let the contractors know that it would have to be erected with union men and it was figured accordingly. Mr. John Walker, President of the State Federation of Labor, and representatives the local union have on their own initiative requested the officers of the Iron Workers Union to release our job.

This report was received for record.

#### MODIFICATION OF CURRICULUM OF THE COLLEGE OF MEDICINE

(41) The Senate of the Chicago Departments recommends a modification of the distribution of time in the curriculum of the College of Medicine as follows:

##### PROPOSED CURRICULUM

	<i>First Year</i>	
	<i>First Semester</i>	<i>Second Semester</i>
Anatomy		
Gross.....	128	128
Microscopic.....	136	128
Physiological Chemistry.....	128	
Physiology.....		80
Bacteriology.....		120
	432	456
	<i>Second Year</i>	
Physiology.....	160	
Pathology.....	168	
Clinical Diagnosis.....		24
Pharmacology.....	32	132
Medicine.....	16	32
Surgery.....	16	16
Obstetrics.....	16	16
Physical Diagnosis.....	16	32
Electives.....		192
	424	444
	<i>Third Year</i>	
Medicine.....	80 — 16	80 — 16
Surgery.....	64 — 8	48 — 16
Orthopedic Surgery.....	32 — 8	32 — 8
Genito-Urinary Surgery.....	16	24 — 8
Obstetrics.....	48	32 — 8
Topographic Anatomy.....	96 — 16	
Autopsy.....	16	16
Pathology.....		48 — 16
Oto-Laryngology.....	32	24 — 8
Medical Jurisprudence.....		16
Hygiene.....		32
Pediatrics.....	16	24 — 8
Pharmacology.....		64
Clinical Pathology.....	40	
Dermatology.....		16
Electives.....	— 32	
	440 — 80	456 — 88

<i>Fourth Year</i>		
	<i>First Semester</i>	<i>Second Semester</i>
Dermatology.....	16	16 — 8
Genito-Urinary Surgery.....	20	
Gynecology.....	42 — 8	42
Hygiene.....		24
Medicine.....	86 — 8	86 — 16
Neurology.....	40 — 8	40 — 8
Obstetrics.....	32 — 8	
Ophthalmology.....	56 — 8	24
Pediatrics.....	40	32 — 8
Psychiatry.....		24
Roentgenology.....	16	
Surgery.....	96 — 16	92 — 16
Surgical Pathology.....		16
Operative Surgery.....		32
Electives.....	— 32	— 32
	444 — 88	428 — 88
First Year.....		944
Second Year.....		914
Third Year.....		1064
Fourth Year.....		1048
<i>Total</i> .....		3970

I recommend that this curriculum be adopted and put into operation beginning with the first semester of 1926-27.

On motion of Mr. Armstrong, this curriculum was approved.

#### STATUS OF TERM APPOINTEES

(42) A statement concerning the status, under the provisions for death benefits and retiring allowances, of persons appointed for a definite term.

The President of the University was requested to make a recommendation on this matter.

#### IMPROVEMENTS NEAR STADIUM

(43) A statement concerning certain drainage and pavement improvements in the neighborhood of the Stadium, which the Athletic Association is proposing to have done. The University's share of the cost will be about \$26,000.

On motion of Mr. Armstrong, the general plan was approved and the Athletic Association was authorized to proceed with the improvements, contracts to be awarded and all work done under the direction of the Supervising Architect, and with the understanding that the contracts for paving First and Fourth Streets be let separately, so that the University's share of the cost might be determined.

#### RADIO STATION BUILDING

(44) An estimate of the cost of construction of the building for the Roger Sullivan Memorial Radio Station.

<i>Building Construction</i>	
General Contract (bid).....	\$10,276
Heating (bid).....	1,000
Plumbing (est.).....	579
Wiring (est.).....	450
Lighting Fixtures (est.).....	100
Window Shades (est.).....	45
Telephones (est.).....	100
Architects' fees and Superintendence.....	500
Linoleum, Studio and Reception Rooms.....	200
Bronze Memorial tablet.....	...
Heating connections.....	600
	\$13,850

On motion of Mrs. Grigsby, construction on this basis was authorized, provided that Mr. Sullivan will provide the money to complete the work as outlined.

#### APPOINTMENT OF MR. WILLIAM CASEY

(45) A request for authority to appoint Mr. William Casey Associate in Political Science for one year beginning September 1, 1926, at a salary of \$2,500.

On motion of Dr. Noble, this appointment was authorized.

#### USE OF RAILROAD TRACK

(46) A statement concerning the use of the railroad switch track laid on University grounds by the contractor for the Stadium and other buildings, in connection with the transportation of material for the new Architecture Building.

On motion of Mr. Armstrong, this matter was referred to the President of the University and the Supervising Architect.

#### GRADUATE SCHOLARSHIPS

The Secretary presented for record the following additional list of graduate scholars for 1926-27, appointed by the President of the University.

Chemistry	E. J. Shaw.....	Scholarship	\$300
Classics	Aileen B. Jones.....	Scholarship	300 <sup>1</sup>
English	Kathryn L. Tomlin.....	Scholarship	300
German	Louise J. Hurlbrink.....	Scholarship	300 <sup>1</sup>
History	M. L. Shipley.....	Scholarship	300
Mathematics	G. W. Starcher.....	Scholarship	300
	L. L. Rabe.....	Scholarship	300
Romance Languages	Virginia R. Young.....	Scholarship	300
Sociology	George Eaton Simpson.....	Scholarship	300

#### APPOINTMENTS MADE BY PRESIDENT KINLEY

The Secretary presented also for record a list of appointments made by the President of the University.

Berg, C. P., To give instruction in Physiological Chemistry, on one-half time, in the Summer Session of 1926, beginning June 21 and ending August 14, at a compensation of one hundred twenty-five dollars (\$125) for the session. (May 11, 1926)<sup>2</sup>

Casey, W. C., Assistant in Political Science, on one-fourth time, for ten months beginning September 1, 1925, at a cash compensation of four hundred dollars (\$400). This supersedes his previous appointment. (May 7, 1926)

Fahnestock, M. K., Special Research Assistant in Mechanical Engineering, in the Engineering Experiment Station, beginning April 10, 1926, and continuing until further notice, at a cash compensation at the rate of two thousand dollars (\$2000) a year. (April 14, 1926)

Ingersoll, A. W., To give instruction in Organic Chemistry in the Summer Session of 1926, beginning June 21 and ending August 14, at a compensation of three hundred fifty dollars (\$350) for the session. (May 11, 1926)

Kilmartin, Robert, Architectural Designer in the Office of the Supervising Architect, beginning April 24, 1926, and continuing until September 1, 1926, subject to the rules of the Civil Service Commission, at a cash compensation at the rate of two hundred sixty dollars (\$260) a month. (May 4, 1926)

<sup>1</sup>Declined.

<sup>2</sup>The date in parenthesis is the date on which the appointment was made by President Kinley.

Mahoney, Catherine E., Technician in Obstetrics and Gynecology, in the College of Medicine, on one-half time, for five months beginning April 1, 1926, at a cash compensation of three hundred seventy-five dollars (\$375). (April 22, 1926)

Mahoney, Catherine E., Technician in Surgery, in the College of Medicine, on one-half time, for five months beginning April 1, 1926, at a cash compensation of three hundred seventy-five dollars (\$375). (April 22, 1926)

Noller, C. R., To give instruction in Chemistry in the Summer Session of 1926, beginning June 21 and ending August 14, at a compensation of three hundred fifty dollars (\$350) for the session. (May 11, 1926)

Sandborn, L. T., To give instruction in Organic Chemistry, on one-half time, in the Summer Session of 1926, beginning June 21 and ending August 14, at a compensation of one hundred twenty-five dollars (\$125) for the session. (May 11, 1926)

Sennewald, Mrs. E. F., Research Chemist in Pediatrics, in the College of Medicine, for three months beginning April 1, 1926, at a cash compensation of six hundred dollars (\$600). (April 20, 1926)

Sherwood, G. R., To give instruction in Inorganic Chemistry, on one-half time, in the Summer Session of 1926, beginning June 21 and ending August 14, at a compensation of one hundred twenty-five dollars (\$125) for the session. (May 11, 1926)

The Board adjourned.

H. E. CUNNINGHAM  
*Secretary*

MERLE J. TREES  
*President*

This Page Intentionally Left Blank



**MEETING OF THE BOARD OF TRUSTEES**  
**OF THE**  
**UNIVERSITY OF ILLINOIS**

---

**June 12, 1926**



The quarterly meeting of the Board of Trustees of the University of Illinois was held at the University, in Urbana, at 9 o'clock a. m. on Saturday, June 12, 1926.

The following members were present: President Trees, Mr. Armstrong, Mr. Barr, Mrs. Busey, Mrs. Evans, Mrs. Grigsby, Mrs. Ickes, Dr. Noble, Mr. Wham.

President Kinley was present.

**MINUTES APPROVED**

The Secretary presented the minutes of the meeting of May 15, 1926. On motion of Mrs. Evans, the minutes were approved as printed on pages 587 to 603 above.

**COMMITTEE ON STANDING COMMITTEES**

The special committee on standing committees of the Board, Mr. Armstrong, Mrs. Ickes, and Mr. Barr, reported a recommendation that no change be made in the list of standing committees at this time.

On motion of Mr. Armstrong, this recommendation was adopted and the committee was discharged.

**GREGORY MEMORIAL**

Mrs. Ickes, for the special committee on a memorial to Regent J. M. Gregory, made a report of progress and asked for further instructions from the Board.

This matter was discussed and the committee was requested to confer with the interested alumni and report later.

**OPTION ON PERCIVAL FARM**

Mrs. Busey, for the Committee on Agriculture, reported a recommendation that the University do not avail itself of the option to purchase the Percival farm at the present time.

On motion of Dr. Noble, this recommendation was adopted.

**MATTERS PRESENTED BY PRESIDENT KINLEY**

The Board considered the following matters presented by the President of the University.

**DEATH OF CAPTAIN JOHN R. TREVETT**

(1) Announcement of the death this day of Captain John R. Trevett, a member of the Board from 1913 to 1919.

On motion of Mr. Barr, the President of the Board was directed to appoint a committee to draft resolutions of regret. President Trees appointed Mrs. Busey, Mr. Wham, and Dr. Noble to act on this committee.

**BAND OVERCOATS**

(2) A letter from the Alumni Committee to secure overcoats for the band:  
June 9, 1926

*President David Kinley, University of Illinois*

DEAR PRESIDENT KINLEY:

Having straightened up the final details of our work as members of the Band Overcoat committee, appointed by the Alumni Association to solicit funds to purchase overcoats for the band men, we now take pleasure, on behalf of alumni and other friends of the University, in presenting to the University of Illinois 204 band overcoats. These were purchased with funds contributed by alumni and other citizens. The total amount received was \$6,326.85. All of this money except \$9.26 was spent for band overcoats and for expenses connected with soliciting the money. The \$9.26 remaining has been turned over to the band fund.

Sincerely yours,

C. A. KILER, '92  
*Chairman*

A. A. HARDING, '06  
CARL STEPHENS, '12

On motion of Mrs. Grigsby, this report was received for record and the President of the University was directed to express to the committee the appreciation of the Board.

#### DEGREES CONFERRED IN JUNE, 1926

(3) I request authority to confer degrees at the Commencement exercises in Urbana, June 14, and confirmation of the conferring of degrees in the Chicago departments, June 11, on the following duly qualified candidates recommended by the University Senate; and the same authority in case of candidates recommended by the University Senate who shall complete the requirements during the summer session.

On motion of Mrs. Busey, these degrees were authorized.

#### SUMMARY OF DEGREES, JUNE, 1926

##### *Degrees in the Graduate School*

A.M.....	81
M.S.....	78
M.Arch.....	1
Cer.E.....	1
C.E.....	3
E.E.....	4
M.E.....	2
Ph.D.....	53

*Total*..... 223

##### *Baccalaureate Degrees*

A.B.....	362
B.S. in Liberal Arts and Sciences.....	31
B. Litt. (class of 1878).....	1
B.S. in Commerce.....	267
B.S. in Engineering.....	198
B.S. in Engineering (class of 1876).....	1
B.S. in Agriculture.....	102
B.S. in Education.....	225
B.Mus.....	12
B.L.S.....	11

*Total*..... 1210

##### *Degrees in Law*

B.S.....	11
LL.B.....	28
J.D.....	3

*Total*..... 42

*Total, Colleges and Schools at Urbana*..... 1475

##### *Degrees in Medicine*

B.S.....	65
Certificate in Medicine <sup>1</sup> .....	125

*Total*..... 65

##### *Degrees in Dentistry*

B.S.....	5
D.D.S.....	26

*Total*..... 31

<sup>1</sup>Showing the completion of four years' work—not counted as degrees.

<i>Degrees in Pharmacy</i>	
Ph.G.....	184
Certificate in Pharmacy <sup>1</sup> .....	30
<i>Total</i> .....	184
<i>Total, Departments in Chicago</i> .....	280
<i>Total, All Departments, June</i> .....	1755
<i>Total in February</i> .....	180
<b>TOTAL, ALL DEPARTMENTS, 1926</b> .....	1935

## COLLEGE OF LIBERAL ARTS AND SCIENCES

## Degree of Bachelor of Arts

## In Liberal Arts and Sciences

WINIFRED JANE ADKINS	BONNIE B BUTNER
DONALD CAMERON ALLEN	MARY KATHLEEN CALHOUN
HAROLD IRVIN ANDERSON	EDNA MALOY CANTER
LILLIAN AUGUSTA APPELGATH, with honors in History	HOWARD VERNON CANTER, Jr.
ELIZABETH MARGARET BABB	HAMILTON HYE CARD
ROBERT MILLEN BABBITT, Jr.	GENEVIEVE HARRIETT CAREY
ROSE ESTHER BAER	GERSHOM NARRAMORE CARMICHAEL
EDNAH ELIZABETH BAKER	ROBERTA STROHEKER CARMICHAEL
ROBERT VERNE BAKER, with honors in Political Science	BEATRICE MAE CARTER
CATHERINE BARR	FRANCES CHARLOTTE CASELEY
LAURINDA MAY BARR	DOROTHY ELEANOR CHESTER
KATHARYNE ELLIOTT BAULD	BERNARD WILLIAM COHEN
GLADYS MAXINE BAXTER	MARY LOUISE COLLIER
KATHARINE BEARDSLEY, with honors in English	LUCILLE MEYER CONIBEAR
RUBIE E BECKWITH	JOHN PAUL CORLEY
VIRGINIA THELMA BELL	HELEN ELIZABETH CRABBS
MARGARET HELEN BELSLEY	VERNITA M CRAWFORD
NINA BENNETT	MARY ELIZABETH CRINK
GENEVIE CASTLEMAN BLANKENSHIP	AMY ELINOR CRISLER
LYLYAN HILDA BLOCK, with honors in Geography	ELIZABETH BARRATT CULLEN
MARTHA ELIZABETH BLOOD, with honors in English	MILDRED ELOISE DAMRON
DOROTHY BLUMENFELD	DONALD WOODARD DAVIS
TELVA RUTH BLYTHE	DALE MARSHALL DAVISON
WILLIAM SERENO BODMAN	LILLIAN IRENE DAY
MARIE MARGARET BOEHM	MAE DONA DEAMES
GEORGE DIMITRIUS BOLLAS	NEILSON CAREL DEBEVOISE, with honors in History
CARL ERNEST BORKLUND	BERNARD MARTIN DECKER, with honors in English
CAMILLE JULIETTE BOUIN BOUGHTON	NELLIE ESTHER DELONG
CHARLES FREDERICK BREISH	WALLACE RANKIN DEUEL, with honors in English
GAIL MILDRED BROOK	FLORENCE ADELLA DICKIE
ALTO WILLIAM BROWN	ASLER CAR DIGHTON
LOUISE ALICE BRUMBAUGH, with high honors in History	HUGH ARMSTRONG DOLLAHAN
FANNIE BUKY	MARY WINIFRED DREW
MARION LOEB BUMSTEAD, with honors in Latin	WILLIAM ALBERT DREYER
GENEVIEVE MARIE BURNS	HELEN ESTELLE DUFFY
	CAROLYN FRANCES EADS, with honors in English
	ELFIA IRENE ELLIS
	GLADYS LORENE ENGLAND

<sup>1</sup>Candidates under 21 years old—not counted as degrees.

- MARIAN ELEANOR ERICSON  
 EVA JUNE EVANS  
 ANITA ADALINE FABRI  
 DAISY FAIRFIELD  
 JANE FRANCES FAISSLER  
 LOUISE ELIZABETH FELDWISCH  
 CATHERINE EUGENIA FERGUSON  
 JEROME GORDON FINDER  
 FRED DANIEL FISHER  
 MARION IRENE FISHER  
 DORIS JESSIE FLAGG, with honors in  
   English  
 MARY ADELINE FORESTER  
 CHRYSYAL FERN FOWLER  
 ERNEST FRANKLIN FOX  
 RALPH WALDO FREEMAN  
 BERNARD ALLEN FRIED  
 ELIZABETH LORNA FRY  
 FAYE IRENE FULLERTON  
 WILHELMINA FULLERTON  
 ALVIN ALBERT FUSON  
 CHESLEIGH LOUIS GARARD  
 GENEVIEVE MARGARET GERE, with honors  
   in Sociology  
 JAMES WILLIAM GOODWIN  
 EDWARD ABE GORENSTEIN  
 DOROTHY IRVE GRANT  
 RAYMOND HAROLD GROFF  
 BEATRICE ELIZABETH HADAM, with hon-  
   ors in Mathematics  
 MARTHA JEAN HALE  
 ALTON GIFFORD HALL, with honors in  
   Political Science  
 CONSTANCE LOUISE HALL  
 HOMER HOYER HANNA  
 MARTHA HARKER  
 OLGA HARTMAN  
 RICHARD ELLIS HASWELL, with honors  
   in English  
 ROSENE ALICE HAWTHORNE  
 VIRGINIA LEE HAYES  
 LESLIE RAY HEDRICK  
 ALVERDAH DOROTHEA HELMING  
 EINAR AXEL HELSING  
 HAZEL MAE HEMPHILL  
 CLAIRE BELLE HENDERSON, with high  
   honors in Latin  
 SNYDER E HERRIN  
 DOROTHY IRENE HILL  
 HELEN MARCELLA HOCKMAN  
 LESTER EUGENE HOLLOWAY  
 REBECCA NAOMI HOLMES  
 CHARLOTTE HORWEEN  
 JEROME JULIEN HORWITZ  
 ANITA MAYE HUCKER  
 LANSING DEFOREST HUNT  
 KATHARINE AMANDA HUTCHINS  
 CHARLES ALBERT INNIS  
 FRANCES EITHEL IRISH  
 BEULAH BLANCHE JACKS  
 ALICE MABEL JACOBY  
 VALENTINE JOBST, with honors in  
   French  
 FRANCES ELIZABETH JOHNSTON, with  
   honors in Zoology  
 MERRILL HEARST JOHNSTON  
 ODIEN KURTZ JOHNSTON  
 EDWIN WILLIAM JOKISCH  
 META GEORGIA JOLLY  
 ARGYLE JONES  
 BLYTHE RANDOLPH JONES  
 RUDOLPH HORNADAY KAGEY  
 JAMES HOWARD KAHLERT  
 ARTHUR STANLEY KAUFMAN  
 RAMONA PAARMANN KEITH  
 DOROTHY VIRGINIA KELLY  
 STEPHEN JOHN KENNEDY, with honors  
   in Chemistry  
 JOHN THOMAS KIERAN  
 MARY CECILIA KIMBER  
 AGATHA CHARITY KINDER  
 DONALD BRUCE KIRSCH  
 KATHARINE MARGARET KNARR  
 MABLE WINIFRED KNAUER  
 FRANCES MARY KNIPP  
 GENEVIEVE KATHRYN KROEPEL  
 ALFRED ERLAN KRUMSIEK  
 NORMA ANNA KUCHMAN  
 RITA MAE KUHN  
 MARGARET MATILDA KUHNE  
 ESTHER NELSON LAMPERT, with high  
   honors in Bacteriology  
 LOGAN LAND  
 VIOLA GLADYS LANG  
 LESLIE LEONARD LARSON  
 DONALD LAMPTON LAURITSEN  
 HELEN ELIZABETH LAVENDER  
 JOHN WILLIAM LAWRENCE  
 WU YUEY LEN, with high honors in  
   Philosophy  
 ESTHER BURNETT LEVINGS  
 RUTH MARION LEVY  
 WILLIAM ALEXANDER LIGGETT  
 HAZEL RUTH LINDLEY  
 GRACE AVIS LIVINGSTON  
 AMY MARIE LOBSTEIN  
 EARL NORTON LOCKARD  
 JULIA MARGARET LUNDSTROM, with hon-  
   ors in Chemistry  
 EARL MATTHEW LUSTGARTEN  
 HELENA MARIE LUTHER  
 MARION BRENNAN MCCARTHY  
 ELEANOR LINDSAY McCAULEY  
 GRACE LEE McCLELLAND  
 VERA KATHERINE McCOMBS  
 HILMA MABEL McCUE

- WILLIAM SCOTT McDOWELL  
 HUGH ADDISON McEDWARDS  
 HELEN SARAH McFADDEN  
 DOROTHY McGINNIS  
 CATHERINE SEDULIA McGRATH  
 EDNA MARY McGRATH  
 MARJORIE EVELYN McKEOWN  
 ANITA CLAIRE McLEAN  
 FRED JAMES McMANUS  
 MARGARET ISABEL McMILLAN  
 MARY CATHERINE McMILLAN  
 GERTRUDE ISABEL MACINTYRE  
 MARGARET THORNE MANGAN  
 THEOPHILUS MARCELLUS MANN  
 JOSEPHINE MABLE MANTZ  
 FRANCES ELIZABETH MARTIN  
 FRANK LESLIE MATOUSEK  
 HELEN GERTRUDE MESLER  
 MINNIE ISOBEL METTE  
 CHARLES HIMES METZEL  
 IRENE CLARA MICHELMANN  
 MAUDE MAREECE MILLER, with honors  
 in Botany  
 JOHN PHILIP MINIER  
 EUGENE WENTWORTH MOCK  
 GERTRUDE ELIZABETH MOORE  
 VIRGINIA BELLE MOORE  
 WILLIAM BENJAMIN MORGAN  
 KATHERINE JEAN MORRIS  
 CAROLINE ALLEN MORTON  
 ULYSSA ALICE MOSKOS  
 LOIS MAE MURPHY  
 FLORA FARNSWORTH MURRAY  
 KATHRYN NABER  
 DOROTHY WILMOTH NEEDHAM  
 PAULINE HALL NESMITH  
 HELEN NICHOLS  
 GRACE ELIZABETH NORMAN  
 ROBERT EARL NORRIS  
 NORA ORPHA NULL, with honors in  
 English  
 WILLIAM CLAIRE O'BRIEN  
 MARGARET OLDFATHER, with honors in  
 History  
 PHILIP CHEVERTON OLESON  
 RUTH CAROLYN OLSON  
 SELMA MARIE OLSON  
 LANE BOYD OSBORN, Jr.  
 MARGARET OWEN  
 ETHEL PARR  
 EDMUND LESTER PEARSON  
 ELIZABETH BERTHA PECKENPAUGH  
 GERTRUDE JULIA PIEPER  
 CREEL BRADEN PLUNKETT  
 EMMA RUTH POGGENSEE  
 MARY AGNES POLK  
 JUNE PORTER  
 CLARA LOUISE POWELL  
 KENNETH RALPH PRINGLE  
 FREDERICK HENRY PRUITT  
 LORA GENE PUSEY  
 CLAUDE WILSON PYLE  
 ROSALIA RAFFL  
 ALBERT LeROY RAND  
 JAMES TYLER RANKIN  
 FLOSSIE MAE READ  
 WILLIS CAROL REDDICK  
 DOROTHY LOIS REEVES, with high hon-  
 ors in Romance Languages  
 THOMAS BRANHAM RENDLEN  
 MARY ELIZABETH RENNEN  
 NORMAN LEWIS RICE  
 FRANCES ELIZABETH RINEHART  
 ADELAIDE TALBOTT ROCHE  
 RUTH HANNA ROSS, with honors in  
 English  
 HELEN VICTORIA ROTHROCK  
 GEORGE ALBERT RUDOLPH  
 FRED RUEB, Jr.  
 JESSIE DEBORAH RUNYARD  
 JOSEPHINE CHOWNING SAGER  
 VIOLA SALZMANN  
 MILDRED GRACE SANDERS  
 FRANCES SCANDRETT  
 CLARENCE GEORGE SCHILLING, with hon-  
 ors in Mathematics  
 FRED CARL SCHIRRMACHER  
 PHILIP FLICK SCHOCH  
 CHARLES SCHWARZ  
 RUTH LYDIA SCHWEMM, with honors in  
 Education  
 RUTH GERALDINE SEAMAN  
 EVELYN ISABEL SENF, with honors in  
 Latin  
 GUY EMIL SEYMOUR  
 RUTH DUNN SHAUGHNESSY  
 WINIFRED CAROLINE SHINN  
 CARLETON ROTRAMEL SMITH  
 EDMUND JOSEPH SMITH  
 GEORGE ROBERT SMITH  
 HILDA VERA SMITH  
 JEANETTE AGNES SMITH  
 RUTH KATHRINE SMYTH  
 CARL VINCENT SMYTHE, with honors in  
 Chemistry  
 HIRAM FRANCIS SNIDER  
 HELEN LUCILLE SNYDER  
 RUTH GERALDINE SNYDER  
 RUTH ESTHER SPERLING  
 HARRY CHARLES SPOOR, Jr.  
 MARGARET LORENE STEINER  
 WALTER HERBERT STELLNER  
 MARY GENE STILFIELD  
 STELLA PRICE SUTERMEISTER, with honors  
 in Romance Languages  
 HELEN SWEET

SYDNEY CHIMIDZI TABOR  
 IRWIN CLAYTON TAYLOR  
 ISADORE LOUISE TAYLOR, with honors in  
     French  
 DONALD HARTLEY TEETOR  
 CHARLOTTE MARCIA THILO  
 AVERIL ELLIS THOMAS  
 LORA FRANCES THOMAS  
 MARY KATHARINE THORNE  
 VIRGINIA LILE THORNSBURGH  
 ALLEN RUSSELL THURN  
 MARY ELIZABETH TUCKER, with honors  
     in Zoology  
 MARGARET HELEN VANGERPEN  
 EVELYN WAIT  
 EDNA MAE HOWE WALTERS  
 FLORENCE MARGARET WALZ  
 EDNA LOUISE WARNER  
 ELISE WARNER  
 JEAN MABEL WATT  
 JENNIE WEBB  
 VIVIAN FAYE WEEDON  
 ANN MARGARETHA WEGFORTH  
 ARCHIBALD PETER WEIHL  
 EDITH LUCILE WELCH, with honors in  
     Spanish  
 EDNA EARLE WELD  
 EVERETT FRANKLIN WELLS  
 MAX ANSCOMB WESTON

MARION KATHRYN WHEELER  
 MARION ISABEL WHITE  
 RUTH AGNES WHITE  
 WAYNE STEVENSON WHITE  
 EDITH MAY WHITFIELD  
 ESTHER MARIE WIELAND, with honors in  
     Zoology  
 DOROTHY CLARICE WILLCOXEN, with hon-  
     ors in French  
 GRACE CATHERINE WILLIAMS  
 LUCILE EMILY WILLIAMS  
 ORAL BERNICE WILLIAMS, with honors  
     in Sociology  
 BEATRICE MARCELLA WILLIAMSON, with  
     high honors in Bacteriology  
 EUNICE FLORENCE WILLIS  
 HAROLD BOWEN WILLMAN  
 ELEANOR FAY WILSON  
 HENRY GROSS WILSON  
 MOHLER STUDEBAKER WITWER  
 WILLIAM WEBSTER WOHLFARTH  
 CLARA KESSLER WOOD  
 FRANCES McDONALD WRIGHT  
 LOUISE WRIGHT  
 DOROTHY HELENE WRIGLEY  
 MILDRED REED YATES  
 ASA DOUGAL YOUNG  
 RAY ZINGREBE

#### In Home Economics

JENNIE LOUISE ARMSTRONG, with honors  
 MARYBELLE ARMSTRONG  
 BERNADINE JULIA BAILEY  
 MARGARET OGDEN BROWN  
 IDA MAURINE CISNE  
 MARGARET LOUISE DE CLERCQ  
 ESTHER COFFEEN  
 FLORENCE MARY COLE  
 RUTH IOLA DANIEL  
 ELIZABETH ERVIN  
 GEORGIA ELIZABETH FIOCK  
 MARY LOUISE FRY  
 MAUDE GLENN  
 MARY FRANCES HALL  
 LEAH AGNES HANCOCK

ELLEN MARGARET HOLTON  
 LUCINDA ALICE KIMMEL  
 MARY JANE MCBRIAN  
 ELIZABETH LORENE MCGILL  
 MARGARET ELIZABETH MCKNIGHT  
 FLOSSIE LILLIAN PRIEWE  
 MARGARET JESSIE ROBERTSON  
 GLADYS CLARA SCHWARTZ  
 NONA MARGARET SCHWARZ, with honors  
 JENNIE FERN STOCKHAM  
 DOROTHY ETNA STYAN  
 MILDRED SWENGEL  
 MILDRED VERE WEAVER  
 HELEN WILLIAMS

#### Degree of Bachelor of Science

##### In Liberal Arts and Sciences

MARIE AMELIA ANDERSCH  
 FRANCES AGNES BRIGGS, with honors  
     in Chemistry  
 CARYL BERNICE CONELY  
 HORACE ALBERT DEANE

RICHARD WALTER FREEMAN  
 EMILIE MARION HATHORNE  
 LESLIE ARNOLD HOLMES  
 STEWART CLARK HUSSEY

## In Chemistry

CHESTER WALLACE BENNETT, with high honors	DONALD LEWIS GUERNSEY
MILTON GALLAGHER	JULIUS WALTER MEYER
DEFOE CHILDRRESS GINNINGS, with honors	BENJAMIN GORDON POAG
	EDWARD ZIMBON

## In Chemical Engineering

EARL EDWARD DAVIES	RICHARD SHUMWAY STOKES
KENNETH RUDOLPH FITCH, with honors	LEONARD LOUIS SUTKER
ARTHUR LORIN HEPLER, with high honors	RALPH HAYES TALBOT
RUSSELL EDWARD McMURRAY	WILLIAM EDWARD VAUGHN
FREDERICK TRAVIS RANDOLPH	JAMES ROBERT WALL, with high honors
EVERETT JESSE SHAW, with high honors	ERNEST GARDINER WALTERS, with honors
ALFRED WALLIN SIKES	GORDON GEDDES WARREN
	MORTIMER ALEXANDER YOUKER

## In Applied Optics

ADELBERT EARNEST WUESTEMAN

(In lieu of Bachelor of Arts in Liberal Arts and Sciences, 1925)

Member of the Class of 1878 who received a certificate of graduation, and upon whom is now conferred the degree of Bachelor of Literature, course of English and Modern Languages

FRANK HAYDEN LLOYDE

## COLLEGE OF COMMERCE AND BUSINESS ADMINISTRATION

## Degree of Bachelor of Science

## In Accountancy

ROBERT ROBINSON ALLENTHARP, with honors	LUTHER HANCOCK LYON, with honors
GEORGE MARTIN ANDERS	BERNARD MEYER, with honors
PAUL MARCUS ANDERSON, with honors	EUGENE SHERLOCK MOLL
DWIGHT KERMIT BALL, with honors	WILLARD LEAVITT MOULTON
JOE ABRAHAM BLOCK, with honors	RUTH DOROTHY PEABODY, with high honors
LOWELL BYRON COLLINS	ERROL TRAYLOR PICKEREL
RALPH RAYMOND CONNER	GEORGE LOFGREN REID
HELEN MYRA CORBIN	WILBUR LOUIS SCHROEDER
GLENN YOUNGER DAVIDSON	ARTHUR SKELTON
CHARLES CLIFTON DELONG	JAMES BEATTIE SMITH
RAY ANDERSON DIVERS	JOSEPH EDWARD SMUCZYNSKI
FRANCIS FRIEDGEN ELLIOTT, with honors	DONALD AYRES SNYDER, with honors
JANET CANFIELD GOBEL	JACK IRVING STAR*
FREDERICK JOSEPH HAMLIN	WILLIAM MURRAY STORY
HAROLD ELLIOTT HARMON	OSCAR SUTIN
KENNETH WILMER HURST	ROBERT DRUMMOND THOMPSON
HENRY FRANCIS JACOBS	JOSEPH ELLIS VOYLES
DONALD RICHARD JOHNSON	WILLIAM FLOYD WEBB
GEORGE FREDERICK KEEN	ARTHUR HARRY WINAKOR, with honors
MILTON HARRY KLUTE	CASIMIR STANLEY ZALEWSKI
NORMAN WILLIAM KURZ	HENRY WENSELL ZIMMER
HERBERT BYRON LOWE	

\*The diploma of this student is withheld until he has fulfilled the required Summer Camp training.



## In Banking and Finance

ISABELO TORREGOSA AGUILAR	JOSEPH THOMAS LEWIS
CHARLES WILLARD BRADT	COLLIN WILFRED McILHENNY
CHARLES ADDISON BROWN	ROBERT LOCKWOOD MARSH
ORRIS EDWARD DUERINGER	WILLIAM MOSES MORRISON, with honors
AGUSTIN CARRALDE FABIAN	PARK RICHMOND
HOWARD HENRY GILSDORFF	MITCHELL SAPER
KENNETH RAMSTEN HERSH	JAMES EDWARD TRABUE
PAUL VITT HOUGH	PHILIP WESLEY VANCE
JAMES MICHAEL HUCK	PHILIP VORIS WELSHIMER
CARL WILLIAM LAUER	JAMES KINDRICK WILLIAMSON

## In Commerce and Law

JAMES WORRELL BARR	CARROL JOSEPH KOHNER
ROBERT FRIEDLANDER	RILEY McCLAIN, with honors
HAROLD MARVIN GOLDSTEIN	BENJAMIN EDWIN MARK
RUSSELL CYRUS GROFFMAN	MARSHALL MEYER
FRED LOUIS HABEGGER	ALFRED FRANCIS NEWKIRK
ALFRED ERNEST FRANK HACKBARTH	JOSEPH THOMAS SCOTT
HAROLD IRVING KLIVANS	ARTHUR PAUL WILKENING

## In Commercial Teachers

BLANCHE MARIE COLVIN, with high honors

## In Foreign Commerce

OLIVER STEWART PATTERSON

## In General Business

PAUL MATHIAS ALBERT	FERN CRABTREE
LOYD BENJAMIN ALLNUTT	FREDERICK CROWDER
WALTER THEODORE ANDERSON	WILBUR FORREST CRUMMER
DOUGLASS CHARLES ARRICK	ESTHER CHARLOTTE CUTLER
EPHRAIM LEE BACH	HELEN VIRGINIA DALLAS
JOHN HANSON BANDY, with honors	BURDETTE MYRON DAVIS
FRITZ ALEXANDER BAUER, with honors	LAWRENCE EVERETTE DIMOND
THOMAS GREENLEAF BEEBE	JAMES FRANCIS DUNCAN
HOWARD ROMINE BEEDLE	EARL LEONARD EDQUIST
LOUIS ALFRED BIEL	WILLIAM WALLACE EMS
HAROLD CHARLES BLADEL	THOMAS FARRIS ENGLISH
JOHN HENRY BLUM	RALPH CREMER ENYART
ELMER LEWIS BREY	EARL WEBSTER FISHER
HANS OTTO BROTHEN	ROBERT BORDEN FLETCHER
JOHN COLUMBUS BROWN	JOHN WILLIAM FLUDE
BASEL HARRY BRUNE, with honors	FRED HOLDEN FOX
JAMES DAVID BUNTING	MARY BARBER FRANKLIN
LELAND CROWL BURCHELL	CORWIN WILL GELWICK
LAWRENCE ANDREW CARL	LEONARD BECK GILBERT
KENNETH DUNCAN CARPENTER, with honors	LESTER HARRY GODA
PAUL FOUSHEE CARPENTER	OSCAR HERBERT GOEBEL
RUSSELL NADEN CHALLACOMBE	MILTON CARL HAAS
LEONARD U COHEN	VERNE LESLIE HAHNEMAN
NEIL CHANDLER CONKLIN	HAROLD FREDERICK HAINES
ARTHUR EDWIN CORYDON	LEONARD MARTIN HAINES
CHESTER EDWIN COTTINGHAM	CARL HENRY HANNAMAN
WILLIAM HENRY COUGHLIN	LEWIS ELWOOD HARLAND
RUFUS BRUCE COWAN	GUNTHER WILLIAM HARMS
	CARTER HENRY HARRISON

DELAWARE HARRISON  
 JOSEPH ALFORD HART  
 GLENN ALLEN HAYGREEN  
 GEORGE EDWIN HENDERSON  
 JULIEN OTTO HEPPES, with honors  
 HOWARD HARRISON HIATT  
 RALPH O HOFFMAN  
 CLAUS EDWARD HOGLUND  
 RUSSELL RAYMOND HUGHES  
 ROBERT CAPRON HUNTER  
 CATHERINE ARLINE HURON  
 FRANCIS WILBUR ITTNER  
 SYLVESTER HIRAM JOHNSON  
 WALTER RYERSON JOHNSON  
 GOMER BEANE JONES  
 HUGH EMLYN JONES  
 ADELBERT CLAUDE KEELEY  
 WILLIAM CARSON KENNEDY  
 ROBERT WALTER KOCH  
 EDWARD FRANK AUGUST KOEPKE  
 DUFF BERTRAM LAYNE  
 KERMIT CHASE LICHTY  
 THOMAS HARRISON LOGAN  
 ADAM WAYNE LOVE  
 JAMES SIMPSON McANULTY\*  
 CHARLES EDWIN McINTIRE  
 JEROME DURHAM McLAUGHLIN  
 GEORGE GORDON MACKAY, with honors  
 RAMON FRANCIS MAGUIRE  
 VINCENT PAUL MAIER  
 SYLVESTRE JACQUES MARLAIRE  
 SELTZER LAMBERT MAULFAIR  
 LAURA JOSEPHINE MAZANEK  
 ARTHUR WILLIAM MEYER  
 NORMAN WELLS MILLER  
 RALPH AVERY MILLER  
 GEORGE JOHN MOEHLLENHOF  
 HARRY GRINDLEY MOJONNIER  
 HOWARD HOMER MONK  
 DOROTHY RACHEL MOSIER, with honors  
 ELMER LEHMAN MOYER  
 JOHN MRACEK, JR.  
 ETTA EMMA MURRAY  
 THEOREN JERROLD MURVIN  
 GEORGE WILLIAM NASEEF  
 HAROLD DWIGHT NEILL

ELDON ANSEL NICHOLS  
 LINCOLN WENDELL NICKERSON  
 WALTER BERNARD NICKOL  
 MARGARET SHERRILL NOBLE  
 WARREN CHARLES OLSON  
 SAMUEL PAPANEK, JR.  
 HORACE TORENCE PHIPPS  
 CHARLES JOSEPH PINNEY  
 ALFRED WOLF POLLOCK  
 GEORGE RASMUSSEN  
 RICHARD WEYER ROBERTS  
 ROBERT WILLARD ROSENE  
 RICHARD PEDER ROVELSTAD  
 GEORGE DONALD RUMSFELD  
 WILLARD CORNELIUS RUNKLE  
 MARGUERITE ROSA RUSSENBERGER  
 JOHN HENRY SCHUMACHER  
 BLOICE M SCHWARZWALDER  
 LAWRENCE JOSEPH SHAPPERT  
 SIN-YUNG SIM  
 CAUSTY CLYDE SIMKUS  
 FRANK SMITH  
 JAMES KENNETH SMYTH  
 RUTH ELIZABETH STANLEY  
 HAROLD WILSON STORER  
 JOHN THEODORE SWARTZ  
 FRANK MACKAY TAYLOR  
 ERNEST ADELBERT THAYER  
 DOROTHY EVELYN THOMAS  
 FREDERICK RANDOLPH TREDWELL  
 JOHN HENRY TRUE  
 JUDSON FREDERICK HOWE TURTON  
 WILLIAM ROBERT VANDERMARK  
 WILLIAM HAMILTON WALLACE  
 HOWARD EMERSON WARREN  
 WILLIAM HENRY WELGE  
 HAROLD WILLIAM WERNO  
 HUGH WILSON WILKIN  
 ABRAM GERALD WILSON  
 WILLARD JACOB WISE  
 CLIFFORD RODERIGH WOODFORD  
 ROBERT WILLIAM YATES  
 ROBERT YÜ, JR.  
 ALLAN NORMAN ZACHER  
 FREDERICK CHARLES ZELTMANN  
 HARRY HUDSON ZIEGLER

In General Railway Administration

ANDREW JACKSON DARNALL  
 HARRY JOHN GIFFING

FAYETTE BALDWIN SHAW, with honors

In Industrial Administration

JOHN RAYMOND BORLING, with honors  
 COLVILLE JOHN DONNELLY  
 AGUSTIN CARRALDE FABIAN  
 ELMER OETTER GROHNE

GEORGE WILLARD HADLOCK  
 SAMUEL HIRSCHBERG  
 THOMAS JOSEPH HYNDIS  
 THOMAS GORDON KELLY

\*The diploma of this student is withheld until he has fulfilled the required Summer Camp training.

CARROLL JACOB MAAS  
 NORMAN CLARK MAYER  
 JOHN JOSEPH MURPHY, JR.  
 JOSEPH PRINTZ ROTH

ALOYSIUS CHARLES STONEMAN  
 HENRY PATRICK WALSH  
 ARTHUR THEODORE YUENGER  
 ROY ZIMMERMAN

In Public Utilities

FREDERICK FAYETTE BUTTERFIELD  
 JAMES RENICK MARTIN

LEO JAMES O'GRADY  
 JOSEPH MARTIN ZABEL

In Accountancy and In Banking and Finance

WILLIAM LYLE FOX  
 LESLIE KEELEY LAIRD  
 RAYMOND SAMUEL MADISON, with honors  
 PHILIP LEONARD NORMAN  
 ALBERT HENRY PAUL, with honors

JOSEPH ELMORE PEHLMAN  
 WALLACE SAMUEL ROBINSON  
 SOLOMON STANGLE  
 VICTOR WILLIAM WALLIN

In Accountancy and In General Business

EDWARD RALPH COTHAM, with honors      JACK A COTTLE

In Accountancy, In Banking and Finance, and In General Business

JOHN G WOLF

In Banking and Finance and In General Business

ROYAL WELDON WASCHAU

In Commercial Teachers and In General Business

RUBY PATRICIA BLIZARD  
 VIVIAN ALINE LEASURE

RUTH JANE PATTERSON

COLLEGE OF ENGINEERING

Degree of Bachelor of Science

In Architecture

JOSEPH LEROY BERNER  
 JOHN WYATT GREGG  
 POWELL STORRS HALL  
 LEONARD CECIL HEDRICK  
 KENNETH CLEO HELMS  
 RALPH HAASE KLOPPENBURG

HARLEY JAMES MCKEE  
 CLAYTON THOMAS MIERS  
 FRANCIS RASSIEUR ROBERSON  
 HERBERT SOBEL  
 HOWARD WESLEY THOMAS  
 MARY THEYE WORTHEN, with honors

In Architectural Engineering

BERNARD BERGER  
 FREDOLPH ALBERT CERLING  
 WILBUR LEROY EDHOLM  
 CHARLES FRANCIS ELLIS  
 FREDERICK ARTHUR FREIBERG  
 JOSEPH WILLIAM GANSCHINIETZ  
 HOWARD SCOTT GARNs  
 RALPH THORNILEY HETHERLIN

KENNETH DICKSON JENNINGS  
 HAROLD CARL KNIEBUSCH  
 MAURICE GEORGE KOPPEL  
 JAMES EDWARD LILL  
 JEROME MITCHELL MALTER  
 HOBART SAMUEL PETERSON  
 PHILLIP ERVIN SONESON  
 JOSEPH JOHN WEILER, with honors

In Ceramic Engineering

JOHN GREEN BAER  
 LUTHER DELOS FETTEROLF, with high  
 honors

ARTHUR GERALD ROESKE  
 KENNETH BEACH STRONG  
 TRYMBAK WAMAN TALWALKAR

In Ceramics

GLENROY GARDNER GROGAN  
 RAYMOND WELLS MORGAN

CHARLES HENRY WOLFF

## In Civil Engineering

WILLIAM RANDALL BASSIE	FRANCIS WILLIAM MADISON
SMITH CULLEN BEAN, with honors	ALFRED MASTERSON, with high honors
HARRY ROBINSON BOSELEY	CLARENCE ROBERT MELTON
EUGENE CARTER BRAY, with honors	PERCY MICHENER
DONALD HENDERSON BUSHNELL	SETH BRADLEY MORRIS, with honors
CARL HAROLD CARLSON	EDWARD MENZEL NOON
MATTHEW FRANCIS CAVANAGH	OLLIE TAYLOR PARKER
DEWEY ROSS CONNOR	MILTON POLLACK
ALLISON JEROME COPE, JR.	CHARLES COURTLAND PRICE
RICHARD FRANKLIN COX	BRADFORD HILLS QUACKENBUSH
FRANCIS ALBERT DOLLINGER	ARMIN MEYER SCHULTES
RALPH KINKEAD DUPEE	HUGO JULIUS STARK
EMANUEL MANDEL FEINSTEIN	HENRY EDWARD STRUCK
WILLIAM FISCHMAN	CHARLES VAUGHN TALLEY
LYLE BURDETTE GARDNER	ARTHUR CHARLES TOSETTI
WILLIAM FREDERICK GERDES, JR.	MATEO MANGAOANG VERGARA, with honors
WILBUR GILFILLIAN GUILD, with honors	DANIEL VESPA
WALTER GEORGE HAGEMEYER	JOHN CULVER VOORHEES, with honors
CHARLES FRANKLYN HENDRICK	JOSHUA DIXON VOORHEES, with high honors
ROBERT EUGENE HILES	WILLIAM WHITESIDE WALLACE
ROBERT CHARLES HOFFMANN	CLARENCE LESLIE WATERBURY
J BENTON WESLEY JONES	KIRK AMBROSE WERDEN
CHUNG HO KANG	HERBERT LEROY WHITE, with honors
MARTIN WILLIAM KEHART	WILLIAM REEME WIDICK
JOHN JOSEPH KERWIN	JOSEPH FRED WINKLER
LEO JOSEPH KOCH	
WILLIAM JOHN MACKAY	

## In Electrical Engineering

GEORGE CARROLL ARMSTRONG	EARL FRANCIS HETTEL, with honors
RUSSELL ORRIN ASKEY	WAYNE HICKMAN
PAUL WALTER BEEDLE	HARKER HENRY HITTON
THOMAS PUTNAM BEGGS	RAY DAVIS KELL
LANGFORD TODD BOURLAND	WILFRED THOMAS KING, with honors
WILLIAM LYMAN BRANCH	ERNEST OTTO KRELL
JAMES RICHARD BRODERICK	JAMES WILLIAM LAIBL
OLIVER FORREST BURNETT, JR.	FRANCIS ELLSWORTH LEIB
HAROLD CAMPBELL CLENDENEN	OSCAR CHARLES LEVY
ARTHUR HAROLD DEMMER	WAYNE EDWIN LYNCH, with honors
BERNARD JOHN DIMFORD	AARON FRANK MCCRORY
BARNETT DONOVETSKY	JOHN DOMINIC MACCONO
LOUIS REINHOLD DOUGLAS	FREDERICK PAUL MORF, with honors
ADOLPH EDISON DROBISH	RICHARD MANDEVILLE PRICE
WILLIAM MITCHELL DROBISH	JOHN FRANKLIN PRIMM
RALPH LORING DUGGER, with honors	CHARLES HENRY REX
WILLIAM STEWART DUNCAN	MERVIN MONROE SHAFER
FRANK ORRIN DUTTON	JOHN RALPH SIMPSON
PHILIP WILLIAM EMLEY	ERICH MAX SOBOTA
JOSEPH WILLIAM GREENE	FRANKLIN WORLEY WOELTGE
JACK HARRIS HAZLEHURST	FRANK WILLIAM YARLINE
WILLIAM TRIMBLE HENDERSON	

## In Engineering Physics

RICHARD CECIL DARNELL, with high honors

## In General Engineering

CORLISS DORAN ANDERSON, with honors	JOHN GEORGE LYNCH, with high honors
HAROLD PETER ARKEMA, with honors	GEORGE ARTHUR MCCAMMON
GRANT ELMER BEVERLY	PETER PATRICK MANION
EDWARD EBER BRAZNELL, JR.	ERWIN FREDERICK STAHL
JOHN JAMES BROWNLEE	EARL PARIS WELLS
CHARLES EDWARD CLIFTON, JR.	ARTHUR FRANK ZITZEWITZ
GERALD JOSEPH HALEY	

## In Mechanical Engineering

NORVILLE JAMES ALLEMAN	WALLACE WESLEY McILWAIN
GUY BANISTER, with honors	MILO PALMER, JR.
ELMER AUGUSTUS BRAKER	ROLAND NELSON POWEL
ALLEN MARSHALL CAMERON	SAMUEL IRVING ROTTMAYER
LYNN HORATIO CLARKSON	WALTER GEORGE SCHLICHTING
GLENN EVERETT CRAMER	WILLIAM EDWARD SCHROEDER, JR.
JOHN NOWRY DEMMLER	RICHARD ALBERT SEEPE
DAVID ANTHONY DINSDALE	ROY WILLIAM SHIELDS, with high honors
WILLIAM HOMER GARRISON	ALFRED JAMES SHUTE
ROY CHARLES HAGEMAN	CURTIS ULYSSES SMITH
WALDO WILLIAM HAGNAUER	EDWARD DUANE STOETZEL
GEORGE ERNEST HENNING	RALPH HEARD STONE
HORACE MERRILL JOHNSON	EDWIN HAROLD TAZE
FAN-HSIH LEE	JOSEPH ANTON TOMASEK
JOHN FREDERICK LUHRS	ERNEST EDMUND VEIHL, JR.
JAMES HOWARD McCULLOUGH, JR.	RAMON FRENCH WIKOFF

## In Mining Engineering

CHARLES DONALD BORROR	EDMUND ROBERT MARTIN
JOHN SCOTT HEMPHILL	CHARLES JENNER STEPHENS

## In Municipal and Sanitary Engineering

EDWARD EWOLDT LAMP	EUGENE FREDRICK SCHAD
HELGE BERNARD NORAIN	HAROLD ALFRED VAGTBORG
JOHN CHOWNING SAGER	CHARLES THOMAS WRIGHT

## In Railway Civil Engineering

LEWIS HARRY BOND, JR.	WILLIAM LOUIS HUNT
IRVING VASLOW COHEN	HOWARD IGNATIUS SCHMITT

## In Railway Electrical Engineering

ROBERT SIMPSON CANNON	HENRY LAURENCE KUNZ
JOHN CLAYTON HARMON	FRANK BEVERLY POWERS

## In Railway Mechanical Engineering

JAMES HAROLD SMITH, with honors	THOMAS CORNELIUS STRESSER
---------------------------------	---------------------------

---

Member of the Class of 1876 who received a certificate of graduation, and upon whom is now conferred the degree of Bachelor of Science in Mechanical Engineering.

DANIEL WESLEY STOOKEY

## COLLEGE OF AGRICULTURE

## Degree of Bachelor of Science

## In Agriculture

DONALD JOHN AUBLE	ROBERT HUGH McNAIR
JOHN BABBAGE	McKINLEY VERN MAXWELL
FRANK BABICKY	ORVILLE OTHO MOWERY, with honors
EDWARD JOSEPH BALES	ARTHUR GLENN MULCAY
ELWOOD TOWNSEND BATEMAN	JOSEPH CLEMENT MURPHY
JESSE FERRIS BEAVER	GEORGE LYNDON MURRAY
EDWARD LAURENCE BERLEMAN	KENNETH CLYDE O'BRYAN
HENRY LLOYD BUCKARDT	EVERETT LEO PEARCE
FLOYD ALLEN BYRNE	CHESTER RAWLINGS POWELL
MARTIN PAUL CATHERWOOD, with honors	MILTON EDWARD POWELL, with thesis
LELAND HARLAN CORBIN	RALPH LEVI PUGH, with thesis
CLYDE LAVERNE CRAWFORD	LEONARD DINSMORE PURSELL
LOWELL CLEM CUNNINGHAM, with honors	GLENN SEYMOUR RANDALL
PAUL HOWARD DAVISON	RUSSELL NELFERD RASMUSEN, with honors
RALPH PEAKER DOBSON	ARMIN JOHN REHLING, with honors and thesis
RICHARD KAIGHN DUGDALE	JOHN WILLIAM SCHAFF, with thesis
ROSCOE DUTTON EILER	ELMER CHRISTIAN SCHEIDENHELM, with honors
HOWARD JOSEPH ELSON	FRED EMERSON SCHLOTS, with thesis
FRANCIS ALBERT EMBREY, with honors	MARY REBECCA SEARS
RUSSELL FLOYD EVERETT	HUBERT JOHN SLOAN
RALPH LOUIS FRANKENFELD	FRED SAMUEL SNYDER
ORLANDO FORD GARRETT, with honors	RUSSELL G STEWART
EARL RAYMOND GARRISON	GEORGE WILLIS STILL, with honors
JOHN ELDON GIESEKING, with honors	LUCIAN HART STRUBINGER
WAYNE AARON GILBERT	WILLIAM MATHEW STUMM
EVERETT EDWIN HAWLEY	GEORGE FROHMAN SULLIVAN
CHARLES WILLARD HAWORTH	LEON FRANK SWARTZ
MONROE RICHARD HIGGINS	JEWEL ERNEST THACKER
MARS MILTON HORNISH	REID RAYMOND TOMBAUGH
VICTOR JAMES JUDSON, with honors	LOWELL RAY TUCKER
JOHN HARTMAN JUNKENS	LAWRENCE AUSTIN WILLCOX
WENDELL WALTER KEMP	RUSSEL DeWITT WILLEY
WILLIS JAY LEIGHTY, with honors	
NORMAN DAVID McCOY	
HORACE YOUNG McCULLOCH	

## In Floriculture

LOYAL WILLIAM JOSEPH DeCLERC	JOHN CARL RATSEK
VIRGINIA KATHARINE HANSEN	ROBERT TEMPLETON VANTRISS
TROY KERN HARTWELL	MARY ETHEL WILLIAMS

## In Home Economics

KATHRYN LOUISE BARTLE	DOROTHY LUCRETIA RUTH MOORE, with honors
MARGARET VERA BIRCHARD	LUCILE PAULA NICOLET
MARY LOUISE BUCK	MARIE CHRISTINE PARR
JOANNA ELIZABETH CHAPMAN	RUTH ANNE SAVAGE
MYRTLE ROSS DICKINSON	DEBORAH WILDA SOLLIDAY
HELEN JANE EDISON, with honors	AMY JEANETTE TALLMADGE
DeETTA IONA GREER	ELIZABETH MARION WALKER
GEORGIANNA GABRELLA HICKS	RUTH WISEMAN
MILDRED GOLDEN HOLLAND	ANNETTE WRIGHT
LAURA FOLEY LUCKEY	

## In Landscape Architecture

JOHN HOWELL BERGEN, with honors	PHILIP CYRIL PUDEKER
ANDREW LARSON	OLIVE JEANNETTE STIMSON
MARY WILSON LONG	CHARLES REUEL SUTTON, B.S., with honors
JAMES GRANT MARSHALL	EDWARD AUGUST TAUBERT
CLAIRE ELMO ONEAL	
RALPH PEASLEE PERDUE	

## COLLEGE OF LAW

## Degree of Bachelor of Science in Law

PAUL ALOYSIUS BADEN	PAUL BERTEL NICKOLAI LIND
NORBERT WILLIAM BEHRENS	CLARENCE JOHN MELCHIOR
ALFRED WELLINGTON BOSWORTH	VICTOR CORNELIUS MILLER
WARREN YATES BROWN	CLARENCE ARTHUR MUHL
HOWARD MILLER DONER	CHARLES ARTHUR WESNER, with honors
MARIE ESTHER FUNKE	

## Degree of Bachelor of Laws

ALFRED OLIVER AHLSTRAND	WILLIAM COY INGRAM
EDWARD OWEN BOSHELL, B.S., 1923	CHARLES RALPH JOHNSTON
GORDON CARL BUNGE, B.S., 1924	JAMES EDWARD JONES, B.S., 1924
EMMONS PERRY CARL	CHARLES TERRY LINDNER
CLARENCE DEAN CHARLTON	WILBUR NELSON LONG
WILLIAM HENDRICK COOKE	CHARLES THOMAS McELWEE, Jr., A.B., 1924
RALPH WHITNEY CORWIN	EDWARD CREIGHTON MAXWELL
JEWELL IRWIN DILSAVER, B.S., 1924	CLARENCE JOHN MELCHIOR
MAURICE SAUL DOLIN	RICHARD JOHN NEAGLE, A.B., 1924
WILLARD HAYES FOUTS, D.D.S., Northwestern University Dental College, 1918	DAVID WESLEY NEEDLER
HARRY ARCHIBALD HALL	ROBERT STEVEN SWAIM
JAMES COLBURN HAMILTON	IRWIN CLAYTON TAYLOR
BYRON ORVIL HOUSE	EDWARD ROBERT WEINSTEIN
SHERMAN KELSO HUGHES	WILLIAM K. WHITFIELD, JR.

## Degree of Doctor of Law

RICHARD LLOYD OLIVER, B.S., 1925	GREYDON LYLE WALKER, A.B., 1924, with high honors
WILSON DEMPSEY PARTLOW, B.S., 1924	

## SCHOOL OF MUSIC

## Degree of Bachelor of Music

IRENE ADELE ALLAIS	VELMA IRENE KITCHELL
GLADYS JANE BIDWELL	HELEN LONGBONS
FRANCES MARGARET CREEK, with honors	ROBERTA LUCILLE MOORE
ROSEMONDE DONNABELLE FRY, with honors	JEAN KATHERINE PATTERSON
HELEN MARGARET GRIMES, with high honors	JESSIE LOUISE POTTER, with high honors
	EDITH MAUDE PULLEN
	ELNOR BERNICE STONE, with honors

## LIBRARY SCHOOL

## Degree of Bachelor of Library Science

ESTHER WILLARD ANELL, A.B., State University of Iowa, 1919
HENRY CLAY COX, A.B., Maryville College, 1923
CHARLES RUTHVEN FLACK, A.B., University of Alberta, 1925
EDITHE FAY HART, A.B., Illinois College, 1921

MIRIAM ERMINTRUDE HERRON, A.B., James Millikin University, 1919  
 FLORA EMILY HOTTES, A.B., University of Illinois, 1918, A.M., 1919, with honors  
 JESSIE PEARL JENKS, A.B., Leander Clark College, 1908  
 JULIA CLEMENTINE PRESSEY, A.B., Smith College, 1918  
 MIRIAM ROE, A.B., Ohio Wesleyan University, 1920  
 META MARIA SEXTON, A.B., Oberlin College, 1920, A.M., 1921  
 MARTHA ROBERTA DULIN STEWART, A.B., University of Texas, 1915

## COLLEGE OF EDUCATION

## Degree of Bachelor of Science

## In Education

LOLA MAY ABER	JUDITH MARGUERITE GUSTAFSON
ESTHER MIRIAM ARONSON	AELIZE HAACK
KATHRYN ALICE BAIRD	ROBERT HILLY HAMILTON
RUTH ELEANOR BAKER	GLENN ERNEST HANAFORD
MAMIE LEE BALDWIN	MARY FRANCES HAWTHORNE
RUTH ELOISE BASKIN	MARGARET SARA HEIMLICHER
MARGARET BARTRON BATEMAN	ESTHER ADAMS HIBBS
LUCILE MARY BAYLES	VERNA BEATRICE HIMES
PAUL KINGSLEY BENJAMIN	DOROTHY CATHERINE HITCHCOCK
HELEN LOUISE BLAINE	EVELYN HOKE
EVELYN GERTRUDE BONNEN	ROBERT NOBLE HOSKINS
RUBY MARIE BOWTON	ARTHUR VINCENT HOUGHTON
JANET GRACE BROWN	PHYLLIS MARY HUGHES
RUTH ELIZABETH BURLEY	JEANNETTE KEARSLEY HUSTED
MARY LOUISE BURNIER, with honors	HERMAN LESLIE JACOBSON
LOIS ELEANOR BUSCH	RUBY BEATRICE JACOBSON, with high honors
JAMES EVERETT BUSSART	HERBERT JAY
PAUL M. CALLAWAY	META GEORGIA JOLLY
JENNIE MATHEWS CATHCART	JEROME JOSEPH JORDAN
EUGENE CLAY CHENOWETH	CATHERINE MARY KANE
MILDRED EDNA CHRISTOFFER, with honors	ROSALIND WOODS KEELY
FRANK PATRICK COLLINS	DAN CHAPIN KINSEY
FRED HARMON CORRAY	HELEN BERNICE KNIGHT
CYNTHIA BLISS CORRIE	PAUL DEMPCY KNIGHT
FRED CHENOWETH DAIGH	ELIZABETH ANN LAIST
CATHERYN MATHIS DAVIES	MARY ELIZABETH LAMBERT
EARL H DEAN	MILDRED ANNA LANDWEHR
LEAFY PEARL DEMAREE	JAMES RUSSEL LANE
VIRGINIA ROSE DICUS	FRANCES WILLARD LANQUIST
MARGUERITE PIERCE DOLCH, with honors	KATHRYN ANN LANTZ
AVA MARIE DOODY	RUTH LINDER
BRYAN CLYDE DOOLEN	FRANCES LOUISE LINDLEY
EARL ERNEST DOWNING, with honors	MILDRED GRACE LINGENFELTER
GUSSIE MATHIS DOWNING	MARY LOUISE LONGSTREET
BEULAH JACORA DROM	LEONARD JAMES MCCrackEN
LUCILE GERTRUDE ELY	MARY CAROLINE McDAVITT
AGNES SEVERINE ERICKSON	BERNARD ALEXANDER McDONALD
ANTOINETTE MARIE FALLON	LOUISE ELIZABETH McGRATH
WILMA GERTRUDE FOSTER	DOROTHY JANE McNALLY
JESSIE BLANCHE FREDERICK	HELEN M McPHERSON
JESSIE PEARL GILBREATH	HARRY MEHOCK
HENRY FRANCIS GILSON	ANNE VALORIE MERSEREAU
ALICE M GOODWINE	MARIAN SUE MIHLIK
HELEN MARY GRIGGS	HELEN VESTA MILLER
MARY LUCINDA GROVER	LESLIE EDWARD MILLER



MARTHA MONTGOMERY  
 MARY MONTGOMERY  
 ARTHUR SNOWMAN MORSE  
 CLARENCE ARTHUR MUEHL  
 DOROTHY MAE MULBERRY, with honors  
 AMELIA EVE MUNCELLA  
 HELEN CATHERINE MUNROE  
 LUTHER LEE MUSE  
 OLIVER ODELL NANCE  
 MARGARET ELEANOR NEELD  
 ALEX NEMKOVSKY  
 HELEN EVELYN OSGOOD  
 HELEN ORA PARKS  
 EDNA PAUL  
 ADRIEL BARTON PAYNE  
 HERBERT EDGAR RAHE  
 OLIVER LAVERNE RAPP  
 ETHEL ANNE RAUE  
 OLIVE RUTH REED  
 MABEL FRANCES REYNOLDS  
 PAUL ARTHUR RIDGE  
 PAULINE ROTHBAUM  
 MERYL ALTHEA RUSSELL  
 LUELLE DOROTHY RYKOFF  
 ADALINE RUTH SABEN  
 EMILY FREDERICKA SCHENCK  
 MARY LOUISE SCHULTZ  
 KATHLEEN DOROTHY SHIELDS  
 HELEN LORETTA SLEADD

ROBERT PHILLIP SOUGHERS  
 NORMA KATHRYN SPARKS  
 MARY ELIZABETH SPRAGUE  
 GEORGE THOMAS STAFFORD  
 MARJORIE SALOME STAUFFER  
 GENEVA STEIN  
 EDGAR MILTON STOKKE  
 CHARLES ABRAM STOOKEY, JR.  
 RUTH STROUD  
 CECILIA FRANCES SULLIVAN  
 JOHN ALOSYSOUS TAHENY  
 WILLIAM WILLIS TURNER, with honors  
 VIRGINIA CATHERINE VANLIEW  
 VERA VEACH  
 CATHERINE MARIE WAGNER  
 MARY LOUISE WARREN  
 JEAN MABEL WATT  
 BESSIE FRANCES WEINFER  
 ETHEL MARIE WENTZ  
 HAROLD EUGENE WERTZ  
 DOROTHY IRENE WEST  
 JAMES HARVEY WESTFALL  
 ESTHER GRACE WHITESSEL  
 ESTHER NAOMI WILSON  
 PAUL RUTLEDGE WILSON  
 WILLIAM CHARLES WILSON  
 ANTOINETTE LUCILLE YODER  
 DAISY LOUISE ZIEGLER

## In Agricultural Education

EMMETT NICHOLAS FISHER  
 PAUL ERNEST JACK

EDWIN THOMPSON  
 GEORGE ENOCH VAN DYKE

## In Home Economics Education

FLORENCE EDITH BELSHAW  
 RUTH SABRINA CLAUSEN  
 JULIA LOUISE COLE  
 MILDRED ALICE DANIELS  
 ALBERTA MAY DENTON  
 EVA MARIE FARNWORTH  
 BONNABELL BRUCE FULLMER  
 LUCILE GERALDINE HAWORTH

NELLIE MARIE HOWELL  
 LUCY JANE LANG  
 LYDIA MARCELINE LINDBERG  
 ILAH FAY MENDENHALL, with honors  
 LYDIA KATHRINE MUSSMANN  
 LOLA KATHRYN PICKLES  
 MILDRED SWENGEL

## In Industrial Education

KENNETH MICHAEL BURRELL  
 HERBERT FREDERIC DETJEN  
 CHARLES RICHARD KINISON

WAYNE CHAMBERLAIN McLAUGHLIN  
 RALPH THOMAS NORTHRUP  
 PAUL WEBSTER VANDERVOORT

## In Music Education

FRANCES EMILY CAMP  
 JOSEPHINE IONE EDEN  
 ETHEL BEATRICE HOUGHAM  
 VELMA IRENE KITCHELL

LOUIS AUGUST MEIER  
 MARY PHELPS NEWCOMB  
 EDNA MAUDE SEABERT  
 DONNA MAE STEGER

## In Physical Education

JOSEPH THOMAS BARTA  
 ROBERT ROELIN BROWN

CHARLES BEN BUSSEY  
 ALFRED BERGEN CAINE

FRED KLINE COATES  
 JOHN SPENCER CRABTREE  
 ELMER STIMPSON CRINK  
 ERWIN ROBERT HENKEL  
 JOHN NELSON HOFFMAN  
 CHESTER OSCAR JACKSON  
 ALFRED KAMINSKI  
 GLENN CLINE LAW  
 ARTHUR ENGLERT LEAHY  
 JOHN SAMUEL LUDLAM  
 ROSS COOPER LYONS  
 DONALD CLARENCE MCCALLISTER  
 CHARLES FREDRICK MAJOR  
 RALPH MARGOLIS  
 JOHN WILLIAM MAUER

MERLE GRAYDON MOORE  
 VERNON HARRY MULLEN  
 JAMES A O'KEEFE  
 WILLIAM CARL OTT  
 FRANK PARR, JR.  
 ROLAND BYRON PECK  
 MERWIN ELWOOD POTTER  
 THOMAS FRED RANSELL  
 FRED JACOB SCHILDHAUER  
 ALFRED WILLIAM SCHWING  
 FRANCIS MILLER SHAFFER  
 FLOYD SHAFER STAHL  
 LEWIS WALLER WEBBER  
 JOHN CLIFFORD WORTH  
 WILLIAM JOHN WYKE

**Commissions as Lieutenants, Officers' Reserve Corps, U. S. A.**

ROBERT MILLEN BABBITT, JR.  
 JAMES WORRELL BARR  
 THOMAS GREENLEAF BEEBE  
 GRANT ELMER BEVERLY  
 HARRY ROBINSON BOSELEY  
 WILLIAM LYMAN BRANCH  
 JOHN JAMES BROWNLEE  
 JAMES DAVID BUNTING  
 ALFRED BERGEN CAINE  
 HOWARD VERNON CANTER, JR.  
 FREDERICK CROWDER  
 WILBUR FORREST CRUMMER  
 GLENN YOUNGER DAVIDSON  
 HUGH ARMSTRONG DOLLAHAN  
 ORRIS EDWARD DUERINGER  
 WILLIAM STEWART DUNCAN  
 RUSSELL FLOYD EVERETT  
 KENNETH RUDOLPH FITCH  
 ERNEST FRANKLIN FOX  
 ORLAND FORD GARRETT  
 EARL RAYMOND GARRISON  
 WAYNE AARON GILBERT  
 ALTON GIFFORD HALL  
 EARL FRANCIS HETTEL  
 MONROE RICHARD HIGGINS  
 SAMUEL HIRCHBERG  
 LESLIE ARNOLD HOLMES  
 KENNETH WILMER HURST  
 BLYTHE RANDOLPH JONES  
 STEPHEN JOHN KENNEDY

ROBERT WALTER KOCH  
 LOGAN LAND  
 CARL WILLIAM LAUER  
 AARON FRANK MCCRORY  
 RUSSELL EDWARD McMURRAY  
 JAMES RENICK MARTIN  
 CHARLES HIMES METZEL  
 VICTOR CORNELIUS MILLER  
 JOHN JOSEPH MURPHY, JR.  
 ALFRED FRANCIS NEWKIRK  
 WILLIAM CARL OTT  
 ROLAND BYRON PECK  
 WILLIS CAROL REDDICK  
 PAUL ARTHUR RIDGE  
 CLARENCE GEORGE SCHILLING  
 PHILIP FLICK SCHOCH  
 WILLIAM EDWARD SCHROEDER, JR.  
 WILBUR LOUIS SCHROEDER  
 ALFRED WILLIAM SCHWING  
 CAUSTY CLYDE SIMKUS  
 CARLETON ROTRAMEL SMITH  
 ALOYSIUS CHARLES STONEMAN  
 ERNEST EDMUND VEIHL, JR.  
 JOSEPH ELLIS VOYLES  
 ARCHIBALD PETER WEIHL  
 JAMES KINDRICK WILLIAMSON  
 FRANK WILLIAM YARLINE  
 ALLAN NORMAN ZACHER  
 RAY ZINGREBE

**GRADUATE SCHOOL**

**Degree of Master of Arts**

**In Accountancy**

CLEMENT ANGELO MARCHILDON, A.B., Campion College, 1923

**In Botany**

CLARA MAURIE BAILEY, A.B., DePauw University, 1922

MARGARET CAROLINE JACOBS, A.B., 1925

GERTRUDE KARR, A.B., 1925

WILHELM GERHARD SOLHEIM, A.B., Iowa State Teachers College, 1924

## In Chemistry

LEONARD MOHR FREEMAN, A.B., Miami University, 1924  
EMMA JANET McDONALD, A.B., Lawrence College, 1924

## In Classics

MILDRED MARGUERITE MADDEN, A.B., Eureka College, 1925  
HENRY CLOSE MONTGOMERY, A.B., Hanover College, 1921  
MARY HELEN ORTON, A.B., Carthage College, 1925

## In Economics

CLARON DALE BARBER, A.B., 1925  
FRED NEWTON BAXTER, A.B., 1925  
MARCELINO VELASQUEZ BERNARDO, B.S., University of the Philippines, 1925  
KENNETH FIELD, A.B., University of Maine, 1925  
LOYD ALVIN HELMS, A.B., DePauw University, 1925  
ROSS FRANKLIN HORN, A.B., Hiram College, 1925  
PEDRO VILLANUEVA JAVIER, B.S., 1925  
CHARLES FRANKLIN MARSH, A.B., Lawrence College, 1925

## In Education

JAMES WILLIAM ANDREW, A.B., 1925  
JESSE LEONARD CLEMENTS, B.S., McKendree College, 1923  
LYMAN KENT DAVIS, A.B., 1919  
ELIZABETH LAWRENCE FENTON, A.B., Wheaton College, 1914  
CHESTER ARTHUR GRAHAM, A.B., Oberlin College, 1919  
CHARLES DEAN HOWK, A.B., 1915  
HAROLD PITTMAN ROGERS, B.S., Illinois College, 1924  
ROY BECKER TOZIER, A.B., Park College, 1919  
CHARLES HENRY WRIGHT, B.S., Illinois Wesleyan University, 1907

## In English

WILLIAM OLIVER BAXTER, A.B., DePauw University, 1924  
THELMA MACATAWA BENNETT, A.B., Illinois Woman's College, 1925  
EUNICE LYDIA CHAPMAN, Ph.B., Shurtleff College, 1925  
EDWARD CHRISTIAN ALAN LESCH, A.B., 1925  
GILBERT MACBETH, A.B., Miami University, 1925  
GLEN ARCHIE MCCOY, A.B., 1924  
HELEN ATKINSON McMINN, Ph.B., University of Chicago, 1919  
HELEN HAYES PEPPER, A.B., University of Kansas, 1919  
EFFIE MILDRED PENFIELD, A.B., University of Michigan, 1910  
EUGENE SHERMAN PRATT, A.B., Columbia University, 1920  
CLARA ELLEN ROBINSON, A.B., Rockford College, 1925  
WILLIAM BALTHASAR SCHNEIDER, A.B., 1924  
RAYMOND ANTHONY SENG, A.B., 1925

## In Geology

EUNICE COOKSEY GOEBEL, A.B., 1925  
ESTHER WILHELMINA UTZIG, A.B., 1924

## In German

EDITH HOPPE PHILBRICK, Ph.B., University of Chicago, 1914

## In History

BERTHA PRICE CASBERG, A.B., Rockford College, 1924  
OLIVER KINSEY DONEY, LL.B., 1900, A.B., Eureka College, 1906  
MILDRED ELIZABETH EVERSOLE, A.B., 1924  
OLIVER SAXON HECKMAN, A.B., Lebanon Valley College, 1922

CHARLES BURNET JUDAH, JR., A.B., 1925  
 MAX CORTIS KELLEY, A.B., Hillsdale College, 1917  
 CLEONE PITTMAN ORR, A.B., 1925  
 EZRA HENRY PIEPER, A.B., North-Western College, 1925  
 PEARL ELIZABETH PUGH, A.B., University of Kansas, 1923  
 MARTHA ROBINS, B.E., Illinois State Normal University, 1925  
 VERNON GRIDLEY SETSER, A.B., University of Montana, 1925  
 HELEN BOULDS TIPTON, B.S., Purdue University, 1921  
 HERBERT LOUIS WAGNER, A.B., Carthage College, 1925

In Mathematics

ERDYS LUCILE CARMICHAEL, A.B., 1925  
 PAUL DADO CRAMER, A.B., Illinois College, 1925  
 THELMA ARLENE DEETZ, A.B., James Millikin University, 1923

In Philosophy

ARNOLD FREDERICK EMCH, A.B., 1925  
 OSKAR ALFRED KUBITZ, A.B., James Millikin University, 1923

In Political Science

CLIFFORD LUTHER MORGAN BLUNK, A.B., 1924  
 CHAO CHIN HUANG, A.B., Waseda University, 1923  
 EDWARD THEODORE LEONARD, A.B., Lake Forest College, 1925  
 IVAN MCKINLEY STONE, A.B., University of Nebraska, 1923  
 HAROLD TASCHER, A.B., 1925

In Psychology

FRED HAROLD TURNER, A.B., 1922

In Romance Languages

LIDA GEORGETTE ANDERSON, A.B., Carleton College, 1920  
 MARGIE NICKELSON BURKS, A.B., Wesleyan College, 1905  
 HELEN KATHERINE BUSSELL, A.B., 1923  
 AGNES ROSELLA CHAPMAN, Ph.B., Shurtleff College, 1925  
 JENNIE KINGSLEY FLEMING, B.S., University of Missouri, 1919  
 MARY FRANCES HESTER, A.B., DePauw University, 1920  
 MARTHA ELIZABETH LOGAN, A.B., Illinois Woman's College, 1925  
 PHYLLIS MARY BRUCE MILES, A.B., 1924  
 HALLIE MARION OFFLIGHTER, A.B., 1921  
 RUTH FRANCES WILLARD, A.B., 1921

In Sociology

CELINDA RUTH CHEESEMAN, A.B., Meridian College, 1918, A.B., University of Pennsylvania, 1919

In Zoology

FRANKIE HELEN BYRNE, A.B., 1925  
 ERNEST CHARLES DRIVER, A.B., Iowa State Teachers College, 1924

Degree of Master of Science

In Accountancy

CHUAN YUN CHAO, B.S., 1925  
 WALTER BE VIER COLE, A.B., Lawrence College, 1925  
 HAROLD BAKER EVERSOLE, B.S., 1923  
 ROY EDWARD MAYES, B.S., 1925  
 WILLIAM PESMEN, B.S., 1924  
 IRVING BERRY PHILLIPS, B.S., University of Arizona, 1925

## In Agronomy

FLOYD HAMILTON CRANE, B.S., Ohio State University, 1921

## In Animal Husbandry

CECIL ELMER GATES, B.S., 1922  
 DONALD CEDRIC HENDERSON, B.S., 1924  
 THOMAS BYRON KEITH, B.S., University of Idaho, 1924  
 ROBERT ALFRED SMITH, B.S., 1924  
 LEON TODD, B.S., Pennsylvania State College, 1925

## In Architecture

EDWIN ELDWOOD NEWCOMB, B.S., 1921

## In Botany

FRANK ANDREW SCHREFFER, B.S., 1925  
 LAURA JOHANNA SCHROEDER, B.S., Beloit College, 1923  
 FLOYD WILLIAM GEORGE VON OHLEN, B.S., 1920

## In Business Organization and Operation

KARL HORT KRAUSKOPF, B.S., 1925

## In Ceramic Engineering

THOMAS NEWKIRK McVAY, B.S., 1914

## In Chemistry

JAMES AUGUSTUS ARVIN, B.S., 1925  
 HAROLD THEODORE BLAIR, B.S., Monmouth College, 1925  
 FRANK LEON COHEN, B.S., 1925  
 CHARLES CURTIS COONS, B.S., 1924  
 FRANCIS CHARLES COULSON, B.S., University of Nebraska, 1918  
 JAMES MEYER DAVIDSON, B.S., 1925  
 LETHA ALLISON DAVIES, A.B., Mount Holyoke College, 1921  
 FLOYD HAMILTON FISH, Ch.E., B.S., Clarkson College of Technology, 1916, 1922  
 NED GUTHRIE, B.S., Illinois Wesleyan University, 1925  
 ROBERT THIES LESLIE, B.S., 1925  
 HARRIET JEAN McBRIEN, B.S., Shurtleff College, 1925  
 PAUL LAWRENCE SALZBERG, B.S., Knox College, 1925  
 CHARLES FREDERICK SCHURCH, B.S., Montana State College, 1924  
 ROY SOUKUP, B.S., 1924  
 RALPH HAYES TALBOT, B.S., 1926  
 RUSSEL HENRY VAN DYKE, A.B., Hope College, 1924  
 WILLIAM ALONZO WATSON, B.S., Lombard College, 1925

## In Civil Engineering

EDWARD ARCHIBALD MACLEAN, B.S., University of Maine, 1920  
 FREDERIC THEODORE MAVIS, B.S., 1922  
 GORDON VERNON NELSON, B.S., 1924  
 ROLLAND GEORGE STURM, B.S., University of Nebraska, 1924

## In Dairy Husbandry

RICHARD WATSON SMITH, JR., B.S., Massachusetts Agricultural College, 1921

## In Economics

CHARLES EDGAR BORN, B.S., 1918  
 ELMER BURTWELL BROWN, B.S., 1925  
 CARLOS ELMER CAMPBELL, B.S., 1923  
 FRANCIS NEWELL CAMPBELL, B.S., 1925

COOPER KAO-PIAO CHENG, B.S., Knox College, 1925  
 WAYNE FULTON GIBBS, B.S., 1921  
 PAUL EVANS JOHNSTON, B.S., 1917  
 WAN YAN LIN, B.S., 1925  
 WALDO GEORGE MUELLER, B.S., 1925  
 KENNETH HAYES MYERS, B.S., 1922

In Education

PERCY HARRISON DAIGH, B.S., 1922  
 MAX DISSETTE ENGELHART, B.S., 1923  
 LEE ORVILLE GARBER, B.S., Illinois Wesleyan University, 1920  
 LEWIS ROSS JOHNSON, B.S., Oregon State Agricultural College, 1915  
 WALTER LEE PAYNE, B.S., 1920  
 LAURELL LACEY SCRANTON, B.S., 1921  
 WARREN DALE STROHECKER, B.S., 1922  
 JOHN BRYANT TIPTON, B.S., Purdue University, 1921

In Entomology

FRANKLIN CHRISTIAN NELSON, B.S., 1924

In Home Economics

MAUDE WILLIAMS, A.B., 1924

In Horticulture

OTTO JOHN LOEKLE, JR., B.S., 1924  
 OAKLEY VAN BUREN MORGAN, B.S., Purdue University, 1919

In Mathematics

IRVING KITTELL, A.B., A.M., Southern Methodist University, 1924, 1925

In Mechanical Engineering

ALBERT EBY HERSHEY, B.S., Carnegie Institute of Technology, 1922

In Municipal and Sanitary Engineering

LEWIS VAN CARPENTER, B.S., M.S., West Virginia University, 1918, 1925

In Oral Surgery

ABDON QUEJADA PAGUIO, D.D.S., University of the Philippines, 1920, M.D., Chicago  
 Medical School, 1922, D.D.S., 1924

In Orthodontia

BURNE OLIN SIPPY, B.S., University of Akron, 1909; D.D.S., 1917

In Physics

KARL HAMMOND HUBBARD, B.S., 1924  
 WILLIAM DWIGHT LANSING, B.S., 1925  
 GERALD MARK RASSWEILER, A.B., Bucknell University, 1924

In Theoretical and Applied Mechanics

ANTON BRANDTZAEG, Norwegian Institute of Technology, 1922  
 RUDOLPH EARL PETERSON, B.S., 1925

In Transportation

ARTHUR WOODWORTH FOX, B.S., 1925  
 YEN-YIN HSU, B.S., 1925

## In Zoology

- MARVIN PEARSE HATCHETT, A.B., University of Arkansas, 1911  
 ELEANOR FRANCES HATFIELD, B.S., Illinois Wesleyan University, 1925  
 MYRNA FRANCES JONES, A.B., Doane College, 1924  
 WILBUR MARSHALL LUCE, B.S., Bates College, 1924

## Professional Degrees in Engineering

## Degree of Master of Architecture

- ERNEST PICKERING, B.S., University of Kansas, 1919, B.S., University of Illinois, 1920

## Degree of Ceramic Engineer

- JOHN BOYD LYON, B.S., 1916

## Degree of Civil Engineer

- HARRY CLOW BOARDMAN, B.S., 1910  
 CARTER JENKINS, A.B., Hendrix College, 1915, B.S., 1921  
 JESSE JOHN WOLTMANN, B.S., 1914

## Degree of Electrical Engineer

- JOHN LLOYD HOWIE, JR., B.S., 1922  
 MARTIN COLLINS HUGHES, B.S., 1917  
 JOHN OTTO KRAEHNBUHEL, B.S., 1917, M.S., University of Tennessee, 1922  
 HUMPHREYS OLIVER SIEGMUND, B.S., 1917

## Degree of Mechanical Engineer

- WALTER CHRIS HECKMAN, B.S., 1920  
 EDWARD AUGUST DIETERLE, B.S., 1904

## Degree of Doctor of Philosophy

## In Agronomy

- FREDERICK WENZL HOFMANN, B.S., M.S., University of Nebraska, 1910, 1912.  
 JAMES RANSOM HOLBERT, B.S., M.S., Purdue University, 1915, 1919.

## In Botany

- ATLEE LAWRENCE HAFENRICHTER, A.B., North-Western College, 1922.  
 ORTON KIRKWOOD STARK, A.B., DePauw University, 1922.

## In Chemistry

- ERNEST FRANKLIN FIOCK, B.S., M.S., 1923, 1924.  
 ISAAC HAHN GODLOVE, B.S., A.M., Washington University, 1914, 1915.  
 FLOYD DAVID HAGER, B.S., M.S., 1922, 1924.  
 JOSEPH ALLEN HARRIS, A.B., A.M., University of British Columbia, 1922, 1923.  
 GLEN SEFTON HIERS, B.S., Miami University, 1919, A.M., Northwestern University, 1921, M.S., 1924.  
 WILLIAM BULTMAN HOLTON, B.S., M.S., 1921, 1923.  
 FORREST EVERETT KENDALL, B.S., M.S., 1921, 1924.  
 ROB ROY MCGREGOR, A.B., A.M., McMaster University, 1916, 1923.  
 CARL ROBERT NOLLER, B.S., M.S., Washington University, 1922, 1923.  
 SHRIPATI VENKATESH PUNTAMBEKER, B.S., M.S., 1923, 1924.  
 CHARLES WILLIAM RIPPPIE, B.S., University of Michigan, 1919, M.S., 1925.  
 JACOB SACKS, B.S., M.S., University of Chicago, 1922, 1924.  
 NORMAN MCKEE STOVER, B.S., M.S., University of Alberta, 1918, 1921.  
 SHERMAN ISRAEL STRICKHOUSER, B.S., Pennsylvania State College, 1922, M.S., 1923.  
 JOHN BRADSHAW TAYLOR, B.S., M.S., 1922, 1923.  
 CYPRIAN GEORGE TOMECKO, A.B., St. Procopius College, 1917, A.M., 1922.  
 WILLIAM FRAGAN TULEY, B.S., Oregon State Agricultural College, 1922, M.S., 1924.  
 MUFFANNA C. TUMMINKATTI, B.S., M.S., 1923, 1924.

## In Classics

CHRISTOPHER GEORGE BROUZAS, A.B., Tri-State College, 1920, A.M., Colgate University, 1921.

## In Economics

HUGH MACKAY FLETCHER, A.B., University of British Columbia, 1919, A.M., Stanford University, 1920.

HORACE MONTGOMERY GRAY, B.S., M.S., 1922, 1923.

CHARLES EARL LANDON, A.B., A.M., University of Kansas, 1920, 1921.

DAVID PHILIP LOCKLIN, A.B., Middlebury College, 1920, A.M., Harvard University, 1922.

PAUL CANADAY TAYLOR, B.S., M.S., 1920, 1923.

## In Education

OSCAR FRIEDOLIN WEBER, B.S., M.S., 1922, 1923.

## In Engineering

LINTON ELIAS GRINTER, B.S., University of Kansas, 1923, M.S., 1924.

## In English

JOSEPH BUNN HEIDLER, A.B., A.M., 1918, 1920.

LENA JOSEPHINE MYERS, A.B., A.M., 1913, 1918.

## In History

JONATHAN TRUMAN DORRIS, A.B., Illinois College, 1911, A.M., University of Wisconsin, 1918.

CHARLES WRIGHT FORNOFF, A.B., A.M., 1922, 1923.

JOHN LOUIS MORRIS, A.B., University of Montana, 1922, A.M., 1924.

## In Mathematics

HAROLD WOOD BAILEY, B.S., Ottawa University, 1921, A.M., 1924.

HAROLD LISLE BLACK, A.B., Albion College, 1923, A.M., 1924.

NELSON BUSH CONKRIGHT, A.B., University of Kentucky, 1922, A.M., 1924.

RALPH DOUGLAS DONER, B.S., University of Chicago, 1917, M.S., 1920.

ROY FRENCH GRAESSER, A.B., A.M., 1919, 1922.

HEMPHILL MOFFETT HOSFORD, A.B., Southern Methodist University, 1919, A.M., 1923.

CLYDE MORTIMER HUBER, A.B., Pennsylvania State College, 1922, A.M., 1924.

FRANCIS EDGAR JOHNSTON, A.B., George Washington University, 1921, A.M., 1923.

GUY STEVENSON, A.B., Georgetown College, 1921, A.M., 1923.

## In Physics

PIERCE WADDELL KETCHUM, B.S., University of Utah, 1922, M.S., 1923.

EDWARD MILTON LITTLE, B.S., M.S., University of Washington, 1918, 1922.

FAY EDISON NULL, B.S., M.S., 1923, 1924.

WILLIAM HOWARD SANDERS, A.B., A.M., 1920, 1922.

CLIFFORD NATHAN WALL, A.B., M.S., 1922, 1923.

WILLIAM MORRIS YOUNG, B.S., M.S., 1921, 1922.

## In Political Science

WILLIAM CORNELL CASEY, A.B., James Millikin University, 1916, A.M., 1922.

## In Psychology

WILLIAM HENRY MIKESSELL, A.B., Western Maryland College, 1909, B.D., Westminster Theological Seminary, 1912, A.M., Harvard University, 1914.

## In Romance Languages

ORIANA PAULINE PIERSON, A.B., Transylvania College, 1914, A.M., University of Chicago, 1922.



## COLLEGE OF MEDICINE

## Degree of Bachelor of Science

Conferred June 11, 1926, in Chicago

ABE LOUIS AARONSON	HERBERT JOHN KIRCHNER
WRIGHT ROWE ADAMS	WILLIAM HOWARD KNUDSON
KENNING MEREDITH ANDERSON	ROLLIN H. LESTER
JACOB MORRIS ARONSON	HERMAN LEVIN
CLARENCE E BENSEMA	MAURICE LEVIN
ARTHUR RUSSELL BRANDENBERGER	HOWARD JACK LEVINE
BENJAMIN DAVIS BRAUNSTEIN	MINNA LIBMAN, A.B.
ALLEN MAXWELL BRUNER	ROBERT HANAWALT McCRACKIN, B.S.
HYMEN JACK BURSTEIN	PAUL HOWARD MCDANIEL
PAUL VINCENT CARELLI, JR.	ISADORE MALLIN
ANSON LUMAN CLARK, M.E.	HERSHEL MEYER
KENNETH GEORGE COOK, A.B., M.S., with honors	HAROLD MONTGOMERY MORTIMER
CARLOS C CRAIG	EMANUEL PADNOS
FRED DANZIGER	NELL TREVA PATTENGALE
GEORGE EDWARD DETRANA, with honors	DWIGHT PENCE
RALPH MICHEAL DI COSOLA	KENNETH NORMAN PETRI
EDWIN WALDAMAR EDAHL	CLOYD PUGH, B.S.
ROWLAND MAGNUS EKSTRAND	GLENN RAYMOND RAY
BURTON ALBERT FINNE	WALTER JACOB REICH
FRED GITTLESTEIN	JACOB EDGAR REISCH
MICHAEL GREENFIELD	CYRIL BROWN RITCHIE, with honors
JACK GREENWALD	VERN WILLIAM RITTER
PAUL EDWARD HALEY	CARLO SALVADORE SCUDERI
FREDERICK E HASKINS	ISADORE M SHAPIRO
IDA HEISSIG	DANIEL ANDERSEN SIMMONS
HAROLD HERRIN HILL	ARCH E SPELMAN
JOHN GEORGE HILLEBRAND, with honors	LELAND MANFORD STILWELL, A.B.
THOMAS JACKSON	CHARLES RAYMOND SUMMERS
FRANK DOUGLAS JACOBS, JR.	HENNING MELVILLE SWENSON, B.S.
WALTER FRANKLYN JAMES	JAMES SHERWOOD TAYLOR
EDWARD FRANCIS JOSS	SOL MORTON WEINSTEIN
JOSEPH HYNEK JUST	LAWRENCE FORREST WHITTAKER, B.S.
	LYLE JOSEPH WILLIS

## Certificate in Medicine

SOL MARVIN ABELSON, B.S.	NORMAN CHARLES BULLOCK, B.S.
HARRY ARLO AMESBURY, B.S.	MELTON BURDETT BURNS, B.S.
LEO EISLER AMTMAN, B.S.	MACK CLELLAND CANAN, B.S.
BURTON RICHARD BANCROFT, B.S.	CLAIRE EUGENE CARR, B.S.
HUSTON J BANTON, B.S.	HAROLD BERNARD CASSIDY, B.S.
ALBERT CARLOS BARBER, B.S.	NELSON HOLE CHESNUT, B.S.
CECIL FREDERICK BARBER, B.S.	JOSEPH CASIMER CIESLA, B.S.
HUBERT HUGH BEGUESSE, B.S.	HAROLD JAMES COLLINS, B.S.
JOHN THEODORE BELTING, B.S.	ETHELBERT FITZ-RANDOLPH COX, B.S.
WILLIAM HAROLD BENNETT, B.S.	JOE P CRABTREE, B.S.
CLINTON A BENZIE, B.S.	CHESTER LEO CREAN
JAMES BERNARD BERARDI, Ph.G., B.S.	BERNHARD JOHANNES CROWELL, JR., A.B., B.S.
THEODORE B BERNSTEIN, B.S.	PERCY JOSEPH DE LANO, B.S.
CARYLE BERNARD BOHNER, B.S.	NICHOLAS DEMETRIUS DEMETROPULOS
MILTON GEORGE BOHRD, B.S.	RALPH MICHEAL DI COSOLA
JOSEPH THOMAS BOLOTIN	H MANNING ELLIOTT, A.B., B.S.
HUGH GINTHER BRIDECROOM, B.S.	PAUL HENRY ESSLINGER, A.B., B.S.
RAYMOND CALVIN BROWN	JOHN EDWARD EUBANKS, B.S.
JOHN WILLARD BULL, B.S.	

EARL ERNST EWERT, B.S.	HYMEN M MASSEL, B.S.
MANLEY FORDING FELLOWS, B.S.	JOSEPH JACOB MIZOCK
CLARENCE ELBERT FLACK, B.S.	TIMOTHY FRANCIS MULLEN, Jr., B.S.
CARL HERMAN GELLENTHEIN, B.S.	SAMUEL BENNET NELSON, B.S.
EMILIA JOSEPHINE GRYOTAS, A.B., B.S.	WILFRED JONATHAN NOWLIN, B.S.
STANLEY JOSEPH GRYOTAS, B.S.	BEN KING PARKS, A.B., B.S.
MAX RUSSELL GREENLEE, A.B.	SAMUEL PELUSE, B.S.
ISADORE HALPERIN, B.S.	LEON GEORGE PERTZOFF
MATTHEW JAMES HANTOVER	MICHAEL ZALMAN PINTZOW, B.S.
HARRY CLAY HARRIS, B.S.	MAX LOUIS POLSE, A.B., B.S.
PETER NICHOLAS HATZIS, B.S.	ELZA CARL PORTER, B.S.
CARL ADEL HEDBERG, B.S.	EDWARD FALK POSER, B.S.
GIFFORD HAROLD HENRY, B.S.	LOIRA CROMWELL PUMPHREY
CHARLES WILLIAM HERMAN, B.S.	SIDNEY WALLACE RAYMOND, B.S.
SAMUEL JULIAN HOFFMAN, B.S.	RUSSELL LINDSAY ROBERTSON
FRANK EDWARD HRUBY, B.S.	LEON EDWARD ROBINSON, A.B.
ROGER WOLCOTT HUBBARD, B.S.	MAURICE ALEXANDER ROE, B.S.
MAX IGLOWITZ, B.S.	EUGENE JOHN ROONEY
LAWRENCE FRANCIS ISENHART, B.S.	ROBERT ROSENBERG, B.S.
THOMAS JACKSON, B.S.	ABRAHAM IRVING ROSENBLUM, B.S.
WALTER FRANKLYN JAMES	ANTHONY FRANK RUFFOLO, B.S.
CLARENCE AUGUSTINUS JOHNSON, B.S.	BRUCE IVAN RYDER, B.S.
JOHANNES JOHN JURGENS	JAMES DAVID SARVEN, A.B., B.S.
JENNIE KANTOR, B.S.	JOSEPH MICHAEL SCHIAVONE
JERRY JOSEPH KEARNS	ELIZABETH HELENE SCHIRMER, B.S.
RAYMOND WILLIAM KELSO	MAX JOSEPH SCHWARTZ
DONALD WILLIAM KILLINGER, B.S.	REUBEN SEID
ELMER GEORGE KOEHLER, B.S.	SAMUEL GERO SEINFELD
LEONARD AVII KRATZ, B.S.	BRYANT RICHARD SELDEN, B.S.
ROBERT KROHN, B.S.	FRANK ROBERT SENDER
PHILIP MONTGOMERY LAW	RICHARD C SHURTZ, B.S.
NATHAN KENT LAZAR, B.S.	LUCILLE HAMMEL SNOW
SEYMOUR ROWLAND LEE	CHARLES GILBERT STOLL, B.S.
ROLLIN HAROLD LESTER	SAMUEL JOHN SULLIVAN, B.S.
MAURICE LEVIN	LARS WALDORF SWITZER, B.S.
SAMUEL ARTHUR LEVIN	EUGENE EMERSON TAYLOR, B.S.
JACOB LEVY	JOHN FRANCIS TENCZAR, B.S.
ALBERT BELLACK LIBERMANN, B.S.	GILBERT BERNARD TEPPER, B.S.
BEN LIEBERMAN, B.S.	CLARA DEBORAH TIGAY, A.B.
JACOB AARON LIFSHIN, B.S.	GROVER TRACY, A.B.
PAUL HOWARD McDANIEL	EDWARD CLAUDE TURNER, A.B.
ELBRIDGE ALBERT MCINTYRE, B.S.	CHARLES VAN EPPS WAGGONER, A.B., B.S.
DANIEL RICHARD MCLEAN	MAX EDWARD WIESE
REUBEN MARK, B.S.	
ALEX GEORGE MARSHALL, B.S.	

### COLLEGE OF DENTISTRY

#### Degree of Bachelor of Science

Conferred June 11, 1926, in Chicago

CARL EDWIN BRASMER	THEODORE GODFRIED SCHWARZ
SLOAN FRANKLIN HEDGCOCK	CHARLES IRVING SHELLAW
PHILLIP JOHN KARTHEISER	

#### Degree of Doctor of Dental Surgery

Conferred June 11, 1926, in Chicago

HENRY FRANCIS ANDREE	SOPHIA NEMIROVSKY BOLOTNY
FRANK W. BENBOW	DANIEL PATRICK CAVANAUGH

LOVERNE WALLACE CREEK  
 WILLIAM B. DOWNS  
 THOMAS CROSWELL ELDER  
 WILLIS GENE EWELL  
 LEO LESLIE GRISSOM  
 H. ARNOLD GRUBMAN  
 H. W. RUDOLPH HINRICHS  
 ALBERT WAYNE HOUGHTON  
 RICHARD ALVIN JENTZSCH  
 EVA SHAPIRO KATZ  
 HANNAH KATZ

MOLLIE KATZ  
 PHILIP JOHN KIRSTEN  
 WALTER CARL LADWIG, A.B.  
 SAUL LEVY, B.S.  
 GEORGE EMILIO NASELLI  
 LAWRENCE W. NEBER  
 GUSTAVE R. SCHMITT  
 THEODORE GODFRIED SCHWARZ  
 DONALD WILLIAM SMITH  
 KAY LEE THOMPSON, JR.  
 CLARENCE JOSEPH TOTTE

## SCHOOL OF PHARMACY

## Degree of Graduate in Pharmacy

Conferred June 11, 1926, in Chicago

CHARLES WENDELL ALDRICH  
 RALPH EDWIN ANDERSON  
 EDWARD ARONOFSKY  
 WALTER EDWARD BARNES, JR.  
 JOSEPHINE ANNA BARNETT  
 CHARLES WILBUR BASHAW  
 CHARLES GEORGE BASKES  
 PAUL BRIAN BASS  
 JAMES OLGEM BASTA  
 EDWIN FERDINAND BAUMRUCKER  
 ALFRED FREDERICK BELZ  
 ARCHIE LOUIS BERMAN, with honors  
 MAURICE BERNSTEIN  
 LUCIAN SCOTT BERRY  
 CONRAD GEORGE BRIEL  
 DAVID JEROME BRODY  
 EDWARD FREDERICK BROWN  
 HARRY LEROY BURKE  
 JERRY JOSEPH CERNY  
 LLOYD EDWIN CHAMBERLIN  
 LEO MILTON CHESSEN  
 CUTHBERT WELCOMME CHOISSER  
 WILLIAM CODY  
 JOHN DONALD COOPER  
 CATHERINE MARIE CURRAN  
 DORA NOAH DAcOSTA  
 EDWIN GEORGE DANIELS  
 STUART MARTIN DRISS  
 OSSA MARGUERITE DUFF  
 STEVEN DULLA  
 IRWIN ARNOLD DUSKIN  
 ARTHUR MARSHALL EARL  
 WALTER ALEXANDER ELLIOTT  
 JULIUS N LIVINGSTON EPSTEIN  
 FRED GEORGE FACTOR  
 HUGH WILSON FELKER  
 ARMOND THOMAS FOSTER  
 SIDNEY U FRAZIN  
 LESTER JOHN FROHS  
 HENRY FUCHS  
 JOSEPH VINCENT GADZINSKI  
 WALTER EDWARD GIESE

SATURNINO PAUL GIUDICI  
 ROY ANTHONY GOHR  
 JULIAN HAROLD GOLDSMITH  
 ARTHUR A GOLDSTEIN  
 ROMAN MATHEW GONIA  
 EDWARD WILLIAM GORCHOW  
 HATTIE THERESIA GORECKI  
 MONTE GREENGARD  
 DANNIE GREENSLET  
 JOHN JOSEPH HAAS  
 HARRY HALPERIN  
 THOMAS WESLEY HAMILL  
 NELS THEODORE HANSON  
 JOSEPH KENNETH HELLMUTH  
 RUTH WILMA HERDLICKA  
 MANDEL HERMAN  
 THOMAS HARVEY HICKS  
 AD BROWN HINTON  
 HENRY ISADORE HOFFMAN  
 LEO HONOROFF  
 ABE HORWITZ  
 AGNES ALVINA HUNKLER  
 MALCOLM LEROY HURLESS  
 CLARENCE EDWARD HUTCHISON  
 ISRAEL IRVING HYMAN  
 HARRY MARTIN ISENBERG  
 ROY LEWIS JABUSCH  
 NORMAN KEITH JACKSON  
 CHARLES JACOBSON  
 VICTOR HERBERT JACOBSON  
 ADAM MARTIN JANKOWSKI  
 CHESTER ANTON JARECKI  
 MILTON BURDELL JOHNSON  
 GEORGE IGNATIUS KASPAR  
 THEOPHILE ALBERT KEMPA  
 EMANUEL MARVIN KESERT  
 ELIZABETH MARIE KIERADLO  
 HARRY ARTHUR KLEIN  
 SIDNEY KLEIN  
 MARIAN ALBERT KLOS  
 ERVIN WILLIAM KOCI  
 FRANK JAMES KOHOUT

ARTHUR HENRY KOLB  
 JERRY JAMES KOSTOHEVY  
 SOLOMON KOZLOV  
 JOSEPH ADAM KOZLOWSKI  
 FREDERICK EMANUEL KRAUSS  
 JOSEPH MASAL KRINSKY  
 ERNEST GEORGE LAMBESIS  
 RALPH HERMAN LANGE  
 ROLAND PAUL LARSEN  
 SAM LASINSKY  
 EARL HOWARD LAVENDER  
 ABE LEVIN  
 JOSEPH ANTHONY LEWICKI  
 MARSHALL JAMES LIGHTFOOT  
 EDMUND JOHN LINOWIECKI  
 EUGENE GEORGE LIPOW  
 MORRIS LUKINSKY  
 GUY GORDON McCANDLISH  
 JOHN EDWARD McCANN  
 WILBUR M MCKINLEY  
 WARD HAINLINE McMASTERS  
 SAM MARAM  
 FRANK ALBERT MAREK  
 JOHN STEPHEN MARTIN  
 FLOYD FRANCIS MATHIEWS  
 JOHN WALTER MEARA  
 GEORGE ADAM MEYER  
 HOWARD DELOSS MILLER  
 JACK MISHLOVE  
 LADISLAUS ALOYSIUS MISIORA  
 SAMUEL HENRY MITLIN  
 PETER NICHOLAS MLOTKOWSKI  
 CHARLES RAYMOND MOORE  
 ORVILLE DALE MORSE  
 THEODORE MUELLER  
 KNUTE MORITZ NELSON  
 BARNEY NEWMAN  
 CHESTER EDWARD NIESPODZIANY  
 SAMUEL NOSKIN  
 CECIL FRITCHE OAKLEY  
 HENRY WILLIAM OBARTUCH  
 JOSEPH EDWIN O'CONNOR  
 HERMAN LOUIS OLIVO  
 CARL ALBERT OTTO  
 CHESTER LOUIS PETERS  
 CHARLES FRANK PLHAK  
 MAURICE POTKIN  
 HAROLD PRICE  
 ADOLPH EDWARD PROUZA  
 GEORGE JERRY PUDIL

HARRY BARNEY RAPHAEL  
 JACK ISADORE READER  
 DAVID RICE  
 LEO RIFAS  
 THERESA MILDRED ROMANO  
 HARRY ROTH  
 LESLIE HENRY RUECKERT  
 LOUIS HERMAN SACHS  
 PAUL SAMUEL SANG, with honors  
 HOSEA GEORGE SAWYER  
 ANDREW CHARLES SCHEERER  
 ARTHUR VICTOR SCHMID  
 ALFRED WILLIAM SCHMITT  
 HARRY MILTON SCHWARTZ  
 HAROLD KENT SEANEY  
 EDWARD EDGAR SEIDMON  
 JOHN FRANCIS SEWARD  
 AMELIA KATHERINE SHARKEY  
 HERMAN WADSWORTH SHAW  
 BERNARD PATRICK SHEEHAN  
 HAZEL IRENE SHELTON  
 OTHO CARL SHERRICK  
 FRANK AMBROSE SHIMKUS  
 BENJAMIN SHULMAN  
 JULIUS SILBERMAN  
 MAURICE SAMUEL SINGER  
 LEROY SMITH  
 ROMAN PETER SROTCZYNSKI  
 PAUL S STEINBERG  
 FRED CHARLES STRAKA  
 ALBERT STANLEY SWIENTON  
 CLIFFORD JOHN THIEL  
 ARNOLD ALBERT THOMPSON  
 WILLIAM JAY UEBER  
 CECIL ROSS VEATCH  
 PAUL FRANCIS VOLPE  
 SAMUEL VRABLIK, JR.  
 MAX M WARSAW  
 GLENN THOMAS WATTLES  
 W R WAXLER, JR.  
 ARTHUR OTTO WETZEL  
 WILFRED CECIL WHITE  
 MELVIN WILLIAM WILL  
 OWEN WILLIAMS  
 HARRY WITKIN  
 JULIUS SEYMOUR WOLFF  
 MORRIS WOLFSON  
 FRANK LEONARD ZAUCHA  
 REUBEN ZEITLIN  
 ROSCOE FRANKLIN ZIPSE

#### Certificate in Pharmacy

WILLIAM FRANCIS BORRELLI  
 EUGENE NATHAN COHEN  
 HOWARD COVINSKY  
 MURRAY SAYLE DUMONT  
 JOSEPH ANDREW FORBRICH  
 CECILIA WANDA FURMANIAK  
 GEORGE FRED GERDUNG

ALICE TRUE HALLER  
 ETHEL LILLIAN HERDLICKA  
 BARLOW WESSLEY HILL  
 KENMORE HOOS  
 ALEXANDER HOYER  
 LEON ALAN KAPLAN  
 JOHN KEPPL

DAVID MAX LASKOV  
 WILLIAM MARAM  
 URBAN OSCAR OAKDALE  
 HERMAN IMY OBERMAN  
 HAROLD PALES  
 LILLIAN ELIZABETH PICKER  
 DAVID RADNER  
 ISADORE HOWARD RAFF

REUBEN MAX REIFLER  
 DAVID JEROME RIBACK  
 MORRIS RICE  
 BENJAMIN IRVING SCHULTZ  
 JACK J WEISSMAN  
 THEODOR GUSTAVE WOLFF  
 JOHN B WOTELL, JR.  
 BOHUMIL ZEMAN

**APPOINTMENT OF ASSISTANT PROFESSOR M. T. HERRICK**

(4) I recommend that Marvin Theodore Herrick be appointed Assistant Professor of English, on two-thirds time for one year from September 1, 1926, at a salary of \$2000.

On motion of Mr. Wham, this appointment was made.

**APPOINTMENT OF ASSISTANT PROFESSOR W. P. SANDFORD**

(5) I recommend that William Phillips Sandford be appointed Assistant Professor of English, in charge of the courses in Public Speaking, for one year from September 1, 1926, at a salary of \$3500.

On motion of Mrs. Grigsby, this appointment was made.

**APPOINTMENT OF ASSISTANT PROFESSOR C. L. FINNEY**

(6) I recommend that Claude Lee Finney be appointed Assistant Professor of English for one year from September 1, 1926, at a salary of \$3000.

On motion of Dr. Noble, this appointment was made.

**APPOINTMENT OF ASSISTANT PROFESSOR H. A. SINGER**

(7) I recommend that Dr. Harry Albert Singer be appointed Assistant Professor of Medicine on three-fourths time at a salary of \$1800 a year for three months beginning June 1, 1926. Dr. Singer will also be included in the budget for appointment for one year beginning September 1, 1926, at the same salary.

On motion of Dr. Noble, this appointment was made.

**PLYM FOREIGN SCHOLARSHIP IN ARCHITECTURAL ENGINEERING**

(8) The Plym Foreign Scholarship Committee and the Dean of the College of Engineering recommend that Mr. Keith Graham Reeve be awarded the third Plym Foreign Scholarship in Architectural Engineering.

I concur in this recommendation.

On motion of Mr. Wham, this appointment was made.

**PURCHASE OF LOT 29 IN COLLEGE PLACE**

(9) The Comptroller reports that in accordance with the action of the Board on March 9, 1926, he has concluded the purchase of Lot 29 in College Place for the sum of \$2700 and has deposited the papers with the Secretary.

This report was received for record.

**REPORT OF THEFTS IN RESEARCH AND EDUCATIONAL HOSPITALS**

(10) Mr. William H. Browne, of the College of Medicine, reports the loss of certain equipment from the Research and Educational Hospitals by theft.

I have asked the Comptroller to inquire into the matter of taking out burglary insurance on certain equipment in this building and ask authority to take out insurance.

On motion of Dr. Noble, this matter was referred to the President of the University with power to act.

### AMENDMENTS TO RETIRING ALLOWANCE SYSTEM

(11) The following communication:

1. Paragraph 3 provides "as to all members of the faculty, and educational, administrative, and mechanical staff who have been in the service of the University of Illinois for fifteen or more years"—and so forth. The question is raised whether the fifteen years' minimum period of service required to make a person of sixty-five eligible for retiring allowance must be continuous. My opinion is that the interests of the University, for which this system was established, will be best promoted by interpreting the phrase to mean "fifteen or more years, at least the last ten of which shall have been continuous," and I so recommend. I recommend that this interpretation apply to individuals going on retirement September 1 next.

2. The question is asked whether in computing the retiring allowance any regard shall be had for the fact that a person retiring on a professorship held for five years or more previous to retiring, may have held, for example, a deanship or other office with a higher salary than he has been receiving during the five years preceding retirement.

3. Paragraph 4 provides that all rights and claims of the staff under the retiring allowance system cease with the termination of service "whether such termination is voluntary or otherwise." Under this provision people on term appointment might lose such claims as they had to a retiring allowance by the mere expiration of their term without action on their part or the part of the Board. I suggest that there be added to paragraph 4 the following: "For purposes of this scheme of retiring allowances, members of the faculty or staff employed in successive academic years or other term appointment shall be held to be in continuous employment even though their cash compensation is paid in or for less than twelve months of any academic year."

4. Paragraph 3 (b) provides that "upon retirement there shall be paid to the member retiring, during his life, an amount equal to 25% of the average cash portion of compensation which has been paid to him during the last five years prior to retirement"—and so forth. I recommend that the following sentences be added to this paragraph at the end: "In case a member of the staff retired under these rules has been on leave of absence on half pay under the University regulations in any one of the five years preceding his retirement or part of any one of said five years the full salary rate for the year of absence shall be taken in computing the average of the cash compensation of the five years on the basis of which the allowance is determined. In the case of a member who has been absent in any one of the five years preceding retirement, or part of any one of said five years, without salary, absence having been with the approval of the Board of Trustees, the salary received for the year preceding the year of absence shall be the amount used for the cash compensation in the year of absence for the purpose of computing the average cash compensation for five years."

On motion of Dr. Noble, these matters were referred to the Finance Committee for consideration and report on Monday.

### NEEDS OF THE COLLEGE OF MEDICINE

(12) A request that Dean Davis be heard on the budgetary needs of the College of Medicine for the next biennium.

This request was granted, and Dean Davis was heard.

### AMENDMENT TO SCHOLARSHIP REGULATIONS

(13) I recommend that the President of the University be authorized to extend the period of any undergraduate scholarship established by the Board so that it may run for a maximum of six years when extension is requested on the ground either of absence to earn money to meet the expenses of schooling, as now; or of serious illness necessitating the absence of the scholarship holder—the term "serious illness" being interpreted to mean such illness as incapacitates the individual concerned for

a period long enough to make it impossible for him to finish the work of at least the semester in which he becomes ill, provided that the individual concerned shall return to his work at the University as soon as health permits.

On motion of Mrs. Ickes, this amendment was adopted.

#### REPORT OF PROGRESS ON THE NUTRITION INVESTIGATION

(14) Following action taken by the Board at the February meeting, two meetings of the Nutrition Commission have been held—March 13 and April 10—to consider the publication of Volume II and the Summary giving the conclusions of the Commission.

The Commission strongly recommends that Volume II of the Report be published in full as edited by Dr. MacNeal in order to complete satisfactorily the publication of the records of the investigation as originally planned. The Commission has not yet decided whether to recommend the publication of a Volume VI, a pamphlet giving the Conclusions of the Commission.

This report was received for record.

#### PETITION FOR A JUNIOR HIGH SCHOOL IN CONNECTION WITH THE UNIVERSITY HIGH SCHOOL

(15) A petition has been submitted to me, signed by thirty-eight citizens of Urbana who are parents of children eligible for enrollment in a junior high school in September, asking that the University open and maintain a junior high school in connection with the University High School. I recommend that the petitioners be informed that the Board does not see its way clear to comply with their request.

On motion of Dr. Noble, this recommendation was concurred in.

#### GIFT OF MANUSCRIPT RECORDS FROM COLONEL NODINE POST, G. A. R.

(16) Mr. Walter Price, Adjutant General of the Colonel Nodine Post, No. 140, G. A. R., Department of Illinois, has presented the University with six volumes of the manuscript records of the Post. I have accepted this gift under the rules of the Board.

This report was received for record.

#### RECOMMENDATION CONCERNING RETIREMENTS

(17) Under the rules of your Board concerning retiring allowances the following members of the staff are due for retirement beginning September 1 next:

HERBERT J. BARTON	Professor of Classics
C. S. CRANDALL	Professor of Horticulture
JULIUS GOEBEL	Professor of German
O. A. HARKER	Professor of Law and Legal Counsel
H. A. HOLLISTER	Professor of Education and High School Visitor
W. A. NOYES	Professor of Chemistry
S. W. PARR	Professor of Chemistry
FRANK SMITH	Professor of Zoology
A. N. TALBOT	Professor of Municipal and Sanitary Engineering, in charge of Theoretical and Applied Mechanics
WILLIAM TRELEASE	Professor of Botany
C. A. DUNSETH	Carpenter, Physical Plant
F. CRATHORNE	Carpenter, Physical Plant
MRS. FRANCES McCLUGEN	Domestic, Physical Plant
J. F. PURKINS	Laborer, Physical Plant
W. J. ENGLE	Herdsmen, Animal Husbandry
W. A. McINTIRE	Clerk, Agronomy

Of the above, Professors Barton, Goebel, Noyes, Talbot, Hollister, Mr. W. A. McIntire and Mr. C. A. Dunseth have intimated a desire to continue at least another year in their present work. After the best consideration I can give the matter, I am of the opinion that the best interests of the University require the retirement of all in the list who have reached the age of sixty-eight whose principal work, or a large part of it, is teaching. Therefore, I am not able to acquiesce in the requests by those in such positions.

I recommend that Professor H. A. Hollister be continued one year more as High School Visitor. My reason for recommending his request to you is that I feel the need of his services for one year more to carry through to completion the experiment of cooperative high school inspection which we have been making for the past two or three years with the Superintendent of Public Instruction. I feel the need of at least one more year's trial of this experiment before concluding what to recommend to your Board as our policy in the matter. To turn the work over to a new man before the experiment is concluded would vitiate the experiment.

The continuance of Mr. C. A. Dunseth is recommended by Professor White. He states that Mr. Dunseth is in good physical health and rendering full and loyal service to the University in the Physical Plant division, Mr. Dunseth being a carpenter.

I concur in Professor White's recommendation.

Mr. W. A. McIntire is a clerk in Agronomy whose duty is to keep the records of the weather service. He is entirely competent to continue this work for another year and I recommend his continuance.

With reference to Professor Goebel and Professor Barton certain questions have been raised which go to the policy which your Board wishes to follow in the interpretation of the provisions of the retiring allowance scheme. In the case of Professor Goebel, moreover, the question is raised whether in the past few years he has been treated fairly in the matter of salary and whether his retiring allowance, therefore, is as large as it should be. I recommend that your Board appoint a committee to inquire into the whole matter, to determine whether there is any ground for thinking that a mistake has been made in this case, and if so, what means your Board will adopt to repair it. I would recommend also that this committee consider the question raised in Professor Barton's case.

I would call your attention especially also to the case of Andrew Tornquist. Mr. Tornquist has been in the service of the University a total of eighteen years, eight and two-thirds months. The longest period of continuous service, however, is from September 1, 1908, to October 1, 1917, a period of nine years, one month. Mr. Tornquist then left the University service for a period of seven months, re-entering it May 1, 1918, and continuing until now. It should be added that from May 1, 1918, to February 1, 1919, he was employed in the School of Military Aeronautics. I include this work as University service.

On motion of Mr. Armstrong, Professor Hollister was continued for one year from September 1, 1926, as High School Visitor.

On motion of Mrs. Ickes, Mr. C. A. Dunseth was continued for one year from September 1, 1926, as carpenter.

On motion of Mr. Wham, Mr. W. A. McIntire was continued for one year from September 1, 1926, as clerk in agronomy.

On motion of Dr. Noble, the President of the Board was directed to appoint a special committee to inquire into the amounts of the retiring allowances for Professor H. J. Barton, Professor Julius Goebel, and Professor O. A. Harker. President Trees appointed Mr. Wham, Dr. Noble, and Mrs. Evans to serve on this committee.



**DEATH BENEFIT FOR ERIC FROBERG**

(18) Mr. Eric Froberg, Head Janitor at the College of Medicine, died May 16. He had been in the service of the University for seventeen years, and had designated as his beneficiary under our rules Mrs. Ethel Englejohn. I recommend that an appropriation of \$750 be made from the Reserve and Contingent fund and that the Comptroller be authorized to pay this amount to Mrs. Englejohn.

This recommendation was approved and the appropriation was made by the following vote: Aye, Mr. Armstrong, Mr. Barr, Mrs. Busey, Mrs. Evans, Mrs. Grigsby, Mrs. Ickes, Mr. Noble, Mr. Trees, Mr. Wham; no, none; absent, Mr. Blair, Mr. Small.

**IN MEMORY OF CAPTAIN JOHN R. TREVETT**

Mrs. Busey presented the following resolutions, which were unanimously adopted.

WHEREAS, In the death today of Captain John R. Trevett, a member of the Board of Trustees from 1913 to 1919, the Board of Trustees of the University of Illinois has lost an honored former member and friend, and

WHEREAS, His sudden death has come as a shock to his former associates and has deprived them and the University of one of their friends, be it

*Resolved*, That the Board hereby expresses to his family its heartfelt sympathy in the loss of their husband and father, and that this testimony of its appreciation and sorrow be spread upon the minutes, and a copy sent to the surviving members of his family.

MARY E. BUSEY

W. L. NOBLE

FRED L. WHAM

*Committee*

**CHANGE IN NAME OF FORMER COMMERCE BUILDING**

(19) I recommend that the name of Administration Building be applied to the double building formerly known as Administration Building on the Wright Street side and Commerce Building on the campus side.

On motion of Mr. Barr, this recommendation was adopted.

**COMPTROLLER'S REPORT OF CONTRACTS**

(20) The Comptroller's report of contracts executed by him during the month of May, and of purchase orders in excess of \$1000.

**CONTRACTS EXECUTED BY THE COMPTROLLER**

MAY 12 TO JUNE 7, 1926

Miscellaneous contract executed under general regulations:

<i>Name</i>	<i>Amount</i>	<i>Date</i>	<i>Item</i>
Commonwealth Edison Company	Various rates	May 3, 1926	Application for services at 721 South Wood Street, Chicago, Illinois

Lease contract executed per action of Board of Trustees, April 14, 1926 (page 561):

<i>Lease from</i>	<i>Property</i>	<i>Rental</i>	<i>Date</i>	<i>Tenure</i>
C. H. Morrison	33.78 acres of land adjacent to Odin Soil Experiment Field, Odin, Illinois	\$5 per acre	May 24, 1926	Indefinite from March 1, 1926

**PURCHASE ORDERS ISSUED DURING MAY, 1926,  
AMOUNTING TO \$1000 OR MORE**

<i>Date</i>	<i>Amount</i>	<i>Department</i>	<i>Firm</i>	<i>Description</i>	<i>Procedure</i>
5-27-26	\$1483.74	Physical Plant	Green Engineering Company	Repair parts for stoker	Quoted Price

H. M. EDWARDS  
*Purchasing Agent*

This report was received for record.

**MANAGERS OF CARTER-PENNELLS FARMS**

(21) The contracts with Mr. Leslie H. Irwin and Claude McDonald as managers of the Carter-Pennell farms, duly executed by both parties.

This report was received for record.

**CONTRACT FOR BUILDING RADIO STATION**

(22) I submit the following letter from the Supervising Architect:  
256 Administration  
June 7, 1926

*President David Kinley, 355 Administration Building*

DEAR PRESIDENT KINLEY:

In accordance with the general authorization to proceed with the Radio Building which was given by the Board at its last meeting, the general contract has been awarded to Mr. Charles F. Asman of Champaign, for \$10,276; and the heating contract has been awarded to the Reliable Plumbing & Heating Company for the sum of \$942.70.

I have already sent you the list of bids on the general contract.

Owing to the fact that the plumbers and steamfitters were on a strike at the time we took the general bids, we received only two bids on the heating work, which were as follows:

<i>Contractor Bidding</i>	<i>Bid</i>	<i>Deduction</i>	<i>Net Bid</i>
Reliable Plumbing & Heating Company	\$1,560	\$617.30	\$ 942.70
Johnson Brothers	1,755	560.00	1,195.00

Yours truly,  
JAMES M. WHITE  
*Supervising Architect*

This report was received for record.

**C. P. A. CERTIFICATES**

(23) I recommend that the C. P. A. certificate be awarded to the candidates who have passed the C. P. A. examination held in May, 1926, and whose names appear below:

HARRY L. APPLEMAN  
ALBERT C. BISCHEL  
HOWARD WOODMAN BORDNER  
HUGH CONWAY BROWNING  
LEON JOSEPH BUSBY  
IRVIN ELBERT COOPER  
HARRY IRVING DREBIN  
RAYMOND EUGENE GLOS  
SAMUEL ROBERT GOLDBERG  
ROLLIN M. HICKEY  
MORRIS LEVINSKY  
MRS. ANNE MACK LORD  
ROY EDWARD MAYES  
BERNARD MEYER  
GEORGE ALBERT NEFF

JAMES BECK PARKER  
RUTH DOROTHY PEABODY  
EARL CLARENCE PENCE  
MARK H. SCHROEDER  
ISADORE I. SHAPIRO  
DAVID MAX SHARER  
JACKSON WYMAN SMART  
DONALD AYRES SNYDER  
ISADORE STEIN  
MEDIA LOUISE SYP  
FREDERICK ROY TEMPLE  
HOMER L. VANSOY  
FRANK M. WALSH  
ERIC LOUIS WHEELER

On motion of Mrs. Evans, these certificates were awarded.

**CHANGE IN REQUIREMENT IN THE CURRICULUM  
IN THE SCHOOL OF MUSIC**

(24) On request of the faculty of the School of Music, the Senate recommends that the eight hours of English or American Literature required of third year students be changed to three hours of English or American Literature, the remaining five hours to be selected from any non-technical subjects including literature.

On motion of Mrs. Grigsby, this recommendation was approved.

**COOPERATIVE INVESTIGATIONS IN ENGINEERING  
EXPERIMENT STATION**

(25) The following letter from Dean Ketchum:

304 Engineering Hall  
June 8, 1926

*President David Kinley, 355 Administration Building*

DEAR PRESIDENT KINLEY:

The Utilities Research Committee (representing the Commonwealth Edison Company, the Peoples Gas Light and Coke Company, Public Service Company of Northern Illinois, Middle West Utilities Company, Chicago Rapid Transit Company, and Chicago North Shore and Milwaukee Railroad Company), has made the following appropriations for the two-year period covering June 1, 1926, to May 31, 1928:

Investigation of boiler feed water treatment.....	\$6,500
Investigation of refractories.....	7,500
Investigation of ageing of porcelain.....	7,500
Investigation of car axle failures.....	6,500
Investigation of impact in steel structures.....	9,000
Investigation of methods of testing high-voltage cables.....	3,000
	\$40,000

These amounts are to cover a two-year period, although it is probable in some cases that the work will have been completed and the expenditures made in less time. It will be entirely agreeable to the Utilities Research Committee to have the agreement between the Board of Trustees of the University of Illinois and the Utilities Research Committee, dated May 22, 1924, extended by an interchange of letters in which the new subjects and appropriations are substituted for those mentioned in the original agreement.

I wish to recommend that the above appropriations be accepted and authority be given to complete the details of the agreement as above outlined.

Very truly yours,

M. S. KETCHUM

I recommend that these funds be accepted and that authority be granted to extend the agreement referred to.

On motion of Mr. Armstrong, these recommendations were approved.

**ADDITIONAL GIFT FROM CHEMICAL FOUNDATION**

(26) I report for record the receipt of an additional gift of \$1000 from the Chemical Foundation for sewage research. This gift is given under the same conditions as the original grant of \$1000 received in April and reported to the Board on May 16, 1925.

This report was received for record.

**REQUEST FOR COMPENSATION FOR ACCIDENT TO STUDENT**

(27) A young woman student in one of the athletic classes, Miss Rosemary Huntoon, was injured by having another student fall on her face. Her father asks the University to pay a doctor's bill of \$52.

On motion of Mr. Wham, the President of the University was directed to inform Mr. Huntoon that the University has no liability in such cases.

**TUTORING OF STUDENTS**

(28) I recommend that the following regulation be referred to the Committee on Instruction:

No member of the staff of the University may tutor for money any University students in any work they are carrying as students of the University.

On motion of Mr. Armstrong, this matter was referred to the Committee on Instruction for consideration and report.

At this point, Mrs. Busey withdrew.

**ELECTRIC WIRING FOR ARMORY ADDITION**

(29) A recommendation that Professor White's recommendation in the following letter be adopted.

256 Administration Building  
June 12, 1926

*President David Kinley, 355 Administration Building*

DEAR PRESIDENT KINLEY:

Bids were opened at 2:00 p. m. today in this office on the electric wiring for the Armory Addition and the following bids were received:

Marrs-Tanner Electric Company (Danville).....	\$ 8,650
Koeneman Electric Company (St. Louis).....	9,023
F. E. Newbery Electric Company (St. Louis).....	9,990
Hughes-Krabbe (Champaign) .....	11,829

I recommend that the contract be awarded to the Marrs-Tanner<sup>2</sup> Electric Company on the basis of the low bid.

Yours truly,

JAMES M. WHITE

*Supervising Architect*

On motion of Dr. Noble, the contract for electrical wiring in the addition to the Armory be awarded to the Marrs-Tanner Company, the low bidders.<sup>1</sup>

**PLUMBERS FOR ARMORY ADDITION**

(30) A recommendation from Professor White that the contract for plumbing in the addition to the Armory be awarded to Walsh & Slattery, the low bidders.

Walsh & Slattery (Peoria).....	\$12,300
Carson-Payson Company (Danville).....	15,170
Dookey & Bruninga (Peoria).....	17,373
Reliable Plumbing & Heating Company (Champaign).....	19,665

On motion of Mrs. Evans, this award was made.

<sup>1</sup>See page 644.

**HEATING EQUIPMENT FOR ARMORY ADDITION**

(31) A recommendation from Professor White that the contract for heating equipment in the addition to the Armory be awarded to the Eichler Heating Company, the low bidders.

Eichler Heating Company (St. Louis).....	\$15,067
Hayes Brothers (Indianapolis).....	15,747
Reliable Plumbing & Heating Company (Champaign).....	16,150
Carson-Payson Company (Danville).....	16,560
Walsh & Slattery (Peoria).....	17,190
Mehring & Hanson Company (Chicago).....	19,000

On motion of Mr. Wham, this award was made.

**ELECTRIC WIRING IN LIBRARY STACK ROOM**

(32) A recommendation from Professor White that the contract for electric wiring in the Library Stack room be awarded to the Marrs-Tanner Electric Company, the low bidders.

Marrs-Tanner Electric Company (Danville).....	\$7,760
F. E. Newbery Electric Company (St. Louis).....	7,990
Koeneman Electric Company (St. Louis).....	8,350
Hughes-Krabbe (Champaign) .....	9,957

On motion of Mrs. Grigsby, this award was made.<sup>1</sup>

**HEATING EQUIPMENT FOR LIBRARY STACK ROOM**

(33) A recommendation from Professor White that the contract for heating equipment in the Library Stack room be awarded to the Reliable Plumbing & Heating Company, the low bidders.

Reliable Plumbing & Heating Company (Champaign).....	\$4,293
Carson-Payson Company (Danville).....	4,295
Eichler Heating Company (St. Louis).....	4,637
Walsh & Slattery (Peoria).....	4,880
Hayes Brothers (Indianapolis).....	4,997
Mehring & Hanson (Chicago).....	7,780

On motion of Dr. Noble, this award was made.

**BEQUEST FROM MISS JESSIE ESTEP**

(34) A report on the proposed gift of \$450 from the estate of Miss Jessie Estep, the income to be used for the repair and upkeep of the memorial clock of the class of 1878.

This report was received for record.

**INVESTMENT OF GREGORY FUND**

(35) A statement concerning the investment of \$1545 of the Gregory Scholarship fund.

This matter was referred to the Finance Committee for consideration and report.

At this point, Mrs. Busey returned.

**PROCEDURE IN OPENING BIDS**

On motion of Mr. Barr, the manner of handling the opening of bids on work on University buildings was referred to the Finance Committee for consideration and report.

<sup>1</sup>See page 644.

**AUTOMOBILE FOR AGRICULTURAL EXTENSION**

(36) Professor White recommends that

1. The University purchase a seven-passenger Nash sedan to take the place of the Nash touring car for use in Agricultural Extension, the new car to be used for extension and general University purposes.

2. Instead of turning in the old car, for which an allowance of \$350 would be made, it be transferred to the Physical Plant operating department.

I recommend that \$1400 be appropriated from agricultural funds and \$950 from the Reserve and Contingent fund for this purchase, and that the old car be turned over to the Physical Plant department.

On motion of Mrs. Ickes, these recommendations were approved. The appropriation was made by the following vote: Aye, Mr. Armstrong, Mr. Barr, Mrs. Busey, Mrs. Evans, Mrs. Grigsby, Mrs. Ickes, Mr. Noble, Mr. Trees, Mr. Wham; no, none; absent, Mr. Blair, Mr. Small.

**BUDGETARY NEEDS OF THE COLLEGE OF AGRICULTURE**

(37) A request that Dean Mumford be given a hearing on the budgetary needs of the College of Agriculture.

Dean Mumford addressed the Board concerning this matter.

**MRS. BUSEY TO REPRESENT BOARD AT FUNERAL**

Mrs. Busey was designated to act as the representative of the Board at the funeral of Captain J. R. Trevett on Monday afternoon.

**PRESIDENT KINLEY'S PORTRAIT**

Mrs. Evans, for the special committee to secure an artist to paint a portrait of President Kinley, reported a recommendation that Mr. Paul Trebilcock be commissioned to paint a portrait of President Kinley.

This recommendation was adopted.

The Board adjourned to meet at 3:30 p. m. on Monday, June 14, at the Urbana Country Club.

**ADJOURNED SESSION, JUNE 14, 1926**

When the Board convened at the Urbana Country Club on Monday afternoon, June 14, 1926, the same members were present as during the session of June 12.

President Kinley was present; also Mr. Lloyd Morey, Comptroller.

**AMENDMENT OF RULES ON RETIRING ALLOWANCES**

Mr. Armstrong, for the Finance Committee, recommended that the rules on retiring allowances and death benefits be amended to be effective at once, as recommended by the President of the University (see page 634) with the exception that the amendment to Paragraph 3 shall read "at least the last seven years of which shall have been continuous." The amended paragraphs read as follows:

3. As to all members of the faculty, and educational, administrative, and mechanical staff who have been in the service of the University of Illinois for fifteen or more years, at least the last seven years of which shall have been continuous, and

who shall be in the employment of, and active service for the University at the time for retirement as hereinafter provided, a part of the compensation for their services shall be paid in the value of retiring allowances to be provided or secured for, or paid to, them by the Board of Trustees, in the following amounts and under the following conditions, to-wit: . . . . .

(b) Upon retirement there shall be paid to the member retiring, during his life, an amount equal to twenty-five per cent of the average cash portion of compensation which has been paid to him during the last five years prior to retirement, together with one per cent of such average amount additional for each year of his service at the University of Illinois; the maximum payment, however, not to exceed one-half of such average amount. Provided, however, that no retiring allowance shall be paid in excess of \$6,000 per year to a President of the University, \$4,000 to a dean, and \$3,000 to other members. In case a member of the staff retired under these rules has been on leave of absence on half pay under the University regulations in any one of the five years preceding his retirement, or for part of any one of the five years, the full salary rate for the year of absence shall be taken in computing the average of the cash compensation of the five years on the basis of which the allowance is determined. In the case of a member who has been absent in any one of the five years, or part of any one of said five years, without salary, absence having been with the approval of the Board of Trustees, the salary received for the year preceding the year of absence shall be the amount used for the cash compensation in the year of absence for the purpose of computing the average cash compensation for the five years. . . . .

4. As the additional compensation in death benefits and retiring allowances herein provided is to be paid to secure the stability and permanency of said faculty and staff; therefore, all rights and claims of any member of said faculty and staff in or to death and disability benefits and retiring allowances, are forfeited, and shall cease, with the termination of service of such member for the University, whether such termination is voluntary or otherwise. For the purposes of this scheme of retiring allowances, members of the faculty or staff employed in successive academic years or on other term appointment shall be held to be in continuous employment even though their cash compensation is paid in or for less than twelve months of any academic year.

On motion of Dr. Noble, these amendments were approved and adopted.

Mr. Wham, for the committee to consider the amount of allowance for Professors Barton, Goebel, and Harker, announced that a report would be made at the July meeting.

On motion of Mr. Barr, the recommendation of the President of the University that certain persons be retired on allowance as of September 1, 1926 (see page 635), was adopted.

#### REGULATION OF TUTORING

Mrs. Grigsby, for the Committee on Instruction, announced that the Committee expected to make a report on the proposed regulation on tutoring at the July meeting.

#### MATTERS PRESENTED BY PRESIDENT KINLEY

The Board considered the following matters presented by the President of the University.

#### APPOINTMENT OF MRS. ETHEL C. WATERBURY

(1) A recommendation that Mrs. Ethel C. Waterbury be appointed Social Director of the Woman's Residence Hall during the summer session of 1926 at a compensa-

tion of \$130 for the session, and Chaperone of the Woman's Residence Hall Annex, from September, 1926, to June, 1927, at a compensation of \$400 for the period.

On motion of Mrs. Evans, this recommendation was concurred in.

#### **ELECTRIC WIRING FOR ARMORY**

(2) A statement concerning the bids on the electric wiring for the Armory Addition and the Library Stack room (pages 640, 641):

On Saturday I submitted recommendations from the Supervising Architect concerning the award of contracts for the electrical work in the additions to the Armory and the Library. These contracts were awarded to the Marrs-Tanner Electric Company. The Supervising Architect has sent me a letter today in which he states that by some oversight one of the bids, that of the Hatfield Electric Company of Indianapolis, duly submitted in accordance with the specifications for the submission of bids on this work, was overlooked when the bids were opened in his office on the afternoon of the 12th. This bid is \$6718 for the Library wiring and \$7580 for the Armory, with deduction of 2½ percent if both bids are accepted. Professor White further states that the bid of the Hatfield Company was mailed, according to the post mark, at 8:00 p. m., June 9. He further states that the Hatfield bid was received and recorded in his office on June 10. The certified check for \$430 enclosed in the letter was certified by the Merchants' National Bank of Indianapolis on June 9. He then states, "The bid was mislaid in my office and not opened with the other bids at two o'clock on the afternoon of the 12th. The bids in both cases are over \$1000 lower than the low bid as listed when the other bids were opened." Professor White further says, "I called Mr. Tanner of the Marrs-Tanner Electric Company, on long distance on Saturday evening, as he was present when the bids were opened, and explained the situation to him."

Professor White recommends that the vote of the Board on Saturday awarding the contracts for the electrical work for the additions to the Armory and Library be reconsidered and rescinded and that the award be made to the Hatfield Electric Company as being the lowest bidder. Professor White says that he will inform all the bidders of this incident, so that all may understand it.

The error is regrettable, but the procedure recommended by Professor White seems to me proper and I concur in his recommendation with the proviso that the facts be set forth in the Minutes as I have given them above and that all interested be duly informed.

On motion of Mrs. Evans, the action of June 12 (page 640, paragraph 29) was rescinded.

On motion of Mrs. Ickes, and in view of the fact that the records in the Supervising Architect's office show the receipt of this bid regularly and in due time, the contract for the electrical wiring for the addition to the Armory was awarded to the Hatfield Electric Company, the low bidders.

#### **ELECTRIC WIRING FOR LIBRARY**

On motion of Mrs. Evans, the action of June 12 (page 641, paragraph 32) was rescinded.

On motion of Mr. Armstrong, and in view of the fact that the records in the Supervising Architect's office show that the bid from the Hatfield Electric Company was received regularly and in due time, the contract for the electrical wiring for the Library Stack Room was awarded to the Hatfield Company, the low bidders.

#### **BUDGETARY NEEDS FOR NEXT BIENNIUM**

(3) A request for a hearing of Director A. M. Shelton and the Directors of the State Scientific Surveys, and of the Deans of the colleges and the Directors of the schools of the University with respect to the budgetary needs for the next biennium.



Directors Shelton, Buswell, Forbes, and Leighton presented the need of a building to house the State Water Survey, the State Natural History Survey, and the State Geological Survey.

The needs of the respective colleges and schools were presented as follows: Engineering, Dean Ketchum; Commerce, Dean Thompson; Dentistry, Dean Moorehead; Pharmacy, Dean Day; Liberal Arts and Sciences, Dean Babcock; Education, Dean Chadsey; Law, Dean Harno; Graduate School, Dean Daniels; Library and Library School, Director Windsor; Music, Director Stiven; Physical Welfare, Professor Lundgren.

#### TIME OF JULY MEETING

The time of the July meeting was set as Wednesday, July 7, 1926, at 10 o'clock a. m., at the Blackstone Hotel, in Chicago.

#### GRADUATE SCHOLARSHIPS

The Secretary presented for record the following additional list of graduate scholars for 1926-27, appointed by the President of the University.

Chemistry	OSCAR E. KURT	Scholarship	\$300
Philosophy	RUDOLPH H. KAGEY	Scholarship	300
Political Science	THOMAS J. WENNER	Scholarship	300 <sup>1</sup>
Psychology	DAVID L. BIDWELL	Scholarship	300

#### APPOINTMENTS MADE BY PRESIDENT KINLEY

The Secretary presented also for record a list of appointments made by the President of the University.

Alleman, N. J., Special Research Assistant in Engineering Materials in the Engineering Experiment Station, beginning June 15, 1926, and continuing until further notice, at a cash compensation at the rate of one hundred fifty dollars (\$150) a month. (May 27, 1926)<sup>2</sup>

Balser, J. E., Laboratory Attendant in Surgery, in the College of Medicine, for five months beginning April 1, 1926, subject to the rules of the Civil Service Commission, at a cash compensation of five hundred fifty dollars (\$550). (May 14, 1926)

Casey, W. C., Associate in Political Science, for one year beginning September 1, 1926, at a cash compensation of two thousand five hundred dollars (\$2500). (June 2, 1926)

Mills, Alice J., Stenographer in the Office of the Dean of the College of Liberal Arts and Sciences, beginning May 10, 1926, and continuing until September 1, 1926, subject to the rules of the Civil Service Commission, at a cash compensation at the rate of ninety dollars (\$90) a month. (May 17, 1926)

Smith, Mrs. Thelma C., Dispensary Nurse in the College of Medicine, for four months beginning May 1, 1926, subject to the rules of the Civil Service Commission, at a cash compensation of six hundred dollars (\$600). (May 18, 1926)

On motion of Mr. Armstrong, the Board adjourned subject to the call of President Trees, in case it is found that the Budget is ready before the date set for the July meeting.

H. E. CUNNINGHAM

*Secretary*

MERLE J. TREES

*President*

<sup>1</sup>Declined May 30, 1926.

<sup>2</sup>The date in parenthesis is the date on which the appointment was made by President Kinley.

This Page Intentionally Left Blank

## INDEX

- Aaronson, A. L., appointment, 377  
 degree, 629  
 A. A. U. W. membership, 50  
 Abbell, M., C.P.A. certificate, 190  
 Abbott, A. K., scholarship, 584  
 Abbott, A. N., appointments, 49, 461  
 Abbott, H. C., degree, 265  
 Abel, T. F., appointments, 330, 377, 585  
 Abel, Mrs. T. M., appointments, 447, 538  
 Abelson, S. M., degree, 629  
 Aber, L. M., degree, 620  
 Abrams, A. J., degree, 255  
 Abramson, W. F., degree, 444  
 Absence, leave of, *see* Leave of absence  
 Accident compensation, awarded, 479  
 report, 40  
 accountancy, 640  
 Accountancy Act, new, 291  
 reports, 462, 559  
 Accountancy Committee, appointment, 276  
 report, 13, 466  
 Accredited schools, 197  
 Ackerman, A. J., degree, 252  
 Ackermann, W. B., C.P.A. certificate, 190  
 Ackley, A. M., appointment, 66  
 Acosta, E. V., appointments, 330, 525  
 Adair, C. G., degree, 259  
 Adams, A. B., degree, 263  
 Adams, L. A., appointment, 331  
 Adams, L. R., degree, 247  
 Adams, R., appointments, 200, 323, 521, 599  
 discovery, leprosy treatment, 592  
 Adams, W. G., degree, 174  
 Adams, W. R., degree, 629  
 Adams, W. S., appointment, 400  
 Adams and Hatch Funds, 344  
 Adamstone, F. B., appointments, 15, 331  
 Addes, M. W., degree, 268  
 Addresses of former students, sale of lists  
 proposed, 203  
 Adduci, D. E., degree, 431  
 Ade, B. F., degree, 257  
 Aden, C. F., appointment, 318  
 Adkins, W. J., degree, 608  
 Adler, H. M., appointment, 294  
 Adler, J., degrees, 81, 444  
 Administration Building, name extended to  
 east wing, 637  
 Administrative offices, summary, 314  
 Admission, chemistry, language require-  
 ment, 230  
 Admission to College of Medicine, require-  
 ments, 139  
 Admission, Division of, budget, 317  
 Advertising of University, 277  
 Agar, H. L., appointment, 350  
 Agasim, L. G., C.P.A. certificate, 190  
 Agricultural advisory committees, 49, 460  
 Agricultural balances, 39  
 Agricultural Economics, budget, 351  
 Agricultural Education, budget, 336  
 expense, 334  
 salaries, 334  
 Agricultural Experiment Station, budget, 343  
 Agricultural Memorial, 411  
 Agricultural research, 171, 520, 562, 598  
 Agriculture Building, new, sidewalks, 365  
 old, remodeling, 365  
 Agriculture, College of, budget, 343  
 budgetary needs, 642  
 buildings, new, contracts, 48  
 commercial activities, 589  
 experiment fields, discontinuance, 114  
 extension service, federal funds, 298  
 Agriculture, electricity in, 171  
 Agriculture committee, report, 561, 588  
 Agriculture scholarships, extension, 9  
*Agriculturist*, appropriation cancelled, 191  
 to high schools, 149  
 Agronomy, balances appropriated, 39  
 budget, 345  
 building, remodeling, 365  
 cottage, 82  
 expense, 343  
 Pana experiment field discontinued, 114  
 Vienna experiment field discontinued,  
 275, 298  
 salaries, 343  
 Aguilar, I. T., degree, 613  
 Ahlstrand, A. O., degree, 619  
 Aikman, R. W., C.P.A. certificate, 190  
 Aker, L. P., degree, 513  
 Albach, M., degree, 444  
 Albers, V. M., appointments, 203, 341  
 degree, 265  
 Albert, H. D., degree, 514  
 Albert, P. M., degree, 613  
 Alberts, H. W., degree, 513  
 Albrecht, P. G., degree, 444  
 Albright, D., appointments, 119, 223, 316  
 Albright, J. M., degree, 253  
 Alcivar, E., degree, 444  
 Alcock, G. E., appointment, 353  
 Aldrich, C. W., degree, 631  
 Aldrich, E. T., degree, 252  
 Aleshire, M. E., degree, 249  
 Alexander, D. S., degree, 81  
 Alexander, E. H., appointment, 447  
 Alexander, J., appointments, 330, 525  
 degree, 263  
 Alexander, M. H., degree, 257  
 Alford, F. L., degree, 267  
 Allais, I. A., degree, 619  
 Allicman, N. J., appointment, 645  
 degree, 617  
 Allen, C. E., appointment, 332  
 degree, 400  
 Allen, C. L., appointment, 400  
 Allen, D. C., degree, 608  
 Allen, F. M., degree, 247  
 Allen, H. J., degree, 258  
 Allen, H. J., degree, 429  
 Allen, K. O., degree, 514  
 Allen, L. R., degree, 514  
 Allen, Litburn, appointments, 66, 346  
 Allen, Lucile, appointment, 353  
 Allen, M. E., degree, 247  
 Allen, Olie, not purchased from, 114  
 property, option, 45  
 purchased, 82  
 Allen, R., appointments, 49, 461  
 Allen, R. T., degree, 514  
 Allen property, option on, 45  
 purchase, 82  
 Alentharp, R. R., degree, 612  
 Allison, B. H., degree, 254  
 Allison, C. B., degree, 250  
 Allison, D. O., degree, 430  
 Allnutt, L. B., degree, 613  
 Almond, A. N., degree, 268  
 Alseth, H. J., appointment, 321  
 Alsterlund, G. A., C.P.A. certificate, 44  
 Alter, D. R., appointments, 336, 377  
 Alumni records, budget, 318  
 Amberson, H. R., appointments, 277, 391  
 degree, 444  
 Ambrose, A. S., appointment, 348  
 Ambuhl, F. I., appointment, 585  
 Amelotti, E., degree, 430

- American Medical Colleges Association, appropriation for, 387  
 American Seating Company, contract, 285  
 American Steel Foundries, cooperative work, 242  
 American Telephone and Telegraph Co., contract, 118  
 Amesbury, H. A., degree, 629  
 Amling, O. H., appointment, 505  
 Ammann, J. F., appointment, 461  
 Amory, E. E., Jr., degree, 80  
 Amtman, L. E., degree, 629  
 Ander, O. F., scholarship, 584  
 Anders, G. M., degree, 612  
 Anders, P., appointment, 324  
 Andersch, M. A., degree, 611  
 Andersen, A., C.P.A. examiner, 559  
 Anderson, A. G., appointments, 332, 520  
 Anderson, A. M., appointments, 322, 336  
 Anderson, A. W., appointments, 243, 321  
 Anderson, C. B., degree, 175  
 Anderson, C. C., degree, 256  
 Anderson, C. D., degree, 617  
   scholarship, 584  
 Anderson, C. R., appointments, 15, 538  
 Anderson, C. S., appointments, 199, 336  
   degree, 106  
 Anderson, D. J., C.P.A. certificate, 190  
 Anderson, E. E., appointment, 321  
 Anderson, F. E., degree, 247  
 Anderson, H. I., degree, 608  
 Anderson, H. J., degree, 515  
 Anderson, H. W., appointment, 350  
 Anderson, Harold, degree, 106  
 Anderson, Harriett, appointment, 329  
 Anderson, J. C., appointment, 346  
 Anderson, J. W. C., degree, 257  
 Anderson, K. M., degree, 629  
 Anderson, L. G., degree, 624  
 Anderson, P. M., appointment, 317  
   C.P.A. certificate, 398  
   degree, 612  
 Anderson, R., degree, 429  
 Anderson, R. E., degree, 631  
 Anderson, R. H., appointments, 192, 328, 401  
   degree, 400  
 Anderson, S. M., degree, 247  
 Anderson, V. O., degree, 268  
 Anderson, W. B., degrees, 173, 400  
 Anderson, W. D., degree, 514  
 Anderson, W. T., degree, 613  
 Andree, H. F., degree, 630  
 Andrew, J. W., appointment, 192  
   commission, 261  
   degrees, 247, 623  
 Andrews, A. I., appointments, 392, 401  
 Andrews, D. G., degree, 257  
 Andrews, E., appointments, 166, 447  
 Andrews, F. B., C.P.A. examiner, 463  
 Anell, E. W., appointment, 320  
   degree, 619  
 Animal Husbandry, budget, 346  
   expense, 343  
   salaries, 343  
   refrigerating laboratory, 505  
 Animal Husbandry 41, laboratory fee, 122  
 Annexation, Stadium area, 561  
 Annual Register, printing contract, 125, 477  
 Appelman, H. L., C.P.A. certificate, 638  
 Appelman, M. J., degree, 256  
 Apple, C., appointment, 447  
   degree, 444  
 Apple, C. B., appointment, 107  
   commission, 261  
   degrees, 81, 251  
 Applegate, D. V., degree, 257  
 Applegate, K. H., degree, 268  
 Applegate, R. B., degree, 256  
 Applegath, L. A., degree, 608  
 Appleton, J. B., appointments, 234, 327  
 Appling, J. W., appointment, 66  
   degree, 400  
 Appointment forms, new, 271  
 Appropriations  
   Agricultural Experiment Station, 42  
   Agriculturist to high schools, 149  
   assistants for L.A.S., 495  
   Association of American Medical Colleges, 387  
   automobile, 642  
   binding books, Law, 9  
   bonds, College of Physicians and Surgeons, 460  
   budget, 1925-26, 313-66  
   buildings, Architecture, 295  
     Armory addition, 295  
     Auditorium, panic locks, 599  
     piers, 171  
     ventilating, 367  
   blacksmith shop, 46  
   boiler house addition, 7  
   Commerce, old, remodeling, 367  
   dairy barn, 7  
   Gymnasium, basement room, 548  
     lockers, 367  
     loud speaker, 367  
   Gymnasium Addition, 295  
   Library, new, decorating, 367  
     second unit, 295  
   Library, old, remodeling, 83  
   McKinley Hospital, plumbing, 118  
     service extensions, 7  
   Medical Research, 42  
     heating and water, 114  
     help, 149  
   Pharmacy, 295, 544  
   Physics, remodeling, 148  
   warehouse, storage, 7  
   West Residence Hall, 204  
   Woman's Residence Hall, 82  
 Business office, 459  
 Cahokia mounds, 426  
 Chicago departments, water bill, 459  
 Chicago property, repairs, 385  
 clearance of south campus, 592  
 College of Medicine, summer courses, 559  
 Commerce, moving expense, 367  
 Comptroller's office, 549  
 Cook County Experiment Station, 505  
 Crathorne, A. R., honorarium, 102  
 Dairy Husbandry, 562  
 Dairy Manufactures, service extensions, 7  
 death benefit, Wm. Fogarty, 519  
   W. L. Harris, 506  
   Ralph Pritchard, 459  
 debating, promotion of, 487  
 Dentistry, equipment, 386  
 drainage project, south farm, 367  
 Economics, instructors, 40  
 exhibit, Dental Congress, 592  
   University, at Chicago, 45  
 Faulkner, B., traveling expense, 518  
 fencing University woods, 119  
 fire damage, Dental Building, 598  
 General Assembly visit, 228  
 grading Florida Avenue, 548  
 Graduate fellowships and scholarships, 149, 518  
 Health Service, 561  
 Honors Day expense, 196  
 hospital beds, rental, 76  
 insurance, Chicago buildings, 8  
   stadium, tornado, 6  
 interest and taxes, 8, 494  
 investigation, student living conditions, 425  
 land, College Place, Foster, Picknell, Carpenter properties, 384  
   J. W. Swain's, 383  
   lot 2, 148  
   lot 6, 197

- Appropriation, cont'd.  
 lot 22, 148  
 lot 29, 548  
 lot 86, 478  
 lot 160, 82  
 indebtedness, 83  
 Cook County Truck Experiment  
 Farm, 136  
 Ellis, 5  
 Hessel, 490  
 Lloyd and Martin property, 44  
 Roland property, 274  
 Landscape Gardening summer school, 177  
 Law, College of, binding books, 9  
 Library, moving expense, 367  
 loud speaker apparatus, Gymnasium, 367  
 meats refrigerating laboratory, 505  
 Medical library, 148, 505  
 stacks, 171  
 Medical Research Hospital, expense, 42  
 heating and water, 114  
 help, 149  
 Military bands, 518  
 Military equipment, 9  
 Military overcoats, renovation, 8, 291  
 moving, Library, 367  
 tenant houses, 367  
 Music School, piano, 548  
 nutrition investigation, 520  
 organ, Recital Hall, 146  
 panic locks, Auditorium, Gymnasium, 599  
 parade ground, grading, 367  
 Pasteur treatment, 518  
 Patents Committee, 102  
 paving, Armory Avenue, 367  
 Fourth Street, 7  
 south campus, 571  
 Stadium approaches, 7  
 paving and lighting assessments, 118, 493  
 Pharmacy, School of, 458  
 equipment and salaries, 5  
 Physical Education for women, 149  
 Physical Plant Extension budget, 493  
 Physicians and Surgeons bonds, purchase,  
 242, 460  
 Platt, C. A., services, 593  
 President's car, 394  
 printing 1924 biennial report, 230  
 property, C. S. Dale, 273  
 Stebbins and Walcott, 47  
 Prussing & Co., 305  
 repairs, Carter property, 594  
 South Farm drainage project, 367  
 Stadium, grounds improvements, 83, 118  
 trees, 136  
 sterilization apparatus, 290  
 summer school, Landscape Gardening, 177  
 Supervising Architect, studies of new build-  
 ings, 14  
 tiling, grading, new lots, 419  
 traveling expenses, B. Faulkner, 518  
 turbine, 7  
 walks, south campus, 571  
 wells, new, 7  
 Archer, L. B., appointment, 339  
 degree, 106  
 Architect's fees, new buildings, report of, 311  
 Architects for Architecture Building, 295  
 Armory Addition, 295  
 Pharmacy Addition, 385  
 Arndt, F. W., degree, 255  
 Arneson, M., appointment, 359  
 Arnold, C. N., appointment, 339  
 Arnold, I. P., appointment, 107  
 Arnold, L. K., degree, 174  
 Arnold, R. D., degree, 398  
 Arntzen, J. C., degree, 254  
 Aronofsky, E., degree, 631  
 Aronson, E. M., degree, 620  
 Aronson, J. M., degree, 629  
 Arrick, D. C., degree, 613  
 Arrington, J. N., scholarship, 584  
 Art and Design, budget, 322  
 expense, 322  
 salaries, 322  
 Arthur, G. L., degree, 247  
 Arvin, J. A., degree, 251, 625  
 scholarship, 222  
 Ash, E. R., degree, 259  
 Ashbaugh, B. V., degree, 81  
 Ashby, R. C., appointment, 550  
 Asher, O., appointments, 286, 335  
 Ashton, M., appointment, 330  
 Askey, R. O., degree, 616  
 Asman, C. F., contract, 638  
 Assessment, Urbana lighting system, 415, 493  
 Assistants, for Political Science, 495  
 Sociology, 495  
 Assistantship, research, gift of, 43  
 Architecture, budget, 337  
 expense, 337  
 salaries, 337  
 Architecture Building, appropriation, 295  
 architects, 295  
 location, 221  
 plans, 525  
 Architecture fellowship, Plym, awarded, 78,  
 231, 276, 599  
 Architecture prize, Christian Gross, estab-  
 lished 505  
 Arends, L. V., degree, 259  
 Aries, H. S., appointments, 362, 447  
 Arkema, H. P., degree, 617  
 Armington, M. E., degree, 254  
 Armitage, R. B., degrees, 268, 444  
 Armory Addition, appropriation, 295  
 architects, 295  
 contract, 571  
 heating equipment, 641  
 plumbing contract, 640  
 wiring contract, 640, 644  
 Armory Avenue, paving, 394  
 Armstrong, A. A., appointments, 49, 460  
 Armstrong, B. M., appointment, 328  
 Armstrong, G. B., appointment, 353  
 title changed, 393  
 Armstrong, G. C., degree, 616  
 Armstrong, J. L., degree, 611  
 Armstrong, M., degree, 611  
 Armstrong, R. C., degree, 267  
 Armstrong, R. E., degree, 250  
 Armstrong, R. W., appointments, 277, 342  
 degree, 255  
 Astronomy, budget, 322  
 expense, 322  
 salaries, 322  
 Atanasoff, J. V., scholarship, 243  
 Athanas, G. V., degree, 267  
 Athletic Association, directors, 189, 563  
 research project, 227, 397  
 tract, plotting of, 229  
 sold, 274  
 Athletic Coaching, budget, 334  
 expense, 334  
 salaries, 334  
 Athletics and Physical Education, research  
 in, 227, 397  
 Atkinson, C. E., appointment, 321  
 Atkinson, J. E., degree, 173  
 Attick, M. L., degree, 247  
 Atwood, E. M., appointment, 66  
 Auble, D. J., degree, 618  
 Audit reports, 50, 84, 212, 242, 394, 432, 598  
 Auditing Division, budget, 316  
 Auditorium, panic locks, 599  
 piers repaired, 171, 190  
 ventilating, 367  
 Augustine, W. E., degree, 254  
 Austin, M. M., appointments, 324, 401  
 Austin, R. P., degree, 249

- Austin, T. E., degree, 429  
 Austin, V. O., degree, 252  
 Austin Manufacturing Co., gift, 150  
 Automobile for Agricultural Extension, 642  
   for President, 394, 560  
 Automobiles, campus regulations, 43, 114  
   private, University use, 206
- Babb, E. M.**, degree, 608  
 Babbage, J., degree, 618  
 Babbitt, H. E., appointment, 340  
 Babbitt, R. M., Jr., commission, 622  
   degree, 608  
 Babcock, K. C., appointments, 315, 322  
   leave of absence, 597  
 Babicky, F., degree, 618  
 Babson, F. K., gift, 549  
 Baccus, J. H., degree, 259  
 Bach, E. L., degree, 613  
 Bachein, A., appointments, 127, 362  
   title changed, 199  
 Bacon, A. T., C.P.A. examiner, 463  
 Bacon, C. M., degree, 251  
 Bacon, C. S., appointments, 389, 427  
   professor emeritus, 505  
 Bacteriology, budget, 323  
   expense, 322  
   salaries, 322  
 Bacteriology and Pathology budget, 360  
 Baden, P. A., degree, 619  
 Badger, C. J., appointment, 346  
 Baer, J. G., degree, 615  
 Baer, R. E., degree, 608  
 Baewsky, L. S., degree, 516  
 Bagley, F. A., degree, 266  
 Bagley, H. A., degree, 429  
 Bagott, A., appointments, 317, 401  
 Bailey, B. J., degree, 611  
 Bailey, C. M., appointments, 323, 401  
   degree, 622  
 Bailey, H. O., degree, 252  
 Bailey, H. P., degree, 259  
 Bailey, H. W., appointment, 202  
   degree, 628  
   fellowship, 223  
 Bailey, L., appointment, 337  
 Bailey, M. E., degree, 259  
 Bailey, W. F., degree, 263  
 Bailey and Himes, contract, 285  
 Bailie, R. M., degree, 265  
 Bailie, V. W., appointment, 317  
 Baille-Barrelle patent, assigned to University, 187  
   purchased, 151  
 Baily, H. H., appointment, 332  
 Baird, G. B., degree, 79  
 Baird, K. A., degree, 620  
 Bairstow, J. E., degree, 258  
 Baker, D., degree, 250  
 Baker, D. R., degree, 250  
 Baker, E. L., degrees, 81, 444  
 Baker, Edna E., degree, 608  
 Baker, Mrs. Estella E., appointment, 447  
 Baker, F. C., appointment, 331  
 Baker, G. A., degree, 515  
 Baker, I. J., scholarship, 223  
 Baker, I. O., appointment, 338  
 Baker, J. B., appointment, 342  
 Baker, J. C., appointment, 377  
 Baker, J. E., prize, 271  
 Baker, J. L., degree, 254  
 Baker, M. A., degree, 247  
 Baker, R. E., degree, 620  
 Baker, R. H., appointments, 200, 322, 521  
 Baker, R. V., degree, 608  
 Baker prize fund securities, 87  
 Baker's Building, refitting for Pharmacy, 544  
 Baldof, W. V., appointment, 327  
 Baldwin, E. C., appointments, 201, 325  
 Baldwin, J. H., degree, 252
- Baldwin, M. L., degree, 620  
 Baldwin, F. M., appointments, 177, 347  
   degree, 177  
 Baldwin, T. W., appointments, 296, 326, 522  
 Bales, E. J., degree, 618  
 Balin, M., appointment, 401  
   degree, 269  
 Ball, D. K., degree, 612  
   scholarship, 584  
 Ball, G. J., appointment, 505  
 Ball, J. B., appointments, 347, 377  
   degree, 431  
 Ball, S. S., degree, 255  
 Ballantine, H. W., C.P.A. committee, 463  
 Ballard, F. B., degree, 250  
 Ballard, L. A., degree, 429  
 Balsler, J. E., appointment, 645  
 Balsley, S. J., degree, 247  
 Bamber, L. E., appointment, 331  
 Bamberger, A., appointment, 391  
 Bancroft, B. R., degree, 629  
 Bands, Military, *see* Military Bands  
 Bandy, J. H., degree, 613  
   scholarship, 584  
 Bandy, L. W., degree, 260  
 Banc, M. L., degree, 250  
 Banister, G., degree, 617  
 Bannister, C., degree, 515  
 Banno, T., degree, 264  
 Banta, C. E., degree, 173  
 Banta, E. B., degree, 247  
 Banton, H. J., degree, 629  
 Barber, A. C., degrees, 247, 629  
 Barber, A. H., executor, Carter Estate, 593  
 Barber, C. D., degrees, 249, 623  
   scholarship, 222  
 Barber, C. F., degree, 629  
 Barber, J. M., appointments, 326, 401  
 Barber, M. B., appointments, 119, 447  
 Barcus, G. L., appointment, 166  
 Barcus, O. G., degree, 80  
 Bard, R., degree, 267  
 Bardwell, W. U., degree, 247  
 Barker, I. C., scholarship, 222  
 Barkley, P. C., degree, 247  
 Barnes, H. B., degree, 252  
 Barnes, I. M., appointment, 350  
 Barnes, M. H., C.P.A. certificate, 190  
 Barnes, R. S., degree, 259  
 Barnes, W. E., Jr., degree, 631  
 Barnett, F. N., degree, 258  
 Barnett, J. A., degree, 631  
 Barr, C., degree, 608  
 Barr, D. L., appointment, 107  
   degree, 430  
 Barr, J. W., commission, 622  
   degree, 613  
 Barr, L. M., degree, 608  
 Barr, R. J., degree, 257  
 Barrett, C. W., appointment, 388  
 Harrett, H. E., degree, 173  
 Barry, J. E., appointments, 325, 342, 447  
 Barry, N. L., appointments, 321, 401  
 Barryte, W. B., degrees, 269, 516  
 Barta, J. T., degree, 621  
 Bartels, E. C., degree, 266  
 Bartholomew, H., appointment, 350  
 Bartle, K. L., degree, 618  
 Bartling, H. A., degree, 255  
 Barto, H. T., appointment, 349  
 Barton, H. J., amount of allowance, 636  
   appointment, 325  
   hearing, 590  
   retirement, 635  
 Barton, H. S., degree, 252  
 Bartow, V., appointments, 277, 324  
 Baseball grand-stand, 414, 468  
 Baseman, E. G., degree, 255  
 Bashaw, C. W., degree, 631  
 Baskes, C. G., degree, 631

- Baskin, R. E., degree, 620  
 Bass, H. H., degree, 431  
 Bass, P. B., degrees, 269, 631  
 Bassett, C. F., appointments, 107, 192, 327  
 Bassett, V. V., degree, 262  
 Bassie, W. R., degree, 616  
 Basta, J. O., degree, 631  
 Bateman, D. E., appointment, 324  
     degree, 262  
     fellowship, 583  
 Bateman, E. T., degree, 618  
 Bateman, M. B., degree, 620  
 Bates, M. M., appointment, 360  
 Batko, J. B., degree, 267  
 Batman, C. L., degree, 259  
 Batman, D., appointments, 66, 177  
 Bauer, E. E., appointment, 338  
 Bauer, F. A., degree, 613  
 Bauer, F. C., appointments, 345, 353  
 Bauer, J., degree, 513  
 Bauer, M. C., degree, 259  
 Baughman, H. E., degree, 247  
 Baughman, P. H., degree, 255  
 Bauld, K. E., degree, 608  
 Baumann Poe Mfg. Co., contracts, 273, 571  
 Baumgardner, A., degree, 247  
 Baumgartner, G. J., degree, 444  
 Bauml, J. L., degree, 268  
 Baumrucker, E. F., degree, 631  
 Bauser, T. R., degree, 399  
 Baxter, F. N., appointment, 401  
     degrees, 398, 623  
 Baxter, G. M., degree, 608  
 Baxter, O. W., appointment, 66  
 Baxter, R. K., appointment, 364  
 Baxter, T. H., appointments, 192, 447  
 Baxter, W., appointments, 107, 326, 447, 553  
 Baxter, W. O., degree, 623  
 Bayles, L. M., degree, 620  
 Bayley, W. S., appointment, 327  
 Bazore, K., appointments, 166, 350  
 Beach, A. L., degree, 259  
 Beach, W. E., degree, 399  
 Beadles, J. R., appointment, 347  
 Beal, G. D., appointments, 200, 323  
 Beale, L. R., appointment, 447  
 Beall, K. S., degree, 514  
 Beam, Mrs. M. W., appointment, 553  
 Beam, P. C., degree, 252  
 Bean, F. J., appointment, 470  
 Bean, S. C., degree, 616  
 Beane, H. E., appointment, 332  
     degree, 251  
 Beard, H., appointment, 388  
 Beard, J. H., appointment, 357  
     to McKinley Hospital staff, 290  
 Beardsley, K., degree, 608  
 Beatty, E., degree, 172  
 Beatty, F. M., C.P.A. certificate, 44  
 Beatty, W. H., degree, 247  
 Beaugureau, H. M., degree, 259  
 Beauman, G., appointment, 461  
 Beaumont Memorial fund, 517  
 Beaver, J. F., degree, 618  
 Beaver, J. M., appointment, 315  
 Beazley, E. A., degree, 247  
 Bechtold, M. D., appointment, 327  
 Beck, J. C., appointment, 390  
 Becker, G., degree, 255  
 Becker, G. R., degree, 253  
 Becker, H. C., appointments, 177, 553  
 Beckwith, R. E., degree, 608  
 Beds, hospital, appropriation, 76  
 Beebe, T. G., commission, 622  
     degree, 613  
 Beeby, H. J., appointment, 329  
     degree, 247  
 Beedle, E., appointment, 320  
 Beedle, H. R., degree, 613  
 Beedle, P. W., degree, 616  
 Beem, W. E., degree, 79  
 Beggs, T. P., degree, 616  
 Beguasse, H. H., degrees, 175, 629  
 Behrens, M. A., appointments, 332, 377  
 Behrens, N. W., degrees, 619  
 Beiser, C. H., degree, 251  
 Belford, R. L., degree, 256  
 Bell, C. M., degree, 259  
 Bell, D. A. N., degree, 79  
 Bell, J. C., degree, 252  
 Bell, J. F., appointments, 177, 401  
     degree, 78  
 Bell, M. A., degree, 259  
 Bell, M. E., degree, 247  
 Bell, N. I., degree, 247  
 Bell, P. P., degree, 173  
 Bell, V. T., degree, 608  
 Bell Telephone Co., contract, 117  
 Belnap, H. E., degree, 444  
 Belshaw, F. E., degree, 621  
 Belshaw, M. L., degree, 249  
 Belsley, M. H., degree, 608  
     scholarship, 584  
 Belting, J. T., degree, 629  
 Belz, A. F., degree, 631  
 Benbow, F. W., degree, 630  
 Benda, F. J., degree, 258  
 Bender, H. A., appointment, 328  
 Bendix Brake Co., gift, 592  
 Bendle, C. J., degree, 251  
 Benedetto, J. M., degree, 267  
 Benedict, A., degree, 174  
 Benedict, B. W., appointment, 339  
 Beneficiaries, death benefit, designation, 572  
 Bengston, H., degree, 263  
 Bengtson, B. N., degrees, 267, 512  
 Benjamin, A. C., appointments, 329, 524  
 Benjamin, P. K., degree, 620  
 Bennett, C. D., degree, 255  
 Bennett, C. W., degree, 612  
 Bennett, E. F., degree, 444  
 Bennett, G., appointment, 66  
 Bennett, G. H., degree, 513  
 Bennett, J. H., degree, 173  
 Bennett, J. L., degree, 247  
 Bennett, N., degree, 608  
 Bennett, T. L., appointments, 328, 401,  
     513, 523  
 Bennett, T. M., degree, 623  
     scholarship, 223  
 Bennett, W. H., degree, 629  
 Bennett, W. L., appointments, 316, 325  
 Bennitt, F. D., degree, 106  
 Bensema, C. E., degree, 629  
 Benson, E. G., scholarship, 584  
 Benson, G. E., appointment, 447  
 Benson, W. R., degrees, 269, 516  
 Bentley, G. E., degree, 512  
 Bentley, G. H., appointment, 326  
 Bentley, M., appointments, 203, 329  
 Benzie, C. A., degree, 629  
 Bequest, Esten, Jessie, 517  
     Harc, Samuel, 42  
     Hawcia, Gertrude E., 506  
 Berardi, J. B., degree, 629  
 Berchtold, W. E., appointment, 447  
 Berdahl, C. A., appointment, 329  
     leave of absence, 550  
 Beresford, A., appointment, 354  
 Berg, C. P., appointment, 602  
     degree, 399  
 Berg, D. J. van den, degree, 81  
 Berg, H. A., appointment, 349  
     degree, 428  
     salary adjustment, 9  
 Berg, H. J. van den, appointments, 354, 523  
 Berg, O. W., degree, 249  
 Berg, O. W. van den, appointment, 192  
     degree, 513  
 Bergheim, O., appointment, 361

- Bergen, Mrs. H. D., appointments, 15, 277, 358  
 Bergen, J. H., degree, 619  
 Berger, B., degree, 615  
 Berger, R. O., C.P.A. examiner, 463  
 Bergman, G. M., degree, 173  
 Bergmann, O. T., degree, 400  
 Bergmann, T., appointment, 66  
 Berkowitz, F. E., degree, 79  
 Berkowitz, P., degree, 254  
 Berleman, E. L., degree, 618  
 Berman, A. L., degree, 631  
 Berman, C., degree, 175  
 Berman, E., appointments, 199, 333  
 Berman, H., degree, 268  
 Berman, S. L., appointment, 447  
 Bernardo, M. V., degree, 623  
 Bernbaum, E., appointments, 201, 325, 394, 522  
 Berner, J. L., degree, 615  
 Bernstein, M., degree, 631  
 Bernstein, S., C.P.A. certificate, 398  
 Bernstein, T. B., degree, 629  
 Berry, L. S., degree, 631  
 Berzanza, J., appointment, 243  
 Beshers, M. L., degree, 173  
 Best, M. V., degree, 247  
 Besta, C. J., degree, 267  
 Besta, T. J., appointment, 107  
 Beumer, E. H., appointments, 66, 262, 355, 522  
 Bevan, A. C., appointment, 327  
 Beveridge, H. R., appointment, 243, 329  
 Beverly, G. E., commission, 622, degree, 617  
 Bevis, M. L., degree, 429  
 Bickel, J. J., degree, 429  
 Bids, opening of, procedure, 641  
 Bidwell, D. L., scholarship, 645  
 Bidwell, G. J., degree, 619  
 Biebinger, V., degree, 247  
 Biel, L. A., degree, 613  
 Biennial report, printing, 230  
 Bierdmann, R. A., degree, 251  
 BierSmith, E. K., degree, 247  
 Bigglestone, H. C., degree, 444  
 Bilhorn, C. P., degree, 247  
 Billington, W. H., C.P.A. certificate, 190  
 Bills, E. C., degree, 247  
 Bills, R. W., degree, 257  
 Bilborrow, J. D., appointment, 352  
 Birch, C. L., degree, 267  
 Birchard, M. V., degree, 618  
 Birchett, R. C., degree, 254  
 Bird, R. D., fellowship, 585  
 Bichel, A. C., C.P.A. certificate, 638  
 Bishop, S. D., degree, 430  
 Bishop, W. L., appointment, 333  
 Black, H. L., degree, 628, fellowship, 223  
 Black, L. A., appointment, 323, degree, 428, fellowship, 222  
 Black, M. R., degree, 398  
 Blackburn, Rachel E., degree, 261  
 Blackburn, Ruth E., degree, 259  
 Blacksmith shop, building for, 46  
 Blackstone, G. R., appointment, 447  
 Blackwell, M. L., appointment, 325  
 Bladel, H. C., degree, 613  
 Blain, W. L., degree, 513  
 Blaine, H. L., degree, 620  
 Blair, E. T., appointment, 390  
 Blair, F. C., degree, 258  
 Blair, H. T., degree, 625, scholarship, 222  
 Blair, J. A., degree, 256  
 Blair, J. C., appointment, 350, Experiment Station report, 134  
 Blaisdell, D. L., appointment, 107, leave of absence, 242  
 Blaisdell, F. R., appointment, 66  
 Blake, H. W., appointments, 326, 377  
 Blake, I. H., degree, 266  
 Blakely, L. J., degree, 431  
 Blalock, J. T., degree, 175  
 Blanchard, W. O., appointments, 201, 327, 522  
 Blanc, J. P., degree, 260  
 Blankenship, G. C., degree, 608  
 Blatt, M. L., appointment, 390  
 Blauser, I. P., appointment, 348  
 Blayney, J. R., appointment, 363  
 Blevins, L., appointment, 470, degree, 262  
 Blevins, O. M., degree, 428  
 Blickhan, N. A., degree, 266  
 Blizard, R. P., degree, 615  
 Block, J. A., degree, 612  
 Block, L. H., appointment, 538, degree, 608  
 Blocker, J. G., degree, 254  
 Blodgett, H. W., appointments, 66, 326  
 Blood, E. G., degree, 398  
 Blood, M. E., degree, 608  
 Blough, J. A., appointment, 335  
 Blough, J. H., appointment, 166  
 Blum, J. H., degree, 613  
 Blumberg, H., resignation, 122  
 Blumenfeld, D., degree, 608  
 Blunk, C. L. M., degree, 624  
 Blye, F. W., degree, 267  
 Blythe, T. R., degree, 608  
 Board fund, reports, 129  
 Boardman, H. C., appointments, 66, 338, degree, 627  
 Boardman, M. L., scholarship, 584  
 Bock, S., appointment, 361  
 Bodman, W. S., degree, 608  
 Boehm, M. M., degree, 608  
 Boelio, L. N., appointment, 447, degree, 267  
 Bogart, E. L., appointments, 333, 520  
 Bohne, E. F., C.P.A. certificate, 44  
 Bohner, C. B., degree, 629  
 Bohrod, M. G., degree, 629  
 Boice, E. L., degree, 259  
 Boice, L. A., appointment, 317  
 Boikansky, W., degree, 266  
 Boiler equipment, 239  
 Boiler house addition, appropriation, 7, contract, 282  
 Boilers, new, contract, 410  
 Bolan, A. R., appointment, 364  
 Boles, M. V., degree, 247  
 Bolin, M., appointment, 365  
 Bolin, R. S., appointment, 585  
 Bolinger, G. N., degree, 253  
 Bollas, G. D., degree, 608  
 Bolter, R. P., degree, 514  
 Bollman, J. L., degree, 444  
 Bolotin, J. T., degree, 629  
 Bolotin, M. T., degree, 444  
 Bolotny, S. N., degree, 630  
 Bond, E., appointments, 201, 354, 523  
 Bond, L. H., Jr., degree, 617  
 Bond, R. E., degree, 267  
 Bond, for museum imports, 425, of Treasurer, 194, 228, 311  
 Bonds, Booth Fisheries, action rescinded, 414, paving, validation, 48, list, University securities, 422, purchased, Amer. Tel. & Tel., 508, Coll. of Physicians & Surgeons, 460, Commonwealth Edison, 508, Northern States Power, 508, sale, U. S. Treasury, 78  
 Bondurant, A. L., appointment, 200



- Boner, J., appointments, 66, 327  
 Bonn, D. E., salary adjustment, 9  
 Bonnen, C. A., appointment, 349  
 Bonnen, E. G., degree, 620  
 Bookstacks for new Library, 383  
   contract, 410  
 Boon, G. T., degree, 264  
 Booth Fisheries bonds, sale authorization re-  
   scinded, 414  
 Bopp, C. E., degree, 429  
 Bopp, H. F., degree, 174  
 Borah, L. W., degree, 400  
 Bordner, H. W., C.P.A. certificate, 638  
 Borgeson, C., appointment, 107  
   degree, 255  
 Borgmeier, P. J., degree, 352  
 Borklund, C. E., degree, 608  
 Borling, J. R., degree, 614  
 Born, C. E., degree, 625  
 Borovsky, M. P., appointment, 390  
 Borrelli, W. F., degree, 632  
 Borror, C. D., degree, 617  
 Boruff, C. S., degree, 263  
 Boseley, H. R., commission, 622  
   degree, 616  
 Boshell, E. O., degree, 619  
 Bosquet, E. W., degree, 261  
 Boss, A. E., appointment, 324  
 Bosworth, A. W., degree, 619  
 Botany, budget, 323  
   expense, 322  
   salaries, 322  
 Boteler, G. O., degree, 259  
 Bothman, L., appointment, 388  
 Bott, R. F., degree, 429  
 Boudreau, E., appointment, 316  
 Boughton, C. J. B., degree, 608  
 Boulanger, Nadia, contract, 117  
 Bourland, L. T., degree, 616  
 Bourne, E. G., appointment, 338  
 Bousquet, E. W., appointments, 447, 538  
   commission, 261  
   degree, 247  
 Bowditch, L. J., degree, 264  
 Bower, L. E., appointment, 390  
 Bower, O. K., appointments, 448, 553  
 Bown, A. J., degree, 266  
 Bowton, R. M., degree, 620  
 Boyce, A. C., appointment, 107  
   degree, 250  
 Boyce, P. R., degree, 256  
 Boyd, A. M., appointments, 201, 354, 523  
 Boyd, B. B., scholarship, 584  
 Boyd, Mrs. E. F., appointments, 192, 277,  
   358, 470  
 Boyd, J. A., degree, 254  
 Boyd, P. V., degree, 258  
 Boyer, C. A., degree, 257  
 Boyer, C. V., appointment, 325  
 Boynton, F. L., degree, 256  
 Boynton, M. E., degree, 513  
 Bradbury, C. E., appointment, 322  
   leave of absence, 505  
 Braden, E. F., degree, 173  
 Bradley, C. G., appointment, 340  
 Bradley, M. E., degree, 259  
 Bradley, M. J., appointments, 324, 521  
 Bradley, R. S., degree, 174  
 Bradt, C. W., degree, 613  
 Brady, D. A., degree, 259  
 Brady, E. B., degree, 255  
 Brady, T. G., C.P.A. certificate, 398  
 Brady, Z. E., degree, 173  
 Braese, O. C., appointments, 119, 364  
 Brahana, H. R., appointments, 328, 523  
 Braker, E. A., degree, 617  
 Braley, S. A., appointments, 200, 323, 521  
 Bramlet, H. B., degree, 400  
 Brama, J., appointment, 362  
 Branch, W. L., commission, 622  
   degree, 616  
 Brandenberger, A. R., degree, 629  
 Brandenburg, K. C., degree, 267  
 Brandt, T., appointment, 139  
 Brandtzaeg, A., degree, 626  
 Brannon, J. M., appointment, 348  
 Brasmer, C. E., degree, 630  
 Braucher, H. H., appointments, 201, 336, 523  
 Braude, B., appointment, 391  
 Braun, C. C., appointment, 448  
 Brauner, E. R., degree, 515  
 Braunstein, B. D., degree, 629  
 Bray, C. I., degree, 513  
 Bray, E. C., degree, 616  
 Bray, R. H., appointment, 346  
 Brazee, W. L., degree, 256  
 Braznell, E. E., degree, 617  
 Breathwit, R., appointments, 203, 330  
 Breckenridge, M., appointments, 277, 350  
 Bredenbeck, F. W., degree, 252  
 Breeding, G. R., appointments, 277, 448  
 Brehm, H. E., appointments, 66, 107, 326  
 Breish, C. F., degree, 608  
 Breitweiser, J. V., appointment, 200  
 Bremer, E., degree, 256  
 Brennan, J. E., degree, 253  
 Brennan, J. W., appointments, 107, 448  
 Brennan, Jessica W., appointments, 318, 509  
 Brennan, M. E., appointments, 321, 538  
 Brenneman, W. W., degree, 259  
 Brennen, W. T., C.P.A. certificate, 44  
 Breuilaud, C., appointments, 330, 377, 525  
 Brewer, L. D., degree, 255  
 Brewer, L. R., degree, 267  
 Brey, E. L., degree, 613  
 Brickett, E. M., degree, 265  
 Bridegroom, H. G., degree, 629  
 Bridegroom, P. L., degree, 259  
 Briel, C. G., degree, 631  
 Briggs, F. A., degree, 611  
 Brigham, H. S., appointments, 66, 321, 401  
 Bright, L. O., degree, 262  
 Briney, E. M., appointment, 553  
 Briney, W. F., degree, 267  
 Brink, M. C., degree, 430  
 Brinton, J., degree, 247  
 Bristow, L., scholarship, 584  
 Britton, W. E., appointments, 201, 354  
   C.P.A. committee, 463  
 Broadhurst, T. J., appointment, 317  
 Brock, J. H., degree, 258  
 Brock, W. S., appointment, 350  
 Broday, E., appointment, 359  
 Brodboll, N. F., degree, 267  
 Brode, W. R., degree, 265  
 Broderick, A. E., degree, 250  
 Broderick, J. R., degree, 616  
 Brody, D. J., degree, 631  
 Bronars, J. C., C.P.A. certificate, 44  
 Brook, G. M., degree, 608  
 Brooke, D. F., appointment, 389  
 Brooks, E. B., degree, 256  
 Brooks, Ellis, contracts, 49, 282  
 Brooks, F. M., appointment, 470  
 Brooks, H. E., degree, 429  
 Brooks, J. O., degree, 251  
 Brooks, M., appointment, 338  
 Brooks, N. C., appointment, 327  
 Brooks, V., appointment, 357  
 Broom, M. E., degree, 78  
 Brophy, D. A., C.P.A. certificate, 44  
 Brothen, H. O., degree, 613  
 Brothers, E. D., appointments, 362, 364  
 Brough, G. A., degrees, 268, 444  
 Brouzas, C. G., fellowship, 222  
   degree, 628  
 Brown, A. W., degree, 608  
 Brown, B., degree, 249

- Brown, C. Addison, degree, 613  
 Brown, C. Andrew, appointment, 448  
 Brown, C. D., degree, 266  
 Brown, E. B., scholarship, 243  
   degrees, 252, 625  
 Brown, E. F., degree, 631  
 Brown, E. V. L., appointment, 294  
   leave of absence, 591  
 Brown, F. A., degree, 266  
 Brown, F. O., degree, 252  
 Brown, H., appointment, 340  
 Brown, H. A., appointment, 338  
   engineer, radio station, 599  
 Brown, H. N., degree, 444  
 Brown, J. C., degree, 613  
 Brown, J. G., degree, 620  
 Brown, L. H., degree, 262  
 Brown, L. R., degree, 429  
 Brown, L. T., appointments, 329, 331  
 Brown, M., appointment, 401  
 Brown, M. J., appointment, 317  
 Brown, M. O., degree, 611  
 Brown, M. P., degree, 259  
 Brown, P. H., appointments, 199, 333  
 Brown, R. C., degree, 629  
 Brown, R. E., degree, 515  
 Brown, R. G., appointment, 107  
 Brown, R. L., appointment, 342  
 Brown, R. R., degree, 621  
 Brown, S. E., appointment, 498  
 Brown, T. G., degree, 247  
 Brown, V. I., degree, 78  
 Brown, V. L., degree, 247  
 Brown, W. K., appointments, 278, 342  
 Brown, W. S., appointments, 66, 203, 356, 524  
   salary, 356  
 Brown, W. Y., degree, 619  
 Brown, Z., degree, 247  
 Brown-Knipp patent,  
   report requested, 560  
   reports, 116, 129, 177, 221  
   sale, 588  
   C. A. Trimble's services, 192  
 Browne, W. H., appointments, 358, 359  
 Brownell, K. K., degree, 247  
 Browning, H. C., C.P.A. certificate, 638  
 Browning, I. R., appointment, 391  
 Brownlee, J. J., commission, 622  
   degree, 617  
 Broyles, W. A., degree, 172  
 Brubaker, M. M., appointment, 324  
   Carr fellowship, 583  
   degree, 400  
 Bruce, A. W., commission, 261  
   degree, 256  
 Brumbaugh, A. L., scholarship, 584  
 Brumbaugh, L. A., degree, 608  
 Brummett, R. D., degree, 80  
 Brune, B. H., degree, 613  
 Bruner, A. M., degree, 629  
 Bruner, H., appointment, 337  
 Brunkow, C. D., degree, 175  
 Brunkow, F. G., degree, 247  
 Brunn, F. W., degree, 515  
 Bryan, M. H., appointments, 107, 177  
   degree, 262  
 Bryant, G. A., appointments, 49, 461  
 Bryant, R. A., C.P.A. certificate, 190  
 Buchanan, D. P., appointment, 107  
 Buchanan, R. S., C.P.A. examiner, 463  
 Buck, E., appointments, 355, 377  
 Buck, M. L., degree, 618  
 Buckardt, H. L., degree, 618  
 Buckley, R., appointment, 348  
 Budenbender, H. W., degree, 80  
 Budget, 1925-26, 313  
   approved, 366  
   expense, 314  
   salaries, 314  
   legislative, 99  
   summer session, 199, 520  
 Budget adjustment, 1924-25, 9  
 Budgetary needs, biennial, 634, 642, 645  
 Bueche, A. H., degree, 260  
 Bueche, G. V., commission, 261  
   degree, 252  
 Buehrig, D. F., degree, 252  
 Buescher, W. H. S., degree, 251  
 Building appropriations, 1923-25, report, 383  
 Building program, 1925-27, 14  
 Building progress, reports, 192, 196, 470, 486  
 Building Service Employees Union, hear-  
   ing, 412  
 Buildings, appropriations, *see under* Appropria-  
   tions  
   architects, 295, 311, 385  
 Buky, F., degree, 608  
 Bull, J. W., degree, 629  
 Bull, S., appointment, 347  
 Bullions, C. S., appointment, 339  
 Bullions, L., appointment, 348  
 Bullman, T., degree, 257  
 Bullock, D. M., appointments, 202, 335,  
   356, 524  
   salary, 356  
 Bullock, N. C., degree, 629  
 Bulow, W. E., degree, 247  
 Bumann, D., appointments, 243, 318  
 Bumstead, M. L., degree, 608  
   scholarship, 584  
 Bundy, M. W., appointments, 325, 522  
 Bunge, G. C., degree, 619  
 Bunney, W. E., appointments, 192, 324, 377  
   degree, 400  
   fellowship, 583  
 Bunting, J. D., appointment, 448  
   commission, 622  
   degree, 613  
 Burchell, L. C., degree, 613  
 Burford, L. B., appointment, 67  
 Burge, W. E., appointment, 329  
 Burger, A., appointments, 107, 365  
 Burger, F. R., degree, 268  
 Burgess, G. W., appointments, 278, 339  
 Burgess, P. V., degree, 259  
 Burglary insurance, research hospitals, 633  
 Burhana, Mrs. L. M., appointment, 355  
 Burke, A. M., bond, 184, 228, 311  
   elected treasurer, 184  
   reports, 10, 419  
   *See also under* Treasurer  
 Burke, E. I., elected director, 189, 563  
 Burke, H. L., degree, 631  
 Burke, R. B., degree, 514  
 Burke Engineering Co., contract, 569  
 Burks, M. N., appointment, 401  
   degree, 624  
 Burley, R. E., degree, 620  
 Burlison, W. L., appointment, 345  
   experiment fields report, 114  
 Burmeister B. B., degree, 80  
 Burnell, E., degree, 253  
 Burnett, O. F., Jr., degree, 616  
 Burnier, M. L., degree, 620  
 Burnight, E. R., appointment, 401  
 Burns, G. C., degree, 444  
 Burns, G. M., degree, 608  
 Burns, G. W., degree, 247  
 Burns, M. B., degree, 629  
 Burns, O. R., appointments, 139, 361  
 Burpo, V., appointment, 509  
 Burr, B., appointment, 401  
 Burr, M., degree, 247  
 Burrell, K. M., degree, 621  
 Burrill Avenue, traffic regulation, 431  
 Burris, Q. G., appointments, 278, 326, 522  
 Burrows, S. J., appointments, 107, 448  
 Burrus, H. V., degree, 261  
 Bursar's Division, budget, 316  
 Burstein, H. J., degree, 629  
 Burt, D. P., degree, 515

- Burwash, M., appointment, 320  
   leave of absence, 572  
 Busby, L., degree, 249  
 Busby, L. J., C.P.A. certificate, 638  
 Busch, L. E., degree, 620  
 Busey, J. K., appointment, 351  
 Busey, M. E., elected to executive committee, 184, 542  
 Bushman, J. R., degree, 255  
 Bushnell, D. H., degree, 616  
 Business Office, appropriation, 459  
   budget, 316  
 Business Organization and Operation,  
   budget, 332  
   salaries, 331  
 Business Research, Bureau of, budget, 333  
   expense, 331  
   salaries, 331  
 Bussart, J. E., degree, 620  
 Bussell, H. K., degree, 624  
 Bussey, C. B., degree, 621  
 Buswell, A. M., appointment, 323  
 Buswell, C. A., appointment, 326  
 Butler, C. L., degree, 265  
 Butler, S., degree, 513  
 Butler, W. G., appointments, 67, 377  
 Butner, B. B., degree, 608  
 Butterfield, F. F., degree, 615  
 Butters, H. E., appointment, 107  
   degree, 256  
 Byc, C. R., fellowship, 222  
 Byers, W. M., degree, 444  
 Byrne, E. R., degree, 268  
 Byrne, F. A., degree, 618  
 Byrne, F. H., appointment, 448  
   degrees, 247, 624  
  
**Cabinet Work, new Library, 273**  
 Cadaval, A. G., degree, 174  
 Cady, G. J., fellowship, 584  
 Cagann, O. W., appointment, 332  
   degree, 78  
 Cahn, A. R., appointment, 331  
 Cahokia Mounds, appropriation, 426  
 Cain, C. R., degree, 266  
 Cain, J. H., appointment, 338  
 Cain, J. R., appointment, 357  
 Caine, A. B., commission, 622  
   degree, 621  
 Caldwell, C. T., degree, 251  
 Caldwell, J. E., C.P.A. certificate, 398  
 Caldwell & Co., Edward F., contract, 283  
 Calhoun, M. K., degree, 608  
 Calkin, C. J., degree, 515  
 Callaway, P. M., degree, 620  
 Callen, A. C., appointment, 340  
 Callen, R. J., degree, 256  
 Calvetti, T. L., degree, 430  
 Calvin, J. K., appointment, 390  
 Cameron, A. M., degree, 617  
 Cameron, E. H., appointments, 200, 335  
 Cameron, S. A., degree, 267  
 Camp, C. C., appointments, 328, 523  
 Camp, F. E., degree, 621  
 Camp, M., appointment, 67, 321  
 Campbell, A. B., degree, 259  
 Campbell, C. E., degree, 625  
   scholarship, 277  
 Campbell, F. N., degrees, 252, 625  
   scholarship, 243  
 Campbell, G. A., degree, 399  
 Campbell, J. A., degree, 247  
 Campbell, M., degree, 263  
 Campbell, M. H., appointment, 348  
 Campbell, R. Edward, degree, 430  
 Campbell, R. Elbridge, degree, 252  
 Campbell, R. K., degree, 429  
 Campus, south, clearing ground, 592  
 Campus development, 221  
 Campus traffic, regulations, 114  
  
 Canan, M. C., degree, 629  
 Canavan, W. P., appointment, 67  
 Cannon, C. R., degree, 174  
 Cannon, R. S., degree, 617  
 Canter, E. M., degree, 608  
 Canter, H. V., appointment, 322, 325, 521  
   salary adjustment, 427  
 Canter, H. V., Jr., commission, 622  
   degree, 608  
 Cantlon, R., appointment, 401  
 Car, President's, report, 394, 560  
 Card, H. H., degree, 608  
 Card, L. E., appointment, 346  
 Carelli, P. V., Jr., degree, 629  
 Carey, G. H., degree, 608  
 Carhart, R. M., degree, 252  
 Carl, E. P., degree, 619  
 Carl, L. A., degree, 613  
 Carlock, M. L., degree, 263  
 Carlsen, D. A., appointments, 177, 332  
 Carlson, Mrs. A. D., appointments, 326, 377  
 Carlson, C. H., degree, 616  
 Carlson, H. G., degree, 258  
 Carlson, S. W., degree, 255  
 Carlton, F. T., appointment, 333  
 Carman, A. P., appointment, 341  
 Carman, G. G., degree, 263  
 Carman, M. G., appointment, 328  
   degree, 266  
 Carman, R., degree, 262  
 Carmichael, E. L., degrees, 249, 624  
 Carmichael, G. N., degree, 608  
 Carmichael, R. D., appointments, 202, 328  
 Carmichael, R. S., degree, 608  
 Carnahan, D. H., appointments, 330, 525  
 Carney, A. M., degree, 428  
 Caro, M. R., degree, 266  
 Caron, E. J., degree, 268  
 Caron, E. M., degree, 269  
 Caron, R. P., degrees, 268, 444  
 Carothers, W. H., appointments, 200, 324  
 Carpenter, H. I., land purchased, 384  
 Carpenter, K. D., degree, 613  
   scholarship, 584  
 Carpenter, L. B., degree, 106  
 Carpenter, L. V., degree, 626  
 Carpenter, P. D., appointment, 365  
   degree, 268  
 Carpenter, P. F., degree, 613  
 Carqueville, M. T., degree, 247  
 Carr, C. E., degree, 629  
 Carr, W. A., degree, 258  
 Carr, W. J., degree, 514  
 Carrell, W. D., degree, 267  
 Carroll, G., appointment, 448  
 Carroll, W. E., appointments, 83, 346  
 Carroll, W. R., appointments, 346, 377  
 Carson-Payson Co., contracts, 180, 188, 545  
 Carter, B. M., degree, 608  
 Carter, C. H., degree, 398  
 Carter, D. E., degree, 80  
 Carter, F. E. S., degree, 247  
 Carter, P. J., C.P.A. certificate, 44  
 Carter Estate, report, 468  
 Carter property, resolutions, 593  
 Carter will, probated, 595  
 Carter-Pennell buildings, insurance, 171  
 Carter-Pennell loans, rules for, 298  
 Carter-Pennell Trust, resolution, 186  
 Carter-Pennell Trust farms, lease, 189  
   managers, 638  
   report, 206, 563  
 Carthage Experiment field, drain connection, 519  
 Cartinhour, G. T., degree, 106  
 Carty, E. A., degree, 259  
 Carver, E. W., degree, 251  
 Carver, F. E., degree, 400  
 Cary, E., appointment, 389

- Casberg, B. P., appointments, 139, 448  
 degree, 623  
 Casberg, C. H., appointment, 339  
 Case, H. C. M., appointment, 348  
 change of status, 392  
 Caseley, F. C., degree, 608  
 Casey, W. C., appointments, 278, 329,  
 602, 645  
 degree, 628  
 Casper, R. E., degree, 259  
 Cassidy, H. B., degree, 629  
 Castellano, M., degree, 268  
 Castle, H. P., Experiment Station report, 132  
 Castle, R. L., appointment, 15, 316  
 Cathcart, J. M., 620  
 Catherwood, B. F., appointment, 107, 333  
 Catherwood, M. P., degree, 618  
 Catt, O. A., degree, 431  
 Cattle feeding shed, contract, 282  
 Caughey, C. H., appointments, 278, 339  
 Cavanagh, M. F., degree, 616  
 Cavanaugh, D. P., degree, 630  
 Cayard, R. C., prize, 270  
 Cecil, L. K., degree, 79  
 Cen. Ill. Public Service Co., cooperative agree-  
 ment, 171, 598  
 Ceramic Engineering, budget, 338  
 expense, 337  
 salaries, 337  
 research graduate assistants, 43  
 Ceramics scholarships, extension, 9  
 Cerling, F. A., degree, 615  
 Cermak, A. J., Experiment Station report, 133  
 Cerny, J. J., degree, 631  
 Chadsey, C. E., appointments, 200, 334, 522  
 Chadsey, C. P., degree, 249  
 Chairs, new Commerce, 285  
 Challacombe, R. N., degree, 613  
 Chamberlain, H. T., C.P.A. certificate, 394  
 Chamberlain, I. M., appointment, 390  
 Chamberlain, L. E., degree, 631  
 Chambers, L. F., degree, 251  
 Champaign & Urbana Water Co., agree-  
 ment, 198  
 Chance, J. H., appointments, 67, 338  
 Chao, C. Y., degrees, 253, 624  
 Chapin, G., appointment, 67  
 Chapman, A. R., degree, 624  
 Chapman, E. L., degree, 623  
 scholarship, 223  
 Chapman, H., degree, 514  
 Chapman, I. M., degree, 247  
 Chapman, J. E., degree, 618  
 Charlton, C. D., degree, 619  
 Chase, E. R., appointment, 401  
 Chase, W. A., C.P.A. examiner, 463  
 Chauvet, F., appointment, 389  
 Cheatham, E. E., appointment, 354  
 resignation, 550  
 Cheeseman, C. R., degree, 624  
 Chemical Engineering, language require-  
 ment, 230  
 Chemical Foundation, gift, 231, 639  
 Chemicals, manufacture of, 150  
 Chemistry, budget, 323  
 expense, 322  
 salaries, 322  
 curriculum, language requirement, 230  
 Sanitary, research, 231, 639  
 Chen, K. Y., appointments, 278, 342  
 Chen, L. K., degree, 264  
 Chen, W. C., degree, 515  
 Cheney, H. L., appointment, 468  
 Cheng, C. K., degree, 626  
 Cheng, S., degree, 512  
 Cheng, T. Y., degree, 78  
 Chenoweth, E. C., degree, 620  
 Chesnut, N. H., degree, 629  
 Chesson, L. M., degree, 631  
 Chester, D. E., degree, 608  
 Chestnut, N. H., degree, 431  
 Cheydleur, F. D., appointment, 203  
 Chez, M. M., degree, 268  
 Chicago Departments, budget, 358, 366  
 expenses, 358  
 salaries, 358  
 commencement at Urbana, 171  
 insurance on buildings, 8  
 nurse, dental clinic, 14  
 repairs on property, 385  
 water bill, 459  
 Chicago Opera Trio, contract, 99  
 Chicago Products Exposition, 45  
 Children's clinic, nurse, appointed, 14  
 Choisser, C. W., degree, 631  
 Christensen Bros., contracts, 410, 469  
 Christian, H. M., appointment, 402  
 degree, 175  
 Christoffer, M. E., degree, 620  
 Christopher, F., appointment, 391  
 Christy, G. J., appointments, 119, 337  
 Chubbuck, J. E., note canceled, 386  
 Ciesla, J. C., degree, 629  
 Cigrand, B. J., appointment, 389  
 Cipriani, J. B., appointments, 389, 448  
 Cisne, I. M., degree, 611  
 Civil Engineering, budget, 338  
 expense, 337  
 salaries, 337  
 Cizek, C. J., degree, 268  
 Clancy, E. L., degree, 80  
 Clanton, E., appointment, 320  
 Clarida, B. M., degree, 259  
 Clark, A., appointment, 359  
 Clark, A. H., appointment, 364  
 Clark, A. L., degree, 629  
 Clark, B., appointment, 243  
 Clark, C. R., degree, 513  
 Clark, E. C., appointment, 402  
 Clark, F. M., appointment, 346  
 Clark, H. C., degree, 252  
 Clark, H. M., appointment, 402  
 degree, 173  
 Clark, J. A., appointment, 335  
 Clark, J. E., degree, 258  
 Clark, J. H. E., degree, 263  
 Clark, M., appointment, 67  
 Clark, R. M., C.P.A. certificate, 190  
 Clark, T. A., appointments, 317, 325  
 leave of absence, 191  
 Clarkson, L. H., degree, 617  
 Classics, budget, 325  
 expense, 322  
 salaries, 322  
 Clausen, H., appointment, 358  
 Clausen, R. S., degree, 621  
 Claxon, L., degree, 247  
 Clayberg, H. D., appointments, 67, 360, 402  
 Clayton, M. B., appointments, 107, 357  
 Clayton, W. S., degree, 256  
 scholarship, 243  
 Cleary, J. A., degree, 252  
 Cleveland, D., appointments, 344, 377  
 Cleveland, D. K., degree, 259  
 Clement, J. A., appointments, 200, 335, 522  
 Clements, J. L., degree, 623  
 Clemmons, D. G., degree, 268  
 Clendenen, H. C., degree, 616  
 Clendenin, J. C., degree, 173  
 Clercq, M. L. de, degree, 611  
 Cleveland, E. G., degree, 261  
 Cleveland Symphony Orchestra, contract, 150  
 Clifton, C. E., degree, 617  
 Clingman, W. H., degree, 256  
 Clinite, R., appointments, 159, 316  
 Clock Memorial, repair fund, 517  
 Clotfelter, A. M., appointment, 67  
 Coady, G., appointment, 338  
 Coady, M. K., appointment, 448  
 Coal Mines Investigation, budget, 343

- Coates, F. K., degree, 622  
 Coath, E. S., degree, 252  
 Coatsworth, J. A., degree, 251  
 Cobb, C. C., degree, 514  
 Cobb, E. W., C.P.A. certificate, 398  
 Cobb, J. L., degree, 264  
 Coble, A. B., appointments, 328, 523  
 Cochran, C. V., degree, 260  
 Cocke, E. H., degree, 514  
 Cody, W., degree, 631  
 Coffeen, E., degree, 611  
 Coffman, A. W., appointments, 278, 342  
 Cogen, N. J., C.P.A. certificate, 44  
 Coghland, N., appointment, 326  
 Cohen, A. E., degree, 266  
 Cohen, B. W., degree, 608  
 Cohen, C., appointment, 390  
 Cohen, E. N., degree, 632  
 Cohen, F. L., appointment, 553  
   degrees, 250, 625  
 Cohen, H. D., appointment, 388  
 Cohen, I. V., degree, 617  
 Cohen, J. L., degree, 252  
 Cohen, L. U., degree, 613  
 Cohen, R., degree, 106  
 Cohen, S. J., appointments, 15, 360  
 Cohen, S. L., appointments, 107, 389  
 Coking process, *see* Parr, S. W.  
 Colby, A. S., appointment, 350  
 Colby, R., appointment, 15, 201, 326  
 Cole, A. G., appointments, 108, 361  
 Cole, F. M., degree, 611  
 Cole, H. A., degree, 268  
 Cole, J. L., degree, 621  
 Cole, R. I., commission, 261  
   degree, 247  
 Cole, V. I., appointments, 50, 461  
 Cole, W. B. V., degree, 624  
   scholarship, 222  
 Coleman, G. H., appointments, 15, 324, 512  
 Coleman, J. W., degree, 515  
 Coleman, M. V., degree, 106  
 Coleman, O., degree, 429  
 College of Physicians and Surgeons, bonds, 460  
 College Place land, *see under* Land  
 Collier, J., Experiment Station report, 131  
 Collier, M. L., degree, 608  
 Collins, D. F., degree, 247  
 Collins, F. P., degree, 620  
 Collins, H. J., degree, 629  
 Collins, L. B., degree, 612  
 Collins, L. L., degree, 444  
 Collins, W. G., degree, 252  
 Colman, D., appointments, 243, 359  
 Colonel Nodine Post, gift, 635  
 Colvin, B. M., degree, 613  
 Colvin, J. C., degree, 173  
 Colyer, R. G., degree, 444  
 Combs, R. M., appointment, 67  
 Commencement, time changed, 517  
 Commerce Building, new, chairs, 285  
   lighting fixtures, 283  
   linoleum, 286  
   new sidewalks, 365  
   screens, 283  
   shades, 284  
   old, name changed, 637  
 Commerce, College of, budget, 331  
   expense, 331  
   salaries, 331  
 Commercial activities, College of Agriculture, 589  
   University policy, 588  
 Committee, Agriculture, report, 588  
   Executive, elected, 185, 542  
   Finance, report, 103  
   Standing, report, 588  
 Committees, Advisory, 49  
   for 1925-26, 185  
   Standing, 1926-27, 543  
     report on, 388, 606  
 Commons, C. H., prize, 270  
 Compensation, accident, awarded, 479  
   request, 640  
 Comptroller, contracts and purchase orders, 6,  
   43, 99, 117, 125, 149, 187, 204, 232, 276,  
   310, 395, 415, 461, 478, 507, 520, 544, 569,  
   598, 637  
   office of, appropriation, 549  
   quarterly reports, 51, 88, 156, 212, 368, 432,  
   526, 572  
   *See also* Morey, Lloyd  
 Condit, H. V., degree, 258  
 Condit, R. O., degree, 81  
 Condon, V. H., degree, 430  
 Conely, C. B., degree, 611  
 Conibear, L. M., degree, 608  
 Conkey, F. I., degree, 259  
 Conkey, R. W., degree, 80  
 Conklin, N. C., degree, 613  
 Conkwright, N. B., appointment, 15  
   degree, 628  
   fellowship, 223  
 Conlee, G. L., appointments, 243, 321  
 Connelly, M. L., degree, 267  
 Connelly, N. H., C.P.A. certificate, 44  
 Conner, R. R., degree, 612  
 Connor, D. R., degree, 616  
 Connor, J. H., scholarship, 243  
 Conrad, C. K., degrees, 268, 444  
 Contract withdrawn, Pharmacy floors, 593  
 Contracts, Comptroller's, list of, *see* Comptroller  
 Converse, P. D., appointments, 199, 332  
 Cook, H. G., degree, 247  
 Cook, J. L., Jr., degree, 252  
 Cook, K. G., degree, 106, 629  
 Cook, K. W., degree, 253  
 Cook County Experiment Station, report, 194  
   erection of shed, 227  
   establishing station, report, 130  
   funds appropriated, 42, 506  
   land purchased, Nebel, 168, 189  
   recommendations, 134  
 Cooke, F. W., appointment, 341  
   degree, 265  
 Cooke, T. G., degree, 429  
 Cooke, W. H., degree, 619  
 Cookson, J. E., C.P.A., certificate, 44  
 Cooley, D. B., degree, 247  
 Coolidge, N., degree, 247  
 Coon, M. M., appointments, 278, 350  
 Coons, C. C., appointment, 343  
   degree, 625  
 Cooper, A. R., appointments, 67, 268, 360, 402  
   444  
 Cooper, I. E., C.P.A. certificate, 638  
 Cooper, J. D., degree, 631  
 Cooper, J. H., C.P.A. examiner, 463  
 Cooper, Mrs. M., appointments, 192, 364  
 Cooperation, International Institute of, conven-  
   tion, 50  
 Cooperative Foundry Co., gift, 150  
 Cooperative research, agricultural, 171, 52 0  
   562, 598  
   Engineering, 150, 242, 459, 549, 639  
   University policy, 230  
   *See also* Research  
 Cooperman, H., degree, 268  
 Coopersmith, M. M., degree, 267  
 Cope, A. J., Jr., degree, 616  
 Copley, M. J., appointment, 324  
 Copp, F. W., degree, 256  
 Corbett, C., degree, 513

- Corbett, C. E., degree, 173  
 Corbin, E. B., appointment, 340  
 Corbin, H. M., degree, 612  
 Corbin, L. H., degree, 618  
 Corbin, R. M., appointment, 193  
     degree, 263  
 Core, N. E., degree, 247  
 Corey, S. M., scholarship, 584  
 Corley, J. P., degree, 608  
 Cornbleet, T., appointment, 585  
 Cornwell, L. S., appointment, 350  
 Corray, F. H., degree, 620  
 Corrie, C. B., degree, 620  
 Corrie, H. B., degree, 257  
 Corrigan, B. C., degree, 252  
 Corsa, W. S., appointments, 49, 460  
 Corwin, R. W., degree, 619  
 Corydon, A. E., degree, 613  
 Cosgrove, H. G., degree, 513  
 Cotham, E. R., degree, 615  
 Cottage, Agronomy, 82  
     for sheep herdsman, 118  
 Cotter, J. R., appointment, 67  
 Cottingham, C. E., degree, 613  
 Cottle, J. A., degree, 615  
 Cottle, S., appointment, 67  
 Couch, H. M., C.P.A. certificate, 44  
 Coughlin, F. C., degree, 79  
 Coughlin, W. H., degree, 613  
 Coulson, F. C., appointments, 108, 193, 324, 402  
     degree, 625  
 Coulson, J. R., appointments, 324, 553  
 Coulter, D. M., degree, 430  
 Countiss, J. B., degree, 257  
 Court bills, suit of Temple Brothers, 171  
 Cover, M. M., appointments, 108, 393, 402  
 Covinsky, H., degree, 632  
 Cowan, R. B., degree, 613  
 Cowart, R., appointment, 402  
 Cowgill, C. H., degree, 265  
 Cox, D. E., degree, 247  
 Cox, E. F., degree, 629  
 Cox, F. W., appointments, 201, 327  
 Cox, G. J., appointments, 200, 265, 324, 521  
 Cox, H. C., degree, 619  
 Cox, R. B., degree, 257  
 Cox, R. D., degree, 255  
 Cox, R. F., appointment, 448  
     degree, 616  
 Coyle, E. J., degree, 258  
 Coyner, C. C., degree, 252  
 C.P.A. Act, 291, 559  
     *See also* under Accountancy  
 C.P.A. certificates, 44, 190, 398, 638  
 Crabbs, H. E., degree, 608  
 Crabtree, F., appointment, 448  
     degree, 613  
 Crabtree, J. P., degrees, 266, 629  
 Crabtree, J. S., degree, 622  
 Craft, R. L., appointments, 67, 326, 402  
 Craig, C. C., degree, 629  
 Craig, E. E., degrees, 251, 255  
 Craig, F. C., appointments, 244, 359  
 Craig, J. A., degree, 80  
 Crain, J. M., degree, 258  
 Cramer, G. E., degree, 617  
 Cramer, P. D., degree, 624  
     scholarship, 223  
 Crammond, R. G., appointment, 346  
 Crandall, C. S., appointment, 350  
     retirement, 635  
 Crane, F. H., appointment, 346  
     degree, 625  
 Crane, O. L., degree, 173  
 Crathorne, A. R., appointments, 328, 523  
     honorarium, 102  
 Crathorne, F., retirement, 635  
 Craven, A. O., appointment, 328  
 Craven, M. L., degree, 250  
 Craver, N. C., degree, 399  
 Craw, E. C., appointment, 67  
 Craw, R. B., degree, 258  
 Crawford, C. C., appointment, 325  
 Crawford, C. L., degree, 618  
 Crawford, C. W., appointment, 347  
 Crawford, J. D., appointment, 328  
 Crawford, P. M., degree, 262  
 Crawford, V. M., degree, 608  
 Crean, C. L., degree, 629  
 Creek, F. M., degree, 619  
 Creek, L. W., degree, 631  
 Crile, D. R. W., appointments, 108, 391, 448  
 Crimmins, B. R., degree, 253  
 Crink, E. S., degree, 622  
 Crink, M. E., degree, 608  
 Crisler, A. E., degree, 608  
 Crissey, K., degree, 247  
 Crittenden, T. E., degree, 399  
 Croft, H. O., appointment, 339  
 Croil, H. A., degree, 255  
 Croil, H. M., appointments, 199, 349, 352  
 Cronwell, B. J., Jr., degree, 629  
 Cronwell, J. I., degree, 253  
 Cronwell, S. S., degree, 255  
 Cross, H., appointment, 338  
 Crossett, R. G., commission, 261  
     degree, 256  
 Crossett, R. J., degree, 256  
 Crossland, C. M., appointment, 498  
 Crossman, A. M., appointment, 341  
 Crossman, R. S., degrees, 264, 339, 521  
 Crosson, E. C., degree, 80  
 Crouch, I., degree, 257  
 Crouch, K. G., degree, 252  
 Crouch, W. M., appointment, 323  
 Crouse, L., degree, 174  
 Crow, R. N., degrees, 268, 444  
 Crowder, F., appointment, 470  
     commission, 622  
     degree, 613  
 Crown, A., C.P.A. certificate, 398  
 Croxton, W. C., appointments, 323, 377  
 Crucibles, theft of, 507  
 Crum, F. B., degree, 106  
 Crummer, W. F., commission, 622  
     degree, 613  
 Cullen, E. B., degree, 608  
 Culler, E. A., appointments, 329, 402  
 Culp, N. G., C.P.A. certificate, 44  
 Culp, R. A., degree, 255  
 Culver, H., appointment, 391  
 Cumback, P. W., appointment, 108  
 Cummings, H. H., commission, 261  
     degree, 259  
 Cummings, M. L., degree, 262  
 Cummins, J. W. K., degree, 252  
 Cunningham, E., degree, 259  
 Cunningham, F., appointment, 538  
 Cunningham, H. E., appointments, 315, 318  
     delegation of signature, 184, 542  
     elected Secretary, 184, 542  
 Cunningham, L. C., degree, 618  
     scholarship, 583  
 Cunningham, Mrs. L. M., appointments, 67,  
     166, 347  
 Cunningham, R. L., degree, 79  
 Curran, C. M., degree, 631  
 Curriculum change, medical, 600  
     music, 639  
 Curry, C. F., degree, 247  
 Curry, E. G., degree, 247  
 Curts, D. D., degree, 429  
 Curts, H. E., degree, 252  
 Cushing, H. L., Jr., degree, 252  
 Cushman, B., appointment, 388  
 Custer, F. B., appointment, 317  
 Cuthbertson, S., appointments, 231, 330, 429  
 Cutler, E. C., degree, 613  
 Cuyugan, J. S., degree, 267

- Dace, F. E.**, degree, 265  
**Da Costa, D. N.**, degree, 631  
**Dager, J. H.**, degree, 515  
**Dahlenberg, L. M.**, appointments, 15, 316  
**Dahlgren, E. V.**, appointments, 102, 357  
**Daigh, F. C.**, degree, 620  
**Daigh, P. H.**, degree, 626  
**Daines, H. C.**, C.P.A. certificate, 190  
**Daines, L. L.**, appointment, 108  
**Dairy Barn**, appropriation, 7  
     contract, 49  
**Dairy buildings**, old, sale, 550  
**Dairy cattle organisms**, research, 549  
**Dairy Husbandry**, appropriation, 562  
     balance appropriated, 39  
     budget, 347  
     expense, 343  
     salaries, 343  
**Dairy Manufactures Building**, appropriation, 7  
     lighting fixtures, 283  
     metal partitions, 284  
     refrigeration equipment, 239  
     screens, 283  
     shades, 284  
**Dale, C. S.**, property purchased, 273  
     sale of land, 206  
**Dale, H. L.**, degree, 254  
**Dallas, H. V.**, degree, 613  
**Dallera, M.**, appointment, 108  
**Dalton, C. E.**, appointment, 325  
**Dame, M.**, appointment, 364  
**Damron, M. E.**, degree, 608  
**Danforth, G. V.**, degree, 259  
**Daniel, R. I.**, degree, 611  
**Daniels, A. H.**, appointments, 329, 355  
     acting Dean, L. A. S., 397  
     salary adjustment, 9  
**Daniels, E.**, degree, 400  
**Daniels, E. G.**, degree, 631  
**Daniels, M. A.**, degree, 621  
**Danielson, C. B.**, degree, 247  
**Danielson, J. F.**, C.P.A. certificate, 44  
**Dann, M.**, degrees, 173, 193  
**Danziger, F.**, degree, 629  
**Dappert, A. A.**, degree, 247  
**D'Arcy, J. M.**, appointment, 193  
     degree, 247  
**Darlington, R. L.**, degree, 247  
**Darnall, A. J.**, degree, 614  
**Darnell, R. C.**, degree, 616  
**Datta, R. S.**, degree, 255  
**Davenport, E.**, appointment, 344  
**Davenport, G. L.**, appointment, 391  
**Davenport House**, offer of purchase, 425  
**David, A. I.**, degree, 247  
**Davidson, F. A.**, appointment, 348  
     degree, 106  
**Davidson, G. Y.**, appointment, 448  
     commission, 622  
     degree, 612  
**Davidson, J. M.**, appointment, 538  
     degrees, 250, 625  
**Davidson, M.**, degree, 444  
**Davidson, P. G.**, appointment, 402  
**Davic, G. M.**, degree, 252  
**Davies, C. M.**, degree, 620  
**Davies, D. T.**, appointment, 49  
**Davies, E. E.**, degree, 612  
**Davies, L. A.**, appointment, 538  
     degree, 625  
**Davis, A. A.**, degree, 252  
**Davis, B. M.**, degree, 613  
**Davis, C. B.**, appointments, 67, 326, 402  
**Davis, D. J.**, acting Dean, 146  
     appointments, 293, 359, 360  
**Davis, D. W.**, degree, 608  
**Davis, E. M.**, degree, 259  
**Davis, F. E.**, degree, 247, 402  
**Davis, G. V.**, appointment, 509  
**Davis, H. I.**, appointment, 389  
**Davis, H. L.**, appointment, 402  
**Davis, I.**, degree, 444  
**Davis, I. W.**, degree, 251  
**Davis, J. E.**, degree, 257  
**Davis, J. K.**, appointment, 193  
**Davis, L. K.**, degree, 623  
**Davis, M.**, appointment, 202  
**Davis, M. M.**, degree, 259  
**Davis, M. R.**, C.P.A. certificate, 44  
**Davis, M. V.**, appointments, 67, 364  
**Davis, R. L.**, appointment, 329  
**Davis Co., E. E.**, contract, 569  
**Davison, A. K.**, degree, 261  
**Davison, C.**, appointment, 390  
     professor emeritus, 505  
**Davison, C. L.**, degree, 267  
**Davison, D. M.**, degree, 608  
**Davison, M.**, appointment, 448  
**Davison, P. H.**, degree, 618  
**Davisson, R. M.**, leave of absence, 122  
**Dawley, W. A.**, degree, 431  
**Dawson, W. M.**, scholarship, 222  
**Day, H. W.**, Experiment Station report, 133  
**Day, L. I.**, degree, 608  
**Day, V. S.**, appointment, 342  
**Day, W. B.**, appointment, 364  
**Deames, M. D.**, degree, 608  
**Dean, E. H.**, degree, 620  
**Dean, P. V.**, degree, 258  
**Dean of Men**, budget, 317  
**Dean of Women**, budget, 317  
     office appropriation, 9  
**Deane, H. A.**, degree, 611  
**Dearmin, W. F.**, degrees, 251, 261  
**Death benefits**,  
     W. Fogarty Estate, 519  
     Eric Froberg, 637  
     Ralph Pritchard, 459  
**Death benefits and retiring allowances**, amend-  
     ments, 525, 634, 642  
     beneficiaries designated, 572  
     interpretation of rule, 291  
     policy, 222  
     reports, 102, 116, 128  
     term appointees, 601  
     time of retiring, 237  
     special cases, 508  
**Debating**, appropriation, 487  
**DeBaun, H.**, C.P.A. certificate, 44  
**Debevoise, N. C.**, degree, 608  
     scholarship, 584  
**DeBruine, H.**, appointments, 331, 377  
**Decker, B. M.**, degree, 608  
**Decker, E. H.**, C.P.A. committee, 463  
**Decker, H. E.**, degree, 252  
**Decker, R. T.**, appointment, 193  
     degree, 251  
**Decker, S. W.**, appointment, 108, 351  
**DeClerc, L. W. J.**, degree, 618  
**DeCook, H. B.**, appointment, 356  
     salary, 356  
**DeCoursey, R.**, appointments, 327, 522  
     degree, 262  
     fellowship, 584  
**Dedrick, L. S.**, appointment, 15  
**Deem, W. C.**, appointment, 341  
**Dren, A. C.**, degree, 514  
**Dees, D. L.**, appointment, 498  
     degree, 251  
**Deetz, T. A.**, degree, 624  
     scholarship, 223  
**DeForest Phonofilms**, contract with, 438  
**DeFreitas, C.**, degree, 444  
**DeFur, E. G.**, degree, 258  
**Degler, H. E.**, appointment, 339  
**DeGrazio, J. A.**, degree, 516

## Degrees, conferred

August, 1924, 105  
 1925, 398  
 February, 1925, 172  
 1926, 512  
 June, 1925, 247  
 1926, 607  
 October, 1924, 78  
 1925, 427  
 Medical, 494  
 Summary, June, 1925, 246  
 1926, 607  
 Pharmacy, Graduate in, discontinued, 204  
 Pharmaceutical Chemist substituted, 204  
 Deitchman, M. M., degree, 267  
 DeJonge, C. A., scholarship, 584  
 Delahunty, W. P., appointment, 193  
 degree, 257, 261  
 DeLaney, C. M., C.P.A. examiner, 463  
 DeLano, F. J., degree, 629  
 Delbridge, L. E., degree, 260  
 Delegation of signatures, 184, 542  
 DeLong, C. C., degree, 612  
 DeLong, N. E., degree, 608  
 Demaree, L. P., degree, 620  
 DeMayo, M., appointment, 231  
 Demetropoulos, N. D., degree, 629  
 Demmer, A. H., degree, 616  
 Demmler, J. N., degree, 617  
 Dempsey, H. C., degree, 247  
 Dental Congress, exhibit, 592  
 Dental lecture courses, 227  
 Dentistry, college of, budget, 363  
 expense, 362  
 salary, 362  
 exhibit, 592  
 fees, listeners, 549  
 fire, 568  
 lecture courses, 227  
 prosthetic models purchased, 386  
 Denton, A. M., degree, 621  
 DePrima, A., degree, 268  
 Deputy, R. M., degree, 247  
 Dermatology, budget, 361  
 Derrough, C. E., appointments, 119, 340  
 DeShong, D., degree, 399  
 DeShong, G. F. S., degree, 249  
 Dessent, R., degree, 444  
 DeSwarthe, R. P., C.P.A. certificate, 44  
 Detjen, H. F., degree, 621  
 DeTrans, G. E., degree, 629  
 DeTurk, E. E., appointment, 345  
 DeTurk, L., appointment, 330, 402  
 Deul, W. R., degree, 608  
 Deuss, H. O., degrees, 444, 585  
 Devereux, E. D., degree, 172  
 fellowship, 222  
 Devries, T., fellowship, 222  
 DeWees, W., degree, 257  
 Dewey, K. W., appointment, 363  
 Dewhurst, E. M., degree, 266  
 DeWitt, H., degree, 259  
 DeWitt, L. R., degree, 247  
 Diamond, I. B., appointments, 389, 585  
 Dice, W. R., C.P.A. certificate, 398  
 Dick, F. J., degree, 258  
 Dickie, F. A., degree, 608  
 Dickinson, D. M., degree, 173  
 Dickinson, F. G., appointment, 333  
 Dickinson, M. M., degree, 251  
 Dickinson, M. R., degree, 618  
 DiCosola, R. M., degrees, 629  
 Dicus, V. R., degree, 620  
 Diehl, O. W., C.P.A. certificate, 190  
 Diekman, F. B., Experiment Station report, 133  
 Dienger, J. A., Brown-Knipp patent negotiations, 588  
 Diers, C. A., degree, 262

Dieterle, E. A., degree, 627  
 Dietrichson, Dr. J. G., hearing, 287  
 request, 299  
 Dietz, F. C., appointment, 328  
 Diffenbaugh, G. L., degree, 266  
 Dighton, A. C., degree, 608  
 Dillavou, E. R., appointments, 199, 332  
 salary adjustment, 9  
 Dillenback, L. C., appointment, 337  
 Dillon, P. L., degree, 252  
 Dilsvaver, J. I., degree, 619  
 Dimford, B. J., degree, 616  
 Dimond, L. E., degree, 613  
 Dingley, P. G., degrees, 255, 261  
 Dining, M. V., degree, 173  
 Dinsdale, D. A., degree, 617  
 Dintzis, S. M., degree, 268  
 Dippell, R. L., degree, 247  
 Directory of former students, printing, 293  
 sale of list, 293  
 Disability benefits, report, 102, 116, 128, 291,  
 525, 572, 601, 634  
*See also* Death benefits and retiring allow-  
 ances  
 Dispensary budget, 359  
 Dittmar, G. W., appointment, 364  
 Divers, R. A., degree, 612  
 Dixon, A. L., fellowship, 222  
 Dixon, M. L., appointment, 360  
 Doak, J., appointments, 68, 321  
 Dobbins, R. F., degree, 258  
 Dobbs, J. I., degree, 259  
 Dobie, G., appointments, 202, 524  
 Dobry, E., appointment, 470  
 Dobson, R. P., degree, 618  
 Dobson, R. R., C.P.A. certificate, 44  
 Dodd, W. F., C.P.A. examiner, 463  
 Dodge, A. F., appointments, 519, 538  
 Dodge, C., appointment, 448  
 Dodge, D. K., appointment, 325  
 leave of absence, 291, 591  
 Dodge, E. N. M., degree, 247  
 Dodge, M. R., degree, 259  
 Dodge, R. C., degree, 249  
 Doepp, W. C., appointment, 553  
 Doerr, I. E., scholarship, 584  
 Doisy, R., appointment, 318  
 Dolan, E. M., degree, 247  
 Doitch, E. W., appointments, 200, 335, 522  
 degree, 266  
 Dolch, M. P., degree, 620  
 Dolin, M. S., degree, 619  
 Dollahan, H. A., appointment, 449  
 commission, 622  
 degree, 608  
 Dollinger, F. A., degree, 616  
 Domoto, T., degree, 515  
 Doner, H. M., degree, 619  
 Doner, R. D., appointments, 328, 523  
 degree, 628  
 Doney, O. K., degree, 623  
 Donnelly, C. J., degree, 614  
 Donovan, C. V., appointment, 322  
 Donovetsky, B., degree, 616  
 Doody, A. M., degree, 620  
 Doody, B. K., degree, 259  
 Doolen, B. C., degree, 620  
 Doolen, E., appointment, 317  
 Dorjahn, J. A., appointments, 332, 364  
 Dorman, H. P., appointment, 331  
 Dorman, M. P., degree, 431  
 Dorner, H. B., appointment, 350  
 salary changed, 392  
 Dorris, J. T., appointments, 108, 193, 449  
 degree, 628  
 Dorsey, M. J., appointments, 199, 350  
 Doty, G. L., degree, 266  
 Doty, J. R., appointments, 177, 377



- Doty, M. L., Jr., degree, 80  
 Doughty, H. H., degree, 257  
 Douglas, I. E., appointment, 340  
 Douglas, L. R., degree, 616  
 Douglas, R. J., degree, 267  
 Down, H. I., degree, 267  
 Downey, G. E., appointments, 15, 202, 357  
 Downing, E. E., degree, 620  
 Downing, G. M., degree, 620  
 Downs, W. B., degree, 631  
 Doxsee, E. D., appointment, 147  
 Doyle, B. G., appointments, 119, 322  
 Doyle, E. A., appointments, 119, 317  
 Doyle, K., appointment, 319  
 Draffin, J. O., appointment, 340  
 Drainage project, Champaign, *see* Sewer, Storm-water  
 Draining of parade ground, 469  
 Drake, R. J., appointment, 402  
 Dralle, R. C., degree, 429  
 Draper, W. A., degree, 268  
 Drebin, H. I., C.P.A. certificate, 638  
 Drenning, E. J., degree, 268  
 Dresen, W. D., degree, 256  
 Drew, M. W., degree, 608  
 Dreyer, G. P., appointment, 361  
 Dreyer, W. A., degree, 608  
 Driggs, F. H., appointments, 200, 324, 521  
 Driggs, M. C., degree, 247  
 Driss, S. M., degree, 631  
 Driver, E. C., appointments, 68, 331  
 degree, 624  
 Drobish, A. E., degree, 616  
 Drobish, W. M., degree, 616  
 Drom, B. J., degree, 620  
 Drucker, A. E., appointment, 340  
 Drues, I. A., appointment, 108  
 Drummond, H. A., appointment, 470  
 Dryden, L., degree, 105  
 Dryden, M., degree, 247  
 Duane, M. J., degree, 264  
 scholarship, 108  
 Dubach, K. M., appointment, 449  
 degree, 252  
 Duca, P. N., degree, 254  
 Dudley, H. M., degree, 251  
 Due, C., appointments, 119, 361  
 Dueringer, O. E., commission, 622  
 degree, 613  
 Duerr, L., degree, 258  
 Duff, O. M., degree, 631  
 Duffy, H. E., degree, 608  
 Duffy, J. F., C.P.A. certificate, 190  
 Duffy, M., degree, 80  
 Dugdale, R. K., degree, 618  
 Dugger, R. L., degree, 616  
 Duguid, G., appointment, 336  
 Dulla, S., degree, 631  
 DuMont, M. S., degree, 632  
 Dunbar, L., appointment, 201  
 Dunbaugh, H. J., C.P.A. examiner, 463  
 Duncan, D. V., prize, 271  
 Duncan, J. F., degree, 613  
 Duncan, W. G., degree, 257  
 Duncan, W. S., appointment, 449  
 commission, 622  
 degree, 616  
 Dungan, G. H., appointment, 345  
 Dunham, D., degree, 514  
 Dunlap, E. I., appointment, 317  
 Dunlap, E. L., appointment, 178  
 Dunlap, F., appointment, 320  
 Dunlap, H. M., appointments, 49, 461  
 Dunlop, C. M., degree, 247  
 Dunlop, R., degree, 252  
 Dunn, C. B., appointments, 68, 325  
 Dunn, D. E., appointment, 402  
 Dunne, N. P., degree, 266  
 Dunning, A. W., C.P.A. examiner, 463  
 Dunscomb, M. E., degree, 79  
 Dunseth, C. A., retirement, 635  
 continued one year, 636  
 Dunsing, D. M., degree, 247  
 Dupee, R. K., degree, 616  
 Duskin, I. A., degree, 631  
 Dutton, F. O., degree, 616  
 Duvall, K. L., appointment, 316  
 Dvorak, J. W., degree, 253  
 Dvorak, R. F., appointments, 68, 318  
 Dyarman, C. N., degree, 262  
 Dyas, F. G., appointment, 390  
 Dyroff, E. A., degree, 259  
 Eadie, J. O., degree, 252  
 Eads, C. F., degree, 608  
 Eagle, I. O., degree, 263  
 Earl, A. M., degree, 631  
 Earnest, E. S., degree, 247  
 Earnill, T. C., appointments, 108, 340  
 Eastman, A. R., Plym fellowship, 599  
 Easton, B. R., degree, 259  
 Easton, V. M., degree, 260  
 Eaton, J. M., degree, 260  
 Eaton, M., C.P.A. examiner, 463  
 Ebert, M. F., degree, 247  
 Eckhart, L. A., degree, 269  
 Eckles, E. A., degree, 79  
 Economics, budget, 333  
 salaries, 331  
 instructors, additional, 40  
 Economics Thrift Essay prize fund investment, 130  
 Economics of Public Utilities, fellowships and scholarships, 44  
 Edahl, E. W., degree, 629  
 Eddy, L. J., degree, 80  
 Eddy, S., degree, 428  
 Edelman, S., degree, 268  
 Eden, J. I., degree, 621  
 Eden, R. K., degree, 264  
 Edgett, G. L., appointments, 223, 329  
 Edholm, W. L., degree, 615  
 Edison, H. J., degree, 618  
 Edmonds, J. L., appointment, 346  
 Edquist, E. L., degree, 613  
 Edstrom, A. E., degree, 247  
 Education, budget, 335  
 expense, 334  
 salaries, 334  
 Educational Research, Bureau of, budget, 335  
 expense, 334  
 salaries, 334  
 Educational and Research Hospitals, *see* Hospitals, Medical Research  
 Edwards, E., appointment, 68  
 Edwards, E. A., degree, 444  
 Edwards, E. E., degree, 398  
 Edwards, E. M., degree, 431  
 Edwards, H. M., appointment, 316  
 Edwards, Howard M., degree, 444  
 Edwards, L. F., appointment, 449  
 Edwards, M. C., degree, 247  
 Edwards, M. D., appointment, 326  
 Edwards, R. W., degree, 267  
 Eggman, H. F., appointments, 319, 429  
 Ehrhardt, E. O., scholarship, 584  
 Ehrlich, J. J., C.P.A. certificate, 190  
 Eichenberger, W. G., appointment, 68  
 Eichler Heating Co., contract, 641  
 Eigenbrodt, H. J., degree, 266  
 Eikenbary, M., degree, 429  
 Eikenberry, F. L., degree, 247  
 Eikenberry, R. C., degree, 247  
 Eiler, R. D., degree, 618  
 Eisner Grocery Co., contract, 276  
 Eklund, C. L., degree, 81

- Ekstrand, R. M., degree, 629  
 Elder, A. L., appointment, 403  
   degree, 428  
 Elder, C. H., degree, 255  
 Elder, T. C., degree, 631  
 Eldredge, A. G., appointment, 318  
 Eldredge, J. R., degree, 260  
 Electrical Engineering, budget, 338  
   expense, 337  
   salaries, 337  
 Electricity in agriculture, 171  
 Element, new, discovery, 544  
 Elevator contracts, 180  
 Eliot, R. F., appointments, 68, 354  
 Elliff, J. E., degree, 260  
 Ellingson, A., appointment, 363  
 Ellington, E. W., degree, 106  
 Elliott, F. F., leave of absence, 176  
   leave extended, 231  
 Elliott, Francis F., degree, 612  
 Elliott, H. M., degree, 629  
 Elliott, Halleen M., degree, 80  
 Elliott, W. A., degree, 631  
 Elliott, W. G., degree, 444  
 Elliott, W. I., degree, 80  
 Ellis, C. F., degree, 615  
 Ellis, E. I., degree, 608  
 Ellis, M. H., appointment, 108  
 Ellis, O. I., appointment, 345  
 Ellis, R. M., degree, 247  
 Eills, Harry, land sale, 141  
 Eills land, *see under* Land  
 Elshstain, N. L., degree, 255  
 Elson, H. J., degree, 618  
 Ely, L. G., degree, 620  
 Embrey, F. A., degree, 618  
 Emch, A., appointments, 202, 328  
 Emch, A. F., degrees, 249, 624  
   fellowship, 584  
   scholarship, 243  
 Emeritus professorships granted, 505  
 Emerson, E. A., degree, 106  
 Emery, F., appointment, 329  
 Emley, F. W., degree, 616  
 Emmel, V. E., appointment, 360  
 Emmerling, C. J., degree, 267  
 Ems, W. W., degree, 613  
 Endres, A. A., appointment, 346  
 Engelhard, H. H., degree, 267  
 Engelhard Company, gift, 549  
 Engelhardt, L. H., degree, 260  
 Engelhart, M. D., degree, 626  
 Enger, M. L., appointment, 340  
 Engerman, M., degree, 175  
 Engerman, M. E., appointment, 390  
 Engineering, College of, budget, 337  
   expense, 337  
   salaries, 337  
 Engineering Experiment Station, budget, 341  
   expense, 337  
   salaries, 337  
   cooperative research, 639  
 England, G. L., degree, 608  
 Engle, R. H., degree, 263  
 Engle, W. J., retirement, 635  
 Englejohn, E., appointment, 358  
 Englis, D. T., appointments, 323, 521  
 English, M., degree, 260  
 English, T. F., degree, 613  
 English Bros., contracts, 282, 295, 382,  
   415, 593  
 English, budget, 325  
   expense, 322  
   salaries, 322  
 English poetry fund invested, 130, 311  
 Engraving, contract, 291  
 Ennis, B., degree, 79  
 Ensign, N. E., appointment, 340
- Entomology, budget, 327  
   expense, 322  
   salaries, 322  
 Enyart, R. C., degree, 613  
 Epler, E. P., degree, 261  
 Epstein, C. M., degree, 267  
 Epstein, D., degrees, 81, 268, 444  
 Epstein, J., degree, 81  
 Epstein, J. N. L., degree, 631  
 Equipment, appropriation, 9  
 Erickson, A. S., degree, 620  
 Erickson, C. V., appointments, 278, 342  
   degree, 256  
 Erickson, E. T., degree, 513  
 Erickson, I., degree, 255  
 Erickson, W. N. L., degree, 79  
 Ericson, M. E., degree, 609  
 Ericson, R. C., degrees, 255, 261  
 Ernest, B., degree, 250  
 Ernest, J. H., appointment, 323  
 Ernest, W., degree, 247  
 ErNSTEIN, E., degree, 252  
 Ervin, A. L., appointments, 166, 317  
 Ervin, E., degree, 611  
 Escher, G. I., degree, 247  
 Eshman, L., degree, 444  
 Esper, E. A., appointments, 329, 524  
 Espy, W. N., appointment, 339  
 Esser, W. D., degree, 252  
 Essex, H. E., appointments, 68, 331  
   fellowship, 585  
 Esslinger, P. H., degree, 629  
 Estep, Jessie, bequest, 517, 641  
 Estes, G. L., appointment, 329  
 Estes, J. G., appointment, 223  
 Etheredge, M. L., appointment, 357  
   to McKinley Hospital staff, 290  
 Etheridge, F. D. L., degrees, 247, 260  
 Etherton, F. S., degree, 444  
 Etnoyer, R. N., degree, 80  
 Ets, H. N., appointments, 68, 449  
 Etelson, A., degree, 444  
 Etzel, G., degree, 105  
 Eubanks, J. E., degree, 629  
 Eulenberg, A., C.P.A. certificate, 44  
 Evans, E. J., degree, 609  
 Evans, E. V., appointment, 325  
 Evans, H., degree, 429  
 Evans, H. T., Jr., degree, 247  
 Evans, J. G., degree, 78  
 Evans, P. G., fellowship, 323  
 Eveland, H. E., degree, 428  
 Evens, P. L., degree, 260  
 Everett, R. F., commission, 622  
   degree, 618  
 Eversole, H. B., appointment, 68  
   C.P.A. certificate, 44  
   degree, 624  
 Eversole, M. E., degree, 623  
 Ewell, W. G., degree, 631  
 Ewend, W. H., degree, 256  
 Ewert, E. E., degree, 630  
 Ewing, C. A., appointments, 49, 460  
 Ewing, L. B., degree, 430  
 Ewing, M. R., degree, 430  
 Ewing, R. H., appointments, 244, 329  
 Examination books, rule amended, 519  
 Executive committee elected, 184, 542  
   meetings, 20, 141, 170, 180, 226, 228, 282,  
   397, 410, 469, 557  
   reports, 20, 46  
 Exhibit, Dental Congress, 592  
   Philadelphia, 572  
   Products Exposition, 45  
 Experiment fields, discontinuance, 114, 272, 298  
   Odin lease, 561  
 Experiment Station, Cook County, *see* Cook  
   County Experiment station

- Extension service, Agriculture, Federal funds, 298  
 Eycleshymer, Dr. A. C., appointment, 360  
   death, 508  
   leave of absence, 146, 292  
   resignation, 413  
 Eye, C. H., degrees, 268, 444  
 Eyman, R. K., degree, 514  
  
**Fabian, A. C.**, degrees, 613, 614  
 Fabri, A. A., degree, 609  
 Fabricant, N. D., degree, 266  
 Fackler, C. W., C.P.A. certificate, 190  
 Factor, F. G., degree, 631  
 Fahlstrom, S. W., degree, 267  
 Fahnestock, M. K., appointment, 602  
 Fairchild, J. E., degree, 267  
 Fairfield, D., degree, 609  
 Fairlie, J. A., appointment, 329  
 Fairweather, S. A. J., degree, 247  
 Faissler, J. F., degree, 609  
 Fait, W. H., degree, 247  
 Fales, C. B., degree, 430  
 Fallon, A. M., degree, 620  
 Fallon, W. R., degree, 266  
 Falls, F. H., appointment, 388  
 Farm advisers, salary budget, 354  
 Farm Mechanics, budget, 348  
   expense, 343  
   salaries, 343  
   Building, remodeling, 365  
 Farm Organization and Management, budget, 348  
   salaries, 343  
 Farnham, B. F., degree, 173  
 Farnworth, E. M., degree, 621  
 Farrand, H., degree, 249  
 Farwell, L., degree, 247  
 Faucett, M. A., appointment, 338  
 Faude, C. W., degree, 252  
 Faulkner, Barry, contract, 518  
 Faunce, J. C., degree, 247  
 Federal funds, extension service, 298  
 Fees, Animal Husbandry, 41, 122  
   Gymnasium, new, 419  
   Home Economics 44, 494  
   laboratory, 2, 299  
   listeners, Chicago departments, 549  
   rabies, diagnosis, 562  
   Registrar's report, 122, 209, 306, 595  
   Summer session, 418  
   X-Ray, schedule, 592  
 Feinstein, E. M., degree, 616  
 Feldman, A., appointment, 403  
 Feldman, I., degree, 268  
 Feldman, L., appointment, 585  
   degree, 444  
 Feldwisch, L. E., degree, 609  
 Felker, H. W., degree, 631  
 Fellows, M. F., degree, 81, 630  
 Fellowship and scholarship, Plym, fund consolidation, 122  
 Fellowships, Economics of Public Utilities, 44  
   Graduate, *see* *under* Graduate School  
   Plym, *see* Plym Fellowship  
 Fels, C. G., degree, 254  
 Felton, L. E., C.P.A., certificate, 44  
 Fencing University woods, appropriation, 119  
 Fender, O. D., appointment, 449  
   degree, 515  
 Fenton, E. L., degree, 623  
 Ferguson, B., appointment, 585  
 Ferguson, C. E., degree, 609  
 Ferguson, F. G., degree, 266  
 Fernald, C. H., appointments, 199, 332  
 Fernsemer, O. F. W., appointments, 15, 201  
 Ferrell, C. P., degree, 255  
 Ferris, M. E., degree, 260  
  
 Ferris, W., degree, 514  
 Fetterolf, L. D., degree, 615  
 Fiddelke, W. B., degree, 269  
 Fieg, C. W., appointment, 341  
 Field, K., degree, 623  
   fellowship, 584  
   scholarship, 222  
 Field, M. A., degree, 262  
 Fielder, V. B., degree, 257  
 Fife, H. K., appointments, 349, 377  
 Figueroa, L., degree, 444  
 Fillbey, E. J., appointments, 199, 331, 332, 520  
 Fillingham, E., degree, 267  
 Finance committee, trust fund investments report, 103  
 Finder, J. G., degree, 609  
 Fine, J., degree, 268  
 Fineman, I., appointment, 340  
 Finkel, I., degree, 268  
 Finkelstein, J. L., degree, 268  
 Finlay, A. H., appointment, 403  
 Finley, L. W., degree, 262  
 Finne, B. A., degree, 629  
 Finney, C. L., appointment, 613  
 Finnigan, C. E., appointment, 341  
 Fiock, E. F., degree, 627  
   fellowship, 222  
 Fiock, G. E., degree, 611  
 Fire damage, Dental Building, 568, 598  
   horticulture barn, 40  
   poultry plant, 595  
   West Residence Hall, 469  
 Fisch, M. E., appointments, 68, 108, 389, 403  
 Fischer, A. E., degree, 252  
 Fischer, H. H., degree, 398  
 Fischer, J., degree, 444  
 Fischer, J. R., degree, 254  
 Fischer, W. R., appointment, 391  
 Fischman, W., degree, 616  
 Fischmann, E. W., appointment, 388  
 Fiscus, J. J., appointment, 338  
 Fiscus, L., degree, 173  
 Fish, F. H., appointments, 325, 403, 538  
   degree, 625  
 Fisher, E. N., degree, 621  
 Fisher, E. W., degree, 613  
 Fisher, F. D., degree, 609  
 Fisher, M. I., degree, 609  
 Fisher, N. F., appointment, 15  
 Fisher, R. E., appointment, 403  
   degree, 247  
 Fishman, L. Z., degree, 266  
 Fiske, Mrs. A. A., appointment, 449  
 Fiske, D. L., appointment, 15, 342  
 Fitch, F. R., appointment, 68  
 Fitch, K. R., commission, 622  
   degree, 612  
 Fitch, N. K., appointment, 349  
 Fitz-Gerald, J. D., appointments, 203, 330, 525  
 Fitzgerald, J. E., appointment, 390  
 Fitz-Gerald, N., degree, 249  
 Fitz-Gerald, T. A., appointments, 330, 525  
 Flack, C. E., degree, 630  
 Flack, C. R., degree, 619  
 Flagg, D. J., degree, 609  
 Flaningam, W. D., degree, 268  
 Flattery, A. M., appointment, 320  
 Fleischner, J. E., appointment, 388  
 Fleming, C. S., appointment, 449  
 Fleming, D. F., appointments, 449, 553  
 Fleming, J. E., degree, 624  
 Fleming, R. C., degree, 174  
 Fleming, R. H., degree, 106  
 Fleming, V. R., appointment, 340  
 Flesher, C. E., degree, 515  
 Flesher, Mrs. R. W., appointments, 166, 335  
 Fletcher, C. H., degree, 247  
 Fleucher, E. C., appointment, 358

- Fletcher, H. M., appointments, 333, 520, 628  
 Fletcher, R. B., degree, 613  
 Flint, T., degree, 252  
 Flohr, O. M., appointment, 363  
 Flom, G. T., appointment, 325  
 Flood, A. C., C.P.A. certificate, 44  
 Floriculture Advisory Committee, appointments, 505, 552  
 Florida Avenue, closing of part, 221  
   grading, 547  
   pavement, 291  
 Florin, A. C., degree, 267  
 Florman, L. W., degree, 250  
 Floyd, T. W., degree, 251  
 Flude, J. W., degree, 613  
 Flynn, J. F., degree, 444  
 Flynn, R. W., degree, 444  
 Fogarty, W., death benefit, 519  
 Fogelson, B. C., degree, 269  
 Fogler, R. W., appointment, 108  
 Foley, E., appointment, 449  
 Foley, E. C., degree, 430  
 Foley, L. A., degree, 247  
 Folk, M. L., appointment, 244  
 Folkers, F. M., degree, 430  
 Follett, D. W., degree, 248  
 Foltz, G. A., degree, 260  
 Foltz, K. C., degree, 260  
 Fonda, J. E., appointment, 363  
 Football ticket allotments, 305  
 Foote, L. S., appointment, 460  
 Foran, M. C., degree, 248  
 Forbrich, J. A., degree, 632  
 Ford, C. M., appointment, 349  
 Foreign language requirement, chemical engineering, 230  
   chemistry, 230  
 Forester, D. V., degree, 514  
 Forester, M. A., degree, 609  
 Forestry investigations, resolution, 14  
 Fork, Mrs. E. M., appointment, 470  
 Fornoff, C. W., appointment, 328  
   degree, 628  
 Fortney, H. D., degree, 430  
 Foss, V., appointments, 223, 360  
 Foster, A. T., degrees, 260, 631  
 Foster, C. L., degree, 260  
 Foster, E. M., C.P.A. certificate, 44  
 Foster, E. S., degree, 430  
 Foster, I. O., appointments, 286, 328  
   degree, 266  
 Foster, J. M., degree, 106  
 Foster, J. P., degree, 175  
 Foster, L. O., degrees, 106, 332  
 Foster, Mrs. M. C., land purchased, 384, 461  
   land sold, 413  
 Foster, R., degree, 260  
 Foster, S. R., degree, 257  
 Foster, W. A., appointment, 337  
 Foster, W. G., degree, 620  
 Fourth Street, paving, 7, 20  
 Fouts, W. H., degree, 619  
 Fowler, C. F., degree, 609  
 Fox, A. W., appointment, 333  
   degrees, 174, 626  
 Fox, C. P., degree, 444  
 Fox, E. F., appointment, 449  
   commission, 622  
   degree, 609  
 Fox, F. H., degree, 613  
 Fox, G., appointment, 325  
 Fox, G. A., appointments, 49, 460  
 Fox, W. L., degree, 615  
 Frain, N. M., appointment, 363  
 Frame Dental Supply Co., contract, 117  
 Francis, G. M., degree, 262  
   fellowships, 243, 584  
 Frank, E. R., appointments, 193, 347  
 Frank, R. W., degree, 252  
 Frankenfeld, J. C., degree, 257  
 Frankenfeld, R. L., degree, 618  
 Franklin, D. M., degree, 266  
 Franklin, M. B., degree, 613  
 Franklin, R. A., accident compensation, 479  
   degree, 398  
 Franklin, W. R., degree, 252  
 Fraser, G. G., appointment, 108  
 Fraser, W. E., degree, 254  
 Fraser, W. J., appointment, 347  
 Frazier, C. R., degree, 252  
 Frazier, R., rent refund, 479  
 Frazin, S. U., degree, 631  
 Freas, I. M., degree, 248  
 Frederick, J. B., degree, 620  
 Frederick, J. T., degree, 258  
 Fredericks, L. O., degree, 252  
 Frederickson, J. R., degree, 251  
 Freeman, I. A., degree, 248  
 Freeman, L. M., degree, 623  
 Freeman, Ralph W., degree, 609  
 Freeman, Richard W., degree, 611  
 Freer, L., appointments, 357, 524  
 Freiberg, F. A., degree, 615  
 Freilich, E. B., appointment, 389  
 French, M., appointments, 108, 326, 403  
 French for admission, 230  
 French patent, purchase, 151  
   *See also under Parr Coking Process*  
 Frenzel, W. C., degree, 444  
 Freud, J., degree, 268  
 Frick, A., appointment, 389  
 Fried, B. A., degree, 609  
 Friedlander, R., degree, 613  
 Friedman, B. R., degree, 252  
 Friedman, M. M., degree, 252  
 Friedman, S., degree, 174  
 Frier, F. N., degree, 257  
 Fritschle, A. E., appointment, 553  
   degree, 248  
 Froberg, E., appointment, 358  
   death benefit, 637  
 Frohs, L. J., degree, 631  
 Fry, B. J., degree, 174  
 Fry, E. L., degree, 609  
 Fry, M. L., degree, 611  
 Fry, R. D., degree, 619  
 Frye, H. P., degree, 81  
 Fryzell, C. A., C.P.A. certificate, 44  
 Fuchs, H., degree, 631  
 Fulkerson, J., appointments, 49, 460  
 Fullenwider, L., appointment, 326  
 Fuller, L. J., degree, 248  
 Fuller, T. F., degree, 513  
 Fullerton, F. I., degree, 609  
 Fullerton, G. G., degree, 78  
   appointment, 332  
 Fullerton, W., degree, 609  
 Fullmer, B. B., appointments, 278, 350  
   degree, 621  
 Fultz, I. B., appointment, 403  
 Fultz, L. C., appointment, 449  
   degree, 248  
 Funds, Cook County Experiment Station, 506  
   May Fete, 504  
   trust, 504, 508  
   *See also Comptroller's quarterly reports*  
 Funk, E., appointments, 49, 460  
 Funk, E. O., degree, 248  
 Funke, M. E., degree, 619  
 Furby, R. L., appointment, 390  
 Furmaniak, C. W., degree, 632  
 Furness, C. N., degree, 267  
 Furnishings for new Residence Hall, 287  
 Furniture and Fixtures, budget, 365  
 Fuson, A. A., degree, 609

- Gaberman, P.**, degree, 266  
**Gadzinski, J. V.**, degree, 631  
**Galvert, G. A.** appointment, 278  
**Gage, A. N.**, appointment, 319  
**Gaines, D. L.**, degree, 250  
**Gaines, W. L.**, appointment, 347  
**Galatzer, B.**, degrees, 269, 516  
**Gale, W. D.**, C.P.A. certificate, 44  
**Gallagher, M.**, degree, 612  
**Gallaher & Speck Co.**, contract, 569  
**Gallie, D. M.**, appointment, 364  
**Gallivan, T. J.**, degree, 252  
**Galloway, M. E.**, degree, 429  
**Galt, R. H.**, degree, 173  
**Gamage, H. G.**, appointments, 286, 335, 524  
 degree, 430  
 salary, 356  
**Gandy, C. J.**, contract, 284  
**Gans, L.**, degree, 268  
**Ganschmietz, J. W.**, degree, 615  
**Ganson, W. C.**, degree, 252  
**Garard, C. L.**, degree, 609  
**Garber, L. O.**, degree, 626  
**Gardner, J. P.**, degree, 257  
**Gardner, L. B.**, degree, 616  
**Gardner, L. M.**, degree, 258  
**Gardner, V. D.**, degree, 106  
**Gargan, J. E.**, degree, 174  
**Garner, C. A.**, appointment, 350, 403  
**Garner, C. W.**, degree, 80  
**Garner, J. W.**, appointments, 203, 329  
**Garner, L. P.**, appointments, 15, 342  
**Garms, H. S.**, degree, 615  
**Garrett, J. W.**, C.P.A., certificate, 190  
**Garrett, O. F.**, appointment, 449  
 commission, 622  
 degree, 618  
**Garrison, E. R.**, commission, 622  
 degree, 613  
**Garrison, W. H.**, degree, 617  
**Garstang, G. E.**, appointment, 321  
 degree, 263  
**Garver, W. K.**, appointment, 319  
**Garvey, B. S. J., Jr.**, appointment, 15  
 degree, 400  
**Garvin, J.**, appointments, 357, 524  
**Garvin, W. B.**, degree, 80  
**Gasoline station, near campus**, 572  
**Gasser, J. J.**, degrees, 268, 445  
**Gasteiger, E. L.**, degree, 262  
**Gasvert, G. A.**, appointment, 339  
**Gates, C. E.**, appointments, 352, 625  
**Gathercoal, E. N.**, appointment, 364  
**Gauerke, C. G.**, appointment, 324  
 degree, 106  
**Gauger, E. V.**, Plym fellowship, 231  
 prize, 270  
**Gauger, R. J.**, degree, 254  
**Gay, W. B.**, C.P.A., certificate, 398  
 degree, 254  
**Gaylord, D.**, appointments, 330, 403  
**Gebhardt, W. H.**, degree, 80  
**Gehlbach, L.**, degree, 253  
**Gehrman, Mrs. A.**, form of bequest, 147  
 will, 176  
**Gehrman, F.**, gift, 592  
**Gehrman fund, investment**, 188, 196  
**Geissendoerfer, J. T.**, appointments, 327, 522  
**Gellenthein, C. H.**, degree, 630  
**Gelwick, C. W.**, degree, 613  
**Genena, M. H.**, degree, 256  
**General Assembly visit, expense**, 228  
**General Electric Co.**, license, 588  
 suggested contract, 10  
**General Engineering Drawing, budget**, 339  
 expense, 337  
 salaries, 337
- Genre, D. J.**, appointment, 193  
 commission, 261  
 degree, 257  
**Geology, budget**, 327  
 expense, 322  
 salaries, 322  
**George, F.**, appointment, 347  
**George, L. W.**, degree, 175  
**Georgioff, B.**, degree, 79  
**Gerber, L. P.**, degree, 250  
**Gerdes, W. F., Jr.**, degree, 616  
**Gerdung, G. F.**, degree, 632  
**Gere, G. M.**, degree, 609  
**German, budget**, 327  
 expense, 322  
 salaries, 322  
**German, for admission**, 230  
**Getchell, M. W.**, appointment, 320  
**Gettle, G. H.**, degree, 255  
**Gettys, C. L.**, appointment, 68  
 degree, 266  
**Gevirtz, M. B.**, degree, 445  
**Geweke, A.**, appointments, 49, 461  
 Experiment Station report, 133  
**Giacomellie, G. J.**, degree, 258  
**Gibbel, J. P.**, degree, 267  
**Gibbs, W. F.**, degree, 626  
**Gibson, J. D.**, degree, 106  
**Gibson, L. L.**, appointment, 338  
**Giese, W. E.**, degree, 631  
**Giesking, J. E.**, degree, 618  
**Giffing, H. J.**, degree, 614  
**Gift, Austin Mfg. Co.**, 150  
 Bendix Brake Co., 592  
 Charles Engelhard Co., 549  
 Chemical Foundation, 231, 639  
 Cooperative Foundry Company, 150  
 Felix Gehrman, 592  
 G. A. R. Post 140, 635  
 Iron Mountain Co., 150  
 Mellon Institute, 504, 591  
 Public Utility Companies, 44, 558  
 Marcus Russell, 558  
 Boetius Sullivan, 226  
 Titanium Alloy Mfg. Co., 43  
**Gilbert, A. A.**, degree, 268  
**Gilbert, B.**, C.P.A. examiner, 463  
**Gilbert, I.**, degree, 445  
**Gilbert, L. B.**, degree, 613  
**Gilbert, W. A.**, commission, 622  
 degree, 618  
**Gilbreath, J. P.**, degree, 620  
**Gilchrist, V. M.**, appointments, 68, 357  
**Gilkinson, W. W.**, C.P.A. certificate, 190  
**Gill, H. L.**, appointments, 202, 334, 355, 585  
 salary, 356  
**Gillespie, F. D., Jr.**, degree, 248  
**Gillespie, M.**, degree, 248  
**Gillett, L. T.**, degree, 251  
**Gillham, E. L.**, appointment, 49  
**Gillis, M. C.**, appointments, 15, 351, 378  
**Gilsdorff, H. H.**, degree, 613  
**Gilson, H. F.**, degree, 620  
**Ginnaven, S. N.**, degree, 248  
**Ginnings, D. C.**, degree, 612  
 scholarship, 583  
**Giryotas, E. J.**, appointment, 15  
 degree, 630  
**Giryotas, S. J.**, degrees, 175, 630  
**Gittlestein, F.**, degree, 629  
**Giudici, S. P.**, degree, 631  
**Given, J. G.**, degree, 514  
**Glaeser, E. W.**, degree, 258  
**Glanzer, E. E.**, degree, 257  
**Glasgow, G. E.**, degree, 166  
**Glasgow, J. B.**, appointment, 108, 449  
**Glasgow, R. D.**, appointment, 327  
**Glass panels, new Library windows**, 286

- Glasser, J. F., C.P.A. certificate, 190  
 Glassoff, G. S., appointment, 538  
     degree, 494  
 Glasgow, R. B., appointments, 202, 357  
 Glenn, M., degree, 611  
 Glenn, O. J., degree, 268  
 Glenwright, J., Jr., degree, 251  
 Glickman, L. G., degree, 445  
 Glos, R., appointment, 332  
     degree, 254  
 Glos, R. E., C.P.A. certificate, 638  
 Glover, A. C., appointment, 344  
     salary adjustment, 9  
 Goat herd, supplementary report, 20  
 Gobel, J. C., degree, 612  
 Goble, G. W., appointments, 201, 354  
 Goda, L. H., degree, 613  
 Goddard, J. H., degree, 258  
 Goddard, L. P., degree, 252  
 Godeke, F. B., degree, 258  
 Godlove, Mrs. E. H., appointment, 403  
 Godlove, I. H., appointments 324, 403  
     degree, 627  
 Goebel, E. C., degrees, 173, 623  
 Goebel, J., amount of allowance, 636  
     appointments, 327  
     hearing, 59  
     retirement, 635  
 Goebel, O. H., degree, 613  
 Goebel, R. W., degree, 445  
 Goelitz, M. J., degree, 248  
     prize, 270  
 Goessling, V., appointments, 327, 449  
 Goff, F. M., degree, 248  
 Goff, J. A., appointment, 339  
 Gohr, R. A., degree, 631  
 Goldberg, A. H., degree, 266  
 Goldberg, I., degree, 268  
 Goldberg, S. R., C.P.A. certificate, 638  
 Goldberger, S. M., appointment, 390  
 Golden, C. V. M., degree, 250  
 Goldenson, H. M., degree, 268  
 Goldsmith, J. H., degree, 631  
 Goldstein, A. A., degrees, 269, 631  
 Goldstein, B., degree, 514  
 Goldstein, H. M., degree, 613  
 Golf club, report of transfer, 47  
 Gollendberg, K., degree, 431  
 Gonia, R. M., degree, 631  
 Goodall, H. M., degree, 260  
 Goodall, J. C., degree, 248  
 Goodell, H. L., degree, 255  
 Goodenough, A. L., appointment, 49  
 Goodenough, G. A., appointment, 339  
     elected director, 189, 563  
 Goodheart, E. J., degree, 255  
 Goodman, C., appointment, 349  
 Goodman, C. W., degree, 255  
 Goodrich, A. H., degree, 248  
 Goodrich, E., appointment, 357  
 Goodsmith, H., appointment, 119  
 Goodspeed, W. S., appointment, 339  
 Goodwin, J. W., degree, 609  
 Goodwin, M., degree, 445  
 Goodwin, N. F., appointments, 49, 461  
 Goodwine, A. M., degree, 620  
 Gould, R. H., degree, 252  
 Gorchow, E. W., degree, 631  
 Gordon, L. A., degree, 248  
 Gore, E. E., C.P.A. examiner, 463  
 Gore, F. B., degree, 259  
 Gore, R. C., appointment, 332  
 Gorecki, H. T., degree, 631  
 Gorenstein, E. A., degree, 609  
 Goslin, L. H., degree, 269  
 Gosman, O. A., degree, 79  
 Gottschalk, C. G., appointment, 391  
 Gough, F. L., degree, 252  
 Gould, F. D., degree, 248  
 Gould, R. E., appointment, 470  
 Gould, W. E., appointment, 193  
     commission, 261  
     degree, 257  
 Governing Boards of Universities, Association,  
     470  
 Gower, W. E., degree, 398  
 Grabarski, E. A., degree, 266  
 Gradle, H. S., appointment, 388  
 Graduate School, budget, 355  
     expenses, 355  
     salaries, 355  
     fellowships and scholarships, appropriations,  
         149, 355, 518  
         list, 222, 243, 277, 583, 602, 645  
         thesis requirement, 176  
 Graduation with honors, 529  
 Graduation requirements, in Pharmacy, 136  
 Gradwohl, B. E., appointment, 16, 403  
 Graesser, R. F., appointment, 328  
     degree, 628  
 Grafis, H. A., appointments, 324, 553  
 Grafmyer, R. D., dairy barns purchased, 550  
 Graham, A. J., appointment, 391  
 Graham, C. A., degree, 623  
 Graham, C. E., degree, 173  
 Graham, F. S., degree, 80  
 Graham, G. A., scholarship, 584  
 Graham, K. D., degree, 267  
 Graham, R., appointments, 346, 353  
     Pasteur treatment, 518  
 Graham, W. J., C.P.A., certificate, 190  
 Grainger, A. H., appointment, 468  
 Gramesly, M., appointments, 201, 354, 523  
 Grant, A. R., C.P.A. certificate, 44  
 Grant, D. I., degree, 609  
 Graves, K. O., degree, 258  
 Graves, R. B., degree, 79  
 Gray, A. E., degree, 265  
 Gray, E. R., appointment, 353  
     title changed, 393  
 Gray, H. D., appointment, 327  
 Gray, H. M., degree, 628  
     fellowship, 222  
 Gray, V. M., degree, 248  
 Greathouse, B., degree, 250  
 Greef, A. O., appointment, 403  
 Greek, for admission, 230  
 Green, C., degree, 262  
 Green, C. F., appointment, 328  
 Green, F., appointment, 354  
 Green, H., appointments, 68, 356  
     salary, 357  
 Green, H. S., appointment, 108  
 Greene, J. W., degree, 616  
 Greenfield, M., degree, 629  
 Greenfield, R. E., appointment, 324  
 Greengard, J., degrees, 445, 585  
 Greengard, M., degree, 631  
 Greenlee, M. R., degree, 630  
 Greenslet, D., degree, 631  
 Greenwald, D. P., commission, 261  
     degree, 252  
 Greenwald, J., degree, 629  
 Greenwill, T. B., degree, 80  
 Greer, D. E. I., degree, 618  
 Gregg, J. W., degree, 615  
 Gregg, R. S., appointment, 68  
 Gregory, S. S., C.P.A., examiner, 463  
 Gregory bequest, final settlement, 516, 562  
 Gregory Memorial, proposed, 292  
     report of committee, 382, 588, 606  
     requested, 560  
 Gregory scholarship fund, invested, 7, 130, 144,  
     196, 212, 311, 641,  
     sale of securities, 78  
 Gressens, O., appointments, 333, 585  
     degree, 79

- Griffin, E. D., appointments, 108, 345  
 Griffin, G. C., appointment, 325  
 Griffin, J. R., degree, 248  
 Griffin, M. A. D., degree, 260  
 Griffith, C. R., appointments, 200, 329, 449  
   leave of absence, 297, 591  
 Griffith, M. F., appointment, 327  
 Griffith, Mrs. O. B., appointment, 553  
 Griggs, H. M., degree, 620  
 Grigsby, C. E., degree, 254  
 Grimes, H. M., degree, 619  
 Grindley, H. S., appointment, 346  
   title changed, 393  
 Grinter, L. E., degree, 628  
   fellowship, 223  
 Grissom, L. L., degree, 631  
 Griswold, F. C., scholarship, 584  
 Grizzell, E. F., degree, 260  
 Groff, R. H., degree, 609  
 Groffman, R. C., degree, 613  
 Grogan, G. G., degree, 615  
 Grohne, E. O., degree, 614  
 Gronert, H., appointments, 278, 327  
 Groos, H. O., degree, 268  
 Groot, J. T., appointments, 109, 193, 244, 362,  
   365, 378  
 Grosche, A. G., degree, 173  
 Gross, C., architecture prize established, 505  
 Gross, H. O., degree, 445  
 Gross, M. F., degree, 429  
 Gross, R. A., degree, 173  
 Grossart, C. R., degree, 252  
 Grossfeld, E. A., prize, 270  
 Grossman, D. A., appointment, 317  
 Grosstephan, A. R., degree, 258  
 Grout, J. R., Jr., degree, 254  
 Grover, M. L., degree, 620  
 Grover, N. H., degree, 431  
 Groves, R. L., degree, 265, 267  
 Grubman, H. A., degree, 631  
 Gruenberg, A. A., degree, 248  
 Gubbins, M., appointment, 363  
 Guenther, O. H., degree, 515  
 Guernsey, D. L., degree, 612  
 Guernsey, R. D., degree, 251  
 Guild, W. G., degree, 616  
 Guild Memorial Prize fund investment, 130  
 Gulmyer, R. J., degree, 173  
 Gundlach, R. H., appointments, 278, 329  
 Gunn, K. B., appointments, 278, 350  
 Gunn, T., appointment, 362  
 Gustafson, J. M., degree, 620  
 Guthrie, N., degree, 625  
   scholarship, 222  
 Guttman, M. R., degree, 445  
 Gutzell, M. J., degree, 260  
 Gwinn, J. F., commission, 261  
   degree, 257  
 Gwizdalski, C. B., degree, 175  
 Gymnasium, men's, new  
   Addition, appropriation, 295  
   architects, 295  
   bids, plumbing, wiring, heating, 383, 544  
   contracts, 415, 477, 571  
   fees for use, 419  
   furnishings and equipment, 228  
   heating and ventilating contract, 8  
   lighting fixtures, 283  
   linoleum, 286  
   panic locks, 599  
   partitioning basement room, 548  
   screens, 283  
   shades, 284  
   sidewalks, 365  
 Gynecology, budget, 360, 362
- Haack, A.**, degree, 620  
**Haas, E. S.**, degree, 175
- Haas, J. J., degree, 631  
 Haas, M. C., degree, 613  
 Habbegger, F. L., degree, 613  
 Hackbarth, A. E. F., degree, 613  
 Hackett, R. P., appointments, 332, 378  
 Hackleman, J. C., appointments, 345, 352  
 Hackley, R. G., appointments, 68, 348, 403  
 Hadam, B. E., degree, 609  
 Hadden, S. L., degree, 445  
 Hadley, W. P., degree, 251  
 Hadlock, G. W., degree, 614  
 Hafenrichter, A. L., degree, 627  
   fellowship, 222  
 Hafer, T. H., degrees, 257, 261  
 Haffey, Sister M., degree, 428  
 Hagan, M., appointment, 323  
 Hagebush, C. A., degree, 430  
 Hageman, R. C., degree, 617  
 Hagemeyer, W. G., degree, 616  
 Hager, D. C., degree, 248  
 Hager, F. D., degrees, 106, 627  
   fellowship, 222  
 Hager, L. J., degree, 257  
 Hagnauer, W. W., degree, 617  
 Hague, S. M., appointment, 323  
 Hahn, J. P., degree, 445  
 Hahneman, V. L., degree, 613  
   scholarship, 584  
 Haines, H. F., degree, 613  
 Haines, L. M., degree, 613  
 Haines, R. D., appointment, 333  
   C.P.A. certificate, 398  
   degree, 428  
 Hale, M. J., degree, 609  
 Haley, G. J., degree, 617  
 Haley, K. H., degree, 173  
 Haley, P. E., degree, 629  
 Halfant, D., appointment, 178  
 Halford, R. W., degree, 269  
 Hall, A. G., appointment, 449  
   commission, 622  
   degree, 609  
 Hall, A. R., agent, Carter property, 593  
 Hall, B. R., appointment, 339  
 Hall, C. E., Experiment Station report, 133  
 Hall, C. L., degree, 609  
 Hall, E. H., degree, 445  
 Hall, E. W., degree, 257  
 Hall, F., appointment, 450  
 Hall, G. G., prize, 270  
 Hall, H. A., degree, 619  
 Hall, J., C.P.A. examiner, 463  
 Hall, J. W., degree, 80  
 Hall, M. F., degree, 611  
 Hall, P. S., degree, 615  
 Hall, R. A., appointments, 200, 339  
   degree, 79  
 Hall, R. B., degree, 256  
 Hall, R. H., appointment, 378  
 Hall, R. L., degree, 252  
 Hall, S. W., appointment, 350  
 Hall, Serena G., appointments, 68, 326  
 Hall, Stanley G., appointments, 278, 339  
 Hall, V. A., degree, 513  
 Hall, W. W., degree, 513  
 Hall, Z., appointment, 317  
 Haller, A. T., degree, 632  
 Hallgren, E. R., degree, 268  
 Halloin, W. G., degree, 254  
 Halperin, H., degree, 631  
 Halperin, I., degrees, 515, 630  
 Halpern, L. J., appointment, 509  
   degree, 445  
 Ham, C. W., appointment, 339  
 Hamill, T. W., degree, 631  
 Hamilton, A., appointments, 330, 523  
 Hamilton, A. U., appointment, 345  
 Hamilton, J. C., degree, 619

- Hamilton, R. H., degree, 620  
 Hamilton, T. P., degree, 80  
 Hamilton, T. S., appointment, 347  
 Hamlin, F. J., degree, 612  
 Hamlin, I. P., appointment, 331  
 Hamm, H., appointment, 317  
 Hamm, W. E., degree, 256  
 Hammaker, P. M., degree, 252  
 Hammond, C. E., degree, 260  
 Hammond, W. C., appointment, 389  
 Hanaford, G. E., degree, 620  
 Hance, P. D., Jr., degree, 255  
 Hancock, L. A., degree, 611  
 Hank, L. M., degree, 252  
 Hanks, F. A., degree, 431  
 Hanna, H. H., degree, 609  
 Hannaman, C. H., degree, 613  
 Hanselman, J. D., degree, 429  
 Hansen, J. W., appointment, 332  
 Hansen, V. K., degree, 618  
 Hansler, J. E., degree, 256  
 Hanson, F. P., appointments, 348, 353  
 Hanson, N. T., degree, 631  
 Hantover, M. J., degree, 630  
 Herbert, G. G., degree, 106  
 Harbison, W. A., appointment, 325  
 Hardesty, J. M., degree, 264  
     fellowships, 243, 584  
 Harding, A. A., appointments, 318, 354  
 Harding, F. M., appointments, 68, 320  
 Harding, H. G., degree, 263  
 Hardt, L. L., appointment, 389  
 Hardware for new buildings, 238  
 Hare, Samuel, will, 42  
 Haren, A., degree, 80  
 Harger, J. R., appointment, 391  
     statement, 145  
 Hargis, L. L., degree, 80  
 Hargitt, G. H., degree, 106  
 Harker, M., degree, 609  
 Harker, O. A., amount of allowance, 636  
     appointments, 315, 354  
     elected director, 189, 563  
     Ells land report, 141  
     retirement, 635  
 Harland, L. E., degree, 613  
 Harland, M. B., appointment, 345  
 Harman, H. F., degree, 267  
 Harmon, D. E., scholarship, 584  
 Harmon, H. E., degree, 612  
 Harmon, J. C., degree, 617  
 Harmon, R. C., appointment, 450  
 Harms, F. R., degree, 428  
 Harms, G. W., degree, 613  
 Harnish, W. E., appointments, 278, 336  
 Harnit, K. A., degree, 258  
 Harno, A. J., appointment, 354  
 Harper, B. M., appointment, 354  
 Harrington, E. J., degree, 260  
 Harris, C., appointment, 321  
 Harris, D., degree, 79  
 Harris, G. R., degree, 269  
 Harris, H. C., degree, 630  
 Harris, J. A., appointment, 324  
     degree, 627  
 Harris, R. A., degree, 445  
 Harris, R. J., degrees, 248, 261  
 Harris, S. C., degrees, 175, 445  
 Harris, W. L., appointments, 16, 336  
     death, 506  
 Harrison, C. H., degree, 613  
 Harrison, D., degree, 614  
 Harrison, F. G., degree, 514  
 Harshbarger, E. M., appointments, 16, 166  
 Harshbarger, F. I., degree, 173  
 Hart, E. F., appointments, 69, 319, 619  
 Hart, J. A., degree, 614  
 Hart, L., appointment, 69  
 Hart, R. W., appointments, 16, 193  
     degree, 400  
 Harter, A. L., scholarship, 277  
 Harter, J. A., degree, 267  
 Hartlett, E. M., appointments, 362, 378  
 Hartman, O., degree, 609  
 Hartmann, E. C., appointments, 278, 342  
 Hartung, A., appointments, 199, 362  
 Hartung, P. T. T., degree, 248  
 Hartwell, T. K., degree, 618  
 Hartzell, T. M., University drain connection,  
     519  
 Harvey, C. W., degree, 431  
 Harvey, J. M., appointment, 336  
 Haseman, M. G., appointment, 328  
 Haskins, F. E., degree, 629  
 Hassin, G. B., appointment, 389  
 Haswell, R. E., degree, 609  
 Hatch, J. E., appointment, 450  
 Hatch and Adams fund, 344  
 Hatchett, M. P., degree, 627  
 Hatfield, F. E., degree, 627  
     scholarship, 243  
 Hatfield Electric Co., contract, 644  
 Hathaway, R. J., degree, 269  
 Hathorne, E. M., degree, 611  
 Hathorne, W. S., degree, 263  
 Hatton, M., appointment, 317  
 Hatzis, P. N., degree, 630  
 Haug, H., appointment, 585  
 Haughton, H. O., appointments, 16, 69, 339  
 Hauworth, W. P., C. P. A. certificate, 44  
 Haweis, G. E., bequest, 506  
 Hawker, R. P., degree, 266  
 Hawkes, J. B., appointments, 16, 69, 323  
 Hawkins, G. B., fellowship, 584  
 Hawkins, H. W., degree, 267  
 Hawkins, J. H., degree, 514  
 Hawley, E. E., degree, 618  
 Haworth, C. W., degree, 618  
 Haworth, L. G., degree, 621  
 Hawthorne, M. F., degree, 620  
 Hawthorne, R. A., degree, 609  
 Hay, S. F., degree, 79  
 Hayden, L. J., degree, 257  
 Hayden, T. C., degree, 260  
 Hayes, B. F., degree, 255, 261  
 Hayes, E. C., appointments, 203, 330  
 Hayes, H. F., degree, 249  
 Hayes, M. D., appointment, 390  
 Hayes, V. L., degree, 609  
 Hayes, W. P., appointments, 69, 201, 327  
 Haygreen, G. A., degree, 614  
 Haynes, G. L., degree, 251  
 Hayward, H. N., degree, 256  
 Hazleton, H. A., appointments, 16, 316  
 Hazlehurst, J. H., degree, 616  
 Hazlett, O. C., appointments, 234, 328  
 Head, J. R., appointment, 538  
 Heald, H. T., degree, 264  
 Heald, R. F., degree, 263  
 Health Service, appropriation, 561  
     budget, 357  
 Heater, E. F., appointment, 342  
 Heaton, M., appointments, 69, 358  
 Heberer, H. M., appointments, 109, 193, 201  
 Hebert, M. C., degree, 399  
 Heckman, O. S., appointments, 328, 378  
     degree, 623  
 Heckman, W. C., degree, 627  
 Hedberg, C. A., degree, 630  
 Hedblom, C. A., appointments, 392, 485  
 Heddins, H., degree, 260  
 Hedgcock, S. F., degree, 630  
 Hedges, L. A., degree, 267  
 Hedrick, L. C., degree, 615  
     prize, 271  
 Hedrick, L. R., degree, 609



- Heffernan, H. G., degree, 248  
 Helmer, G. L., C. P. A. certificate, 190  
 Heggland, M., appointments, 16, 317  
 Heidler, J. B., appointments, 201, 522  
   degree, 628  
   fellowship, 223  
 Heidloff, R. C., appointment, 356  
   salary, 356  
 Heiligenstein, C. A., Jr., degree, 253  
 Heimann, I., degree, 269  
 Heimlicher, M. S., degree, 620  
 Hein, M. A., appointment, 346  
 Heinekamp, W. J. R., appointment, 360  
 Heintz, E. L., appointment, 389  
 Heissig, I., degree, 629  
 Helbling, R. L., appointment, 316  
 Hellar, Mrs. G. E., appointment, 357  
 Heller, C. M., degree, 251  
 Heller, L. L., Experiment station report, 132  
 Hellmuth, J. K., degree, 631  
 Helming, A. D., degree, 609  
 Helmreich, E. C., degree, 400  
 Helms, K. C., degree, 615  
 Helms, L. A., degree, 623  
   fellowship, 584  
   scholarship, 222  
 Helsing, E. A., degree, 609  
 Helson, H., appointment, 403  
 Hembreiker, W. J., appointment, 50  
 Hemphill, H. M., degree, 609  
 Hemphill, J. S., degree, 617  
 Hemwall, J. E., degrees, 252, 261  
 Henderson, C. B., degree, 609  
   scholarship, 584  
 Henderson, D. C., appointment, 347  
   degree, 625  
 Henderson, G. E., degree, 614  
 Henderson, M., degree, 258  
 Henderson, T. O., appointment, 321  
 Henderson, W. T., degree, 616  
 Hendrick, C. F., degree, 616  
 Hendricks, F. W., degree, 252  
 Henkel, E. R., degree, 622  
 Henneberry, M. T., degree, 173  
 Henness, C. F., degree, 256  
 Hennig, E. A., degree, 260  
 Henning, G. E., degree, 617  
 Henry, A. F., appointment, 109  
   degrees, 255, 261  
 Henry, B. L., appointment, 403  
   degree, 261  
 Henry, G. H., degree, 630  
 Henry, M. V., degree, 260  
 Henshel, W. M., degree, 252  
 Hensler, E. D., appointment, 109  
   degrees, 252, 261  
 Henson, C. T., silos purchased, 550  
 Henwood, P. E., appointment, 339  
 Hepburn, N. W., appointments, 49, 460  
 Hepler, A. L., degree, 612  
 Heppes, J. O., degree, 614  
 Herbon, C. A., degree, 252  
 Herdlicka, E. L., degree, 632  
 Herdlicka, R. W., degree, 631  
 Herman, C. W., degree, 630  
 Herman, M., degree, 631  
 Herr, B. R., degree, 255  
 Herrick, H. H., degree, 260  
 Herrick, M. T., appointment, 633  
 Herrick, N. G., degree, 514  
 Herrick, W. C., appointment, 325  
 Hertin, S. E., degree, 609  
 Herriott, M. E., appointments, 200, 335, 522  
 Herrold, R. D., appointment, 391  
 Herron, E., degree, 266  
 Herron, M. E., degree, 620  
 Hersh, K. R., degree, 613  
 Hershey, A. E., appointments, 16, 342  
   degree, 626  
 Hershey, C. O., appointment, 390  
 Herting, H. E., appointment, 109  
 Hess, J. H., appointment, 294  
 Hessel boulevard, vacation of, 504, 546  
   *See also under Land*  
 Hessel land, *see under Land*  
 Hesser, M., degree, 173  
 Hessler, M., appointment, 450  
 Hester, M. F., degree, 624  
 Hetherlin, R. T., degree, 615  
 Hettel, E. F., commission, 622  
   degree, 616  
 Heusinkveld, C. T., degree, 248  
 Hewes, G. C., degree, 263  
   Plym fellowship, 78  
 Hewitt, H. C., degree, 430  
 Hey, A. T., appointments, 50, 461  
 Hey, E. M., appointment, 450  
 Heywood-Wakefield Co., awarded contract, 228  
 Hiatt, H. H., degree, 614  
 Hibbs, E. A., degree, 620  
 Hickey, R. M., C. P. A. certificate, 638  
 Hickman, W., appointment, 339  
   degree, 616  
 Hicks, G. G., degree, 618  
 Hicks, T. H., degree, 631  
 Hieronymus, R. E., appointments, 334, 345  
 Hiers, G. S., degree, 627  
   fellowship, 222  
 Higgin Mfg. Co., contract, 283  
 Higgins, F. R., degree, 248  
 Higgins, H. R., appointment, 341  
 Higgins, K. A., degree, 257  
 Higgins, M. R., commission, 622  
   degree, 618  
 Higginson, G. D., appointments, 203, 329, 524  
   degree, 513  
 High school, junior, petition for, 635  
 High School Visitor, office of, budget, 317  
 High schools, accrediting, change, 197  
 Highshew, W. S., degree, 514  
 Hildenbrand, H. L., degree, 256  
 Hiles, R. E., degree, 616  
 Hilgert, J. R., appointments, 332, 378  
 Hilkert, R. C., C.P.A. certificate, 398  
 Hill, A. J., degree, 261  
 Hill, B. H., appointment, 331  
 Hill, B. W., degree, 632  
 Hill, C. A., degree, 513  
 Hill, D. B., degree, 429  
 Hill, D. I., degree, 609  
 Hill, D. M., appointment, 69  
 Hill, E. L., appointment, 69  
   degree, 263  
 Hill, E. W., degree, 248  
 Hill, Harold H., degree, 255  
 Hill, Harold Herrin, degree, 629  
 Hill, J., contract, 117  
 Hill, L. R., degree, 267  
 Hill, N., prize, 270  
 Hill, N. P., degree, 248  
 Hillebrand, H. N., appointments, 190, 325, 522  
 Hillebrand, J. G., degree, 629  
 Hiller, E. T., appointments, 203, 330, 525  
 Hiller, J. L., degree, 269  
 Hillman, D., degree, 269  
 Hills, E. B., appointment, 327, 403  
 Hills, S. H., degrees, 257, 261  
 Hiltabrand, W. F., degree, 257  
 Himes, V. B., degree, 620  
 Himmele, I. H., appointment, 109  
   commission, 261  
   degree, 261  
 Hincks, H. O., C.P.A. certificate, 44  
 Hindman, D., appointment, 203

- Hines, G. I., appointments, 69, 348, 403  
 Hinote, R. C., appointment, 109  
 Hinrichs, H. W. R., degree, 631  
 Hinrichsen, J. J., scholarship, 223  
 Hinton, A. B., degree, 631  
 Hirschberg, S., commission, 622  
   degree, 614  
 Hirsch, E. W., appointments, 69, 391  
 Hirschfeld, J. C., degree, 258  
 Hiser, N. O., degree, 512  
 Histology, budget, 363  
 History, budget, 328  
   expense, 322  
   salaries, 322  
 Hitch, L. A., appointment, 404  
 Hitchcock, D. C., degree, 620  
 Hitchcock, J. E., degree, 248  
 Hitchins, F. H., fellowship, 223  
 Hittson, H. H., degree, 616  
 Hixson, L., appointment, 346  
 Ho, P. J., degree, 172  
 Hoadley, L. M., degree, 255  
 Hoag, M. W., appointment, 340  
 Hobart, F. B., appointment, 342  
 Hobart, Mrs. F. B., degree, 250  
 Hobart, M. H., appointment, 391  
 Hobbs, C. I., degree, 80  
 Hochstrasser, M. A., degree, 248  
 Hocking, A. R., degree, 257  
 Hocking, A. W., degree, 252  
 Hockman, H. M., degree, 609  
 Hodges, C. M., Ellis land sale, 141  
 Hodges, M., Ellis land sale, 141  
 Hodosh, L. I., degree, 269  
 Hodsdon, F. M., appointment, 324  
 Hoefflin, M., appointments, 223, 361  
 Hoefflin, M. M., degree, 78  
 Hoelscher, R. P., appointment, 339  
 Hoersch, V. A., appointment, 328  
 Hoffman, G., appointment, 388  
 Hoffman, H. I., degree, 631  
 Hoffman, J. N., degree, 622  
 Hoffman, R. C., appointment, 450  
 Hoffman, R. O., degree, 614  
 Hoffman, S. J., degrees, 266, 630  
 Hoffman Electric Co., contract, 569  
 Hoffmann, R. C., degree, 616  
 Hoffmann, F. W., degree, 627  
 Hofmann, W., appointment, 346  
 Hofsommer, G. G., degree, 429  
 Hogans, C. L., appointment, 193  
 Hog cholera, immunization experiment, 562  
 Hogg, G. W., degree, 514  
 Hogle, E. D., degree, 258  
 Hoglund, C. E., degree, 614  
 Hoyer Co., William V., contract, 569  
 Hoyt, O. W., appointments, 49, 460  
 Hoke, E., degree, 620  
 Holbert, J. R., degree, 627  
 Holden, F. S., degree, 252  
 Holder Hardware Co., contract, 238  
 Holderman, S. J., degree, 258  
 Holen, H. M., appointment, 69  
 Holinger, J., appointment, 390  
 Holladay, L. F., appointment, 354  
 Holland, L. I., degree, 80  
 Holland, M. G., degree, 618  
 Hollett, C. A., offer of farm, 485  
 Hollis, B. H., degree, 79  
 Hollister, C. E., appointment, 325  
 Hollister, H. A., appointment, 200, 317, 335  
   continued one year, 636  
   retirement, 635  
 Hoppeter, C. F., degree, 260, 261  
 Holloway, F. I., degree, 263  
 Holloway, L. E., degree, 609  
 Holly, J. A., appointment, 404  
 Holmes, A. W., degree, 80  
 Holmes, H. E., degree, 254  
 Holmes, L. A., commission, 622  
   degree, 611  
 Holmes, R. N., degree, 609  
 Holt, E. D., degree, 251  
 Holt, H. E., C.P.A. certificate, 398  
 Holt, O. C., degree, 257  
 Holton, E. M., degree, 611  
 Holton, W. B., degree, 627  
   fellowship, 222  
 Home Advisers budget, 354  
 Home Economics, budget, 349  
   expense, 343  
   salaries, 343  
 Home Economics 44 fee, 494  
 Home Economics Education, budget, 336  
   expense, 334  
   salaries, 334  
 Home Economics Extension, title changes, 393  
 Hon, R. C., degree, 79  
 Honeywell, E. M., appointment, 166  
 Honorarium, for A. R. Crathorne, 102  
 Honoroff, L., degree, 631  
 Honors Day appropriation, 196  
 Honors for graduation, form changed, 229  
 Hood, F. C., appointment, 538  
 Hood, H. B., degree, 248  
 Hook, C. H., degree, 269  
 Hooper, H. L., degree, 251  
 Hoos, K., degree, 632  
 Hoover, B. F., degree, 266  
 Hoover, D. H., appointment, 333  
 Hoover, I., degree, 262  
 Hopkins, B. S., appointments, 323, 521  
   discovery of element, 544  
   leave of absence, 190  
 Hopkins, C., appointment, 328  
 Hopkins, H. C., degree, 173  
 Hopkins, H. M., appointment, 178  
 Hopkins, L. T., degree, 257  
 Hopkins, R. E., appointments, 16, 317  
 Hopwood, F. H., degrees, 257, 261  
 Hordyk, E. M., degree, 250  
 Horn, A. O., degree, 260  
 Horn, J. L., appointment, 522  
 Horn, R. F., degree, 623  
   scholarship, 222  
 Horne, C. E., appointments, 224, 328, 450  
 Horneman, H. C., appointments, 49, 460  
 Horaish, M. M., degree, 618  
 Hornkohl, F., appointments, 69, 224, 321  
 Horrow, S. R., degree, 253  
 Horse barn, contract, 40  
 Horsky, B., degree, 267  
 Horticultural products contract, 276  
 Horticulture, budget, 350  
   expense, 343  
   salaries, 343  
   building burned, 40  
 Horton, J. W., appointment, 109  
   degree, 253  
 Horton, R., appointments, 69, 338  
 Horween, C., degree, 609  
 Horwitz, A., degree, 631  
 Horwitz, J. J., degree, 609  
 Horwitz, R., degree, 175  
 Hosford, H. M., appointments, 16, 202  
   degree, 628  
   fellowship, 223  
 Hoskin, A. J., appointment, 343  
 Hoskins, J. H., degree, 445  
 Hoskins, R. N., degree, 620  
 Hosler, I. V., appointment, 318  
 Hospital, McKinley, appropriation, 7  
   building expenditures, 413  
   dedication, 518  
   executive staff, 290  
   linoleum, 286  
   osteopathic practitioners, 229  
   plumbing, additional, 118

- Hospital, McKinley, appropriation, cont'd.  
 screens, 283  
 securities, sale, 6, 7  
 sale withheld, 413  
 sidewalks, 365  
 staff, 196  
 St. Anthony, contract with, 41  
 University, old, wing assigned to Military, 387
- Hospitals, Medical Research, appropriation for  
 beds, 76  
 for equipment, 114, 149, 151  
 for incidental expenses, 42  
 for X-ray apparatus, 166  
 cooperative agreement with State, 287, 411  
 Director of research, 293  
 organization, 145  
 outside practitioners, 376
- Hotchkiss, R. G., degree, 255
- Hotel rates, committee on, 397  
 report, 444, 458
- Hottes, C. F., appointments, 200, 323, 345  
 Hottes, F. E., degree, 620
- Hotz, C. J. H., degree, 513
- Houchens, J. B., appointment, 319  
 leave of absence, 550
- Hough, E. R., degree, 257
- Hough, P. V., degree, 613
- Hougham, E. B., degree, 621
- Houghton, A. V., degree, 620
- Houghton, A. W., degree, 631
- House, B. O., degree, 619
- House, moving, Agronomy, 82
- Household Science scholarships, extension, 9
- Houseman & Co., E. F., contract, 284
- Houses, College Place lots, sale, 240
- Housh, C. N., degree, 257
- Hovorka, F., degree, 265
- Howard, C. G., appointments, 69, 332
- Howard, C. W., degree, 252
- Howard, P. J., degree, 255
- Howe, P., appointment, 317
- Howe, R. F., degree, 258
- Howell, N. M., degree, 621
- Howie, J. L., degree, 627
- Howk, C. D., degree, 623
- Hoyer, A., degree, 632
- Hoyt, F. F., C.P.A. certificate, 398
- Hruby, F. E., degrees, 515, 630
- Hsu, T. L., degree, 263
- Hsu, Y. Y., degrees, 253, 626
- Hu, K. C., degree, 173
- Huang, C. C., degree, 624
- Hubbard, G. E., appointment, 202
- Hubbard, K. H., appointments, 341, 626
- Hubbard, R. W., degrees, 81, 630
- Huber, C. M., appointment, 328  
 degree, 628
- Huber, M., appointment, 337
- Huck, J. M., degree, 613
- Hucker, A. M., degree, 609
- Huckert, J. W., degree, 264
- Huddleston, B., appointments, 350, 378
- Hudelson, J. E., degree, 429
- Hudelson, R. R., appointments, 275, 349, 353
- Hudson, E. C., degree, 249
- Huegy, H. W., degree, 106
- Huelsen, W. A., appointment, 350  
 degree, 512
- Huelster, L. F., scholarship, 584
- Huey, J. S., degree, 428
- Huff, G. A., appointments, 202, 334, 355  
 elected director, 189, 563  
 leave of absence, 493  
 salary, 356
- Huff, J. O., appointments, 69, 318, 326
- Huffer, J. H., appointment, 340
- Huggans, E. R., degree, 398
- Hughes, H. F., degree, 252
- Hughes, M. C., degree, 627
- Hughes, M. E., degree, 250
- Hughes, P. M., degree, 620
- Hughes, R. R., degree, 614
- Hughes, S. K., degree, 619
- Hughes, S. M., degree, 252
- Hughes Krabbe Co., contract, 545
- Hughitt, A., appointment, 357
- Hugle, B. S., degree, 252
- Hulbert, H. S., appointment, 389
- Hull, D. E., degree, 260  
 prize, 271
- Hull, T. G., degree, 252
- Humble, T. W., appointment, 404  
 degree, 268
- Humer, E. L., degree, 260
- Humiston, C. E., appointment, 390
- Hummell, A. D., appointments, 203, 341
- Humphrey, M. L., degree, 248
- Humphreys, J. P. S., degree, 258
- Hunkler, A. A., degree, 631
- Hunolt, D., degree, 262
- Hunsley, L. E., degree, 257
- Hunt, G., degree, 248
- Hunt, H. L., degree, 257
- Hunt, L. D., degree, 609
- Hunt, S. B., degree, 255
- Hunt, W. B., appointment, 404  
 degree, 259
- Hunt, W., degree, 617
- Hunter, G. W., Jr., appointment, 331  
 fellowship, 585
- Hunter, George William, degree, 251
- Hunter, M. H., appointments, 199, 333, 404
- Hunter, R. C., degree, 614
- Huntoon, J. I., degree, 429
- Huntoon, R., request, 640
- Hurd, B. C., degree, 248
- Hurd, M. M., degree, 78
- Hurlbrink, L. J., scholarship, 602
- Hurless, M. L., degree, 631
- Huron, C. A., degree, 614
- Hursh, R. K., appointment, 338
- Hurst, J. W., degree, 513
- Hurst, K. W., appointment, 554  
 commission, 622  
 degree, 612
- Huser, M. E., degree, 399
- Hussey, S. C., degree, 611
- Husted, J. K., degree, 620
- Huston, C. B., degree, 257
- Huston, H. S., degree, 266
- Hutchins, K. A., degree, 609
- Hutchins, M., appointment, 320
- Hutchinson, J., appointment, 351
- Hutchison, C. E., degree, 631
- Hutson, N. E., degree, 258
- Huxham, H. H., degree, 260
- Hyde, A. M., appointment, 450
- Hyde, A. S., appointment, 554  
 degree, 105
- Hyde, E. C., degree, 172
- Hyde, J. F., appointment, 324
- Hyde, R. B., appointment, 69
- Hylldoft, E. A., degree, 428
- Hyler, F. W., appointment, 336
- Hyman, I. L., degree, 631
- Hymovitch, H. H., degree, 269
- Hynds, T. J., degree, 614
- Hynes, B. E., degree, 269
- Hypes, G. W., degree, 269
- Ideal Electric Co., contract, 283
- Iltner, J. L., degree, 257
- Iglowitz, M., degree, 630
- Illinois Guernsey Breeders' Assn., resolution, 552

- Illinois Master Plumbers' Assn., cooperative agreement, 549  
 Illinois Power & Light Corp., proxy, 599  
 Illinois Press Association, request, 277  
 Illinois State Electric Assn., cooperative research, 171, 598  
 Imborski, S. J., appointments, 193, 450  
 Industrial Education, budget, 336  
     expense, 334  
     salaries, 334  
 Infirmary, budget, 363  
 Information Office, budget, 318  
 Infringement of patents, policy, 88  
 Ingalls, H. B., appointment, 316  
 Ingersoll, A. W., appointment, 602  
 Ingler, F. M., degree, 262  
 Ingram, W. C., degree, 619  
 Inman, J. E., degrees, 255, 261  
 Inman, R. F., degree, 267  
 Innes, D. H., degree, 254  
 Innis, C. A., degree, 609  
 Institute of American Meat Packers, cooperative investigation, 520  
 Insulite Chemical Company, contract, 593  
 Insurance, burglary, Chicago departments, 633  
     Carter-Pennell buildings, 171  
     Chicago buildings, 8  
     liability, X-Ray, 222  
     Stadium, 6  
 Interest on land, 8  
     property purchased, 494  
 International Institute of Cooperation, convention, 50  
 Investment of trust funds, *see under* Trust funds  
 Ireland, I. I., degree, 79  
 Irish, F. E., degree, 609  
 Irish, H. E., appointment, 390  
     statement, 145  
 Iron Mountain Co., gift, 150  
 Irvin, A. C., appointments, 278, 350  
 Irvine, A. S., appointment, 340  
 Irvine, E. T., degree, 80  
 Irwin, L. H., contract, 638  
 Isaacs, E. M., degree, 257  
 Isaacson, M. R., appointment, 498  
 Isenberg, H. M., degree, 631  
 Isenhardt, L. F., degree, 610  
 Ittner, F. W., degree, 614  
 Ives, J. T., degree, 429  
 Ivey, A. C., appointment, 325  
**Jabusch, R. L., degree, 631**  
 Jack, M. L., degree, 248  
 Jack, P. E., degree, 621  
 Jack, W. R., degree, 81  
 Jackel, H. A., degree, 430  
 Jacks, B. B., degree, 609  
 Jacks, R. L., degree, 269  
 Jackson, A. K., degree, 260  
 Jackson, C. O., degree, 622  
 Jackson, M. L., degree, 259  
 Jackson, N. K., degree, 631  
 Jackson, O. L., degree, 249  
     prize, 270  
 Jackson, R. W., degree, 265  
 Jackson, T., degrees, 629, 630  
 Jackson, Z. M., appointments, 69, 316  
 Jacob, J., contract, 286  
 Jacob, P. E., appointments, 16, 330  
     degree, 512  
 Jacobi, A., degree, 248  
 Jacobs, F. D., Jr., degree, 629  
 Jacobs, H. F., degree, 612  
 Jacobs, J. L., degree, 269  
 Jacobs, M. C., appointments, 323, 554  
     degrees, 249, 622  
 Jacobs, M. R., appointments, 470, 585  
 Jacobsen, E. A., appointment, 349  
 Jacobson, C., degree, 631  
 Jacobson, H. A., degree, 515  
 Jacobson, H. L., degree, 620  
 Jacobson, J. M., fellowship, 584  
 Jacobson, J. R., degree, 266  
 Jacobson, O. B., appointment, 193  
     degree, 263  
 Jacobson, P., appointment, 450  
 Jacobson, R. A., degree, 263  
 Jacobson, R. B., degree, 620  
 Jacobson, V. H., degree, 631  
 Jacoby, A. M., degree, 609  
 Jacobziner, H. M., degree, 431  
 Jaffe, R. H., appointments, 360, 404  
 Jahlstrom, I. O., degree, 264  
 Jahn, R. G., C.P.A. certificate, 44  
 Jahn & Ollier, contract, 6, 291  
 Jakubowski, A. J., degrees, 269, 516  
 James, Edmund J., committee on resolutions, 287  
     resolutions on death of, 290  
     salary allowance, 427  
 James, H. C., degree, 106  
 James, H. T., degree, 252  
 James, M. C., degree, 258  
 James, W. F., degree, 629, 630  
 Jameson, P. V., degree, 267  
 Jamieson, G. W., degree, 252  
 Jamison, H., appointment, 404  
 Jamison, H. E., appointments, 348, 353  
 Janata, A. J., appointment, 315  
 Janicki, S. F., degree, 445  
 Janitors' wages, hearing, 412  
     report, 458, 479  
 Jankowski, A. M., degree, 631  
 Jansen, H. D., degree, 254  
 Janvrin, C. E., appointment, 321  
     salary, 427  
 Jarecki, C. A., degrees, 269, 631  
 Jarrett, H. W., degree, 257  
 Jascoviak, R. A., degree, 256  
 Jasper, T. M., appointment, 342  
 Jaudes, A. W., degree, 252  
 Javier, P. V., degrees, 253, 623  
 Jay, H., degree, 620  
 Jeffers, A., degree, 259  
 Jenison, C., appointment, 404  
 Jenkins, C., degree, 627  
 Jenkins, J. H., degree, 269  
 Jenks, J. P., degree, 620  
 Jennings, K. D., degree, 615  
 Jentzsch, R. A., degree, 631  
 Jentzsch, W. H., degree, 252  
 Jepson, H., appointment, 552  
 Jerowsky, M. S., degree, 445  
 Jervis, F. M., degree, 430  
 Jewell, E. C. S., degree, 252  
 Jewell, L. R., degree, 269  
 Jewell, W. R., degree, 260  
 Jindra, J. V., degree, 269  
 Joannes, H. R., C.P.A. certificate, 190  
 Jobst, V., degree, 609  
 Jodar, E. O., degree, 266  
 Johannesen, R. E., appointments, 404, 554  
 Johns, H. C., degree, 429  
 Johns, R. S., C.P.A. certificate, 398  
     degree, 254  
     scholarship, 222  
 Johnson, A. J., degree, 268  
 Johnson, A. S., appointment, 320  
 Johnson, A. T., degree, 248  
 Johnson, C. A., degree, 630  
 Johnson, C. L., degree, 174  
 Johnson, D. R., degree, 612  
 Johnson, D. V., appointment, 450  
 Johnson, E. B., degree, 256  
 Johnson, E. M., scholarship, 584

- Johnson, E. V., degree, 430  
 Johnson, F. P., appointment, 325  
 Johnson, Franklin Pitcher, appointment, 16, 335  
   salary, 356  
 Johnson, F. T., appointments, 202, 354, 523  
 Johnson, F. V., appointment, 324  
 Johnson, G. E., scholarship, 584  
 Johnson, H. C., degree, 445  
 Johnson, H. M., degree, 617  
 Johnson, H. O., degree, 429  
 Johnson, H. R., degree, 445  
 Johnson, J. Raven, appointments, 200, 324  
 Johnson, John Robert, degree (Bus.), 252  
 Johnson, John Robert, degree (Med.), 445  
 Johnson, J. S., degree, 252  
 Johnson, J. T., appointment, 323  
 Johnson, J. W., degree, 268  
 Johnson, L. E., degree, 513  
 Johnson, L. O., appointment, 166  
 Johnson, L. R., degree, 626  
 Johnson, M. B., degree, 631  
 Johnson, M. E., degree, 248  
 Johnson, Maynard S., degree, 266  
 Johnson, Milo S., degree, 399  
 Johnson, R. E., degree, 267  
 Johnson, R. G., degree, 254  
 Johnson, Ray, appointment, 340  
 Johnson, Russell, degree, 445  
 Johnson, S. H., degree, 614  
 Johnson, V. H., degree, 173  
 Johnson, W. R., degree, 614  
 Johnson Brothers, contract, 545  
 Johnson Service Co., contract, 569  
 Johnston, B., degree, 252  
 Johnston, B. W., degree, 261  
 Johnston, Mrs. C., appointment, 522  
 Johnston, C. R., degree, 619  
 Johnston, E. O., degree, 257  
 Johnston, F. E., degree, 628  
   fellowship, 223  
 Johnston, Frances E., degree, 609  
 Johnston, H. B., appointment, 315  
 Johnston, M. H., degree, 609  
 Johnston, Mrs. N. C. B., appointment, 335  
 Johnston, O. K., degree, 609  
 Johnston, P. E., appointments, 349, 352  
   degree, 626  
 Jokisch, E. W., degree, 609  
 Jolly, J. W., C.P.A. certificate, 44  
 Jolly, M. G., degrees, 609, 620  
 Jones, A., degree, 609  
 Jones, A. B., degree, 260  
   scholarship, 602  
 Jones, A. M., degree, 513  
 Jones, B. R., commission, 622  
   degree, 609  
 Jones, C. W., C.P.A. examiner, 276  
   resignation, 559  
 Jones, G. A., degree, 251  
 Jones, G. B., degree, 614  
 Jones, G. O., degree, 268  
 Jones, H. E., degree, 614  
 Jones, H. S. V., appointment, 325  
   leave of absence, 505  
 Jones, J. B. W., degree, 616  
 Jones, J. E., degree, 619  
 Jones, L. H., degree, 429  
 Jones, L. M., degree, 248  
 Jones, M., appointment, 404  
 Jones, M. E., appointments, 109, 348  
 Jones, M. F., appointment, 331  
   degree, 627  
 Jones, N. B., scholarship, 584  
 Jones, P. V. B., appointment, 328  
 Jones, R. L., degree, 251  
 Jones, T. L., degree, 268  
 Jones, T. P., degree, 260  
 Jones, T. S., appointment, 360  
 Jongewaard, J., degrees, 81, 445  
 Joranson, V., appointments, 109, 404  
 Jordan, C. L., degree, 430  
 Jordan, H. H., appointments, 337, 339  
 Jordan, J. J., degree, 620  
 Jordan, W., appointment, 224  
 Jordan, W. C., degree, 252  
 Jorgensen, A., appointments, 69, 339  
 Jorgensen, J., degree, 255  
 Joseph, E. C., degree, 105  
 Josephson, G. E., scholarship, 584  
 Josephson, H. J., C.F.A. certificate, 190  
 Josephson, S. A., degree, 269  
 Joshi, A. K., degree, 173  
 Joss, E. F., degree, 629  
 Joy, P. W., appointment, 109  
   degree, 255, 261  
 Judah, C. B., Jr., degrees, 429, 624  
 Judson, V. J., degree, 618  
 Judy, P. R., appointment, 324  
 Juhnke, L. A., appointment, 388  
 Jung, F. W., degree, 250  
 Jungell, E. W., degree, 430  
 Junior high school, petition for, 635  
 Junkens, J. H., degree, 618  
 Jurgens, J. J., degree, 630  
 Jurisprudence, Dental, budget, 364  
 Just, J. H., degree, 629  
 Jutton, E. R., appointment, 320  
**Kabbes, S. M.**, degree, 252  
 Kaecker, A. M., degree, 79  
 Kaemper, E. F., degree, 256  
 Kagey, R. H., degree, 609  
   scholarship, 645  
 Kahlert, J. H., degree, 609  
 Kahn, B., appointments, 70, 359  
 Kahn, H., appointments, 139, 361  
 Kahn, Helen, degree, 429  
 Kaiser, C. A., appointment, 109  
   degree, 515  
 Kallina, E. J., degree, 514  
 Kallison, M. B., degree, 269  
 Kalman Floor Co., Inc., contract, 569  
 Kamin, H., degree, 267  
 Kaminski, A., degree, 622  
 Kammlade, W. G., appointment, 347  
 Kamplain, J. C., appointment, 70  
 Kampmeier, O. F., appointment, 360  
 Kamrar, F., appointment, 16  
 Kandelin, L. M., degree, 255  
 Kane, C. M., degree, 620  
 Kang, C. H., degree, 616  
 Kanter, N., degree, 268  
 Kantor, J., degree, 630  
 Kaplan, B., appointment, 487  
 Kaplan, L. A., degree, 632  
 Kaplan, S., degree, 445  
 Kappa Kappa Gamma property, purchase con-  
   sidered, 551  
 Kappus, J. A., degree, 250  
 Karbelnig, M. L., degree, 445  
 Karlin, I., degree, 445  
 Karnes, T. D., degree, 260  
 Karns, G. M., appointment, 404  
 Karr, G., degrees, 248, 323, 622  
 Karkaker, A. H., appointment, 345  
 Karrenbrock, W. E., appointment, 332  
 Kartheiser, P. J., degree, 630  
 Kaspar, G. I., degree, 631  
 Kastel, S., degree, 269  
 Katti, M. C. T., appointment, 404  
 Katz, E. S., degree, 631  
 Katz, H., degree, 631  
 Katz, M., degree, 631  
 Katz, M. A., degree, 269  
 Katzman, G. M., degree, 267  
 Kaufman, A. S., degree, 609

- Kaufman, F., degree, 269  
 Kaufman, S. E., appointment, 450  
 Kaufman, S. I., appointment, 166  
 Keach, G. E., degree, 429  
 Kearns, J. J., degree, 630  
 Keaton, C. A., degree, 399  
 Keefer, A. L., degree, 399  
 Keele, H. M., appointment, 70  
 Keeler, O., degree, 399  
 Keeley, A. C., degree, 614  
 Keely, R. W., degree, 620  
 Kean, G. F., degree, 612  
 Keener, C. A., appointment, 338  
 Keeney, H. F., degree, 257  
 Keeton, R. W., appointment, 427  
 Kehart, M. W., degree, 616  
 Kehl, C. E., degree, 248  
 Keigwin, J. R., degree, 257  
 Keilholz, F. J., appointment, 352  
 Keith, J. A., degree, 173  
 Keith, M. H., appointment, 347  
 Keith, R. P., degree, 609  
 Keith, T. B., degree, 625  
 Kell, R. D., degree, 616  
 Kelleher, R. C., appointment, 348  
 Keller, M. M., appointment, 538  
 Keller, W. H., C.P.A. certificate, 44  
 Kelley, C. P., appointment, 326  
 Kelley, J. A., scholarship, 584  
 Kelley, M. C., degree, 624  
 Kelicy, V. M., C.P.A. certificate, 44  
 Kelley, V. W., appointment, 351  
 Keillogg, D. S., degree, 445  
 Keillogg, J. S., appointments, 364, 404  
 Kelly, B. N., degree, 257  
 Kelly, D. V., degree, 609  
 Kelly, E. J., degree, 445  
 Kelly, H. R., degree, 248  
 Kelly, T. G., degree, 614  
 Kelsey, A. B., appointment, 16  
 degree, 263  
 Kelsey, W. W., C.P.A. certificate, 44  
 Kelsheimer, E. G., degree, 257  
 Kelso, R., appointment, 326  
 Kelso, R. W., degree, 630  
 Kemp, D. W., degree, 258  
 Kemp, E. L., appointment, 404  
 degree, 254  
 Kemp, W. L., appointment, 585  
 Kemp, W. W., degree, 618  
 Kempa, T. A., degree, 631  
 Kendall, F. E., appointment, 324  
 degree, 627  
 Keniston, E. G., degree, 257  
 Kennedy, R. E., degree, 430  
 Kennedy, R. R., degree, 252  
 Kennedy, S. J., appointment, 450  
 commission, 622  
 degree, 609  
 Kennedy, W. C., degree, 614  
 Kennedy, W. G., degree, 255  
 Kennedy, W. H., degree, 429  
 Kenney, H. F., degree, 261  
 Kennicott, Mr., Experiment Station report,  
 133  
 Kenny, W. L., degree, 494  
 Kent, E., appointment, 319  
 Kent, E. F. & Co., contract, 20  
 Kenyon, J. S., degree, 260  
 Keppl, J., degree, 632  
 Keranen, G. M., degree, 264  
 Keranen, J. E., appointments, 193, 343  
 degree, 512  
 Kern, J. W., degree, 172  
 Kerr, H. H., appointments, 450  
 Kerrick, C., appointment, 363  
 Kerrins, J. Q., degree, 252  
 Kerwin, J. J., degree, 616  
 Kessinger, H. E., degree, 248  
 Kessler, I. J., degree, 252  
 Kessler, W. C., degree, 269  
 Kesert, E. M., degree, 631  
 Ketchum, M. S., appointments, 337, 341  
 Ketchum, P. W., degree, 628  
 Kewley, R. J., degree, 173  
 Keyes, D. B., appointment, 590  
 Keyes, O. W., degree, 399  
 Kharasch, D., degree, 269  
 Kick, C. H., appointments, 109, 347, 378  
 degree, 78  
 Kienholz, A. R., appointment, 323  
 Kieradlo, E. M., degree, 631  
 Kieran, J. T., degree, 609  
 Kiler, C. A., contract, 286  
 Kilgore, B. F., degree, 445  
 Killefer, F. W., degree, 248  
 Killefer, M. E., degree, 260  
 Killian, A. S., degree, 267  
 Killinger, D. W., degree, 630  
 Killough, E. M., degree, 262  
 Kilmartin, R., appointment, 602  
 Kimber, M. C., degree, 609  
 Kimmel, L. A., degree, 611  
 Kinder, A. C., degree, 609  
 King, A. R., appointments, 328, 404  
 degree, 262  
 King, Agnes, appointment, 201  
 King, Audrey, degree, 263  
 King, E. E., appointment, 341  
 King, F. D., degree, 174  
 King, F. L., appointment, 450  
 King, F. M., appointments, 279, 336  
 King, G. E., appointment, 327  
 King, L. T., degree, 172  
 King, F. G., degree, 516  
 King, R. O., degree, 248  
 King, W. R., appointments, 109, 193, 324  
 King, W. T., degree, 616  
 King & Petry, contract, Gymnasium, 477  
 horse barn, 49  
 Stadium approach, 20  
 Kingsley, F. C., appointments, 224, 348, 586  
 Kinhofer, G. G., degree, 248  
 Kinison, C. R., degree, 621  
 Kinley, David, appointment, 315  
 C.P.A. committee member, 463  
 elected President, 184  
 portrait of, artist selected, 642  
 committee, 376, 397  
 report, 560  
 vacation, 376  
 Kinnane, C. H. T., degree, 81  
 Kinsey, D. C., degree, 620  
 Kionka, P. F., degree, 515  
 Kirby, E. E., degree, 262  
 Kirchner, H. J., degree, 629  
 Kirchner, L. R. W., degree, 429  
 Kirkpatrick, K. W., degree, 251  
 Kirsch, D. B., degree, 609  
 Kirschenbaum, I., degree, 269  
 Kirsner, H. R., degree, 251  
 Kirsten, P. J., degree, 631  
 Kishpaugh, H. W., degree, 515  
 Kistner, A. W., degree, 266  
 Kistner, H. W., degree, 260  
 Kitchell, V. I., degrees, 619, 621  
 Kittell, I., degree, 626  
 scholarship, 243  
 Klages, K. H. W., degree, 265  
 Klapman, P. A., C.P.A. certificate, 190  
 Kleckner, T. A., appointment, 323  
 Klein, H. A., degrees, 270, 631  
 Klein, J. E., appointment, 498  
 degree, 445  
 Klein, O. G., degree, 248  
 Klein, S., degree, 631

- Kleinheksel, J. H., appointment, 324  
     degree, 264  
 Kleinman, B. S., degree, 267  
 Klindt, H. J., degree, 260  
 Kline, L. E., appointments, 70, 331, 332  
 Klivans, H. I., degree, 613  
 Kloppenburg, R. H., degree, 615  
 Klorfine, M., degree, 250  
 Klos, M. A., degree, 631  
 Klump, N. F., degree, 260  
 Klute, M. H., degree, 612  
 Knapheide, M. H., degree, 260  
 Knarr, K. M., degree, 609  
 Knauer, M. W., degree, 609  
 Knecht, W. G., degrees, 255, 261  
 Kneier, C. M., appointments, 70, 329  
 Kniebusch, H. C., degree, 615  
 Knight, A. R., appointment, 338  
 Knight, H. B., degree, 620  
 Knight, P., appointment, 201  
     degree, 430  
 Knight, P. D., degree, 620  
 Knipp, C. T., appointments, 341, 524  
 Knipp, F. M., degree, 609  
 Knipp-Brown patent, *see* Brown-Knipp patent  
 Knisely, C. W., C.P.A. examiner, 463  
 Knowles, E. B., appointments, 404, 450  
 Knowlton, S. B., appointment, 321  
 Knox, J. H., appointment, 347  
 Knudsen, C. W., appointments, 200, 317, 522  
 Knudson, W. H., degree, 629  
 Kobak, A. J., degrees, 175, 445  
 Koch, E. M., appointments, 16, 360, 487  
 Koch, L. J., degree, 616  
 Koch, R. W., commission, 622  
     degree, 614  
 Koch, V. H., degree, 252  
 Koch, W., appointments, 325, 538  
     fellowship, 583  
 Koci, E. W., degree, 631  
 Kocour, L. J., degree, 269  
 Koehler, B., appointment, 345  
 Koehler, E. G., degrees, 266, 630  
 Koenen, A. T., degree, 256  
 Koepke, E. F. A., degree, 614  
 Kohlhausen, G. E., degree, 248  
 Kohn, F., appointment, 498  
 Kohmer, C. J., degree, 613  
 Kohout, F. J., degree, 631  
 Kolar, G. F., appointments, 364, 405  
     degree, 268  
 Kolb, A. H., degree, 632  
 Kolb, M., degree, 248  
 Koller, A. H., appointments, 327, 522  
 Konichek, J. T., degree, 260  
 Konradt, E., appointments, 346, 450  
 Koonz, J. C., degree, 256  
 Kopf, H. C., degree, 252  
 Koppel, M. G., degree, 615  
 Korenat, R. A., appointment, 391  
 Koritz, L. A., appointments, 70, 351  
     degrees, 81, 512  
 Koser, S. A., appointments, 16, 323  
 Kostohryz, J. J., degree, 631  
 Koucky, J. D., appointments, 178, 451  
 Kovarik, F. A., degree, 251  
 Kostohryz, J. J., degree, 631  
 Kozlov, S., degree, 632  
 Kraehenbuehl, J. O., appointment, 338  
     degree, 627  
 Kraft, A., appointments, 70, 391, 470  
 Kraft, F. W., degree, 255  
 Kraines, S., appointment, 487  
 Kramer, J. L., degree, 258  
 Krampe, M. F., degree, 263  
 Krasa, J. C. M., appointment, 389  
 Kratz, A. P., appointment, 342  
 Kratz, L. A., degree, 630  
 Krauskopf, K. H., degrees, 173, 625  
 Krauss, F. E., degree, 632  
 Kraut, H., degree, 266  
 Kravetz, E., degree, 269  
 Kreer, J. G., Jr., degree, 255  
 Krejci, E. J., appointment, 364  
 Krell, E. O., degree, 616  
 Kremers, H. C., appointments, 200, 323, 521  
 Krenz, M., appointment, 323  
 Kreuser, T. A., degree, 255  
 Kricke, A., degree, 79  
 Krickhaus, E. W., degree, 249  
     prize, 270  
 Krieg, A. W., degree, 254  
 Krinsky, J. M., degrees, 270, 632  
 Kroenlein, I. C., degree, 250  
 Kroepel, G. K., degree, 609  
 Krohn, R., degree, 630  
 Kronenberg, M. H., appointment, 451  
     degree, 494  
 Krumsick, A. E., degree, 609  
 Kuan, C. L., degree, 515  
 Kubacki, W. H., appointment, 364  
 Kubitz, O. A., appointment, 16  
     degree, 624  
 Kuchman, N. A., degree, 609  
 Kudo, R. R., appointments, 331, 525  
 Kugler, R., appointment, 405  
     degree, 253  
 Kuhlmeier, F. V., degree, 248  
 Kuhlman, A. F., appointment, 451  
 Kuhlman, G. W., appointment, 349  
 Kuhn, R. M., degree, 609  
 Kuhne, M. M., degree, 609  
 Kuhn, H. H., degree, 431  
 Kukets, W. R., appointment, 405  
 Kulakowsky, C. E., degree, 258  
 Kulcinski, L. L., appointment, 356, 378  
     salary, 356  
 Kulwinsky, A. M., degree, 269  
 Kumro, D. M., degree, 400  
 Kuner, S., degree, 267  
 Kunz, H. L., degree, 617  
 Kunz, J., appointment, 341  
 Kunz patent, committee, 102  
     contract for, 438, 477  
 Kurrus, C. G., degree, 513  
 Kurt, O. E., scholarship, 645  
 Kurtz, F., degree, 79  
 Kurz, N. W., degree, 612  
 Kyle, M. J., appointment, 326  
     request, 292  
**Labada, A. H y M.**, degree, 268, 445  
 Laboratory fee, Animal Husbandry, 41, 122  
 Laboratory fees, 2, 299  
 Lachenmyer, A. L., degree, 173  
 Laclede Stoker Co., contract, 240  
 Ladwig, W. C., degree, 631  
 Lafferty, G. G., degree, 430  
 Lagerpusch, H. H., degree, 106  
 Laibl, J. W., degree, 616  
 Laible, R. J., degree, 263  
 Laidlaw, E., appointment, 320  
 Laird, L. K., degree, 615  
 Laist, E. A., degree, 620  
 Lake, E. J., appointments, 200, 322, 521  
 Lake, M. E., degree, 250  
 Lamb, J., Jr., appointments, 345, 353  
 Lambert, B. F., degree, 269  
 Lambert, M. E., degree, 620  
 Lambert, W. L., appointments, 203, 524  
 Lamberton, M., degree, 430  
 Lambesis, E. G., degree, 632  
 Lamp, E. E., degree, 617  
 Lampe, C. E., commission, 261  
     degree, 254  
 Lampert, E. N., degree, 609

- Lampert, M., appointment, 357  
degree, 398
- Lamphear, M. E., C.P.A. certificate, 398
- Lamprecht, S. P., appointments, 329, 524
- Land, L., commission, 622  
degree, 609
- Land, Allen, option, 45  
purchase, 82, 114  
College Place, appropriation for purchase, 383  
clearance of, 220  
commission on, 44  
indebtedness cancelled, 83  
lots 2, 22, 23, purchase, 148  
lot 22, purchase completed, 170  
lot 7, purchase, 275  
lot 29, purchase, 548, 633  
lots 26, 27, 28, 55, purchase, 384  
lot 55, purchase, 413, 461  
lot 86, contract for, 87, 504  
purchase completed, 478, 504  
lots 29, 33, 62, report on, 384  
lot 94, sold, 274  
lot 160, purchase, 114  
houses, sale of, 240  
summary of purchases, 1924-25, 426  
tiling and grading, 419
- Dale, purchase, 273
- Ells, assigned, 171  
option accepted, 46  
purchase recommended, 5, 141  
concluded, 146
- Hessel, acquiring, 412  
boulevard, vacation, 504, 546  
offer of sale, J. F. Hessel, 485  
plot of, 492  
purchase, 490, 518  
report, attorney's, 502  
comptroller's, 503  
of progress, 461  
interest and taxes, payment, 8, 494
- Odin, Experiment Field lease, 561
- Pana Experiment Fields, discontinued, 114, 191  
resolution on purchase, 296
- Roland, purchased, 274
- Stadium area, annexation by city, 545
- Vienna Experiment Field, discontinued, 114, 272, 298
- Lander, R. H., degree, 258  
scholarship, 223
- Landis, P. N., appointments, 275, 326
- Landon, C. E., appointment, 333  
degree, 628
- Landon, H. I., degree, 515
- Landscape Gardening, changed to Landscape Architecture, 297  
summer school, 177
- Landsman, H. G., degree, 270
- Landwehr, M. A., degree, 620
- Lane, C. F., degree, 429
- Lane, F., appointment, 388
- Lane, J. R., degree, 620
- Lang, A. L., appointment, 346
- Lang, J. M., appointment, 388
- Lang, L. J., degree, 621
- Lang, V. G., degree, 609
- Lange, F. C., degree, 255
- Lange, R. H., degree, 632
- Langford, E., appointment, 338
- Language requirement, chemistry, chemical engineering, 230
- Lanham, E. T., appointment, 339
- Lanquist, F. W., degree, 620
- Lans, N. B., appointment, 451  
degree, 445
- Lansche, E. A., degree, 445
- Lansing, P. J., Mrs., degree, 258
- Lansing, W. D., appointments, 341, 524  
degrees, 251, 626
- Lantz, C. W., degree, 265
- Lantz, K. A., degree, 620
- LaPiana, A., appointments, 231, 330
- Larm, E., appointment, 326
- Larrance, G. S., degree, 399
- Larry, H. F., degree, 255
- Larsen, Mrs. D. H., appointments, 451, 554  
degree, 172
- Larsen, H. C., appointments, 244, 359
- Larsen, R. P., degree, 632
- Larsen, V. C., Jr., degree, 248
- Larson, A., degree, 619
- Larson, E., appointments, 70, 361
- Larson, E. R., degree, 260
- Larson, H. C., appointment, 109
- Larson, L. J., appointment, 340
- Larson, L. L., degree, 609
- Larson, L. M., appointment, 328  
leave of absence, 83
- Larson, R. F., commission, 261  
degree, 430
- Laryngology budget, 361
- Laah, A. F., appointments, 70, 360  
degree, 512
- Lasinsky, S., degree, 632
- Laskov, D. M., degree, 633
- Latin, for admission, 230
- Latshaw, R. N., appointment, 202
- Lau, S. P., degree, 251
- Lauer, C. W., appointments, 109, 451  
commissions, 622  
degree, 613
- Lauritsen, D. L., degree, 609
- Lavender, E. H., degree, 632
- Lavender, H. E., degree, 609
- Lavieri, A., degree, 269
- Law, B. B., degree, 398
- Law, G. C., degree, 622
- Law, P. M., degree, 630
- Law, College of, appropriation, binding books, 9  
assignment of Library Building, 83  
budget, 354  
proposed transfer, 176
- Lawrence, J. W., degree, 609
- Laws, C. D., appointments, 224, 329
- Lawson, B. C., appointments, 17, 336
- Layne, D. B., degree, 614
- Layng, T. E., appointment, 323
- Layng patent, see Parr process
- Lazar, N. K., degree, 81, 630
- Lazarus, B., degree, 253
- Lazarus, M., degree, 248
- Leach, J. C., degree, 255
- Leach, J. J., appointment, 390
- Leahy, A. E., degree, 622
- Leahy, F. S., degree, 514
- Leaming, J. C., degree, 105
- Lease, Illinois Bell Telephone Co., 598
- Leases executed, 43, 99, 117, 150, 232, 276, 311, 395, 416, 461, 508, 637
- Leases of trust farms, comptroller and secretary to sign, 189
- Leasure, V. A., degree, 615
- Leave of absence, Babcock, K. C., 397
- Berdahl, C. A., 550
- Blaisdell, D. L., 242
- Bradbury, C. E., 505
- Brown, E. V. L., 591
- Burwash, M., 572
- Clark, T. A., 191
- Davisson, R. Mary, 122
- Dodge, D. K., 291, 591
- Elliott, F. F., 176, 231
- Eycleshymmer, A. C., 146, 292
- Griffith, C. R., 297, 591
- Hopkins, B. S., 190



## Leave of absence, cont'd.

- Houchens, J. B., 550  
 Huff, G. A., 493  
 Jones, H. S. V., 505  
 Larson, L. M., 83  
 Merry, W. T., 485  
 Moodie, R. L., 122, 234, 493  
 Nolan, A. W., 147  
 Oslund, R. M., 591  
 Quirke, T. T., 275  
 Roe, M., 591  
 Ruth, W. A., 275  
 Seybolt, R. F., 231  
 Small, D., 231  
 Stevens, F. L., 176  
 Van Aken, K. G., 147  
 Van Horne, John, 83  
 Watkins, G., 229, 563  
 Watt, Jean, 114  
 Williamson, C. S., 591  
 Young, P. T., 591
- Lebstein, S., appointment, 451  
 LeConte, A., degree, 248  
 Lectures, Gehrman, reprinting, 592  
 Lederer, F. L., appointments, 390, 554  
 Ledford, R. M., degree, 267  
 Lee, A. E., appointments, 17, 316  
 Lee, A. R., appointment, 315  
 Lee, C., degree, 269  
 Lee, C. H., C.P.A. certificate, 190  
 Lee, D., degree, 257  
 Lee, D. O., degree, 257  
 Lee, F. H., degree, 617  
 Lee, F. N., appointment, 487  
 Lee, K. G., degree, 80  
 Lee, S. R., degree, 630  
 Lefstein, S. M., C.P.A. certificate, 190  
 Legal opinion, Chicago Departments commence-  
 ment at Urbana, 171  
 Legislative budget, 47, 99  
 Legislative visit, expense, 228  
 Legislature, memorial to, 237  
 Lehmann, E. W., appointment, 348  
 Lensten, A. von, degree, 80  
 Leib, F. E., degree, 616  
 Leibert, E. R., degree, 248  
 Leighly, H. P., degree, 81  
 Leighty, W. J., degree, 618  
 Leitch, N. M., degree, 445  
 LeMarr, P. E., degree, 428  
 LeMaster, J. L., appointment, 405  
 Len, W. Y., degree, 609  
 Lemit, H. W., appointment, 498  
 degree, 445  
 Lenzen, A. F., degree, 494  
 Leonard, E. T., degree, 624  
 scholarship, 223  
 Leonard, M., appointment, 317  
 Leonard, V. L., scholarship, 583  
 Lepak, J., appointment, 360  
 Leprosy treatment, discovery, 592  
 Lerche, T. I., appointment, 363  
 Lesch, E. C. A., degrees, 250, 623  
 fellowship, 584  
 prize, 270  
 scholarship, 243  
 Leacher, F. M., appointment, 338  
 Leseman, F. F., degree, 513  
 Leslie, R. T., degrees, 251, 625  
 scholarship, 222  
 Lester, R. H., degrees, 629, 630  
 Leurig, P. M., degree, 399  
 Leutwiler, P. A., appointment, 339  
 Leverenz, C. W., degree, 269  
 Levin, A., degree, 632  
 Levin, B. M., appointments, 120, 390  
 degree, 445  
 Levin, H., degree, 629  
 Levin, I. M., appointment, 390  
 Levin, L. L., degree, 80  
 Levin, Manuel M., degree, 251  
 Levin, Maurice, degrees, 81, 629, 630  
 Levin, Meyer, degree, 173  
 Levin, S. A., degree, 630  
 Levin, S. N., C.P.A. certificate, 190  
 LeVine, H. J., degree, 629  
 Levings, E. B., degree, 609  
 Levinsky, M., C.P.A. certificate, 638  
 Levinson, S. A., appointment, 509  
 Levitt, M., degree, 248  
 Levens, M. C., degree, 515  
 Levy, B., degree, 431  
 Levy, D. M., appointment, 390  
 Levy, J., degree, 630  
 Levy, O. C., degree, 616  
 Levy, R. D., degree, 256  
 Levy, R. M., degree, 609  
 Levy, R. R., degree, 269  
 Levy, S., degrees, 268, 631  
 Lewicki, J. A., degree, 632  
 Lewis, B. L., appointment, 353  
 Lewis, C. B., degree, 175  
 Lewis, D. D., appointment, 40  
 resignation, 234  
 Lewis, E. L., appointment, 405  
 Lewis, E. P., appointment, 351  
 Experiment Station report, 133  
 Lewis, H. F., appointment, 389  
 Lewis, J. T., degree, 613  
 Lewis, L. L., degree, 250  
 Lewis, P., degree, 81  
 Lewis, S. F., degree, 248  
 Lewison, M., appointment, 389  
 Leyden, R. J. T., degree, 253  
 Leytze, A. A., scholarship, 243  
 Li, S. H., degree, 265  
 Li, T. C., degree, 174  
 Li, Y. C., degree, 174  
 Liability insurance, X-ray, 222  
 Liang, C. C., degree, 514  
 Liberal Arts and Sciences, College of,  
 budget, 322  
 expense, 322  
 salaries, 322  
 Libermann, A. B., degree, 630  
 Liberty Bonds, sale recommended, 504  
 Libman, M., degree, 629  
 Library, new, appropriation, 295  
 architects, 295  
 bookstacks, 383  
 cabinet work, 273  
 chairs, 285  
 delivery desk, 571  
 elevator contract, 571  
 lighting fixtures, 283  
 special, 283  
 linoleum, 285  
 mural decorations, 425, 458, 518, 590  
 screens, 283  
 shades, 284  
 sidewalks, 365  
 stack room, heating equipment, 641  
 wiring contracts, 641, 644  
 stair railing, 286  
 strike report, 599  
 tables, 284, 295  
 window panels, 286  
 Library, old, Addition, stone work, 144  
 addition and stone facing, contracts, 295  
 assignment to Law, 83  
 remodeling, 83, 365  
 Library Bureau, contract, 284  
 Library, Medical, appropriation, 148, 505  
 stacks, 171  
 Library School, budget, 354  
 Lichtenberger, C., appointment, 320

- Lichty, K. C., degree, 614  
 Lidster, H. A., appointment, 109  
 Liebeler, W. A., degree, 445  
 Lieberman, B., degree, 630  
 Lieberman, H. B., degree, 269  
 Lieberman, M., degree, 269  
 Lieberman, S. H., C.P.A. certificate, 398  
 Liederman, S. E., degree, 174  
 Liesen, F. G., C.P.A. certificate, 398  
 Lifshin, J. A., degree, 630  
 Liffendahl, R. A., appointment, 451  
     degree, 494  
 Liggett, W. A., degree, 609  
 Liggett, W. L., degree, 251  
 Lightfoot, Mrs. M. H., appointment, 498  
 Lightfoot, M. J., degree, 632  
 Lighting assessment, Urbana, 415, 493  
 Lighting fixtures for new buildings, 283  
 Lill, J. E., degree, 615  
 Lin, W. Y., degrees, 251, 626  
 Linane, F. J., degree, 81  
 Lincicome, A., appointments, 120, 316, 405  
     C.P.A. certificate, 44  
 Lind, H. A., degree, 248  
 Lind, P. B. N., degree, 619  
 Lindberg, L. M., degree, 621  
 Linde, G., appointments, 334, 336, 405  
 Linde, G. H., appointments, 332, 378  
 Linde, G. I., degree, 248  
 Lindel, A. L., degree, 260  
 Lindeman, A. B., appointment, 316  
 Linder, R., degree, 620  
 Lindley, F. L., degree, 620  
 Lindley, H. R., degree, 609  
 Lindley, M. H., degree, 248  
 Lindner, C. T., degree, 619  
 Lindquist, C., appointments, 17, 70  
 Lindquist, R. J., C.P.A. certificate, 44  
 Lindsey, C. P., degree, 80  
 Lindsey, G. A., appointment, 347  
     degree, 512  
 Ling, H. C., degree, 251  
 Lingenfelder, K. L., appointment, 586  
 Lingenfelter, M. G., degree, 620  
 Link Belt Co., contract, 239  
 Linnard, L. G., degree, 258  
 Linoleum for new buildings, 285  
 Linowiecki, E. J., degree, 632  
 Linsley, C. M., appointment, 193  
 Linthicum, C. I., degree, 261  
 Lipe, C. C., appointments, 335, 356  
     degree, 260  
 Lipe, R. C., degree, 253  
 Lipow, E. G., degree, 632  
 Lipsitt, E. M., degree, 267  
 Litman, S., appointment, 333  
 Little, E. E., appointment, 357  
 Little, E. M., appointments, 178, 341  
     degree, 628  
 Little, M. E., degree, 250  
 Littleton, A. C., appointments, 332, 333  
 Litton, L., degree, 445  
 Liu, H. C., degree, 174  
 Liu, J. I., degree, 174  
 Livingston, G. A., degree, 609  
 Llewellyn, J. C., appointment, 468  
 Lloyd, B. L., appointment, 70  
 Lloyd, F. H., degree, 612  
 Lloyd, J. W., appointment, 350  
     Experiment Station report, 133  
 Lloyd property, 44  
 Loans, student, payment, 592  
     trust fund, 6  
 Lobstein, A. M., degree, 609  
 Lockard, E. N., degree, 609  
 Locklin, D. P., appointments, 199, 333, 520  
     degree, 628  
 Lodge, L. F., degree, 105  
 Lockle, O. J., degree, 626  
 Logan, M. E., degree, 624  
     scholarship, 223  
 Logan, T. H., degree, 614  
 Loh, Y. T., degree, 173  
 Lohmann, K. B., appointment, 350  
 Long, G. E., degree, 399  
 Long, M. W., degree, 619  
 Long, W. B., appointment, 109  
     commission, 261  
     degree, 254  
 Long, W. N., degree, 619  
 Longbons, H., degree, 619  
 Longcor, W. H., degree, 515  
 Longstreet, M. L., degree, 620  
 Longwell, J. H., appointments, 70, 347, 351  
 Loomis, J. H., degree, 78  
 Loomis, M. M., appointment, 360  
 Lorance, L. M., degree, 267  
 Lord, Mrs. A. M., C.P.A. certificate, 638  
 Lorfeld, G. W., degree, 445  
 Lossman, M. F., degrees, 270, 516  
 Loucks, P. W., degree, 430  
 Loud speaking apparatus, Stadium, 548  
 Louden, R. H., degree, 80  
 Louis, E. V., degree, 429  
 Lounsbury, B. F., appointment, 391  
 Love, A. W., degree, 614  
 Lovvorn, J. E., appointment, 405  
     degree, 428  
 Low, E., degree, 248  
 Lowe, C. M., appointments, 244, 359  
 Lowe, H. B., degree, 612  
 Lowe, J. W., degree, 445  
 Lowe, R. E., degree, 260  
 Lowis, F. A., commission, 261  
     degree, 257  
 Luce, W. M., appointment, 331  
     degree, 627  
 Luckey, L. F., degree, 618  
 Ludlam, J. S., degree, 622  
 Ludwig, L. R., degree, 256  
 Luedeman, A. C., C.P.A. certificate, 190  
 Luhrs, J. F., degree, 617  
 Lukinsky, M., degrees, 270, 632  
 Lumsden, H. A., degree, 248  
 Lumsden, W. K., appointment, 316  
 Lund, H. D., degree, 80  
 Lundbeck, O. R., degree, 430  
 Lundgren, C. C., appointment, 202  
 Lundgren, C. L., appointments, 334, 355, 524  
     salary, 356  
 Lundstrom, J. M., degree, 609  
 Lunt, H. A., appointment, 346  
 Lustgarten, E. M., degree, 609  
 Luther, H. M., degree, 609  
 Luther, W., appointment, 342  
 Luthringer, M. S., degree, 255  
 Lybyer, A. H., appointment, 328  
 Lycan, M. L., degree, 248  
 Lycan, W. H., appointment, 451  
     degree, 105  
 Lyddon, C. O., degree, 514  
 Lyman, O. F., degree, 252  
 Lynch, E. W., degree, 80  
 Lynch, J. G., degree, 617  
 Lynch, W. E., degree, 616  
 Lyon, J. B., degree, 627  
 Lyon, L. H., degree, 612  
 Lyon, S. W., appointment, 586  
 Lyons, R. C., appointment, 405  
     degree, 622  
 Lytle, E. B., appointments, 202, 328, 336  
 McAdams, M. E., appointment, 351  
 McAdoo, C. E., degree, 252  
 McAdow, H. E., degree, 513  
 McAnally, M. P., appointment, 326

- McNulty, J. S., degree, 614  
 McBrian, M. J., degree, 611  
 McBride, G. C., appointment, 109  
     degree, 513  
 McBrien, H. J., degree, 625  
 McCallister, D. C., degree, 622  
 McCalman, H., degree, 248  
 McCammon, G. A., degree, 617  
 McCandlish, G. G., degree, 632  
 McCann, J. E., degree, 632  
 McCarthy, C., appointments, 70, 320  
 McCarthy, M. B., degree, 609  
 McCaskill, O. L., appointment, 550  
 McCauley, D. H., degree, 514  
 McCauley, E. L., degree, 609  
 McChesney, N. W., C.P.A. examiner, 463  
 McClain, R., appointment, 554  
     degree, 613  
 McClay, A. L., appointment, 49  
 McClellan, G. B., degree, 428  
 McClelland, G. L., degree, 609  
 McClelland, H. A., degree, 174  
 McClelland, M., degree, 81  
 McCluer, P., appointments, 405, 522  
 McClugen, Mrs. F., retirement, 635  
 McClure, M. T., appointments, 202, 329  
 McCombs, V. K., degree, 609  
 McComis, S. J., appointment, 109  
 McConagha, W. A., degrees, 266, 333, 520  
 McConn, C. M., C.P.A. committee, 463  
 McCormack, T., appointments, 109, 378, 487  
 McCormick, R. E., degree, 252  
 McCormick, T., appointment, 224  
 McCormick, V., degree, 248  
 MacCornack, D. M., degree, 267  
 McCornack, T., appointment, 405  
 McCoy, G. A., degree, 623  
 McCoy, M. H., degree, 106  
 McCoy, N. D., degree, 618  
 McCoy, W. H., degree, 253  
 McCracken, L. J., degree, 620  
 McCrackin, R. H., degree, 629  
 McCradie, R. S., degree, 267  
 McCrory, A. F., commission, 622  
     degree, 616  
 McCue, H. M., degree, 609  
 McCulloch, E. C., appointment, 586  
 McCulloch, H. Y., degree, 618  
 McCullough, H. E., appointment, 349  
 McCullough, J. H., Jr., degree, 617  
 McCune, T. C., prize, 271  
 McDaniel, P. H., degrees, 629, 630  
 McDavitt, M. C., degree, 620  
 McDermott, C. B., appointment, 70  
 McDevitt, H. W., degree, 257  
 McDevitt, W. B., appointment, 470  
 McDonald, B. A., degree, 620  
 McDonald, C., contract, 638  
 McDonald, E. J., appointments, 110, 324  
     degree, 623  
 McDonald, H. J., degree, 252  
 McDonald, Mrs. K., appointments, 279, 358  
 McDonnell, J. S., Jr., degree, 269  
 McDougall, W. B., appointment, 323  
 MacDowell, F. E., degree, 248  
 McDowell, W. S., degree, 610  
 McEdwards, H. A., degree, 610  
 McElwee, C. T., Jr., degrees, 105, 619  
 McEwen, W. L., degree, 251  
 McFadden, H. S., degree, 610  
 McFarland, P. E., degree, 252  
 MacFate, R. P., appointment, 451  
 McGaan, M. G., degree, 260  
 McGaughey, G. S., degree, 515  
 McGill, E. L., degree, 611  
 McGinnis, C. A., degree, 173  
 McGinnis, D., degree, 610  
 McGinnis, M., degree, 252  
 McGlashon, D. W., degree, 255  
 McGovern, J. V., C.P.A. certificate, 44  
 McGowan, W. I., degree, 79  
 McGrath, C. S., degree, 610  
 McGrath, E. M., degree, 610  
 McGrath, F. L., degree, 445  
 McGrath, L. E., degree, 620  
 McGregor, J. P., C.P.A. examiner, 463  
 McGregor, R. R., degree, 627  
 McGuigan, H. A., appointment, 360  
 McGuire, M. M., degree, 260  
 McGurk, H., prize, 271  
 McHarry, L., appointment, 336  
 McIlhenny, C. W., degree, 613  
 McIlwain, W. W., degree, 617  
 McIntire, C. E., degree, 614  
 McIntire, E. J., degrees, 81, 445  
 McIntire, W. A., continued one year, 636  
     retirement, 635  
 McIntyre, E. A., degrees, 81, 630  
 McIntyre, M. T., degree, 269  
 McKay, F., death, 487  
 McKay, H. D., appointments, 70, 330, 525  
 McKeague, J. J., C.P.A. certificate, 44  
 McKee, H. J., degree, 615  
 McKee, M. A., appointment, 405  
 McKelvey, F. H., appointments, 49, 460  
 McKelvey, L. W., appointments, 244, 327, 522  
 McKenna, C. M., appointment, 391  
 McKenzie, K., resignation, 298  
 McKeown, M. E., degree, 610  
 McKinley, W. M., degree, 632  
 McKinley Hospital, *see* Hospital, McKinley  
 MacKinnon, R. H., commission, 261  
     degree, 255  
 McKinstry, J. W., degree, 267  
 McKittrick, J. E., appointments, 194, 346  
     degree, 263  
 McKnight, D. I., degree, 255  
 McKnight, M. E., degree, 611  
 McKown, L. W., degree, 81  
 McLaughlin, J. D., degree, 614  
 McLaughlin, W. C., degree, 621  
 McLean, A. C., degree, 610  
 McLean, D. R., degree, 630  
 MacLean, E. A., degree, 625  
 McLean, H. F., degree, 250  
 McLellan, E. H., appointment, 538  
 McMains, T. F., appointment, 451  
 McManus, F. J., degree, 610  
 McManus, T. F., fellowship, 277  
 McMaster, A. J., appointments, 341, 378  
     degree, 256  
 McMasters, W. H., degree, 632  
 McMillan, F. L., degree, 515  
 McMillan, H. M., degree, 248  
 McMillan, I. R., appointment, 451  
     degree, 513  
 McMillan, J. C., degree, 267  
 McMillan, M., degree, 610  
 McMillan, M. C., degree, 610  
 McMillin, O. C., appointment, 331  
 McMinn, H. A., degree, 623  
 McMullen, C. J., appointment, 389  
 McMunn, R. L., appointment, 351  
     degree, 175  
 McMurray, R. E., commission, 622  
     degree, 612  
 McNabb, O. J., degree, 269  
 McNair, F. G., degree, 430  
 McNair, H., appointment, 317  
 McNair, R. H., degree, 618  
 McNally, A., Jr., degree, 445  
 McNally, D. J., degree, 620  
 McNaughton, W. L., appointment, 554  
 McNealy, R. W., appointment, 391  
 McNeil, A., appointment, 320  
 McNeil, H. K., degree, 398

- MacNeill, H., appointment, 355  
 McNeill, T. F., exchange of lots, 197  
   lease, 150  
   property purchased, 148  
 McNichols, J. H., C.P.A. certificate, 398  
 McPherson, H. M., degree, 620  
 McPherson, R. J., appointment, 70  
 McRoberts, L. H., degree, 264  
 McVay, T. N., appointment, 338  
   degree, 625  
 McVey, G. W., degree, 257  
 McWilliams, J. L., appointment, 357
- Maas, C. J.**, degree, 615  
 Macbeth, G., degree, 623  
   scholarship, 223  
 Maccono, J. D., degree, 616  
 Macintire, H. J., appointment, 339  
 Macintyre, G. I., degree, 610  
 Mackay, D., degree, 257  
 Mackay, G. G., degree, 614  
 Mackay, I., degree, 250  
 Mackay, W. J., degree, 616  
 Mackey, W. B., degree, 248  
 Madden, M. M., degree, 623  
   scholarship, 222  
 Mader, J. M., C.P.A. certificate, 44  
 Madigan, J., appointment, 451  
 Madison, F. W., degree, 616  
 Madison, R. S., degree, 615  
 Madsen, G. S., appointment, 339  
 Mages, M., degree, 255  
 McGill, C. R., degree, 445  
 Magnussen, H. G., degree, 253  
 Magnuson, E. A., degree, 248  
 Magnusson, L. G., degree, 255  
 Maguire, R. F., degree, 614  
 Mahaffie, F. M., degree, 262  
 Maher, C. C., degree, 445  
 Mahoney, C. E., appointments, 603  
 Mahoney, E. P., degree, 255  
 Maier, V. P., degree, 614  
 Mailer, A. R., degree, 267  
 Majeski, A. E., degree, 260  
 Major, C. F., degree, 622  
 Malin, R., degree, 78  
 Malina, D. M., degree, 431  
 Mallin, I., degree, 629  
 Malnekoff, B. J., appointment, 120  
   degree, 445  
 Maloney, W. W., appointment, 110  
   commission, 261  
   degree, 252  
 Malter, J. M., degree, 615  
 Mangan, M. T., degree, 610  
 Manion, P. P., degree, 617  
 Manley, E. J., appointments, 354, 355  
   salary, 356  
 Manley, F. V., degree, 248  
 Mann, F. I., appointments, 49, 461  
 Mann, J. E., degree, 252  
 Mann, T. M., degree, 610  
 Mann, W. A., degree, 445  
 Manning, M. E., degree, 248  
 Manter, H. W., degree, 266  
 Mantz, J. M., degree, 610  
 Manuel, L. E., degree, 255  
 Manufacture of chemicals, 150  
 Mar, S. F., degree, 445  
 Maram, S., degree, 632  
 Maram, W., degree, 633  
 Marchant, E., appointment, 330  
 Marchildon, C. A., degree, 622  
 Marcusson, W. B., degree, 445  
 Marek, F. A., degree, 632  
 Margolis, J., degree, 445  
 Margolis, R., degree, 622  
 Mark, B. E., degree, 613
- Mark, R., degree, 630  
 Markland, I. M., appointments, 316, 498  
 Markland, N., appointment, 347  
 Marks, J. L., degree, 266  
 Marlaire, S. J., degree, 614  
 Maroney, F. W., appointments, 203, 524  
 Marple, R. P., degree, 106  
 Marquardt, P., appointment, 339  
 Marr, H. E., degree, 260  
 Marrs-Tanner Electric Co., contracts awarded,  
   180, 640, 641  
   withdrawn, 644  
 Marsh, C. F., degree, 623  
   fellowship, 584  
   scholarship, 223  
 Marsh, H. L., degree, 267  
 Marsh, R. L., degree, 613  
 Marsh, R. S., appointments, 392, 405  
 Marshall, A. G., degree, 630  
 Marshall, B. L., degree, 250  
 Marshall, I. M., appointments, 40, 70, 340  
 Marshall, J. G., degree, 619  
 Marshall, V. E., appointment, 70  
 Martel, E. A., appointment, 405  
 Martin, C. M., C.P.A. certificate, 44  
 Martin, D. L., degree, 258  
 Martin, E. R., degree, 617  
 Martin, F. E., degree, 610  
 Martin, G. E., C.P.A. certificate, 398  
 Martin, H. E., commission, 261  
   degree, 253  
 Martin, J. R., commission, 622  
   degree, 615  
 Martin, J. S., degree, 632  
 Martin, L. E., appointments, 110, 364  
 Martin, L. F., appointment, 324  
 Martin, M. A., degree, 248  
 Martin, R. R., degree, 514  
 Martin property, purchase, 44  
 Martoccio, J. B., degree, 269  
 Martone, J., degree, 514  
 Marty, K. V., degree, 248  
 Marvel, C. S., appointments, 200, 323  
 Marvin, M. O., C.P.A. certificate, 190  
 Marzulo, S. C., degree, 260  
 Mashek, E. B. J., commission, 261  
   degree, 255  
 Maslow, L., degree, 267  
 Mason, C. E., degree, 515  
 Mason, C. Y., appointments, 244, 327  
 Mason, E. W., appointments, 178, 316  
 Mason, G. E., degree, 257  
 Mason, J. B., scholarship, 584  
 Mason, J. C., degree, 266  
 Massel, H. M., degree, 630  
 Masslich, P. B., appointment, 110  
 Masterman, I., appointments, 110, 332  
 Masterson, A., degree, 616  
 Materia Medica, budget, 363  
 Mathematics, budget, 328  
 Matheny, A., appointments, 194, 316  
 Mathews, D. E., degree, 248  
 Mathews, F. F., degree, 632  
 Mathews, J. M., appointment, 329  
 Mathews, R. M., appointments, 110, 405  
   degree, 266  
 Mathre, A. I., degree, 445  
 Matkocsik, A. A., degree, 174  
 Matousek, F. L., degree, 610  
 Matthes, H. A., degree, 269  
 Mattoon, E. W., degree, 428  
 Mattox, E. F., degree, 105  
 Mauer, J. W., degree, 622  
 Maulfair, S. L., degree, 614  
 Mavis, F. T., degree, 625  
 Maxwell, A. L., appointments, 17, 353  
   title changed, 393  
 Maxwell, D. C., appointments, 194, 346, 470

- Maxwell, E. C., degree, 619  
 Maxwell, M. V., degree, 618  
 Maxwell, R. C., appointment, 321  
 May Fete Fund, Comptroller's report, 504  
 Mayer, C. C., appointment, 391  
 Mayer, N. C., degree, 615  
 Mayer, S. A. M., degree, 263  
 Mayes, R. E., C.P.A. certificate, 638  
   degrees, 254, 624  
   scholarship, 222  
 Mayfield, E. E., degree, 80  
 Maynard, I. A., degree, 400  
 Mayo, M., appointments, 71, 330  
 Mays, A. B., appointments, 201, 336, 523  
 Mazanek, L. J., degree, 614  
 Meals, R. W., degree, 445  
 Meara, J. W., degree, 632  
 Mechanical Engineering, budget, 339  
   expense, 337  
   salaries, 337  
 Mechanical Equipment, budget, 366  
 Medical Building, mortgage released, 170  
 Medical curriculum, change, 600  
 Medical degrees, list, 444, 494  
 Medical Education, survey, 387  
 Medical faculty, petition, 145  
 Medical Missionary scholarship, Schofield,  
   established, 125  
   withdrawn, 242  
 Medical prize, Smithies, accepted, 484, 517  
   offered, 431  
 Medical research, gift for, 504, 591  
 Medical Research Hospital, *see* Hospital, Medi-  
   cal Research  
 Medicine, College of, admission requirements,  
   139  
   Bachem, Albert, appointment, 127  
   Beaumont award, 431, 484, 517  
   budget, 359  
   expense, 359  
   salaries, 359  
   budgetary needs, 634  
   building, mortgage released, 170  
   curriculum change, 600  
   degrees, list, 444, 494  
   faculty, appointments, 388  
   petition, 145  
   gift, Gehrman lectures, reprint, 592  
   research, 504, 591  
   hospital beds, 76  
   library appropriations, 148, 505  
   library stacks, 171  
   listener's fees, 549  
   organization, 293  
   policy, University, appointments, 145  
   statutes repealed, 494  
   summer course, 559  
   X-ray insurance, 387  
 Mee, C. L., degree, 256  
 Mee, M. H., degree, 250  
 Meece, L. E., appointment, 110  
 Meeker, W. R., appointment, 120  
 Mehock, H., degree, 620  
 Mehring and Hanson Co., contract, 569  
 Meier, L. A., degree, 621  
 Meislahn, J. L., appointment, 451  
 Melberg, H. H., appointment, 451  
 Melby, H. M., degree, 248  
 Melchior, C. J., degrees, 619  
 Mellon Institute, gift, 504, 591  
 Melnick, P. J., appointment, 451  
 Melnik, M. A., degree, 254  
 Melton, C. R., degree, 616  
 Melvin, V., appointment, 405  
 Melzer, R. L., appointment, 451  
 Memorial clock, repair fund, 517  
 Memorial fund, Beaumont, 517  
 Memorial to House of Representatives, 237  
 Mendenhall, I. F., degree, 621  
 Men's Gymnasium, new, *see* Gymnasium,  
   men's new  
 Menz, R. E., prize, 271  
 Menzimer, L. W., degree, 399  
 Mercer, A. M., degree, 267  
 Mercer, G. E., degree, 257  
 Mercer, H., degree, 399  
 Merchant, R., appointments, 324, 554  
 Merker, H. K., degree, 251  
 Merritt, L., appointment, 357  
 Merry, W. T., appointment, 357  
   leave of absence, 485  
 Merryman, G. T., degree, 268  
 Mersereau, A. V., degree, 620  
 Mesler, H. G., degree, 610  
 Metal partitions, Dairy Manufactures Building,  
   284  
 Metcalf, C. L., appointments, 327, 522  
 Metcalf, N. W., fellowship, 222  
 Metcalf, O. E., degree, 260  
 Methodist Missionary Society, scholarship, 125,  
   242  
 Mette, M. I., degree, 610  
 Metter, H. L., degrees, 80, 264  
 Metz, A. R., appointment, 391  
 Metz, H. E., degree, 248  
 Metzler, C. H., commission, 622  
   degree, 610  
 Mewes, D., appointments, 286, 358  
 Meyer, A. H., degree, 248  
 Meyer, A. W., degree, 614  
 Meyer, B., C.P.A. certificate, 638  
   degree, 612  
 Meyer, E., appointments, 232, 565  
 Meyer, F. W., degree, 258  
 Meyer, G. A., degree, 632  
 Meyer, H., degree, 629  
 Meyer, J., appointment, 389  
 Meyer, J. R., degree, 268  
 Meyer, J. W., degree, 612  
 Meyer, K. A., appointment, 390  
 Meyer, M., degree, 613  
 Meyer, M. M., degree, 252  
 Meyer, O. C., appointment, 405  
 Meyer, R. J., degree, 445  
 Meyer, S. D., degree, 250  
 Meyer, W. M., degree, 257  
 Meyer, W. P., degree, 257  
 Meyerson, S., degree, 267  
 Mican, G. S., degree, 256  
 Michael, M., accident compensation, 479  
 Michael, V. M., degree, 173  
 Michaels, W. H., appointment, 323  
 Michalek, J. C., appointments, 17, 324  
 Michel, Mrs. H. D., appointments, 451, 554  
 Michel, R., appointment, 339  
 Michelmann, I. C., degree, 610  
 Michener, P., degree, 616  
 Microscopes, theft of, 461, 507  
 Middleton, A., degree, 515  
 Mielher, E. C., degree, 257  
 Miers, C. T., degree, 615  
 Mihlik, M. S., degree, 620  
 Mikesell, W. H., appointments, 17, 326, 406  
   degree, 628  
 Milk goats, supplementary report, 20  
 Miles, M., degree, 431  
 Miles, P. M. B., degree, 624  
 Miles, R. H., appointments, 202, 354  
   degree, 248  
 Military Bands, appropriation, 518  
   budget, 318  
   Overcoats Committee report, 606  
   request for appropriation, 14  
 Military Department, appropriation for equip-  
   ment, 9  
   budget, 357

- Military Department, cont'd.  
 loan of equipment, 275  
 property withdrawal, 87  
 quarters for enlisted personnel, 387  
 registration limited, 387  
 uniforms, cleaning, 8  
 contract, 5
- Military Science, registration limited, 387
- Millar, J. Z., degree, 80
- Miller, A. M., degree, 248
- Miller, C., appointment, 317
- Miller, C. A., degree, 250
- Miller, C. F., appointment, 316
- Miller, C. G., commission, 261  
 degree, 252
- Miller, C. J., degree, 514
- Miller, C. K., appointment, 224
- Miller, C. O., degree, 267
- Miller, C. R., degree, 258
- Miller, D., appointment, 17
- Miller, G., appointment, 360
- Miller, G. A., appointments, 328, 523
- Miller, Mrs. G. L., appointments, 231, 330
- Miller, H. D., degree, 632
- Miller, H. J., C.P.A. certificate, 398
- Miller, H. R., commission, 261  
 degree, 252
- Miller, H. V., degree, 620
- Miller, J. F., degree, 174
- Miller, L., appointment, 406
- Miller, L. B., appointments, 194, 346  
 degree, 258
- Miller, L. E., degree, 620
- Miller, L. K., appointment, 406  
 degree, 253
- Miller, M. C., degree, 248
- Miller, M. E., degree, 250
- Miller, M. M., degree, 610
- Miller, N. W., degree, 614
- Miller, Ralph A., degree, 614
- Miller, Roy A., degree, 260
- Miller, R. F., degree, 255
- Miller, V. C., appointment, 452  
 commission, 622  
 degree, 619
- Miller, W. J., degree, 79
- Miller, W. M., appointments, 71, 329
- Milles, G., degree, 266
- Millhouse, L., appointments, 350, 378  
 degree, 429
- Milligan, D. A., degree, 262
- Milligan, M. V., appointment, 200  
 degree, 261
- Milliken, M. M., degree, 250
- Millizen, J. E., appointment, 316
- Mills, A. J., appointments, 120, 340, 645
- Mills, C. H., degree, 398
- Mills, G. A., appointment, 316
- Mills, M., appointment, 390
- Mills, M. J., degree, 445
- Millner, R. T., degree, 264
- Milton, C., appointments, 110, 327, 452
- Milum, V. G., appointments, 327, 378
- Mineral specimens, theft of, 462
- Minier, J. P., degree, 610
- Mining Engineering, budget, 340  
 expense, 337  
 salaries, 337
- Minneapolis Symphony Orchestra, contract, 150
- Minor, L. H., degree, 257
- Minutes approved, 1, 19, 77, 117, 121, 143,  
 183, 195, 225, 245, 289, 381, 409, 457,  
 473, 497, 501, 511, 541, 560, 587, 605
- Mishkin, H. L., degree, 267
- Mishlove, J., degree, 632
- Misiora, L. A., degree, 632
- Mitchell, C. E., Jr., degree, 106
- Mitchell, H. A., degree, 251
- Mitchell, H. H., appointments, 346, 393
- Mitchell, R. I., degree, 514
- Mitchell, W. A., degree, 514
- Mitchell, W. A. E., appointment, 110
- Mitchell-Walcott, property, purchase completed,  
 170
- Mitlin, S. H., degrees, 270, 632
- Mizock, J. J., degree, 630
- Miotkowski, P. N., degree, 632
- Moberly, G., appointment, 202  
 degree, 260
- Mochon, F. O., degree, 174
- Mock, E. W., degree, 610
- Mack, F., appointment, 325
- Mack, F. C., appointment, 339
- Modjesky, H., C.P.A. certificate, 398
- Mochlenhof, G. J., degree, 614
- Moen, E. C., appointment, 17
- Moen, G. C., degree, 445
- Mohlenhoff, A. C., degree, 248
- Mohr, P. E., appointment, 406
- Mohr, F. K., appointments, 327, 452, 522, 554
- Moitra, M. N., degree, 256
- Mojonnier, H. G., degree, 614
- Moline Heating & Construction Co., contract, 8
- Moll, E. S., degree, 612
- Moller, E., appointment, 406
- Mollman, L. A., commission, 261  
 degree, 255
- Monahan, M. A., appointment, 539
- Moncreiff, W. F., appointment, 388
- Mong, W. S., degree, 173
- Monk, H. H., degree, 614
- Monk, R., appointments, 333, 586  
 degree, 254
- Monroe, W. S., appointments, 335, 522
- Monser, M. L., degree, 248
- Monsma, E. Y., appointment, 406
- Montgomery, H. C., degree, 623
- Montgomery, J. W., degree, 252
- Montgomery, Martha, degree, 621
- Montgomery, Mary, degree, 621
- Montgomery Elevator Co., contract, 571
- Montroy, D. G., degree, 252
- Moodie, R. L., appointment, 360  
 leave of absence, 122, 493  
 vacation, 234
- Moody, A. L., appointment, 323
- Moon, J. F., degree, 445
- Moore, C. B., degree, 400
- Moore, C. L., appointment, 539
- Moore, C. R., degree, 632
- Moore, C. W., degrees, 262, 333
- Moore, D. L., degree, 618
- Moore, E. S., appointments, 71, 389, 406
- Moore, G. D., C.P.A. certificate, 398
- Moore, G. E., degree, 610
- Moore, G. S., degree, 252
- Moore, H., land purchased, 148
- Moore, H. F., appointment, 342
- Moore, J. G., degree, 80
- Moore, L. A., appointment, 71
- Moore, M. G., degree, 622
- Moore, R. F., appointment, 71
- Moore, Ruth F., degree, 398
- Moore, R. L., degree, 619
- Moore, S., appointment, 360
- Moore, V. B., degree, 610
- Moore, W. L., appointments, 224, 263, 329
- Moorehead, F. B., appointments, 363, 406  
 resignation offered, 294  
 withdrawn, 392  
 salary, 427
- Mora, J. M., appointments, 120, 452  
 degree, 445
- More, H. G., appointment, 71  
 degree, 259
- Moresky, B., degree, 81

- Morey, L., appointments, 316, 332  
 Baker prize fund securities, authority in, 87  
 elected Comptroller, 184, 342  
 loaning of trust funds, 6  
 purchase of military uniforms, 5  
 quarterly reports, *see under* Comptroller  
 Schofield scholarship report, 125  
*see also* Comptroller
- Morfi, F. P., degree, 616
- Morgan, J. C., degree, 173
- Morgan, N. D., appointments, 71, 337
- Morgan, O. V., degree, 626
- Morgan, R. B., appointment, 71
- Morgan, R. W., degree, 615
- Morgan, W. B., degree, 610
- Morrel, J. S., appointment, 328  
 degree, 263
- Morrell, E. A., degree, 250
- Morris, D. E., degree, 260
- Morris, G. E., degree, 256
- Morris, J. L., degree, 628
- Morris, K. J., degree, 610
- Morris, N. F., degree, 250
- Morris, S. B., degree, 616
- Morrison, C. H., lease of Odin field, 561
- Morrison, G. E., appointments, 333, 378
- Morrison, R. H., C.P.A. certificate, 190
- Morrison, S. W., appointments, 71, 305
- Morrison, V. L., degree, 252
- Morrison, W. M., degree, 613
- Morrison, S., appointment, 359
- Morrow, J. A., appointment, 321
- Morsch, G. E., degree, 248
- Morse, A. S., degree, 621
- Morse, O. D., degree, 632
- Mortenson, E. E. B., degree, 248
- Mortimer, H. M., degree, 629
- Morton, C. A., degree, 610
- Morton, M. I., degree, 254
- Mose, H. E. H., degree, 259
- Moseley, A. C., degree, 514
- Moses Construction Co., C. A., contract, 569
- Mosgrove, L., appointment, 351
- Mosher, M. L., appointments, 178, 349, 353
- Mosier, D. R., degree, 614
- Mosier, H. K., degree, 248
- Moskos, U. A., degree, 610
- Moss, C. M., appointment, 325
- Moss, H., prize, 271
- Moss, J., appointments, 140, 322
- Motschman, A. V., degree, 79
- Mottar, R. F., degree, 253
- Moulton, G. F., degree, 80
- Moulton, W. L., degree, 612
- Mouzon, E. D., appointment, 328
- Mowery, O. O., degree, 618
- Moxley, M. V., degree, 248
- Moxon, G. W., degree, 267
- Moyer, E. L., degree, 614
- Mracek, J., degree, 614
- Mroz, R. J., appointments, 71, 391
- Mueller, F. W., degree, 80
- Mueller, J. H., C.P.A. certificate, 190
- Mueller, L. L., degree, 263
- Mueller, P. L., degree, 252
- Mueller, T., degree, 632
- Mueller, W. G., degrees, 254, 626  
 scholarship, 223
- Muhl, C. A., degrees, 619, 621
- Muir, H. C., C.P.A. certificate, 398
- Mulberry, D. M., degree, 621
- Mulcahy, B. P., degree, 251
- Mulcahy, J. P., degree, 445
- Mulcay, A. G., degree, 618
- Mullen, J. P., appointment, 342
- Mullen, T. F., degree, 630
- Mullen, V. H., degree, 622
- Muller, J., appointments, 286, 342, 554  
 degree, 256
- Muller, J. F., appointments, 71, 331, 406  
 degree, 512
- Mullins, A. M., appointment, 498  
 degree, 248
- Mulins, E. R., degree, 428
- Mumford, H. W., appointments, 344, 352  
 Experiment Station report, 133  
 recommends experiment fields discontinuance,  
 114
- Mumma, F. W., appointments, 71, 498
- Muncsella, A. E., degree, 621
- Municipal and Sanitary Engineering, budget,  
 340  
 expense, 337  
 salaries, 337
- Munroe, H. C., degree, 621
- Murals for new Library, 458, 518, 590
- Murphy, F. D., degree, 81
- Murphy, F. G., appointment, 391
- Murphy, F. J., appointment, 406
- Murphy, J. C., degree, 618
- Murphy, J. F., degree, 257
- Murphy, J. J., Jr., commission, 622  
 degree, 615
- Murphy, L. M., degree, 610
- Murphy, L. W., appointments, 201, 326, 406,  
 522
- Murray, A., appointments, 318, 498
- Murray, A. N., appointment, 406
- Murray, E., appointment, 330
- Murray, E. E., degree, 614
- Murray, F. F., degree, 610
- Murray, G. E., appointment, 71
- Murray, G. L., degree, 618
- Murray, N. E., degree, 260
- Murray, W. N., Jr., degree, 252
- Murrell, M. T., appointment, 539
- Murton, A. E., degree, 256
- Murvin, T. J., degree, 614
- Muse, L. L., degree, 621
- Musgrave, J. E., degree, 257
- Music, School of, curriculum change, 639  
 piano, 548  
 sub-collegiate, discontinued, 204
- Mussman, L. K., degree, 621
- Mutual Benefit Association, agreement, 102
- Myalski, W. A., degree, 251
- Myers, K. H., appointments, 194, 349  
 degree, 626
- Myers, L. E. T., degree, 514
- Myers, L. J., appointment, 326  
 degree, 628
- Myers, M. E., degree, 260
- Mylrea, T. D., appointment, 338
- Naber, K.**, degree, 610
- Nachenberg, A. S., degree, 269
- Nachtigall, H., appointment, 389
- Nadeau, O. E., appointment, 452
- Naegele, F. H., degree, 254
- Nagle, S. K., appointment, 346
- Nakayama, M., degree, 265
- Nance, O. O., degree, 621
- Nannings, J. B., appointments, 406, 554
- Nasatir, A. V., degree, 446
- Naseef, G. W., degree, 614
- Naselli, G. E., degree, 631
- National Boiler & Radiator Mfrs'. Assn., co-  
 operative agreement, 549
- National Brick Mfrs'. Assn., cooperative agree-  
 ment, 459
- National Power Construction Co., contract, 410
- Nauman, R. H., degree, 172
- Naumann, K. R., degree, 254  
 prize, 271

- Naumann, M. K., degree, 514  
 Naumann, W. H., degree, 269  
 Naven, B. S., C.P.A. certificate, 44  
 Nay, B. E., degree, 514  
 Neagle, R. J., degree, 619  
 Nearpass, E. E., appointment, 322  
 Neave, S. L., degrees, 105, 512  
 Nebeker, H. R., degree, 250  
 Nebel, L. W., land purchased, 168  
 Neber, L. W., degree, 631  
 Neckers, J. W., appointment, 324  
     degree, 264  
     fellowship, 583  
 Needham, D. W., degree, 610  
 Needler, D. W., degree, 619  
 Neeld, M. E., degree, 621  
 Neff, G. A., C.P.A. certificate, 638  
 Neff, G. V., degree, 248  
 Neiberg, C. M., degree, 446  
 Neill, H. D., degree, 614  
 Nelson, A. M., degree, 259  
 Nelson, C. G., degree, 257  
 Nelson, E. G., scholarship, 584  
 Nelson, F. C., degree, 626  
 Nelson, G. V., degree, 625  
 Nelson, K. M., degree, 632  
 Nelson, L. N., degree, 105  
 Nelson, R. A., appointment, 341  
 Nelson, S. B., degree, 630  
 Nelson, S. E., appointments, 326, 522  
 Nelson, S. R., degree, 248  
 Nemkovsky, A., degree, 621  
 Nesmith, P. H., degree, 610  
 Neubauer, C. B., degree, 431  
 Neuber, A. L., appointment, 318  
     salary adjustment, 9  
 Neumann, M. E., degree, 399  
 Neumann, P. E., degree, 248  
 Nevens, W. B., appointment, 348  
 Neville, H. A., appointments, 324, 521  
 Nevins, A. S., appointments, 224  
 Newberg, J. M., C.P.A. certificate, 190  
 Newberger, C., appointments, 71, 389  
 Newburn, A. R., degree, 80  
 Newcomb, E. E., appointments, 71, 318  
     degree, 625  
 Newcomb, M. P., degree, 621  
 Newcomb, R., appointment, 337  
 Newcomber, H. L., appointment, 332  
     degree, 251  
 Newell, H. M., appointment, 499  
 Newell, M., appointment, 364  
 Newenham, R. L., degree, 514  
 Newkirk, A. F., appointment, 452  
     commission, 622  
     degree, 613  
 Newman, B., degree, 632  
 Newman, M. M., degree, 446  
 Newson, C. A., degree, 249  
 Newton, C., appointment, 202  
 Ngan, C. O., degrees, 105, 264  
 Nichols, D. A., appointment, 17  
 Nichols, E. A., degree, 614  
 Nichols, H., degree, 610  
 Nichols, H. M., degree, 250  
 Nichols, O. R., degree, 255  
 Nichols, W. A., degree, 258  
 Nicholson, J. A., appointment, 329  
 Nickerson, L. W., degree, 614  
 Nickol, W. B., degree, 614  
 Nickoley, E. R., appointment, 406  
 Nicolet, L. P., degree, 618  
 Nielsen, A. G., appointment, 406  
 Nielsen, E. O., degree, 446  
 Nielsen, J. M., degree, 446  
 Nieman, A., degree, 267  
 Niemann, K., appointment, 178  
 Niepodziany, C. E., degree, 632  
 Nightingale, A. F., death, 487  
 Nilson, E. H., degree, 248  
 Nilson, K. A., degree, 252  
 Nisbet, J. I., appointment, 471  
 Nix, W. A., scholarship, 584  
 Noble, B. E., appointments, 178, 406  
 Noble, M. S., degree, 614  
 Noble, W. L., elected to Executive Committee,  
     542  
     elected President of Board, 184  
     vote of thanks, 542  
 Nodinger, L., degree, 267  
 Nofitz, G. J., appointment, 452  
 Nolan, A. W., appointments, 199, 336, 521  
     leave of absence, 147  
 Noller, C. R., appointments, 603, 627  
     Du Pont Fellowship, 222  
 Non-union printing, 277  
 Noon, E. M., degree, 616  
 Nora, J. J., appointments, 224, 452  
 Norain, H. B., degree, 617  
 Nordmann, B. F., appointments, 17, 110, 194,  
     328  
     degree, 262  
 Norgaard, E., appointment, 539  
 Norman, G. E., degree, 610  
 Norman, M., degree, 269  
 Norman, M. A., degree, 262  
 Norman, P. L., degree, 615  
 Norris, R. E., degree, 610  
 North, C., degree, 248  
 North, E. O., degree, 172  
 North, G., degree, 250  
 Northrup, R. T., degree, 621  
 Norton, E. A., appointment, 345  
 Norton, H. M., degree, 258  
 Norton, L. J., appointments, 333, 344, 351  
 Nortridge, F. M., degree, 248  
 Norviel, H. B., appointment, 471  
 Norwood, E. E., degree, 255  
 Noskin, S., degree, 632  
 Nothenberg, A. L. A., degree, 248  
 Novak, J. B., degree, 267  
 Novotny, G. W., appointment, 406  
 Nowlin, O. W., degree, 446  
 Nowlin, W. J., degrees, 175, 630  
 Noyes, F. B., appointment, 364  
 Noyes, W. A., appointment, 323  
     retirement, 635  
 Nuhn, F. R., appointments, 327, 378, 452  
     degree, 262  
 Null, F. E., degree, 628  
 Null, N. O., degree, 610  
 Nurse, Children's Clinic, appropriation, 14  
 Nutrition investigation, publication requested,  
     520  
     commission report, 635  
 Nye, L. M., degree, 262  
 Nylander, V. T., appointments, 363, 364  
**Oakdale, U. O.**, degree, 633  
 Oakley, C. F., degree, 632  
 Oakley, L. G., fellowship, 584  
 Oathout, C. H., degree, 263  
 Oathout, E. E., appointment, 110  
     degree, 250  
 Obartuch, H. W., degree, 632  
 Oberman, H. I., degree, 633  
 O'Brien, R. J., degree, 251  
 O'Brien, W. C., degree, 610  
 O'Bryan, K. C., degree, 618  
 Obstetrics Department, budget, 362  
 Ocenasek, J. C., appointment, 71  
 Ocenasek, J. J., appointment, 365  
 O'Connor, J. E., degree, 632  
 O'Connor, V. J., appointment, 391  
 Odell, C. W., appointments, 200, 335  
 Odin land, experiment field lease, 561



- O'Donnell, T. E., appointment, 337  
degree, 265
- O'Donnell, T. F., degree, 260
- Oehmke, G. J., appointment, 340
- Oesterling, H. C., appointment, 326
- Officers, election of, 184, 542
- Offlighter, H. M., degree, 624
- Ogdon, M. E., appointment, 351  
degree, 248
- Ogg, F. C., appointments, 328, 523  
fellowship, 584
- O'Grady, L. J., degree, 615
- O'Hair, F. K., degree, 248
- O'Hora, C. M., degrees, 268, 446
- Ojemann, R. H., appointments, 335, 522  
degree, 106
- Okada, H., degree, 266
- O'Keefe, J. A., degree, 622
- Olander, M. M., appointments, 17, 202, 334,  
355, 524  
salary, 356
- Olcott, G. W., degree, 258
- Olcott, H. W., degree, 173
- Oldfather, M., degree, 610
- Oldfather, W. A., appointments, 325, 521, 599
- Oldham, H. E., C.P.A. certificate, 190
- Olech, E., appointments, 71, 406
- Olsen, J. M., Jr., degree, 251
- Oleson, P. C., degree, 610
- Olia, G. M., degree, 248
- Oliver, E. A., degree, 248
- Oliver, R. L., degrees, 258, 619
- Oliver, T. E., appointments, 203, 330
- Oliver, T. W., degree, 256  
prize, 271
- Ollivo, H. L., degree, 632
- Olkon, D. M., appointments, 110, 389
- Olmstead, A. T., appointments, 201, 328, 523
- Olsen, O. M., appointment, 407
- Olson, B. L., degree, 258
- Olson, E. O., degree, 429
- Olson, G. T., degree, 174
- Olson, H. E., appointment, 71
- Olson, I. E. W., degree, 261
- Olson, R. C., degree, 610
- Olson, S. M., degree, 610
- Olson, W. C., degree, 614
- Olson, W. O., C.P.A. certificate, 44
- O'Malley, Mr., Experiment Station report, 133
- O'Mark, R. E., degree, 79
- O'Neal, C., appointments, 317, 407
- O'Neal, C. E., degree, 619
- Onesto, A. M., degree, 269
- Opera Trio, Chicago, contract, 99
- Operative Dentistry, budget, 364
- Ophthalmology, budget, 362
- Opperman, H. H., degree, 254
- Oral Surgery, budget, 363
- Orata, P. T., degree, 264
- Oren, B. S., degree, 252
- Organ, appropriation for, 146  
purchase of, 170, 185
- Orians, G. H., appointments, 17, 326
- Orr, C. P., degrees, 249, 624  
scholarship, 223
- Orthodontia and Children's Clinic, budget, 364
- Orton, M. H., appointment, 286  
degree, 623
- O'Ryan, J. F., degree, 79
- Osbeck, G. W., degree, 252
- Osborn, E. M., appointments, 110, 348
- Osborn, F. L., degree, 251
- Osborn, I. M., degree, 80
- Osborn, Lane B., Jr., degree, 610
- Osborn, Louise B., appointment, 71
- Osborn, Lucile B., degree, 248
- Osgood, H. E., degree, 621
- Osgood, W. R., appointment, 340
- Oslund, R. M., appointment, 392  
leave of absence, 591
- Osmanson, G. L., degree, 515
- Oseward, C. T., degree, 261
- Osteopathic Association, correspondence with,  
486  
hearing, 388  
request, 187
- Osteopathic practitioners in McKinley Hospital,  
229  
University policy, 425
- Oster, M. G., degree, 573
- Otis Elevator Co., awarded contract, 181
- Otology, budget, 361
- Ott, E. R., degree, 429
- Ott, F. C., degree, 429
- Ott, W. C., commission, 622  
degree, 622
- Otto, C. A., degree, 632
- Oury, M. E., C.P.A. certificate, 398
- Over, H. A., degree, 80
- Overcoats, army, renovation of, 291
- Overman, O. R., appointment, 348
- Overtoom, L. J., degree, 260
- Owen, M., degree, 610
- Owens, E. C., C.P.A. certificate, 44
- Ozonoff, J. B., degree, 267
- Pabst, A.**, degree, 173
- Pabst, A. R., appointment, 194
- Pacard, B., appointment, 350
- Packard, J. E., degree, 514
- Paden, W. R., appointments, 279, 346
- Padnos, E., degree, 629
- Paepflow, E. W., appointment, 324
- Paguio, A. O., degrees, 175, 626
- Paine, E. B., appointment, 338
- Painter, H. E., degree, 269
- Painter, J. R., degree, 431
- Paisley, S. E., degree, 250
- Pales, H., degree, 633
- Palfrey, T. R., appointment, 231, 330
- Palmer, B. B., degree, 79
- Palmer, C. E., appointment, 337
- Palmer, E. F., appointment, 110
- Palmer, G., degree, 259
- Palmer, H. E., degree, 260
- Palmer, M., Jr., degree, 617
- Palmer, M. D., appointments, 71, 320
- Palumbo, O. J., degree, 269
- Pana experiment fields, discontinuance, 114  
release, 191
- Pangborn, E. E., appointment, 342
- Panlilio, V., degree, 262
- Papanek, S., Jr., degree, 614
- Park, O. W., appointment, 110
- Park, S. E., degree, 248
- Parker, J. B., C.P.A. certificate, 638
- Parker, J. H., appointment, 339
- Parker, M., appointment, 452
- Parker, M. L., appointment, 391
- Parker, O. T., degree, 616
- Parker, P., degree, 513
- Parks, B. K., degree, 630
- Parks, F. C., appointment, 460
- Parks, H. O., degree, 621
- Parks, J. H., commission, 261  
degree, 253
- Parks, T. H., degree, 264
- Parmacek, J., degree, 270
- Parmacek, L., degree, 266
- Parmelee, C. E., degree, 254
- Parmelee, C. W., appointment, 338
- Parnell, E. F., degree, 257
- Parr, E., degree, 610
- Parr, F., Jr., degree, 622
- Parr, F. W., degree, 260
- Parr, M. C., degree, 618

- Parr, R. M., appointments, 200, 324  
 Parr, S. W., appointments, 323, 342  
 Patent coking process, *see* Parr Coking Process  
 retirement, 635  
 Parr Coking Process  
 French patent purchased, 151  
 assigned to University, 187  
 patent litigation, 220  
 purchase proposed, 474  
 reports, 242, 438, 468  
 sale contract, 495  
 Parrish, B. V., degree, 248  
 Parry, G. M., degree, 79  
 Parry, J. J., appointment, 326  
 Parsons, T. E., appointment, 340  
 Partlow, W. D., degrees, 81, 619  
 Partridge, E. G., appointment, 324  
 fellowship, 583  
 Paschen, F. H., degree, 255  
 Pascua, L. G., degree, 256  
 Passmore, C. O., C.P.A. certificate, 190  
 Pasteur treatment, Dr. Robert Graham, 518  
 Patent, Brown-Knipp, *see* Brown-Knipp patent  
 French, *see under* Parr Coking Process  
 Kunz, *see* Kunz patent  
 Part-Laying, *see* Parr Coking Process  
 Patent attorney, employment, 87  
 Patents, committee on, report, 102  
 infringement, 88  
 radio, negotiations for sale, 192  
 University, contract for use, 9  
 policy, 115  
 Paterno, A. M., degree, 255  
 Paterson, H. C., degree, 430  
 Pathology and Bacteriology, budget, 360  
 Paton, R. F., appointments, 203, 341  
 Patrick, E. H., degree, 514  
 Patrick, R. W., degree, 257  
 Pattengale, N. T., degree, 629  
 Patterson, C. A., appointment, 338  
 Patterson, J. K., degree, 619  
 Patterson, O. F., degree, 430  
 Patterson, O. S., degree, 613  
 Patterson, R. J., degree, 615  
 Patton, A., appointment, 320  
 Patton, A. E., appointment, 333  
 Patton, J. M., appointment, 389  
 Patton, L. M., degree, 260  
 Patton, W. A., degree, 253  
 Pauker, N., appointment, 586  
 Paul, A. H., degree, 615  
 Paul, C. T., degree, 254  
 Paul, E., degree, 621  
 Paul, H. G., appointments, 325, 336, 522  
 Paul, K. H., appointment, 331  
 Paul, O. D., degree, 250  
 Pauling, E. J., C.P.A. certificate, 398  
 Paulsen, H., appointment, 360  
 Paving, Armory Avenue, 294  
 Florida Avenue, 291  
 Fourth Street, 7, 20  
 Library-Gymnasium, walks, 593  
 on South Campus, 593  
 Stadium approaches, 7, 14  
 Stadium vicinity, 601  
 Paving assessments, appropriation, 118, 493  
 Paving bonds, validation, 48  
 Pavlin, O. B., degree, 267  
 Pawlisch, O. V., degree, 267  
 Paxton, A. E., degree, 252  
 Payne, A. B., degree, 621  
 Payne, H. P., degree, 514  
 Payne, T. D., degrees, 80, 105  
 Payne, W. L., degree, 626  
 Payton, M. A., appointment, 110  
 commission, 261  
 degree, 252  
 Peabody, R. A., degree, 260  
 Peabody, R. D., C.P.A. certificate, 638  
 degree, 612  
 Pearce, E. L., degree, 618  
 Pearce, H. I., appointment, 321  
 Pearce, H. W., degree, 254  
 Pearsall, A. L., degree, 248  
 Pearson, E. L., degree, 610  
 Pearson, P. O., C.P.A. certificate, 190  
 Pease, T. C., appointment, 328  
 Peck, L. A., appointment, 320  
 Peck, R. B., commission, 622  
 degree, 622  
 Peckenpaugh, E. B., degree, 610  
 Peff, N. T., degree, 174  
 Peel, T., appointment, 325  
 Peet, H. L., commission, 261  
 degree, 429  
 Peffer, H. H., appointment, 344  
 degree, 623  
 Pehlman, J. E., degree, 615  
 Peirce, L. F., degree, 106  
 Peluse, S., degree, 630  
 Pence, D., degree, 629  
 Pence, E. C., C.P.A. certificate, 638  
 Penfield, E. M., degree, 625  
 Penfound, E. A., appointment, 323  
 Penfound, W. T., appointments, 521, 554  
 Penhallow, H. W., degree, 79  
 Penn Stone Co., contract, 144  
 Penner, R. A., degree, 515  
 Pennington, L. E., scholarship, 110  
 Penny, J. L., C.P.A. certificate, 44  
 Perbix, L. E., degree, 257  
 Percival, S. R., appointments, 110, 355, 452  
 Percival farm, option, 590, 606  
 Percy, N. M., appointment, 390  
 Perdue, R. P., degree, 619  
 Perea, C. H., appointment, 330  
 Perganda, R., 341  
 Perkins, E. E., appointment, 339  
 Perkins, E. V., degree, 264  
 Perlman, S., degree, 269  
 Perlestein, S., appointments, 120, 389  
 Perrenot, O. M., C.P.A. certificate, 190  
 Perrine, W. S., appointments, 49, 461  
 Perry, B. E., appointment, 325  
 Perry, D. E., appointment, 17  
 Perry, W. L., appointment, 319  
 Pertzoff, L. G., degree, 630  
 Pesmen, W., C.P.A. certificate, 44  
 Pesmen, William, degree, 624  
 Peters, C. L., degree, 632  
 Peters, R. M., degree, 253  
 Petersen, E., appointment, 509  
 Petersen, W. F., appointments, 360, 407  
 Peterson, C., appointment, 471  
 Peterson, F. M., degree, 106  
 Peterson, G. O., degree, 269  
 Peterson, H. S., degree, 615  
 Peterson, H. W., degree, 267  
 Peterson, I. L., appointment, 351  
 Peterson, J. M., appointments, 72, 324, 407  
 Du Pont Fellowship, 583  
 Peterson, M. A., degree, 260  
 Peterson, N. D., degree, 260  
 Peterson, R. E., degrees, 256, 626  
 prize, 270  
 scholarship, 223  
 Peterson, R. O., degree, 266  
 Peterson, W. R., scholarship, 583  
 Petri, K. N., degree, 629  
 Pettinger, N. A., appointments, 72, 407  
 fellowship, 583  
 Pettis, I. M., degree, 80  
 Petty, M., appointments, 231, 330  
 Pfankuchen, L. E., appointment, 452  
 Pfeifer, O. C., degree, 267

- Pfeifer, R. J., Plym Scholarship, 276  
   prize, 270  
 Pfeiffer, H. A., degree, 262  
 Pfeiffer, H. F., degree, 254  
   prize, 270  
 Plutzenreuter, E. M., degree, 259  
 Pharmacy, School of, special appropriation, 5,  
   458  
   budget, 364  
   building, refitted, 544  
   Addition, appropriation, 295  
   architects, 305, 385  
   contracts awarded, 569, 593  
   plans for, 477  
   report of progress, 458  
   degrees, change, 204  
   listeners fees, 549  
   requirements for graduation, 136  
   summer work, 231  
 Pharmacology and Therapeutics, budget, 360  
 Phelps, G., degree, 248  
 Pfifer, C. H., appointment, 391  
 Philbrick, E. H., degree, 623  
 Philbrick, F. S., appointments, 354, 523  
 Philippe, B., appointment, 346  
 Phillips, A. H., degree, 174  
 Phillips, D. E., appointment, 522  
 Phillips, I. B., degree, 624  
 Phillips, R. J., degree, 253  
 Philosophy, budget, 329  
   expense, 322  
   salaries, 322  
 Phipps, H. T., degree, 614  
 Phipps, R. M., degree, 248  
 Phipps, T. E., appointment, 324  
 Photography, budget, 318  
 Physical Education for men, budget, 355  
   salaries, 356  
   for women, appropriation, 149  
   budget, 357  
 Physical Plant, budget, 321  
   extension, 365  
   special improvements, 367  
 Physical Welfare, research, 227, 397  
 Physics, budget, 341  
   expense, 337  
   salaries, 337  
 Physics Building, remodeling, 147  
 Physiology budget, Urbana, 329  
   expense, 322  
   salaries, 322  
   Chicago, 361  
 Picard, A. P., degree, 446  
 Pickels, G. W., appointment, 338  
 Picker, L. E., degree, 633  
 Pickel, E. T., degree, 612  
 Pickering, E., degree, 627  
 Pickett, G. A., degree, 248  
 Pickles, L. K., degree, 621  
 Picknell, S. L., land purchased, 384  
 Pictures, Sloan collection, offer, 549  
 Pieczynski, J. L., degree, 267  
 Piehl, W. P., appointment, 452  
 Pieper, E. H., degree, 624  
   scholarship, 223  
 Pieper, G. J., degree, 610  
 Pieper, J., appointment, 345  
 Piepho, W. A., degree, 269  
 Pierce, H. M., degree, 446  
 Pierce, N., appointment, 294  
 Pierce, W. K., degree, 255  
 Piercy, J., appointment, 326  
 Pierson, I. D., degree, 248  
 Pierson, O. P., degree, 628  
 Pierson, P., appointments, 203, 330  
 Pieters, D. D., degree, 513  
 Piette, E. C., appointment, 586  
 Pigs, suckling, immunization experiment, 562  
 Piit, G. E., degree, 446  
 Pilchard, E. I., appointment, 352  
 Pilka, H. J., appointments, 120, 452  
 Pillsbury, W. L., C.P.A. committee, 463  
 Pilot, I., appointment, 360  
 Pink, M. D., degree, 105  
 Pinner, M., appointments, 110, 360  
 Pinney, C. J., degree, 614  
 Pinsenthaum, A., appointment, 357  
 Pintzow, M. Z., degrees, 431, 650  
 Pires, V. M., scholarship, 583  
 Pitchman, I., degrees, 270, 516  
 Pitkin, M., scholarship, 223  
 Plambeck, W. F., degree, 430  
 Plato, R. A., degree, 260  
 Platt, C. A., architectural services, 593  
 Pless, B. M., appointment, 340  
 Pletta, D. H., appointment, 452  
 Phak, C. F., degree, 632  
 Plice, S. G., appointment, 390  
 Plotting Athletic Association tract, 229  
 Plumbing, research in, 234  
 Plummer, F. B., degrees, 174, 263  
 Plunkett, C. B., degree, 610  
 Plym Fellowship, awarded, 78, 231, 599, 633  
   committee, 1925-26, 468  
 Plym Fellowship and Scholarship fund, consol-  
   idation, 122  
   investments, 144, 196, 212, 311  
 Plym Foreign Scholarship awarded, 78, 276, 633  
 Plzak, L. F., degree, 269  
 Poag, B. G., degree, 612  
 Poetry Prize Fund, investment of, 387  
 Poggensee, E. R., degree, 610  
 Policy, University, *see* University policy  
 Political Science, assistants, 495  
   budget, 329  
   expense, 322  
   salaries, 322  
 Polk, M. A., degree, 610  
 Pollack, L. F., appointment, 111  
 Pollack, M., degree, 616  
 Pollock, A. W., degree, 614  
 Pollock, L. F., degree, 253  
 Polse, M. L., degree, 630  
 Polson, J. A., appointment, 339  
 Pomerantz, M., degree, 269  
 Pomeroy, H. B., degree, 250  
 Pomeroy, J. N., C.P.A. committee, 463  
 Pond, B., appointment, 111  
 Pond, B. P., commission, 261  
   degree, 256  
 Pond, G. P., appointment, 391  
 Ponting, T. C., degree, 399  
 Ponzer, E., degree, 267  
 Poole, W. C., Jr., appointments, 330, 379  
 Poor, R. S., appointments, 327, 452  
   degree, 264  
   fellowship, 584  
 Pope, W. T., appointment, 342  
 Poretzky, H. L., degree, 248  
 Porter, D. O., degree, 431  
 Porter, E. C., degree, 630  
 Porter, F. M., appointment, 339  
 Porter, H. V. A., degree, 399  
 Porter, J., degree, 610  
 Portrait of President, *see under* Kinley, David  
 Poser, E. F., degree, 630  
 Post, G. W., appointment, 391  
 Postlewait, H. L., appointment, 337  
 Pothoff, E. F., appointment, 335  
 Potkin, M., degree, 632  
 Potter, J. L., degree, 619  
 Potter, M. E., appointment, 356  
   degree, 622  
   salary, 356  
 Potter, V., degree, 248  
 Pottle, L., degree, 248

- Poulson, C. T., degree, 446  
 Poultry plant, fire loss, 595  
   house, contract, 282  
 Pound, D. B., degree, 248  
 Powel, R. N., degree, 617  
 Powell, C. L., degree, 610  
 Powell, C. R., degree, 618  
 Powell, D. S., appointments, 224, 326  
 Powell, M. E., appointment, 111  
   degree, 618  
 Powell, W., C.P.A., certificate, 44  
 Powers, F. B., degree, 617  
 Powers, J. H., elected director, 189, 563  
 Pranter, L. J., degree, 399  
 Prather, C. L., appointment, 333  
 Prather, O., appointment, 326  
 Prather, O. A., degree, 260  
 Pratt, C. H., appointment, 316  
 Pratt, E. S., appointment, 326  
   degree, 623  
 Pratt, H. A., degree, 257  
 Pratt, R. G., degree, 514  
 Pratt, S., appointment, 111  
 Prehn, F. C., degree, 267  
 Prehn, P., appointments, 335, 356  
   salary, 356  
 Prescott, M. U., appointments, 111, 194, 452  
 President of Board, delegation of signature, 184,  
   542  
 President of University, car, report, 394, 560  
   Office of, budget, 315  
   *See also* Kinley, David  
 Pressey, J. C., appointment, 523  
   degree, 620  
 Preston, W. T., degree, 253  
 Prettyman, H. F., degree, 260  
 Preucil, A., degree, 260  
 Price, A. J., degree, 431  
 Price, C. C., degree, 616  
 Price, C. W., degree, 80  
 Price, H., degree, 632  
 Price, R. A., degree, 174  
 Price, R. M., degree, 616  
 Price, W. F., degree, 248  
 Prichard, W. T., appointment, 332  
   degree, 428  
 Priebe, O. J., degree, 258  
 Prieue, F. L., degree, 611  
 Primm, J. F., degree, 616  
 Pringle, K. R., degree, 610  
 Printing annual register, 477  
 Printing contracts with non-union firms, 277  
 Pritchard, R., death benefit, 459  
 Prize, Christian Gross, in architecture, 505  
   medical, Beaumont Memorial, 431, 484, 517  
 Prize fund, Baker, securities, 87  
 Prizes, 1925, list, 270  
 Probate of Carter will, 595  
 Procise, A. M., appointment, 349  
 Proctor, G. M., degree, 428  
 Products Exposition, 45  
 Propst, D. W., appointments, 389, 453  
 Prosthetic Dentistry, budget, 364  
 Prouty, J. D., prize, 271  
 Prouza, A. E., degree, 632  
 Province, L. H., appointments, 337, 468  
 Provost, budget, 315  
 Proxy, Ill. Power & Light Corporation, 599  
   Public Service Co., Cen. Illinois, 190  
   Northern Illinois, 519  
   S. P. stock, 502  
 Prucha, M. J., appointment, 347  
 Pruetz, F. G., degree, 399  
 Pruitt, F. H., degree, 610  
 Prussing & Co., bill, 305  
 Psychology, budget, 329  
   expense, 322  
   salaries, 322  
 Public Service Co., Central Illinois, proxy, 190  
   Northern Illinois, proxy, 519  
 Public Utilities Scholarships, 44  
 Public Welfare Department, committee report,  
   560  
   Chicago hospitals, cooperation with, 287  
   University relations with, 411  
 Publicity, budget, 318  
 Puderer, P. C., degree, 619  
 Pudil, G. J., degree, 270, 632  
 Pugh, C., appointment, 379  
   degree, 629  
 Pugh, P. E., degree, 624  
 Pugh, R. L., degree, 618  
 Pullen, E. M., degree, 619  
 Pumphrey, L. C., degree, 630  
 Punke, H. H., appointment, 72  
   degree, 263  
 Pontambeker, S. V., appointment, 453  
   degree, 627  
 Purcell, J. S., degree, 80  
 Purchase orders, *see under* Comptroller's con-  
   tracts  
 Purchasing Division, budget, 316  
 Purdy, J. R., appointments, 329, 379  
 Puris, A. M., appointment, 120  
 Purkins, J. F., retirement, 635  
 Purnell Fund, budget, 344, 351  
   expense, 343  
   salaries, 343  
 Pursell, L. D., degree, 618  
 Purves, H. J., degree, 248  
 Pusey, L. G., degree, 610  
 Putnam, G. E., appointment, 554  
 Putnam, H. M., appointment, 335  
 Putnam, K. M., appointments, 244, 358  
 Putnam, W. J., appointments, 202, 340, 523  
 Pyle, C. W., degree, 610  
 Pyle, W. A., degree, 80  
 Pyrometer, gift, 549  
**Quackenbush, B. H., degree, 616**  
 Quade, M. M., degree, 256  
   prize, 271  
   scholarship, 223  
 Quarters for military enlisted personnel, 387  
 Quick, G. F., degree, 513  
 Quigley, W. J., appointment, 389  
 Quill, L. L., appointment, 324  
 Quillan, B. B., degree, 253  
 Quiring, D. P., appointment, 331  
 Quirke, T. T., appointment, 327  
   leave of absence, 275  
**Rabe, L. L., scholarship, 602**  
 Rabe, M. E., degree, 260  
 Rabens, I. A., appointment, 389  
 Rabies, diagnosis, fee, 562  
 Racine, M., appointments, 347, 453  
 Racine, R. C., degree, 258  
 Radcliffe, C. B., degree, 253  
 Radio broadcasting license, 45  
 Radio station, building, contract awarded, 638  
   estimate of cost, 601  
   location, 486, 551  
   director, 599  
   engineer, 599  
   gift of, 226  
   report of progress, 296, 413, 498, 502, 512  
 Radiology, budget, 362  
 Radner, D., degree, 633  
 Raeder, L. M., appointments, 120, 178, 358  
 Raff, I. H., degree, 633  
 Raff, A., appointment, 72  
 Raff, E. M., degree, 248  
 Raff, R., degree, 610  
 Ragsdale, R. W., degree, 257  
 Rahe, H. E., degree, 621

- Rahm, L. F., appointment, 339  
 Railroad switch, University grounds, 602  
 Railway Engineering, budget, 341  
   expense, 337  
   salaries, 337  
 Rakatis, J. P., degree, 269  
 Ralston, J. F., degree, 446  
 Ramsdell, C. W., appointment, 523  
 Ramser, J. R., appointments, 111, 333  
   degree, 264  
 Ramser, M. L., degree, 253  
 Rand, A. L., degree, 610  
 Rand, H., appointments, 201, 326  
 Rand, H. M., appointment, 522  
 Randall, F. A., degree, 175  
 Randall, G. S., degree, 618  
 Randall, J. G., appointment, 328  
 Randolph, F. T., degree, 612  
 Randolph, O., contracts, 117, 385  
 Rankin, F. H., appointment, 345  
 Rankin, J. T., degree, 610  
 Ransdell, F., appointment, 319  
 Ransdell, T. F., degree, 622  
 Raphael, H. B., degree, 632  
 Rapp, Mrs. E. H., appointments, 194, 326  
   degree, 262  
 Rapp, O. L., degree, 621  
 Rappaport, B. Z., appointments, 72, 361  
 Rash, B., appointments, 338, 453  
 Rasmussen, R. N., degree, 618  
 Rasmussen, G., degree, 614  
 Rasmussen, M., appointment, 471  
 Rassweiler, G. M., appointment, 341  
   degree, 626  
 Ratcliffe, M. F., degree, 399  
 Ratcliffe, S. A., appointment, 203  
 Ratcliffe, S. C., appointments, 330, 525  
 Ratsek, J. C., degree, 618  
 Ratzberger, A. S., degree, 79  
 Rauch, A. E., degree, 251  
 Raue, E. A., degree, 621  
 Rawlings, C. O., degree, 257  
 Ray, G. R., degree, 629  
 Raymond, S. W., degree, 630  
 Rayner, W. H., appointment, 338  
 Rea Scholarships fund, investment, 130  
 Read, C. F., appointment, 389  
 Read, F. M., degree, 610  
 Reader, J. I., degree, 632  
 Reagan, C. W., appointment, 427  
 Reagan, G. W., appointments, 166, 200, 335,  
   522  
 Ressor, M. L., degree, 253  
   scholarship, 277  
 Reckitt, E., C.P.A. examiner, 463  
 Records and Reports, Division of budget, 317  
 Rector, M., appointments, 17, 361  
 Reddick, W. C., commission, 622  
   degree, 610  
 Reed, A. J., degree, 173  
 Reed, C. S., Jr., degree, 429  
 Reed, J. L., degree, 515  
 Reed, O. R., degree, 621  
 Reed, V. V., appointments, 279, 355  
 Reedy, J. H., appointments, 200, 323  
 Rees, O. W., degree, 264  
 Reeve, K. G., appointment, 407  
   degree, 254  
   Plym Scholarship, 633  
 Reeves, D. C., degree, 446  
 Reeves, D. L., degree, 610  
 Refrigerating laboratory for meats, 505  
 Refrigeration equipment, Dairy, bids, 239  
 Register, Annual, printing contract, 477  
 Registrar, Office of, budget, 317  
   report of fees, 122, 209, 306, 595  
 Registration, comparative figures, 432  
 Registration dates for September, 1926, 507  
 Rehling, A. J., degree, 618  
 Rehm, A. C., degrees, 255, 261  
 Reich, W. J., degree, 629  
 Reid, E. A., appointment, 338  
 Reid, E. C., degree, 79  
 Reid, G. L., degree, 612  
 Reid, P. E., appointments, 17, 178, 200  
   degree, 172  
 Reid, S. H., degree, 256  
 Reif, S. B., degree, 250  
 Reifler, R. M., degree, 633  
 Reinhardt, E., degree, 262  
   fellowship, 223  
 Reinsch, B. P., appointments, 17, 202, 328  
 Reis, R. N., degree, 516  
 Reisch, J. E., degree, 629  
 Reliable Plumbing & Heating Co., contract,  
   638, 641  
 Remington, O. J., degree, 248  
 Remodeling Buildings, budget, 365  
 Rendlen, T. B., degree, 610  
 Rennen, M. E., degree, 610  
 Renner, W. S., degree, 260  
 Reno, R. R., appointment, 453  
 Research, medical, 504, 591  
   Physical Welfare department, 227, 397  
   Sanitary Chemistry, 231, 639  
   *See also* Co-operative research  
 Research graduate assistants, budget, 342  
 Research graduate assistantship, gift, 43  
 Research Hospitals, *see* Hospitals, Medical Re-  
   search  
 Residence Hall, West, appropriation, 82  
   additional, 204  
   bids, 82, 115, 117  
   contract, building, 117  
   heating, 188  
   linoleum, 286  
   plumbing, wiring, 180  
   roofing, 129, 168  
   screens, 282  
   director appointed, 271  
   fires, 469  
   furnishings for, 287  
   named, 382  
   settlement of contract, 385  
 Residence Hall, Women's, budget, 358  
   director appointed, 271  
   funds, investment, 82  
   rates, 222  
   reports, 311, 440  
   room assignments, 553  
 Resolutions, Carter property, 593  
   Carter-Pennell Trust, 186  
   Death of President James, 287, 290  
   by Ill. Guernsey Breeders' Assn., 552  
   land transactions, 272, 296  
   on medical appointments, 145  
 Retirements, University staff, 635  
 Retiring allowance, Barton, H. J., 590  
   Goebel, J., 590  
 Retiring allowances, amendments, 525, 634, 642  
   policy, 222  
   report, 102, 116, 128  
   special cases, 508  
   time of retiring, 237  
   *see also* Death Benefits and Retiring Allow-  
   ances  
 Reuterskiold, K., appointments, 111, 178, 453  
 Reuther, T. F., appointment, 453  
   degree, 446  
 Rew, C. L., appointments, 231, 330  
 Rex, C. H., degree, 616  
 Reynolds, G. V., degree, 260  
 Reynolds, H. E., degree, 258  
 Reynolds, M. F., degree, 621  
 Rezilite Mfg. Co., contract, 569  
 Rhinology, budget, 361

- Rhoads, M., appointment, 316  
 Rhode, C. S., appointments, 348, 353  
 Rhue, L. C., appointment, 349  
 Riback, D. J., degree, 633  
 Rice, D., degree, 632  
 Rice, M., degree, 633  
 Rice, M. D., degree, 250  
 Rice, N. L., degree, 610  
 Rich, A. D., degree, 513  
 Rich, B. G., degree, 256  
 Rich, F. M., degree, 256  
 Richardson, R. L., degree, 255  
 Richart, F. E., appointment, 342  
 Richie, H. B., degree, 257  
 Richmond, P., degree, 613  
 Richter, O., degree, 267  
 Rickbeil, R. E., degrees, 173, 263  
 Rickelman, R. J., degree, 269  
 Rickey, B. M., degree, 248  
 Rickey, L. F., appointment, 453  
 Riddell, M. R., appointments, 339, 342  
 Ridge, P. A., commission, 622  
 degree, 621  
 Ridlen, H., appointment, 17  
 degree, 400  
 Riegel, W. E., appointments, 49, 460, 461  
 Rieke, A., appointment, 363  
 Riess, R. N., degree, 248  
 Rifas, L., degree, 632  
 Riggle, L. C., degree, 255  
 Riggs, B., appointment, 344  
 Riley, R. M., degree, 269  
 Riley, W. B., College Place lot contract, 87  
 Rinaker, C., appointment, 325  
 Rinehart, F. E., degree, 610  
 Rinehart, W. G., degree, 267  
 Rinehimer, B., appointment, 453  
 Ring, G. F., degree, 80  
 Ringhofer, J., degree, 269  
 Ringland, A. D., appointment, 326  
 Ringness, T. R., degree, 255  
 Ripnie, C. W., appointments, 324, 407  
 degree, 173, 627  
 Rising, A. F., appointments, 49, 460  
 Rissinger, A. J., degrees, 81, 446  
 Ritchie, C. B., degree, 629  
 Ritter, L., degree, 81  
 Ritter, V. W., degree, 629  
 Rivard, J. X., degree, 269  
 Rives, H. V., degree, 513  
 Robbins, E. T., appointments, 347, 353  
 Roberson, F. R., degree, 615  
 Roberson, G. G. V., degree, 248  
 Roberts, A. S., appointments, 201, 328, 407,  
 523  
 Roberts, D. M., degree, 446  
 Roberts, E., appointment, 347  
 Roberts, Mrs. E. C., appointment, 453  
 Roberts, F. E., Jr., commission, 261  
 degree, 255  
 Roberts, G. J., degrees, 250, 270  
 Roberts, N., appointment, 346  
 Roberts, R. W., degree, 614  
 Roberts, Mrs. V., appointment, 318  
 Robertson, C., appointments, 357, 379, 524  
 Robertson, E. J., degree, 267  
 Robertson, E. L., degree, 262  
 Robertson, E. M., appointment, 320  
 Robertson, M. J., degree, 611  
 Robertson, M. R., degree, 105  
 Robertson, R., appointments, 316, 471  
 Robertson, R. C., degrees, 268, 446  
 Robertson, R. L., degree, 630  
 Robertson, T. J., appointment, 453  
 Robertson, T. S., degree, 494  
 Robertson, W. S., appointment, 328  
 Robeson, F. G., degree, 268  
 Robin, S. L., degree, 250  
 Robins, M., degree, 624  
 Robinson, A. E., appointment, 336  
 Robinson, A. I., degree, 248  
 Robinson, C. E., degree, 623  
 scholarship, 223  
 Robinson, K. F., degree, 261  
 Robinson, L. E., degree, 630  
 Robinson, M. H., appointment, 333  
 C.P.A. committee, 463  
 Robinson, W. S., degree, 615  
 Robison, M. L., degree, 248  
 Robison, M. W., degree, 174  
 Rodebush, W. H., appointments, 323, 521  
 Roche, A. T., degree, 610  
 Rodewald, C. W., degree, 172  
 Rodkey, F. S., appointment, 523  
 Roe, F. C., degree, 256  
 Roe, M., appointment, 320  
 degree, 620  
 leave of absence, 591  
 Roe, M. A., appointment, 194  
 degree, 630  
 Roe, S. G., appointment, 111  
 commission, 261  
 degree, 251  
 Roentgenology and Photography budget, 364  
 Roesch, W. G., degree, 256  
 Roeske, A. G., appointment, 111  
 degree, 615  
 Roessler, C. E., degree, 254  
 Roewade, A. G., appointment, 140  
 Rogers, C. C., appointment, 391  
 resignation, 562  
 Rogers, C. E., degree, 255  
 Rogers, D. M., appointment, 341  
 Rogers, H. P., degree, 623  
 Rogers, J. P., degrees, 268, 446  
 Rogers, M. J., degree, 80  
 Rogers Printing Co., contracts, 125, 477  
 Rohrlack, O. H., appointment, 389  
 Rokusek, F. E., appointment, 335  
 degree, 353  
 salary, 356  
 Roland Estate, land purchased, 274  
 sold, 274, 297  
 Roland heirs, sale of land, 297  
 Rolfe, C. W., appointment, 327  
 Rolleston, W. A., degree, 254  
 Romance Languages, budget, 330  
 expense, 422  
 salaries, 322  
 Romanek, W. A., C.P.A. certificate, 44  
 Romano, E. C., degrees, 270, 516  
 Romano, T. M., degree, 632  
 Romine, V. M., degree, 255  
 Ronalds, F. S., appointments, 111, 194  
 fellowship, 223  
 Roofing contract, West Residence Hall, 129, 168  
 Rooming houses, investigation, 425  
 Rooney, E. J., degree, 630  
 Roosa G. B., appointment, 140  
 degree, 428  
 Roosa, W. L., appointments, 17, 354  
 Rose, M. J., appointment, 453  
 Rose, W. C., appointments, 200, 323  
 Roseberry, C. J., appointment, 318  
 Rosecrans, C. Z., appointments, 72, 342  
 Rosenberg, M. L., C.P.A. certificate, 190  
 Rosenberg, P., degree, 516  
 Rosenberg, R., degrees, 431, 630  
 Rosenberg, S., degree, 269  
 Rosenblatt, I. A., degree, 269  
 Rosenbloom, H. H., degree, 267  
 Rosenblum, A. I., degree, 630  
 Rosenblum, D., degree, 446  
 Rosenblum, H. F., degree, 269  
 Rosenblum, P., appointment, 390  
 Rosenblum, R., appointment, 407

- Rosenblum, S., degree, 267  
 Rosenbohm, A. M., degree, 248  
 Rosene, R. W., degree, 614  
 Rosengard, J. L., degree, 267  
 Rosenstein, L., degree, 80  
 Rosenston, D., degree, 430  
 Rosenthal, S., degree, 267  
 Ross, D. L., C.P.A. certificate, 44  
 Ross, H. M., degree, 267  
 Ross, M., appointments, 407, 453  
 Ross, M. L., degree, 264  
 Ross, R. C., appointment, 349  
     degree, 264  
 Ross, R. H., degree, 610  
 Ross, V. A., appointment, 357  
     to McKinley Hospital staff, 290  
 Rotberg, D., degree, 269  
 Roth, F. W., degree, 260  
 Roth, H., degree, 632  
 Roth, J. H., appointment, 390  
 Roth, J. P., degree, 615  
 Roth, L., degree, 269  
 Rothbaum, P., degree, 621  
 Rothrock, H. V., degree, 610  
 Roti, R. M., degree, 250  
 Rottman, S., C.P.A. certificate, 44  
 Rottmayer, S. I., degree, 617  
 Roulet, P. A., de, degree, 514  
 Rovestad, R. P., degree, 614  
 Rowe, C., appointments, 49, 460  
 Rowe, C. C., degree, 251  
 Rows, J. W., degree, 174  
 Rowley, M. A., commission, 261  
     degree, 255  
 Rubenstein, J., degree, 446  
 Rubey, H. K., degree, 265  
 Rubin, A. H., degree, 269  
 Rubin, H. H., appointments, 453, 539  
 Ruby, J. C., appointments, 202, 334, 355, 524  
     salary, 350  
 Ruby, L. I., degree, 251  
 Rudd, G. C., degree, 255  
 Rudd, W. N., appointments, 50, 461  
     Experiment Station report, 133  
 Rudman, L. R., appointments, 72, 326  
 Rudnick, D. F., appointments, 120, 391  
 Rudolph, G. A., degree, 610  
 Rueb, F., Jr., degree, 610  
 Rueckert, L. H., degree, 632  
 Ruedel, F. J., appointment, 194  
     commission, 261  
     degree, 257  
 Ruehe, H. A., appointment, 347  
 Ruffin, V. C., appointment, 355  
 Ruffolo, A. F., degree, 630  
 Rugg, H. C., degree, 513  
 Rumsfeld, G. D., degree, 614  
 Runkle, W. C., degree, 614  
 Runyard, J. D., degree, 610  
 Runyon, B. F., appointments, 279, 341  
 Rush, R., degree, 175  
 Rusk, H. P., appointment, 346  
 Russel, M. A., degree, 621  
 Russell, F. A., appointments, 332, 520  
     salary adjustment, 9  
 Russell, M., deed of gift, 558  
 Russenberger, M. R., degree, 614  
 Russman, A. H., C.P.A. certificate, 44  
 Rutarsey, L., C.P.A. certificate, 398  
 Ruth, W. A., appointment, 350  
     leave of absence, 275  
     salary adjustment, 9  
 Rutledge, A. W., degree, 513  
 Ryan, E. J., appointment, 364  
 Ryan, I., appointment, 509  
 Ryan, J. P., appointment, 398  
 Ryan, L. D., degree, 267  
 Ryan, Mrs. M., appointment, 350  
 Ryan, R. W., degree, 265  
 Ryder, B. I., degree, 630  
 Rygel, E., degree, 253  
 Rykoff, L. D., degree, 621
- Sabbatical leave,**  
     *see* Leave of absence  
 Saben, A. R., degree, 621  
 Sachar, A. L., appointment, 328  
 Sachs, L. H., degree, 632  
 Sacks, J., degrees, 627  
     fellowship, 222  
 Safford, V. W., degree, 258  
 Sager, John C., degree, 617  
 Sager, Josephine C., degree, 610  
 St. Anthony Hospital, contract with, 41  
 St. John, L. B., degree, 253  
 Salaries of staff during illness, 495  
 Salary adjustments, 9  
 Salary budget, 314  
 Sallee, G. A., appointment, 349  
     commission, 261  
     degree, 258  
 Sallee, Mrs. H. H., appointment, 453  
 Salmen, F., degree, 255  
 Salzberg, H. K., degree, 264  
 Salzberg, P. L., degree, 625  
     fellowship, 583  
     scholarship, 222  
 Salzmann, V., degree, 610  
 Sandall, A. M., degree, 260  
 Sandborn, L. T., appointments, 324, 603  
     degree, 399  
     fellowship, 583  
 Sanders, M. G., degree, 610  
 Sanders, W. H., appointment, 539  
     degree, 628  
 Sandford, F. L., appointment, 453  
     degree, 262  
 Sandford, W. P., appointment, 633  
 Sanford, G. W., appointment, 178  
 Sanford, W. C., appointment, 391  
     degree, 269  
 Sang, P. S., degree, 632  
 Sanial, A. J., degree, 174  
 Sanitary Chemistry, gift, 231  
 Sankee, R., appointment, 523  
 Sanmann, F. P., appointment, 348  
 Santiago, F. D., degree, 260  
 Saper, M., degree, 613  
 Sarnoff, H. S., degree, 267  
 Sarven, J. D., degree, 630  
 Sattler, L. I., degree, 250  
 Saunders, Mrs. A. G., appointments, 201, 332,  
     326  
 Saunders, E. M., degree, 248  
 Savage, J. R., appointment, 407  
 Savage, M. T., degree, 249  
 Savage, R. A., degree, 618  
 Savage, T. E., appointment, 327  
 Sawyer, A. L., appointments, 389, 454  
 Sawyer, H. G., degree, 632  
 Sax, H., appointment, 454  
 Sayre, B., degree, 446  
 Sayre, H. A., C.P.A. certificate, 190  
 Scandrett, F., degree, 610  
 Scanlan, M., appointment, 365  
 Scarlett, M. B., appointments, 72, 315  
 Scarritt, E. W., degree, 264  
 Schad, E. F., degree, 617  
 Schaefer, J. E., appointment, 17  
 Schaefer, J. W., degree, 256  
 Schafer, R., degree, 446  
 Schaff, J. W., degree, 618  
 Schaffer, O. G., appointment, 350  
     salary adjustment, 9  
 Schecter, W., degree, 446  
 Scheidenhelm, E. C., degree, 618

- Schelb, C. W. L., C.P.A. certificate, 398  
 Schell, M. I., appointments, 72, 322  
 Schenck, E. F., degree, 621  
 Scherer, A. C., degree, 632  
 Scherer, L. F., degree, 256  
 Schiavone, J. M., degree, 630  
 Schick, L. G., C.P.A. certificate, 190  
 Schiff, M. J., degree, 267  
 Schildhauer, F. J., degree, 622  
 Schilling, C. G., commission, 622  
 degree, 610  
 Schirmer, E. H., degree, 630  
 Schirmacher, F. C., degree, 610  
 Schlapprizzi, L. B., degree, 253  
 Schlarman, C. E., appointments, 178, 346  
 Schlatter, C. F., appointments, 332, 520  
 Schleck, H. J., appointment, 407  
 Schlichting, W. G., degree, 617  
 Schlots, F. E., degree, 618  
 Schmaus, M. J., C.P.A. certificate, 190  
 Schmeltzer, C. B., appointment, 338  
 Schmid, A. V., degree, 632  
 Schmidt, C. C., appointments, 203, 341, 554  
 Schmidt, E. C., appointment, 341  
 Schmidt, Garden & Martin, agreement for services, 386  
 architects, Pharmacy Building, 305  
 contract awarded, 385  
 Schmitt, A. W., degree, 632  
 Schmitt, G. R., degree, 631  
 Schmitt, H. A., appointment, 18  
 Schmitt, H. I., appointments, 178, 487  
 degree, 617  
 Schmitt, P. G. F., appointment, 539  
 Schneider, A. L., degree, 251  
 Schneider, M., degree, 269  
 Schneider, M. M., degree, 250  
 Schneider, W. B., appointments, 194, 326, 454  
 degree, 623  
 Schoch, P. F., commission, 622  
 degree, 610  
 Schoenling, P., degree, 260  
 Schofield Medical Missionary scholarship, established, 125  
 withdrawn, 242  
 Schoggins, C., appointment, 407  
 Scholarships, Economics of Public Utilities, 44  
 extension, ruling, 9, 572, 634  
 Graduate, *see under* Graduate School  
 Plym Foreign, 78, 276, 633  
 Schofield medical, 125, 242  
 Wallace E. A., Memorial, 507  
 Scholarship fund, Gregory, *see* Gregory Scholarship fund  
 Plym, consolidation, 122  
 Scholz, R. F., degree, 258  
 School of Music, *see* Music, School of  
 Schoonmaker, S., appointments, 407, 523  
 Schorr, A. M., degree, 267  
 Schott, H. F., degree, 253  
 Schour, I., appointment, 363  
 Schrader, F. M., degree, 249  
 Schrader, H. J., appointments, 341, 379  
 Schrader, M., appointment, 347  
 Schreiber, A. M., appointments, 350, 379  
 Schreiber, N., appointment, 407  
 Schreiner, H. W., degree, 253  
 Schrepfer, F. A., degrees, 258, 625  
 scholarship, 222  
 Schrickler, O. W., appointment, 340  
 Schroder, D. L., C.P.A. certificate, 398  
 Schroeder, G. C., degree, 254  
 Schroeder, L. J., appointments, 323, 554  
 degree, 625  
 Schroeder, M. H., C.P.A. certificate, 638  
 Schroeder, R. W., appointment, 340  
 Schroeder, S. W., degree, 267  
 Schroeder, T. W., degree, 255  
 Schroeder, W. E., commission, 622  
 degree, 617  
 Schroeder, W. L., commission, 622  
 degree, 612  
 Schuh, I., appointments, 111, 357  
 Schultes, A. M., degree, 616  
 Schultz, B. I., degree, 633  
 Schultz, E. G., degree, 257  
 Schultz, E. J., appointments, 336, 355, 523  
 Schultz, H. R., degree, 174  
 Schultz, L., appointments, 365, 554  
 Schultz, M. L., degree, 621  
 Schultz, N. A., degree, 253  
 Schulz, J. R., C.P.A. certificate, 44  
 Schulz, W. F., appointments, 341, 524  
 Schulze, E. M., degree, 258  
 Schumacher, J. H., degree, 614  
 Schuneman, J. J., C.P.A. certificate, 190  
 Schuppert, H. J., degree, 260  
 Schurch, C. F., degree, 625  
 Schwab, F., appointment, 363  
 Schwake, H., Experiment Station report, 130  
 Schwalbe, W. L., appointments, 202, 340, 523  
 Schwartz, A., appointments, 316, 499  
 Schwartz, G. C., degree, 611  
 Schwartz, G. F., appointments, 354, 523  
 Schwartz, H. M., degree, 632  
 Schwartz, M. A., degree, 174  
 Schwartz, M. J., degree, 630  
 Schwarz, C., degree, 610  
 Schwarz, N. M., degree, 611  
 Schwarz, T. G., degrees, 630, 631  
 Schwarzwaldler, B. M., degree, 614  
 Schwebel, D. M., degree, 249  
 Schwemm, R. L., degree, 610  
 Schwing, A. W., commission, 622  
 degree, 622  
 Sconce, H. J., appointments, 49, 460  
 Scott, C. M., appointment, 325  
 Scott, F. W., appointment, 325  
 resignation, 393  
 salary adjustment, 9  
 Scott, H. M., degree, 249  
 Scott, J. T., degree, 613  
 Scott, P. B., cooperative investigation, 562  
 Scott, T. C., degree, 446  
 Scoville, H. T., appointment, 332  
 Scranton, L. L., appointments, 18, 336  
 degree, 626  
 Screens for new buildings, bids, 283  
 Scroggie, A. G., appointment, 324  
 Scuderi, C. S., degree, 629  
 Sculley, J. C., degree, 267  
 Seabert, E. M., degree, 621  
 Seal, request for use in stationery, 8  
 Seaman, J. T., degree, 255  
 Seaman, R. G., degree, 610  
 Seaney, H. K., degree, 632  
 Sears, B. H., degree, 105  
 Sears, M. R., degree, 618  
 Sears, O. H., appointment, 345  
 Seaton, D. C., degree, 260  
 Seatree, W. E., C.P.A. Examiner, 463  
 Secord, A. W., appointments, 326, 454  
 Secretary of the Board, delegation of signature, 184, 542  
*See also* Cunningham, H. E.  
 Securities, sale, 78  
 Seed, L., appointments, 178, 454  
 Seed, M., degree, 249  
 Seekamp, A. W., degree, 80  
 Seely, F. B., appointment, 340  
 Seepe, R. A., degree, 617  
 Seepe, R. M., degree, 253  
 Seghers, P. D., C.P.A. certificate, 44  
 Seid, R., degree, 630  
 Seidmon, E. E., degree, 632  
 Seifer, B., degree, 513



- Seifert, M. H., appointment, 72  
 Seinfeld, S. G., degree, 630  
 Seipp, G., degree, 249  
 Seiter, V. C., degree, 251  
 Selden, B. R., degree, 630  
 Seletz, R., degree, 267  
 Sender, F. R., degree, 630  
 Sengar, F. E., appointments, 294, 361  
 Senf, E. I., degree, 610  
 Seng, R. A., degrees, 250, 623  
   prize, 270  
 Sennewald, Mrs. E. F., appointments, 539, 603  
 Sergeant, A. G., appointment, 326  
 Seritella, W. J., degree, 81  
 Setser, V. G., degree, 624  
   scholarship, 223  
 Severns, W. H., appointment, 339  
 Sewage research, gift for, 231, 639  
 Seward, J. F., degree, 632  
 Seward, Mrs. L., appointment, 539  
 Sewer system, storm-water, contract, 410  
   proposed, 547  
   report, 561  
 Sexton, A. M., appointment, 320  
 Sexton, M. M., degree, 620  
 Seybolt, R. F., appointments, 200, 335  
   request for leave, 231  
 Seyfarth, G. A., degree, 269  
 Seyler, J. B., degrees, 270, 516  
 Seymour, A. R., appointments, 330, 336  
 Seymour, B. D., degree, 251  
 Seymour, G. E., degree, 610  
 Seymour, G. H., degree, 262  
 Shackelford, M. W., fellowship, 585  
   scholarship, 223  
 Shades for new buildings, 284  
 Shafer, M. M., degree, 616  
 Shaff, M. J., appointments, 72, 340  
 Shaffer, F. M., degrees, 260, 622  
 Shaffer, G. V., degree, 249  
 Shafton, H. H., degree, 249  
 Shafton, L. B., degree, 251  
 Shah, C. N., degree, 264  
 Shalla, L. S., degree, 267  
 Shames, H. J., degree, 269  
 Shanks, T. K., degree, 255  
 Shantz, H. L. R., appointment, 570  
 Shapero, L., degree, 269  
 Shapiro, I. I., C.P.A. certificate, 638  
 Shapiro, I. M., degree, 629  
 Shapiro, J., degree, 269  
 Shapiro, S. L., degree, 446  
 Shapiro, S. S., degree, 269  
 Shappert, L. J., degree, 614  
 Sharer, D. M., C.P.A. certificate, 638  
 Sharkey, A. K., degree, 632  
 Sharp, F. W., appointment, 539  
   degree, 514  
 Sharp, H. N., degree, 257  
 Shatiko, B. A., degree, 257  
 Shaughnessy, R. D., degree, 610  
 Shaver, C. H., C.P.A. certificate, 398  
 Shaw, E. J., degree, 612  
   scholarship, 602  
 Shaw, F. B., degree, 614  
 Shaw, H. E., degree, 80  
 Shaw, H. W., degree, 632  
 Shaw, H. Y., appointments, 320  
 Shaw, J. B., appointments, 202, 328  
 Shaw, J. L., degree, 251  
 Shawl, R. L., appointment, 348  
 Shay, M. L., degree, 262  
 Shayne, D., degree, 494  
 Sheadle, R. R., degree, 253  
 Shedd, T. C., appointment, 338  
   degree, 265  
 Sheehan, B. P., degree, 632  
 Sheehan, D. E., C.P.A. certificate, 44  
 Sheehan, E. D., degree, 255  
 Sheehy, L. W., degree, 256  
 Sheen, E. D., scholarship, 584  
 Sheep herdsman, cottage, 118  
 Sheets, V. A., degree, 513  
 Sheiry, V. L., appointment, 337  
 Sheldon, J. H., degree, 399  
 Sheldon, L. C., degree, 429  
 Shelford, V. E., appointment, 330  
 Shellow, C. I., degree, 630  
 Shelton, H. I., degree, 632  
 Shepard, F. P., appointment, 327  
 Shepherd, J. C., appointment, 324  
 Shepherd, R. L., degree, 251  
 Shere, N. H., degree, 513  
 Sherfy, F. B., College Place lot, contract, 87  
   lot sold, 478, 504  
 Sherman, G. W., degree, 253  
 Sherman, S., degree, 249  
 Sherman, W. S., degree, 514  
 Sherrard, C. F., degree, 429  
 Sherrick, O. C., degree, 632  
 Sherry, I. L., appointment, 390  
 Sherwood, G. R., appointments, 72, 324, 379,  
   407, 603  
   degree, 399  
 Shields, K. D., degree, 621  
 Shields, R. W., degree, 617  
   scholarship, 584  
 Shifrin, M., degree, 267  
 Shimkus, F. A., degree, 632  
 Shinkle, C. A., degree, 253  
 Shinn, W. C., degree, 610  
 Shipley, M. L., scholarship, 602  
 Shipley, W. W., degree, 80  
 Shirey, C. D., scholarship, 223  
 Shive, R. A., degree, 172  
 Shively, E. K., degree, 80  
 Shkolnik, S., appointment, 365  
   degree, 269  
 Shockley, C. M., appointment, 111  
   commission, 261  
   degree, 251  
 Shoemaker, F. R., degree, 174  
 Shopen, K. G., degree, 249  
   prize, 271  
 Shore, S., degree, 267  
 Short, E. F., degree, 249  
 Showalter, A. J. B., degree, 258  
 Showers, T. J., appointment, 321  
 Shriner, R. L., degree, 265  
 Shrout, J. B., degree, 260  
 Shryock, B. H., degree, 173  
 Shuler, A. M., degree, 269  
 Shulman, B., degree, 632  
 Shultheis, A. Y., appointment, 539  
 Shumway, W., appointments, 203, 330, 356  
   salary, 357  
 Shurtz, R. C., degree, 630  
 Shurtz, W. G., appointment, 454  
   degree, 267  
 Shuster, F. E., appointment, 460  
 Shute, A. J., degree, 617  
   prize, 270  
 Sibley, E., degree, 257  
 Sideman, S., degree, 515  
 Sidewalks on South Campus, 382  
 Siebens, R. H., degree, 269  
 Sieferman, A., C.P.A. certificate, 190  
 Siegmund, H. O., degree, 627  
 Sieveking, E. G., appointment, 346  
 Sigler, G. L., degree, 259  
 Sigmann, R. A., C.P.A. certificate, 190  
 Signatures of officers, delegation of, 184, 542  
 Signor, N. M., appointment, 320  
 Sih, T. S., degree, 515  
 Sikes, A. W., degree, 612  
 Sikes, E., appointment, 524

- Silberman, J., degrees, 270, 632  
 Silos, roofing bids, 282  
 Silver, M. E., degree, 260  
 Silverstein, L. H., degree, 79  
 Sim, S. Y., degree, 614  
 Simer, P. H., appointments, 18, 331  
     degree, 512  
     fellowship, 585  
 Simkus, C. C., commission, 622  
     degree, 614  
 Simmons, D. A., degree, 629  
 Simmons, R. E., appointments, 332, 379  
     degree, 253  
 Simon, N. W., C.P.A. certificate, 398  
 Simonich, L. J., degree, 255  
 Simons, F. L., degree, 269  
 Simpson, F., appointment, 354  
 Simpson, G. E., scholarship, 602  
 Simpson, J. R., degree, 616  
 Simpson, L. P., appointments, 72, 332, 520  
 Simrell, R. E., appointment, 379  
 Simrell, V. E., appointment, 327  
 Sims, D. E., degree, 260  
 Sims, G. L., degree, 256  
 Sims, L., appointments, 18, 178  
 Sinclair, C. A., Jr., degree, 251  
 Singer, H. A., appointment, 633  
     degree, 446  
 Singer, H. D., appointment, 389  
 Singer, M. B., appointment, 555  
 Singer, M. S., degree, 632  
 Singer, R. L., degree, 253  
 Singer, S., degree, 269  
 Sipfle, W. R., degree, 255  
 Sippy, B. O., appointment, 364  
     degree, 626  
 Sites, E. L., degree, 398  
 Sittner, A., degree, 249  
 Skaperud, A. M., degree, 446  
 Skelton, A., degree, 612  
 Skinner, H. H., appointment, 539  
 Skinner, S. P., degree, 173  
 Skinner Organ Company, awarded contract, 185  
 Sklovsky, I. D., degree, 256  
 Skor, M., degree, 269  
 Skroder, C. E., appointment, 454  
 Skupa, A., appointment, 364  
 Slater, J. E., appointments, 295, 333  
 Slater, J. W., degree, 429  
 Slattery, B. M., degree, 250  
 Slaughter, C. F., C.P.A. certificate, 398  
 Steadd, H. L., degree, 621  
 Slimmer, L. F., degree, 260  
 Sloan, H., picture collection, 549  
 Sloan, H. J., degree, 618  
 Slow, J. R., degree, 249  
 Slutzky, M., degree, 255  
 Slutzkin, S. F., degree, 267  
 Small, D., leave of absence, 231  
 Small, H., appointment, 354  
 Smalley, A. E., degree, 259  
 Smart, J. W., C.P.A. certificate, 638  
 Smart, R. F., C.P.A. certificate, 398  
 Smejkal, F. J., degree, 494  
 Smejkal, H. B., degree, 79  
 Smejkal, H. J., appointment, 391  
 Smith, A. F., appointment, 335  
     salary, 356  
 Smith, B. E., degree, 249  
 Smith, B. M., degree, 446  
 Smith, C. F., Jr., appointment, 539  
 Smith, C. M., appointment, 340  
 Smith, C. T., degree, 258  
 Smith, C. U., degree, 617  
 Smith, C. W., degree, 430  
 Smith, Carleton R., appointment, 454  
     commission, 622  
     degree, 610  
 Smith, Charles R., degree, 446  
 Smith, D. E., degree, 249  
 Smith, D. G., degree, 257  
 Smith, D. W., degree, 631  
 Smith, E. C., degree, 258  
 Smith, E. E., appointments, 234, 349  
 Smith, E. J., degree, 610  
 Smith, Earl G., degree, 253  
 Smith, Everett G., appointments, 166, 316  
 Smith, F., degree, 614  
 Smith, Frank, appointment, 330  
     retirement, 635  
 Smith, G. F., appointments, 200, 324  
 Smith, G. H., appointment, 323  
 Smith, G. K., degree, 249  
 Smith, G. R., degree, 610  
 Smith, H. C., degree, 175  
 Smith, H. E., C.P.A. certificate, 190  
 Smith, H. F., degree, 267  
 Smith, H. H., degree, 255  
 Smith, H. L., appointment, 72  
 Smith, H. V., degree, 610  
 Smith, H. W., degree, 255  
 Smith, J. A., degree, 610  
 Smith, J. B., appointment, 356  
     degree, 612  
     salary, 357  
 Smith, James H., degree, 617  
 Smith, John F., degree, 446  
 Smith, John H., degree, 261  
 Smith, Joseph F., appointment, 407  
 Smith, K. D., degree, 249  
 Smith, K. O., appointments, 203, 341, 454, 524  
 Smith, L., degrees, 270, 632  
 Smith, L. C., degree, 253  
 Smith, L. H., appointment, 345  
 Smith, L. J., C.P.A. certificate, 44  
 Smith, M. M., appointment, 72  
 Smith, M. R., appointment, 327  
 Smith, Margaret, appointment, 317  
 Smith, Marguerite, degree, 249  
 Smith, May, appointments, 72, 320  
 Smith, N. J., degree, 257  
 Smith, R. A., appointments, 18, 279, 347  
     degree, 625  
 Smith, R. F., degree, 254  
 Smith, R. S., appointment, 345  
     Experiment Station report, 133  
 Smith, R. V., degree, 105  
 Smith, Richard W., degree, 625  
 Smith, Roland W., degree, 174  
 Smith, Roy W., degree, 253  
 Smith, S. C., appointment, 316  
 Smith, Mrs. T. C., appointment, 645  
 Smith, V. E. W., degree, 269  
 Smith, V. G., fellowship, 277  
 Smith, W. G., degree, 251  
 Smith, W. H., appointment, 49  
 Smith, W. N., degree, 174  
 Smith, William Herschel, appointments, 346,  
     352  
 Smith and Co., contract, 295, 571  
 Smith-Lever Account, assignments, 352  
     salaries, 352  
 Smithers, A. E., appointment, 330  
 Smithies, Frank, medical prize, accepted, 484,  
     517  
     offer, 431  
 Smothers, E. H., degree, 262  
 Smuczynski, J. E., degree, 612  
 Smyth, J. K., degree, 614  
 Smyth, R. K., degree, 610  
 Smythe, C. V., degree, 610  
 Smythe, J. M., scholarship, 584  
 Snapp, R. R., appointment, 347  
 Snavelly, R. B., degree, 446  
 Sneed and Co., contract for bookstacks, 383  
 Sneedaker, D. C., degree, 262

- Snider, E., degree, 252  
 Snider, H. F., degree, 610  
 Snider, H. J., appointments, 345, 353  
 Sniff, F. P., C.P.A. certificate, 190  
 Snodgrass, J. M., appointment, 341  
 Snodgrass, M. H., degree, 258  
 Snow, C. M., appointments, 361, 364  
 Snow, L. H., degree, 630  
 Snyder, C. H., degree, 429  
 Snyder, D. A., C.P.A. certificate, 638  
     degree, 612  
 Snyder, E. M., degree, 251  
 Snyder, F. S., degree, 618  
 Snyder, G. C., degree, 249  
 Snyder, H. L., degree, 610  
 Snyder, L. M., degree, 253  
 Snyder, Mrs. M. S., death, 506  
 Snyder, N. C., appointment, 454  
 Snyder, R. G., degree, 610  
 Sobel, H., degree, 615  
 Sobota, E. M., degree, 616  
 Sociology, assistants, 495  
     budget, 330  
     expense, 322  
     salaries, 322  
 Sogolow, M. H., appointments, 335, 356  
     salary, 356  
 Sokol, L. I., degree, 267  
 Solheim, W. G., appointments, 178, 323, 521,  
     622  
 Solliday, D. W., degree, 618  
 Solliday, Monroe F., hearing, 559  
     petition, 583  
     report of case, 590  
 Solomon, M. C., appointment, 120  
 Solomon, A. P., degree, 494  
 Somer, O. J., appointment, 49  
 Somers, L. A., appointment, 407  
     degree, 257  
 Sommer, O. J., appointment, 460  
 Soneson, P. E., degree, 615  
 Sorgatz, W. D., appointments, 72, 321  
 Sotier, A. L., appointment, 72  
 Souder, M. A., appointments, 72, 353  
     title changed, 393  
 Soughers, R. P., degree, 621  
 Soukup, R., degrees, 105, 625  
     fellowship, 583  
     scholarship, 243  
 Souter, R., degree, 174  
 South Drive located, 221  
 Southern Pacific Company, proxy, 147, 502  
     stock sold, 118, 144, 229  
 Sowers and Corkery, contract, 49  
 Spal, E. C., degree, 174  
 Spangler, R. E., appointments, 73, 321, 338,  
     498  
 Spanish, for admission, 230  
 Sparks, M., appointment, 321  
 Sparks, N. K., degree, 621  
 Spector, B. C., degree, 251  
 Speers, D. C., degree, 513  
 Spelman, A. E., degree, 629  
 Spence, L. W., degree, 260  
 Spencer, E. G., degree, 254  
 Spencer, Mrs. P. C., appointments, 454, 555  
 Spencer, R. C., appointments, 329, 524  
 Spencer, V. E., appointment, 345  
     degree, 512  
 Sperl, J. T., degree, 269  
 Sperling, F., degree, 250  
 Sperling, R. E., degree, 610  
 Sperry, G., appointment, 454  
 Spicer, R. E., appointment, 321  
 Spicer, R. F., appointment, 73  
 Spiro, R. H., degree, 253  
 Spittler, J. C., appointment, 352  
 Spoor, H. C., degree, 610  
 Sprague, J. P., appointment, 391  
 Sprague, M. E., degree, 621  
 Springer, C. H., appointments, 73, 339  
 Sroczyński, R. P., degree, 632  
 Strout, H. D., appointments, 73, 336, 400  
 Srp, J. A., appointment, 408  
     degree, 269  
 Stach, A., degree, 269  
 Stach, W., degree, 269  
 Stadium, funds report, 65, 84, 165, 220, 234,  
     376, 424, 438, 534, 582  
     grounds improvements, 83, 118, 601  
     land annexation by city, 546, 561  
     loud speaking apparatus, 548  
     paving approaches, 14, 20  
     paving bonds, validation, 48  
     tornado insurance, 6  
     trees and planting, 136  
 Staehle, Mrs. I. M., appointment, 408  
 Stafford, G. T., appointments, 203, 334, 355,  
     524  
     degree, 621  
     salary, 356  
 Stahl, C. R., C.P.A. certificate, 398  
 Stahl, E. F., degree, 617  
 Stahl, F. S., degree, 622  
 Stair railing, for new Library, 286  
 Staley, S. C., appointments, 202, 334, 355, 524  
     salary, 356  
 Staley, W. D., appointments, 287, 342  
     degree, 251  
 Stamberg, E. L., degree, 269  
 Stamler, A. E., degree, 267  
 Stanberry, R. A., degree, 251  
 Standing Committee, report, 588  
 Stanford, C. F., degree, 81  
 Stanger, P. C., degree, 260  
 Stangle, S., degree, 615  
 Stanley, R. E., degree, 614  
 Stansfield, J., appointment, 327  
 Stansfield, J. W., degree, 257  
 Star, J. I., degree, 612  
 Starcher, G. W., scholarship, 602  
 Stark, E., degree, 249  
 Stark, H. J., degree, 616  
 Stark, J. W., degree, 257  
 Stark, O. K., appointments, 179, 222, 345  
     degree, 627  
 Starr, C. J., appointment, 339  
 Starr, C. W., degree, 429  
 Starr, H. D., appointment, 316  
     degree, 251  
 Starrett, L. L., degree, 514  
 State Scientific Surveys, budgetary needs, 644  
 Statistics, Division of, budget, 317  
 Statutes, College of Medicine, repealed, 494  
     University, cooperative research, 230  
 Stauffer, M. S., degree, 621  
 Stauffer, R. S., appointment, 345  
 Stauss, R. O., degree, 255  
 Stebbins house, moving, 47  
 Steckbauer, C. E., degree, 516  
 Steele, R. R., appointments, 327, 408  
 Steely, J. D., degree, 253  
 Steger, D. M., degree, 621  
 Steggerda, M., appointment, 331  
 Steimley, L. L., appointments, 202, 328  
 Stein, C. C., degree, 515  
 Stein, G., degree, 621  
 Stein, I., C.P.A. certificate, 638  
 Stein, P. F., C.P.A. certificate, 190  
 Steinbach, F., prize, 270  
 Steinberg, M. J., appointments, 539, 586  
 Steinberg, P. S., degree, 632  
 Steiner, E., degree, 249  
 Steiner, M. L., degree, 610  
 Steinhert, L. E. T., degree, 267  
 Steinkraus, W. C., degree, 251

- Steinman, F. H., degree, 267  
 Stejskal, A. G., degree, 174  
 Stellner, W. H., degree, 610  
 Stelloh, R. F., scholarship, 223  
 Stenicka, C. E., degree, 80  
 Stepan, O., degree, 254  
 Stephens, C. J., degree, 617  
 Stephens, D. M., degree, 350  
 Stephens, P. H., appointment, 349  
 Sterilization plant, 290  
 Stern, D. D., degree, 249  
 Sternberg, E. H., degree, 269  
 Sterner, C. J., appointment, 555  
 Stetler, P. M., appointment, 390  
 Stetson, J. M., appointment, 328  
 Stevens, F. L., appointment, 323  
     leave terminated, 176  
 Stevens, G. D., degree, 253  
 Stevens, K. G., degree, 514  
 Stevenson, G., appointments, 328, 408  
     degree, 628  
 Stevenson, J., degree, 260  
 Stevenson, J. V., appointment, 49  
 Stewart, C. L., appointments, 333, 344, 351  
 Stewart, F. A., degree, 257  
 Stewart, L. O., appointment, 73  
 Stewart, M. R. D., degree, 620  
 Stewart, P. J., appointments, 335, 356  
 Stewart, R. G., degree, 618  
 Stewart, R. M., degree, 253  
 Stewart, W. M., degree, 428  
 Stice, J. M., degree, 106  
 Sticklen, M., degree, 260  
 Stickler, M. C., degree, 249  
 Stickney, B., commission, 261  
     degree, 429  
 Stickney, C., appointment, 454  
 Stidham, G., appointment, 326  
     degree, 262  
 Stillfield, M. G., degree, 610  
 Still, G. W., degree, 618  
 Still, M. E., degree, 249  
 Stilwell, L. M., degree, 629  
 Stimson, O. J., degree, 619  
 Stiven, F. B., appointments, 202, 354  
 Stockham, J. F., degree, 611  
 Stockham, R. J., appointment, 194  
 Stocking, H. F., appointment, 539  
 Stockwell, M. M., appointment, 333  
     degree, 513  
 Stock, H. H., memorial tablet, 549  
 Stoetzel, E. D., degree, 617  
 Stoker, C. T., degree, 268  
 Stokes, R. S., degree, 612  
 Stokke, E. M., degree, 621  
 Stoil, C. G., degree, 630  
 Stolte, J. F., degree, 253  
 Stompe, A. W., degree, 429  
 Stone, E. B., degree, 619  
 Stone, F. L., appointment, 388  
 Stone, I. M., degree, 624  
 Stone, R. H., degree, 617  
 Stonecipher, S., degree, 78  
 Stoneman, Allen C., appointments, 111, 454  
 Stoneman, Aloysius C., appointment, 111  
     commission, 622  
     degree, 615  
 Stookley, C. A., Jr., degree, 621  
 Stookley, D. W., degree, 617  
 Stoolman, A. W., contract, Armory addition,  
     571  
     Library, 410  
     land purchased from, 275  
     sold to, 274, 296  
 Stoops, R. B., degree, 446  
 Storage Warehouse appropriation, 7  
 Storer, H. W., degree, 614  
 Storli, V. E., appointment, 408  
 Storm, H., appointment, 408  
 Storm-water sewer, *see* Sewer, storm-water  
 Story, R. M., appointment, 524  
 Story, W. M., degree, 612  
 Stoshak, F., appointment, 358  
 Stotlar, O. E., degree, 253  
 Stouder, F. D., degree, 265  
 Stout, J. P., appointments, 49, 460  
 Stout, M., appointment, 348  
 Stoutenberg, L. E., appointment, 460  
 Stover, N. M., appointments, 194, 324  
     degree, 627  
 Straka, F. C., degree, 632  
 Strandskov, H. H., degree, 400  
 Straub, F. G., appointments, 140, 342  
 Straub, L. G., fellowship, 534  
 Strauch, L. M., degree, 78  
 Strauss, S., appointment, 389  
 Strawn, S. H., C.F.A. Examiner, 463  
 Street, F., appointment, 202  
 Street through Illinois Field, 469  
 Streicher, M. H., appointments, 73, 454  
     degrees, 172, 516  
 Stresser, T. C., degree, 617  
 Strickhouser, S. I., degree, 627  
 Strickland, C. A., degree, 399  
 Strike report, new Library, 599  
 Strohecker, W. D., degree, 626  
 Strong, K. B., degree, 615  
 Strong, W. S., degree, 399  
 Strouce, F. A., commission, 261  
     degree, 255  
 Stroud, R., degree, 621  
 Strout, F. H., degree, 256  
 Strubinger, L. H., degree, 618  
 Struck, H. E., degree, 616  
 Stuart, C. W., appointment, 363  
 Stubbs, K., degree, 79  
 Stubbs, S. L., appointment, 321  
 Student loans, payment, 562, 592  
 Student's English, committee on, 318  
 Stuebe, J. J., degree, 255  
 Stull, H. G., degree, 249  
 Stuller, G. E., appointment, 120  
 Stumm, W. M., degree, 613  
 Sturm, R. G., degree, 625  
 Stutzman, D. C., degree, 249  
 Styau, D. E., degree, 611  
 Subin, B., degree, 260  
 Suess, G. M., appointment, 319  
 Sugar, S. A., degree, 267  
 Sugars, R. T., degree, 267  
 Suggs, J. E., degree, 80  
 Sukumlyn, S. W., degree, 267  
 Sullens, E., appointment, 202  
 Sullins, G., degree, 249  
 Sullivan, A. A., appointments, 329, 524  
 Sullivan, B. H., gift of radio station, 226  
 Sullivan, C. F., degree, 621  
 Sullivan, G. F., degree, 618  
 Sullivan, R. C., appointment, 391  
 Sullivan, S. J., degree, 630  
 Sullivan, W. W., degree, 172  
 Sullivan Radio Station, *see* Radio Station  
 Sumarkoff, L. P., prize, 270  
 Summary of business, for Board, 583  
 Summer course, Medicine, 559  
     Pharmacy, 231  
 Summer Session, appointments, 199  
     budget, 520  
     fees, 418  
 Summers, C. R., degree, 620  
 Summers, W. L., appointments, 354, 523  
 Sun, O. L., degree, 253  
 Supervising Architect, office of, budget, 321  
 Supervision and High School Instruction, budget,  
     336  
 Supirak, M. P., degree, 255

- Surgery, budget, 362  
 Sutermeister, S. P., degree, 610  
 Sutherland, E. H., appointments, 330, 525  
 Sutherland, M. L., degree, 249  
 Sutherland, T. A., degree, 260  
 Sutin, O., degree, 612  
 Sutker, L. L., degree, 612  
 Sutton, C. R., degree, 619  
   prize, 271  
 Sutton, L., degree, 263  
 Svec, G., appointment, 331  
 Svihla, A., degree, 249  
 Swaim, R. S., degree, 619  
 Swain, J. W., appointments, 201, 328  
 Swain, J. W., land purchased from, 383  
 Swander, E. L., appointments, 18, 408  
 Swander, R., appointment, 336  
 Swanson, B., appointment, 363  
 Swanson, F. E., appointments, 18, 317  
 Swanson, G., appointment, 363  
 Swanson, H. G., degree, 174  
 Swanson, J. H., appointment, 454  
 Swanson, V. M., degree, 249  
 Swanzey, H., appointment, 49  
 Swanzey, J. H., appointment, 460  
 Swartz, E. H., degree, 253  
 Swartz, J. T., degree, 614  
 Swartz, L. F., degree, 618  
 Swearingen, L. F., appointment, 320  
 Sweeney, M. J., degree, 253  
 Sweet, H., degree, 610  
 Sweeney, M. A., appointment, 326  
 Swengel, M., degrees, 611, 621  
 Swenson, H. M., degree, 629  
 Swenson, H. N., appointments, 341, 524  
 Swett, M. L., degree, 513  
 Swienton, A. S., degree, 632  
 Swift, R. B., appointments, 49, 460  
 Swigart, B. H., degree, 79  
 Swilley, A. A., degree, 106  
 Swine Plant, contract, 49  
 Swinehart, P. M., degree, 249  
 Switzer, L. M., appointments, 224, 329  
 Switzer, L. W., degree, 630  
 Swope, R. C., C.P.A. certificate, 44  
 Sykora, E., degree, 269  
 Syp, M. L., C.P.A. certificate, 638  
 Szymanski, R. T., degree, 269
- Tables for new Library**, 284, 295  
 Tabor, S. C., degree, 611  
 Taft, L., appointment, 322  
 Taggart, G. L. H., degree, 249  
 Taheny, J. A., degree, 621  
 Talbot, A. N., appointment, 340  
   retirement, 635  
 Talbot, H. G., degree, 446  
 Talbot, N. S., appointments, 73, 363  
 Talbot, R. H., degrees, 612, 625  
 Talley, C. V., degree, 616  
 Tallmadge, A. J., degree, 618  
 Tallyn, W. H., degree, 264  
 Talwalkar, T. W., degree, 615  
 Tambling, R. L., appointments, 279, 341, 555  
   degree, 249  
 Tanager, F. W., appointments, 200, 323, 521  
 Tappan, E. A., appointments, 356, 586  
   salary, 356  
 Tappan, M., appointment, 379  
   degree, 253  
 Tascher, H., degrees, 429, 624  
 Tascher, W. R., appointment, 346  
 Taubert, E. A., degree, 619  
 Taxes on properties purchased, 8, 494  
 Taylor, A. G., appointment, 333  
 Taylor, A. M., degree, 514  
 Taylor, B. E., degree, 260  
 Taylor, D. F., degree, 398  
 Taylor, E. E., degree, 630  
 Taylor, F. M., degree, 614  
 Taylor, H., appointment, 336  
 Taylor, Mrs. H. B., appointment, 408  
 Taylor, H. J., degree, 81  
 Taylor, I. C., degree, 611, 619  
 Taylor, I. L., degree, 611  
 Taylor, J. B., Carr fellowship, 222  
   degree, 627  
 Taylor, J. S., degree, 629  
 Taylor, J. T., appointment, 454  
 Taylor, M., degree, 261  
 Taylor, P. C., appointment, 199  
   C.P.A. certificate, 44  
   degree, 628  
   fellowship, 223  
 Taylor, R. B., degree, 255  
 Taylor, R. R., degree, 173  
 Taylor, W. M., degree, 175  
 Taze, E. H., degree, 617  
 Teachers in accredited schools, 197  
 Technical Drawing, budget, 363  
 Teeters, E. F., degree, 250  
 Tector, D. H., degree, 611  
 Tegtmeier, A. H., degree, 253  
 Telephone Company, lease, 598  
 Temple, F. R., C.P.A. certificate, 638  
 Temple Brothers, court bills, 171  
 Templin, D., appointments, 346, 539  
 Tenczar, J. F., degree, 630  
 Tenney, R. E., degree, 515  
 Tennis, G. E., degree, 515  
 Tepper, G. B., degree, 630  
 Term appointees, status, 601  
 Terrill, M. T., commission, 261  
   degree, 253  
 Testin, H. S., degree, 516  
 Thacker, J. E., degree, 618  
 Tharp, J. B., appointments, 330, 454  
 Thayer, E. A., degree, 614  
 Thayer, J. C., appointment, 111  
 Theft, crucibles 507  
   microscopes, 461, 507  
   mineral specimens, 462  
   in Research and Educational hospitals, 633  
 Theiss, E. L., C.P.A. certificate, 398  
 Theobald, J. J., appointment, 390  
 Theobald, W. H., appointment, 390  
 Theodoroff, J., degree, 80  
 Theoretical and Applied Mechanics, budget, 340  
   expense, 337  
   salaries, 337  
 Therapeutics and Materia Medica budget, 363  
 Therapeutics and Pharmacology budget, 360  
 Thesis requirement, Graduate School, 176  
 Thiel, Charles J., degree, 269  
 Thiel, Clifford J., degree, 632  
 Thilo, C. M., degree, 611  
 Thoma, P. J., appointment, 455  
 Thomas, A. E., degree, 611  
 Thomas, D. E., degree (Ed.), 430  
 Thomas, D. E., degree (Com.), 614  
 Thomas, E. W., degree, 81  
 Thomas, H. A., degree, 175  
 Thomas, H. B., appointment, 391  
 Thomas, H. E., appointment, 408  
 Thomas, H. W., degree, 613  
 Thomas, J. G., appointment, 317  
 Thomas, J. H., degree, 446  
 Thomas, J. W., appointment, 361  
 Thomas, L. F., degree, 611  
 Thomas, L. J., appointment, 331  
 Thomas, N. G., appointment, 363  
 Thomas, T., degree, 249  
 Thompson, A. A., degree, 632  
 Thompson, A. N., C.P.A. certificate, 398  
 Thompson, A. P., degree, 265  
 Thompson, C. F., appointment, 73

- Thompson, C. M., appointments, 331, 333  
 Thompson, C. W., degree, 266  
 Thompson, D. G., degree, 249  
 Thompson, E., degree, 621  
 Thompson, F. R., appointments, 120, 455  
 Thompson, G. F., appointment, 390  
 Thompson, H. S., C.P.A. certificate, 190  
 Thompson, K. L., degree, 631  
 Thompson, L., degree, 265  
 Thompson, R. D., degree, 612  
 Thomsen, A., appointment, 336  
 Thomsen, M., degree, 249  
 Thor, A. U., appointment, 346  
 Thorne, J. F., degree, 106  
 Thorne, M. K., degree, 611  
 Thornhill, W. R., degree, 249  
 Thornsburch, V. L., degree, 611  
 Thornsburch, Z. G., degree, 172  
 Thornton, M. J., degree, 446  
 Threlkeld, L. M., degree, 249  
 Thurn, A. R., degree, 611  
 Thurston, A. S., degree, 446  
 Tice, F., appointment, 389  
     emeritus professorship, 494  
 Tice, H. I., degree, 260  
 Tigy, C. D., degree, 630  
 Tiling and grading, appropriation, 419  
 Tillman, P. E., C.P.A. certificate, 190  
 Tillotson, L. E., appointment, 325  
 Tinsky, T., appointment, 365  
 Tippet, W. P., degree, 446  
 Tipton, H. B., degree, 624  
 Tipton, J. B., degree, 626  
 Titafsky, I., degree, 260  
 Titanium Alloy Mfg. Co., gift, 43  
 Tod, I., appointment, 320  
 Todd, L., degree, 625  
 Toepfer, R. A., degree, 446  
 Tolch, N. A., appointment, 555  
 Toler, H., appointment, 327  
 Tollar, A. O., degree, 269  
 Tomasek, J. A., degree, 617  
 Tombaugh, R. R., degree, 618  
 Tomecko, C. G., degree, 627  
 Tomlin, K. L., scholarship, 602  
 Tomz, G., appointment, 358  
 Toney, L. E., degree, 249  
 Tooker, D. E., degree, 514  
 Toomey, A., appointment, 363  
 Topper, M. A., degree, 260  
 Tornquist, A., appointment, 341  
     length of service, 636  
 Torrcy, M. M., appointment, 18  
 Tosetti, A. C., degree, 616  
 Totte, C. J., degree, 631  
 Tourek, G., degree, 81  
 Tower, R. C., degree, 255  
 Townsend, C. E., degree, 515  
 Townsend, E. J., appointment, 328  
 Townsend, M. T., degree, 172  
 Townsend, O. O., C.P.A. certificate, 190  
 Tozier, R. B., degree, 623  
 Trabue, J. E., degree, 613  
 Tracy, G., appointment, 361  
     degree, 630  
 Tracy, P. H., appointment, 348  
 Traerer, J., degree, 430  
 Traffic, campus regulations, 114  
 Trakel L. A., appointment, 194  
 Transportation budget, appointment, 333  
     salaries, 331  
 Trant, J. B., degree, 266  
 Trauter, P. W., degree, 446  
 Trautwein, M. M. A., degree, 249  
 Treasurer of University, authority to receive  
     money, 184, 542  
     balances, 88  
     bond, 184, 228, 311  
 Treasurer of University, cont'd.  
     election, 184  
     report, 10, 419  
 Trebilcock, P., portrait commission, 642  
 Tredwell, F. R., degree, 614  
 Trees, M. J., elected to executive committee,  
     184  
     President of Board, 542  
 Trees and planting, Stadium, 136  
 Trelease, W., appointments, 323, 521  
     retirement, 635  
 Trenchard, W. B., degree, 515  
 Trevett, John R., death, 606  
     funeral, 642  
     resolutions, 637  
 Trickle, L. E., degree, 175  
 Triggs, L. F., appointment, 279  
 Trimble, C. A., to negotiate sale, 192  
     sale, Brown-Knipp patent, 588  
 Trimble, H. D., appointments, 200, 317, 522  
 Tripp, E. A., appointment, 326  
 Trissal, J. M., degree, 256  
 Troche, E. R., degree, 256  
 Troth, D. C., appointments, 335, 522  
 Troutman, W. C., appointment, 201  
 Trovillion, P. L., degree, 257  
 Trowbridge, V. H., appointments, 224, 329  
 Troxel, S. M., scholarship, 583  
 Truck garden experiment station, 42, 149, 168  
 Truck Gardeners' Assn., Experiment Station re-  
     port, 131  
 Truckenbrod, G. J., degree, 257  
 True, J. H., degree, 614  
 Trummel, R. G., appointment, 455  
     degree, 257  
 Trust funds, balances, Nov. 30, 1925, 504  
     investments, 6, 103, 130, 144, 148, 192,  
     196, 311, 387, 422, 504, 508, 641  
     resolution, 129, 212  
     rules for, 103, 148  
     *See also under* Comptroller's quarterly reports  
 Tschenke, H. H., appointment, 455  
 Tschentke, H. L., appointment, 111  
     degree, 264  
 Tucker, H., appointment, 321  
 Tucker, L. R., degree, 618  
 Tucker, M. E., degree, 611  
     scholarship, 585  
 Tucker, R. E., degree, 264  
 Tuley, W. F., appointment, 324  
     degree, 627  
 Tullock, G. F., appointments, 49, 461  
 Tullock, W. M., appointment, 316  
 Tumminkatti, M. C., degree, 627  
 Tunick, S. S., degree, 175  
 Tunniff, E. A., appointment, 347  
 Tupper, C. F., appointment, 326  
 Tupy, L. T., appointment, 73  
     degrees, 106, 400  
 Turbine, appropriation, 7  
 Turek, I. E., degree, 269  
 Turnbull, R. W., degree, 251  
 Turner, E. C., degree, 630  
 Turner, F. H., appointment, 317  
     degree, 624  
 Turner, L. M., degree, 263  
 Turner, O. Y., degree, 174  
 Turner, W. D., appointment, 471  
 Turner, W. W., degree, 621  
 Turton, J. F. H., degree, 614  
 Tuthill, J. K., appointment, 341  
     degree, 265  
 Tutoring, regulations, 640, 643  
 Tuttle, F. W., appointment, 333  
 Tuttle, G. P., Jr., appointment, 317  
     C.P.A. committee, 463  
 Tuttle, P. H., degree, 257  
 Tuttle, W. W., appointments, 203, 329

- Tuxhorn, D. B., degree, 256  
 Tweed, J. A., degree, 251  
 Tweedie, F. J., degree, 269  
 Twichell, H. F., degree, 513  
 Twigg, C. E., appointments, 327, 455  
   degree, 257  
 Twiggs, L., appointment, 327  
 Twin City Roofing Co., contract, 168  
 Twitchell, B. E., degree, 249  
 Twitchell, H. E., degree, 249  
 Tygett, G. J., degree, 446  
 Tykociner, J. T., appointment, 342  
 Tyler, R. W., scholarship, 584  
 Tylman, S. D., appointment, 364  
 Tyner, C. E., C.P.A. certificate, 398
- Ueber, W. J.**, degree, 632  
 Uhler, W. G., degree, 261  
 Ulrey, O., appointment, 73  
 Ulum, Z., appointment, 316  
 Umnus, L. J., degree, 260  
 Unencumbered balances reappropriated, 367  
 Uniforms, military, cleaning, 8  
   contract, 5  
 University, budgetary needs, 1927-29, 644  
 University and Accountancy Act, 462  
   *See also* Accountancy Act  
 University exhibit, Dental Congress, 592  
   Philadelphia, 572  
   Products Exposition, 45  
 University Hall, budget appropriation, 365  
   repairing tower, 47  
 University Hospital, *see* Hospital, University:  
   Hospital, McKinley  
 University policy, commercial activities, 588  
   cooperative research, 230  
   manufacture of chemicals, 150  
   medical staff, appointments, 145  
   osteopathic practitioners, 425  
   patents, 115  
   infringement, 88  
   practitioners, Chicago hospitals, 376  
 University Press, budget, 318  
 Upham, E. J., degree, 253  
 Urbana lighting system, 415, 493  
 Urbancek, J. J., degree, 80  
 U. S. Department of Agriculture, funds, 298  
 Usher, B., appointments, 167, 388  
 Usrey, V. R., degree, 257  
 Uthoff, C. J., appointment, 471  
   degrees, 268, 446  
 Utilities Research committee, agreement, 639  
 Utley, M. L., appointments, 344, 352  
 Utter F. M., scholarship, 584  
 Utterback, A. C., degree, 254  
 Utzig, E., appointments, 18, 111, 327  
   degree, 623
- Vacin, M. E.**, appointment, 455  
 Vagtborg, H. A., degree, 617  
 Vahlteich, H. W., appointment, 73  
 Valbert, J. N., degree, 429  
 Valentine, R. C., degree, 253  
 Valentine, R. W., appointment, 333  
 VanAken, K. G., appointments, 349, 353  
   leave of absence, 147  
 Van Bellehem, L. B., degree, 430  
 Van Carpenter, L., fellowship, 277  
 Vance, C. E., degree, 260  
 Vance, J. G., appointment, 330  
 Vance, P., appointment, 317  
 Vance, P. W., degree, 613  
 Vance, R. E., degree, 249  
 Van Cleave, H. J., appointments, 203, 330  
 Vandaveer, F. E., degree, 265  
 Van Derbeek, H. J., appointment, 340  
 Vander Kloot, A., appointments, 389, 455  
 Vandermark, W. R., degree, 614
- Vander Ploeg, J. E. M., appointment, 586  
 Van Dervoort, L. A., degree, 249  
 Vandervoort, P. W., degree, 621  
 Vandervort, J., appointments, 73, 347, 353  
 Van Dolah, D., degree, 79  
 Van Doorn, J. A., Jr., degree, 513  
 Van Duzer, M. E., appointments, 73, 337  
 Van Dyke, G. E., appointment, 586  
 Van Dyke, George E., degree, 621  
 Van Dyke, R. H., appointment, 324  
   degree, 625  
 Van Gerpen, M. H., degree, 611  
 Van Gundy, A. J., appointment, 326  
 Van Hazel, W., appointments, 244, 379, 455  
 Van Horne, J., appointments, 330, 525  
   sickleave, 83  
 Vaniman, V., appointment, 352  
 Van Liew, V. C., degree, 621  
 Van Lone, G. E., degree, 263  
 Vanscoy, H. L., C.P.A. certificate, 638  
 Van Tress, R. T., degree, 618  
 Van Winkle, L. H., degree, 269  
 Van Zanten, A., appointments, 73, 319  
 Vasold, N., appointment, 353  
 Vaughan, W. H., degree, 264  
 Vaughn, P. A., degree, 249  
 Vaughn, W. E., degree, 612  
 Vawter, J., appointment, 338  
 Veach, V., degree, 621  
 Veatch, C. R., degree, 632  
 Vedder, H., appointment, 351  
 Vega, R. M., C.P.A. certificate, 190  
 Veihl, E. E., commission, 622  
   degree, 617  
 Vencovsky, B. J., degree, 269  
 Vener, H. I., degree, 446  
 Venters, N. J., degree, 514  
 Vergara, M. M., degree, 616  
 Vernon, G. H., Jr., degree, 250  
 Vernon, W. L., C.P.A. certificate, 44  
 Verrier, A. H., degree, 269  
 Vespa, D., degree, 616  
 Vespa, D. R., degree, 252  
 Vick, C. E., degree, 260  
 Vickery, K. F., scholarship, 222  
 Vienna experiment field, discontinuance, 114  
   sale, 272, 298  
 Villard, W. J., contract, 282  
 Vincent, H. R., degree, 267  
 Virgin, L. M., degree, 260  
 Visotzky, H. A., degree, 269  
 Vliet, E. B., degree, 512  
 Vocational training, financial report, 417  
 Vogel, J. L., C.P.A. certificate, 398  
 Vogel, S. A., degree, 446  
 Voight, L. E., appointment, 355  
 Volkmann, J. E., appointment, 455  
 Volpe, P. F., degree, 632  
 Von Ohlen, F. W. G., degree, 625  
 Voorhees, J. C., degree, 616  
 Voorhees, J. D., degree, 616  
 Voris, M. R., degree, 515  
 Vorse, B. B., degree, 258  
 Vose, R. M., degree, 399  
 Voyles, C. M., appointments, 335, 356  
   salary, 356  
 Voyles, J. E., commission, 622  
   degree, 612  
 Vrablik, S., Jr., degree, 632  
 Vratny, T. J., degree, 269
- Wach, E. C.**, appointment, 363  
 Wadepuhl, W., appointments, 201, 327  
 Wages of Janitors, 412, 458, 479  
 Waggoner, C. V. E., degree, 630  
 Wagner, C. J., appointments, 202, 334, 356,  
   524  
 Wagner, C. M., degree, 621

- Wagner, C. R., appointment, 586  
 Wagner, E. W., degree, 431  
 Wagner, H. L., degree, 624  
     scholarship, 223  
 Wagner, M. M., C.P.A. certificate, 398  
 Wagoner, G. L., appointment, 390  
 Wagy, J. Y., appointment, 326  
 Wahlquist, C. A., C.P.A. certificate, 398  
 Wahlstrom, R. D., degree, 255  
 Wai, H-S., degree, 515  
 Wainwright, B. B., appointment, 201  
     degree, 262  
 Wait, E., degree, 611  
 Wait, H., degree, 260  
 Wakefield, O. B., degree, 253  
 Wakely, J. E., degree, 78  
 Walborn, M. O., appointments, 73, 365  
 Walcott house, moving, 47  
 Waldman, L. F., degree, 267  
 Waldo, E. H., appointment, 338  
 Walker, D. E., degree, 79  
 Walker, E. E., degree, 249  
 Walker, E. M., degree, 618  
 Walker, F. F., appointments, 73, 408  
 Walker, G. A., degree, 260  
 Walker, G. L., degree, 619  
 Walker, H. F., appointment, 344  
 Walker, K., contract, 99  
 Walker, L. V., degree, 250  
 Walks, Library-Gymnasium, contract, 593  
     south campus, appropriation, 571  
 Wall, C. N., appointment, 341  
     degree, 628  
 Wall, J. R., degree, 612  
     scholarship, 583  
 Wall, M. B., degree, 249  
 Wallace, D. E., appointment, 455  
 Wallace, E. A., Scholarship established, 507  
 Wallace, G. I., appointments, 200, 323, 521  
 Wallace, J. P., degree, 255  
 Wallace, M. M., degree, 429  
 Wallace, W. H., degree, 614  
 Wallace, W. W., degree, 616  
 Wallin, V. W., degree, 615  
 Wallman, S., degree, 269  
 Walls, E. E., appointment, 499  
 Walls, Mrs. M. P., appointments, 329, 586  
 Walraven, W. B., degree, 265  
 Walsh, B., appointments, 179, 358, 471  
 Walsh, F. M., C.P.A. certificate, 638  
 Walsh, H. P., degree, 615  
 Walsh, T. G., appointment, 487  
 Walsh and Slattery, contract, 640  
 Walter, R. H., degree, 253  
 Walter, Mrs. V. M., degree, 258  
 Walter, W. R., degree, 261  
 Walters, E. G., degree, 612  
 Walters, E. M. H., degree, 611  
 Walton, A. C., appointment, 203  
 Walz, F. M., degree, 611  
 Wang, C. Z., degree, 430  
 Wanger, H., degree, 267  
 Wanless, H. R., appointments, 327, 408  
 Wanner, W. K., degree, 253  
 War Department, withdrawal of property, 87  
 Warczak, E. E., degree, 269  
 Ward, C. A., C.P.A. certificate, 44  
 Ward, E. L., degree, 80  
 Ward, H. B., appointment, 330  
 Ward, R. L., C.P.A. certificate, 190  
 Wardall, R. A., appointments, 349, 353  
 Warehouse, storage appropriation, 7  
 Warner, E., degree, 611  
 Warner, E. L., degree, 611  
 Warner, F. J., appointments, 455, 540  
 Warner, G. A., degree, 429  
 Warner, G. E., degree, 174  
 Warner, W. F., degree, 259  
 Warner lot purchased, 148  
 Warren, G. G., degree, 612  
 Warren, H., degree, 79  
 Warren, H. E., degree, 614  
 Warren, M. E., degree, 260  
 Warren, M. L., degree, 621  
 Warsaw, M. M., degree, 632  
 Wasclau, R. W., degree, 615  
 Wascher, I. L., appointment, 317  
 Washburn, F. L., appointments, 50, 461  
 Washington, C., degree, 249  
 Washington, E. L., degree, 80  
 Wasserman, M. J., appointments, 333, 520  
 Water bill, Chicago Departments, 459  
 Water main crossing campus, 198  
 Waterbury, C. L., degree, 616  
 Waterbury, Mrs. E. C., appointment, 643  
 Waters, M. F., degree, 250  
 Watkins, G. S., leave of absence, 229  
     leave extended, 563  
 Watkins, R. T., appointment, 73  
 Watson, A. H., appointment, 120  
 Watson, F. R., appointment, 341  
 Watson, R. A., degree, 255  
 Watson, W. A., degree, 625  
     scholarship, 222  
 Watson Mfg. Co., contract, 283  
 Watt, J. C., appointment, 355  
     leave of absence, 114  
 Watt, J. M., degrees, 611, 621  
 Watt, R. R., degree, 253  
 Wattles, G. T., degree, 632  
 Waxler, W. R., Jr., degree, 632  
 Wead, J. T., degree, 446  
 Weatherston, J., appointment, 389  
 Weaver, B. L., appointments, 379, 408  
     degree, 257  
 Weaver, H. E., degree, 255  
 Weaver, M. G., degree, 80  
 Weaver, M. V., degree, 611  
 Weaver, V. H., appointment, 349  
 Webb, J., degree, 611  
 Webb, K. P., degree, 249  
 Webb, R. L., appointment, 331  
     degree, 428  
 Webb, W., appointments, 49, 460  
 Web, W. F., appointments, 316, 455  
     degree, 612  
 Webber, B. E., degree, 261  
 Webber, C. A., appointments, 18, 316  
 Webber, F. M., degree, 249  
 Webber, L. W., degree, 622  
 Weber, B. J., C.P.A. certificate, 398  
 Weber, L. F., appointment, 388  
 Weber, O. F., appointments, 200, 335, 522  
     degree, 628  
 Webster, E. I., degree, 250  
 Webster, G. L., appointment, 364  
 Wedding, A., lot purchased, 197  
 Weedon, A. G., degrees, 79, 105  
 Weedon, V. F., degree, 611  
 Weeks, W. S., degree, 260  
 Wegforth, A. M., degree, 611  
 Wegrzyn, L. S., degree, 267  
 Wehr, E. E., appointment, 331  
 Wehringer, H. G., degree, 446  
 Weick, H. G., degree, 253  
 Weihl, A. P., commission, 622  
     degree, 611  
 Weihl, E. C., degree, 250  
 Weiler, J. J., degree, 615  
 Weinard, F. F., appointment, 350  
 Weinbaum, A. M., degree, 267  
 Weiner, M., degree, 269  
 Weiner, S. I., degree, 446  
 Weimper, B. F., degree, 621  
 Weinstein, E. R., degree, 619  
 Weinstein, S. M., degree, 629



- Weirick, R. B., appointment, 325  
 Weis, L. R., degree, 254  
 Weisiger, G. B., appointments, 201, 354, 523  
 Weissman, J. J., degree, 633  
 Welch, E. L., degree, 611  
 Welch, W. H., appointments, 179, 323  
     degree, 261  
 Weld, E. E., degree, 611  
 Weld, F. A., appointment, 555  
 Welge, W. H., degree, 614  
 Welke, I. E., scholarship, 584  
 Welker, W. H., appointment, 361  
 Wells, E. F., degree, 611  
 Wells, E. P., degree, 617  
 Wells, new appropriation for, 7  
 Welshimer, P. V., degree, 613  
 Welton, F. E., appointment, 325  
 Wendelsdorf, C. W., degree, 81  
 Wenner, T. J., scholarship, 645  
 Wenthe, A. W., degree, 254  
 Wentz, E. M., degree, 621  
 Werden, K. A., degree, 616  
 Werner, H. M., degree, 249  
     prize, 270  
 Wernicke, H. O., appointment, 586  
 Werno, F. C., degree, 253  
 Werno, H. W., degree, 614  
 Werts, M. M., degree, 258  
 Wertz, H. E., degree, 621  
 Wertz, R. O., degree, 256  
 Wesner, C. A., degree, 619  
 Wessels, A. M., degree, 250  
 Wessels, M., degree, 446  
 Wassman, H. E. W., degree, 264  
 West, A. H., appointment, 455  
 West, D. I., degree, 621  
 West, H. D., degree, 249  
 West, L. N., commission, 261  
     degree, 251  
 West Residence Hall, *see* Residence Hall, West  
 Westall, J. C., degree, 253  
 Westenberger, F. G., degree, 260  
 Westergaard, H. M., appointment, 340  
 Westerlin & Campbell Co., contract, 239  
 Westerlund, E. A., degree, 249  
 Westerlund, L. E., degree, 249  
 Westerman, B., appointment, 455  
 Western, F. B., degree, 267  
 Westfall, J. H., degree, 621  
 Westgate, M., appointment, 363  
 Westlund, R. E., appointments, 167, 361  
 Westman, A. E. R., appointments, 74, 342  
 Weston, M. A., degree, 611  
 Weston, N. A., appointment, 333  
 Wetzel, A. O., degree, 632  
 Weyl, C., appointment, 74  
 Whalin, O. L., appointment, 455  
     degree, 264  
 Wham, J. P., degree, 258  
 Wharmby, E., appointment, 319  
 Wheeler, C. D., commission, 261  
     degree, 255  
 Wheeler, D. M., appointment, 365  
 Wheeler, E. L., C.P.A. certificate, 638  
 Wheeler, K. M., appointment, 320  
 Wheeler, M. K., degree, 611  
 Wheeler, W. L., degree, 399  
 Wheelock, H. B., appointment, 468  
 Whisenand, W. B., appointments, 111, 455  
 Whitaker, C. B., appointments, 332, 379  
 Whitaker, D., degree, 250  
 White, A. L., degree, 249  
 White, A. R., appointments, 111, 408  
 White, Eileen, degree, 79  
 White, H. L., degree, 616  
 White, J. M., appointments, 321, 337  
 White, M., appointments, 111, 364  
 White, M. E., degree, 249  
 White, M. J., degree, 611  
 White, P., C.P.A. examiner, 463  
 White, P. M., degree, 512  
 White, R. A., degree, 611  
 White, R. F., degree, 258  
 White, S. E., degree, 513  
 White, S. H., appointment, 350  
 White, S. S., Dental Mfg. Co., contract, 117  
 White, W. C., degree, 632  
 White, W. S., degree, 611  
 Whitefield, A. S., appointment, 332  
 Whitesel, E. G., degree, 621  
 Whitesel, H. A., degree, 80  
 Whitfield, E. M., degree, 611  
 Whitfield, W. K., Jr., degree, 619  
 Whiting, R. M., degree, 260  
 Whitlock, M. C., appointment, 349  
 Whitmore, P. H., degree, 515  
 Whitney, E. A., degree, 253  
 Whitney, W. P., commission, 261  
     degree, 254  
 Whitsitt, R. A., degree, 249  
 Whittaker, L. F., degree, 629  
 Whitten, G. A., degree, 254  
 Whitten, J. L., appointment, 111  
 Whittenberg, J. E., appointment, 325  
     degree, 251  
 Wickert, J. N., degree, 251  
 Wickhorst, G. N., degree, 515  
 Wickman, T., degree, 253  
 Wicks, N. A., appointments, 408, 555  
     degree, 265  
 Widick, W. R., degree, 616  
 Wiecek, M. F., degree, 268  
 Wieland, E. M., degree, 611  
 Wieland, J. A., degree, 514  
 Wien, M. S., appointments, 388, 455, 555  
 Wierda, J., degree, 265  
 Wiese, M. E., degree, 630  
 Wikoff, R. F., degree, 617  
 Wikoff, R. V., degree, 249  
 Wilcox, C. L., degree, 260  
 Wilcox, R. H., appointment, 392  
 Wiley, C. C., appointment, 338  
 Wilby, F. H., appointment, 324  
 Wilhelm, D. B., degree, 260  
 Wilhelm, L. J., appointments, 120, 390  
 Wilke, C. A., degree, 446  
 Wilken, H. C., degree, 514  
 Wilzening, A. P., degree, 613  
 Wilkin, H. W., degree, 614  
 Wilkin, R. E., appointment, 336  
 Wilkins, M. P., degree, 428  
 Will, M. W., degree, 632  
 Willard, A. C., appointment, 339  
 Willard, R. F., appointments, 18, 330  
     degree, 624  
 Willcox, L. A., degree, 618  
 Willcoxon, D. C., degree, 611  
 Willey, G. S., appointment, 521  
 Willey, P. H., degree, 79  
 Willey, R. D., degree, 618  
 Williams, B. J., degree, 251  
 Williams, C. A., appointments, 201, 327  
 Williams, C. C., appointment, 338  
 Williams, C. R., degree, 80  
 Williams, E., appointments, 74, 329  
     degree, 400  
     sick leave, 147  
 Williams, E. H., appointments, 203, 341  
 Williams, E. L., degree, 249  
 Williams, G. C., degree, 611  
 Williams, H., degree, 611  
 Williams, H. J., degree, 260  
 Williams, J. B., degree, 514  
 Williams, J. P., C.P.A. certificate, 44  
 Williams, J. S., contract, 286  
 Williams, L. E., degree, 611

- Williams, L. W., appointments, 200, 334, 336, 522  
 Williams, M., appointments, 348, 408, 555 degree, 626  
 Williams, M. E., degree, 618  
 Williams, M. L., degree, 260  
 Williams, O., degree, 632  
 Williams, O. B., degree, 611  
 Williams, O. H., appointment, 522  
 Williams, W. I., appointment, 364  
 Williamson, B. M., degree, 611  
 Williamson, B. W., scholarship, 583  
 Williamson, C. S., appointment, 294 leave of absence, 591  
 Williamson, D. K., appointment, 321  
 Williamson, F. M., degree, 81  
 Williamson, J. K., commission, 622 degree, 613  
 Williamson, W. S., degree, 267  
 Willis, C. L., appointment, 555  
 Willis, D. A., appointment, 586  
 Willis, E. F., degree, 611  
 Willis, L. J., degree, 629  
 Willison, C. O., degree, 173  
 Willman, H. B., degree, 611  
 Willoughby, M. L., scholarship, 584  
 Wills, J. E., degree, 260  
 Wilsey, E. F., appointments, 74, 341  
 Wilske, A. A., appointment, 317  
 Wilson, A. G., degree, 614  
 Wilson, B., appointment, 74  
 Wilson, B. J., appointments, 279, 342  
 Wilson, C. I., C.P.A. certificate, 190  
 Wilson, D., degree, 513  
 Wilson, D. D., appointment, 74  
 Wilson, E., appointment, 324  
 Wilson, E. C., degree, 249  
 Wilson, E. F., degree, 611  
 Wilson, E. N., degree, 621  
 Wilson, E. R., degree, 269  
 Wilson, F. S., appointment, 389  
 Wilson, H. E., degree, 263  
 Wilson, H. G., degree, 611  
 Wilson, H. K., degree, 263  
 Wilson, H. M. M., scholarship, 584  
 Wilson, I., appointments, 194, 328 fellowship, 584  
 Wilson, P. R., degree, 621  
 Wilson, T. J., appointment, 338  
 Wilson, W. F., degree, 255  
 Wilson, W. M., appointment, 342  
 Wilson, Walter C., commission, 261 degree, 258  
 Wilson, William C., degree, 621  
 Wimer, D. C., appointment, 345  
 Winakor, A. H., degree, 612  
 Windle, J. T., degree, 249  
 Windsor, M., degree, 428  
 Windsor, P. L., appointments, 319, 354  
 Winkler, C. E., degree, 251  
 Winkler, G. F., contract, 569  
 Winkler, J. F., degree, 616  
 Winn, L., appointments, 74, 319  
 Winn, L. L., degree, 258  
 Winslow, N. R., degree, 429  
 Winstein, G. I., degree, 260  
 Winston, W. M., degree, 267  
 Winter, F. L., appointment, 346  
 Winterholter, G. J., C.P.A. certificate, 398  
 Winters, E., appointment, 363  
 Winters, E. B., degree, 253  
 Wirth, E. H., appointments, 232, 364  
 Wisch, L. J., appointment, 390  
 Wise, W. J., degree, 614  
 Wiseman, R., degree, 618  
 Wishneff, R. R., degree, 81  
 Wist, J. E., degree, 257  
 Witkin, H., degree, 632  
 Wittelle, F. M., appointment, 389  
 Wittick, E. C., degree, 399  
 Wittman, A. L., degree, 249  
 Witwer, M. S., degree, 611  
 Woelfersheim, W. A., degree, 80  
 Woeltge, F. W., degree, 616  
 Wohlforth, L., appointment, 319  
 Wohlfarth, W. W., degree, 611  
 Wohnke, D. E., appointment, 320  
 Wojtalewicz, F. L., degrees, 270, 516  
 Wolf, E. W., degree, 253  
 Wolf, J., degree, 269  
 Wolf, J. G., degree, 615  
 Wolfe, F. E., appointment, 333  
 Wolfe, G. C., degree, 80  
 Wolff, C. H., degree, 615  
 Wolff, J. S., degree, 632  
 Wolff, T. G., degree, 633  
 Wolford, J. J., scholarship, 223  
 Wolfson, M., degree, 632  
 Wolinsky, L., degree, 256  
 Woltmann, J. J., degree, 627  
 Woman's Residence Hall, see Residence Hall, Woman's  
 Women, Association of American University, 50  
 Wong, D. M., degree, 267  
 Wong, K. T., degree, 79  
 Wood, C. A., degree, 446  
 Wood, C. K., degree, 611  
 Wood, W. S., degree, 446  
 Woodford, C. R., degree, 614  
 Woodford, K. S., degree, 249  
 Woodroofe, L. M., appointment, 338  
 Woods, S. L., appointment, 320  
 Woods, University, fencing, 119  
 Woodson, P. E., degree, 257  
 Woodward, A. O., degree, 249  
 Woodward, C. A., degree, 149  
 Woodward, H. C., degree, 173  
 Woodward, W. V. B., degree, 256  
 Woodworth, C. M., appointment, 345  
 Woodworth, G. W., fellowship, 223  
 Woolbert, C. H., appointment, 325 resignation, 550  
 Worth, J. C., degree, 622  
 Worthen, M. T., degree, 615  
 Wotell, J. B., Jr., degree, 633  
 Wright, A., degree, 618  
 Wright, A. D., appointment, 340  
 Wright, C. H., degree, 623  
 Wright, C. T., degree, 617  
 Wright, F. M., degree, 611  
 Wright, G. C., degree, 431  
 Wright, G. E., appointment, 321  
 Wright, H. S., degree, 257  
 Wright, I., appointment, 333  
 Wright, J., appointment, 317  
 Wright, J. F., appointments, 318, 326 director, radio station, 599  
 Wright, J. W. D., C.P.A. certificate, 398 degree, 254  
 Wright, K. E., appointment, 348 degree, 257  
 Wright, K. R., degree, 80  
 Wright, K. T., appointments, 18, 349  
 Wright, L., degree, 611  
 Wright, L. S., degree, 253  
 Wright, M. W., degree, 251  
 Wright Street, widening, 519  
 Wrigley, D. H., degree, 611  
 Wu, E. P., degree, 515  
 Wu, P.-M., degree, 255  
 Wuesteman, A. E., degrees, 249, 612  
 Wulff, G. A., C.P.A. certificate, 398  
 Wygodski, B., degree, 268  
 Wyke, W. J., degree, 622  
 Wyninger, H. T., appointment, 341  
 Wyrick, A. B., degree, 256

- X-Ray apparatus**, 166  
 fees, schedule, 592  
 insurance, 222, 387
- Yackel, W. C.**, degree, 253
- Yahya, M. A., degree, 446
- Yang, C. H., degree, 512
- Yanowsky, F. C., C.P.A. certificate, 44
- Yapp, W. W., appointment, 347
- Yarline, F. W., commission, 622  
 degree, 616
- Yarros, R. S., appointment, 389
- Yates, H., appointments, 74, 317
- Yates, M. R., degree, 611
- Yates, R. W., degree, 614
- Yellen, G., degree, 175
- Yerger, C. F., appointment, 390
- Y. M. C. A. committee, request, 425
- Yntema, L. F., appointments, 200, 324, 521
- Yockey, J. C., degree, 446
- Yoder, A. S., degree, 621
- Yoder, L. O., appointment, 18
- Yohe, G. R., appointments, 325, 555
- York, C. P., degree, 250
- Youker, M. A., degree, 612
- Young, A. D., degree, 611
- Young, A. L., appointment, 348
- Young, E. V., degree, 446
- Young, O. B., appointments, 167, 341, 524
- Young, P. A., degree, 265
- Young, P. T., appointment, 329  
 leave of absence, 591
- Young, R. C., degree, 249
- Young, S., degree, 267
- Young, V. R., scholarship, 602
- Young, W. H., appointment, 345
- Young, W. M., appointment, 341  
 degree, 628
- Young, W. Clyde, degree, 257
- Young, W. Cyrus, degree, 81
- Young & Co's. audit reports, 50, 84, 212, 242,  
 394, 432, 598
- Younger, L. I., degree, 250
- Yu, R., Jr., degree, 614
- Yuan, T. T., degree, 430
- Yuenger, A. T., degree, 615
- Zabel, J. M.**, degree, 615
- Zacher, A. N., commission, 622  
 degree, 614
- Zadek, J. G., degree, 256
- Zalewski, C. S., degree, 612
- Zander, E. H., degree, 257
- Zaucha, F. L., degree, 632
- Zeiler, E. H., degree, 269
- Zeitlin, J., appointments, 201, 325, 522
- Zeitlin, R., degree, 175, 632
- Zeleny, C., appointments, 330, 525
- Zeltmann, F. C., degree, 614
- Zeman, B., degree, 633
- Zerby, P. E., degree, 262
- Zick, H. E., degree, 173
- Ziegler, D. L., degree, 621
- Ziegler, H. H., degree, 614
- Ziegler, M. E., degree, 250
- Zimbon, E., degree, 612
- Zimmer, H. W., degree, 612
- Zimmerman, A. F., appointment, 555
- Zimmerman, A. G., appointment, 391
- Zimmerman, L. R., appointments, 471, 586
- Zimmerman, R., degree, 615
- Zimmerman, R. L., appointment, 347
- Zimmerman, W. J., degrees, 270, 516
- Zingrebe, R., commission, 622  
 degree, 611
- Zink, F. J., C.P.A. certificate, 44
- Zipse, R. F., degree, 632
- Zitzewitz, A. F., degree, 617
- Zivi, W. M., degree, 513
- Zoerb, J. G., degree, 257
- Zoology budget, 330  
 expense, 322  
 salaries, 322
- Zuppke, R. C., appointments, 120, 202, 334,  
 355  
 salary, 356
- Zuschke, W., appointments, 327, 379, 522, 555
- Zwick, A., degree, 249